

PUHISCO

1938





TO PINE LAKE

WOODS



FOREST PARK

THE LOOP

CLUB HOUSE

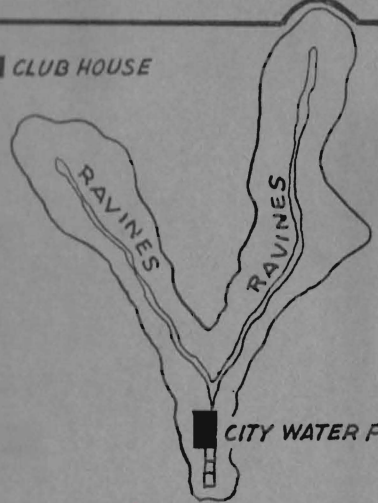

TENNIS COURTS

CEMETERY

SELDENS

ELEMENTARY SCHOOL

WILSON CYPRESS CO.

DOCKS

YACHT BASIN

ST. JOHNS

HIGH SCHOOL

COURT HOUSE

LIBRARY

CITY HALL

ST. MARKS CHURCH

OFFICE

SWAMP



MEMORIAL BRIDGE

HARBOR

RIVER



Hiya Bill - Maybe some day I'll beat you at
ping-pong! Best luck.
Nancy Pearce.



PUBLISHED BY

THE PUHISCO STAFF

Edited by M. K. WILKINSON

Managed by T. K. WARE

PUTNAM HIGH SCHOOL

PALATKA, FLORIDA



DEDICATION

To Mr. J. Nelson Platt, our assistant principal, whose service and influence have been felt in every department and aspect of school life for the past twelve years, we dedicate this annual.

With the passing of our beloved principal, Mr. W. W. Carter, it was Mr. Platt who stepped in and took over the difficult job of continuing the policies of Mr. Carter; with the arrival of our new principal, Mr. G. C. Roberts, it was Mr. Platt's able assistance which has perfectly blended the new administration with the old.

In his classes Mr. Platt has instilled in hundreds of pupils a sense of the scientific spirit and has won a place in the hearts of each of them. In fact, he has rendered a service that can hardly be expressed in words. Through his interest and leadership a Hi-Y Club was founded in Putnam High School; he has, at all times, been the guiding hand of the club and a ready counselor of the boys. His untiring efforts for the club have made for its success. It has been Mr. Platt's successful work, perhaps more than any one factor, which has been responsible for the steady growth of the fine moral spirit which has been Putnam High's in recent years.

THE STAFF.

FOREWORD

In reviving the high school yearbook, the staff has attempted to crystallize a mental panorama of the innumerable associations and experiences of high school days. In carrying out the book's theme—Palatka, her natural beauty and unique charm—an effort has been made to include all the illustrative phases which form an integral part of the student's life.



ORDER OF BOOKS

BOOK I THE SCHOOL

Administration

Seniors

Juniors

Lower Classes

BOOK II ORGANIZATIONS

BOOK III ATHLETICS

BOOK IV FEATURES

Advertisements



THE SCHOOL . . . BOOK I



ADMINISTRATION



G. C. ROBERTS, A.B., M.A.
Supervising Principal

G.C. Roberts



L. S. BARSTOW
County Superintendent



J. Nelson Platt

FACULTY



J. NELSON PLATT, Ph.B.
Assistant Principal
Physics

MARGARET ESTELLE MCKENZIE
History

MARGARET VERDIER JONES, A.B., M.A.
Spanish and English

J. V. Revels
J. V. REVELS, A.B.
Mathematics and Science

Mabel Wight
MABEL WIGHT, B.S.
Mathematics

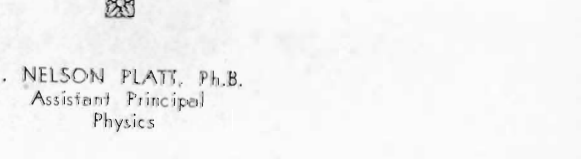
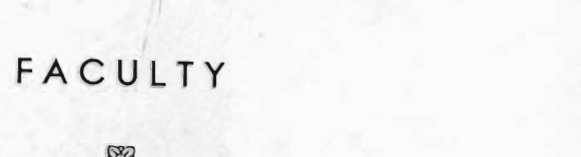

FACULTY

MARY ELIZABETH BOYD, A.B.
Social Science and Geography

MARY CATHERINE DRENNAN, B.S.
Chemistry, Science, and Health

GUSTAV C. ADAMS, A.B., M.A.
English

MRS. FRANCES BAKER GODARD, A.B.
Mathematics and English

MARY ELLEN SPRINGER, B.S.
Home Economics

ED KNITTLE, B.S.
Biology and Physical Education

EVELYN ESTES, A.B.
Latin

MRS. J. E. SMITH, A.B.
Mathematics

MRS. T. A. COMPTON
English

MRS. W. W. CARTER, A.B.
History and Geography

MRS. R. E. NECK
Business Training, Spelling, and Mathematics

MRS. MARY ROBERTS, A.B.
History and Spelling



Mary E. Boyd



M.C. Drennan



Gus Adams



Frances B. Godard



Mary Ellen Springer



Evelyn Estes

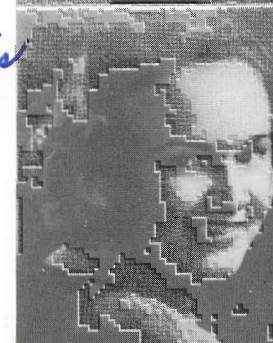

Roberta Smith

Mrs. Compton



Mrs. Carter



Mrs. Neck



Mrs. Roberts

IN MEMORIAM

In memory of Professor W. W. Carter, our loyal friend who served as principal of Putnam High School for ten years (1927-1937).

In the hearts of the students and faculty who worked under him and his many friends is a place which can never be filled by anyone else.

IN MEMORIAM

In memory of Gilbert Harshbarger, member of the class of 1938, whose tragic passing last summer saddened each of us.

His gay and easy manner is missed, and we know that his place cannot be filled by another.

IN MEMORIAM

In memory of Edward Leggett, whose untimely passing during the early months of this school year touched the hearts of each of us.

As a member of the "Bulldogs" and as a friend he was known and beloved by the student body.



SENIORS



TOM WARE
President

LOUISE CROSBY
Vice President

FORREST SMITH
Secretary

LESLIE GINN
Treasurer

"Miss Estelle"



SENIORS



MISS ESTELLE McKENZIE
Senior Sponsor

BOBBY LEAVENWORTH
and
MARTHA TAYLOR
Senior Mascots

ARTHUR APPLEBY
P.H.S. '35, '36, '37, '38.

TOMMY "BIRCH" BICHAN
P.H.S. '35, '36, '37, '38; Football '37, '38; Mgr.
Baseball '37; Hi-Y '38; Band '38.



SENIORS

HARRIET BROWNING

Transferred from Keterlinus H. S.; Spanish Play '38.

EDNA BRUNNER

P.H.S. '35, '36, '37, '38; Honorary Beta Club '37, '38; Vice President Beta Club '38; Pi Epsilon '37, '38; President Pi Epsilon '38; Vice President Home Economics Club '37.

DAVID CAMPBELL

P.H.S. '35, '36, '37, '38; Football '37; "Dollars to Doughnuts" '37; Hi-Y '36, '37, '38; Hi-Y Treas. '38.

LILLIAN CANNON

Transferred from Crescent City H. S.; Spanish Play '38.

DORIS CARTER

"Dollars to Doughnuts" '37; Home Economics Club '37; Honorary Beta Club '37, '38; President Beta Club '38; Pi Epsilon '37, '38; Treas. Pi Epsilon '38.

JEANNE LOUISE COCHRANE

P.H.S. '35, '36, '37, '38; "Dollars to Doughnuts" '37; Omega Pi '37, '38.

BILL CREWS

P.H.S. '35, '36, '37, '38; Football '38; Baseball '38.

JOHN CROSBY

P.H.S. '35, '36, '37, '38; Football '37, '38; Baseball '38.

LOUISE CROSBY

P.H.S. '35, '36, '37, '38; Honorary Beta Club '37, '38; Secretary Beta Club '38; Girls' Tennis Champion '37; Spanish Play '38; Home Economics Club '37; Vice President Senior Class '38; Vice President Home Economics Club '37; Pi Epsilon '37, '38.

GEORGE CUSTEAD

P.H.S. '35, '36, '37, '38.





SENIORS

RUTH FERRELL

P.H.S. '35, '36, '37, '38; Spanish Play '38.

VERONICA FRANCIS

P.H.S. '35, '36, '37, '38; Spanish Play '38.

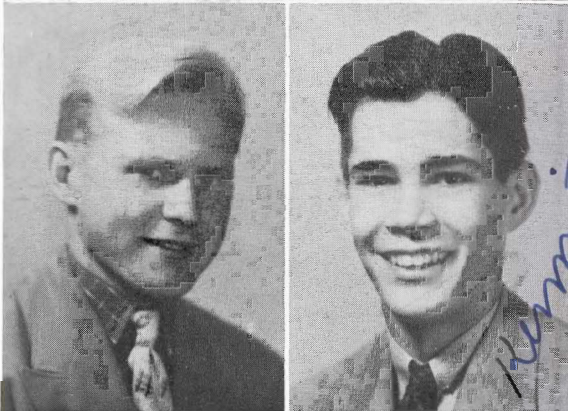

LESLIE GINN

P.H.S. '35, '36, '37, '38; Class Treasurer '37, '38; Football '38; "Dollars to Doughnuts" '37; Annual Staff '38; Hi-Y '36, '37, '38.

KENNETH GRAY

P.H.S. '35, '36, '37, '38; Basketball '38.



PAUL GREEN

P.H.S. '35, '36, '37, '38; Football '36, '37, '38; Basketball Mgr. '37; Baseball '36, '37; Hi-Y '37, '38; Mgr. Junior Play '37; Secretary Junior Class '37; Annual Staff '38.

TALMADGE GUILFORD

P.H.S. '35, '36, '37, '38; Baseball '38.



WALTER HARKEY

P.H.S. '35, '36, '37, '38; Football '36, '37, '38; Football Captain '38; Track '37; Hi-Y '37, '38.

JOE HARPER

P.H.S. '35, '36, '37, '38; Hi-Y '35, '36, '37, '38; Baseball '36, '38; Basketball '36, '38; Football '36, '38; Vice President Freshman Class '35.



LENORE HAWKINS

Transferred from Aconee, Ga. H. S.; Interclass Basketball.

ELAINE M. HUNDERTMARK

P.H.S. '35, '36, '37, '38; "Dollars to Doughnuts" '37; Honorary Beta Club '37, '38.



SENIORS

GORDON JOHNSON

P.H.S. '35, '36, '37, '38; Hi-Y '36, '37, '38; Football '37, '38.

MARTHA LAMB

P.H.S. '35, '36, '37, '38; Class Treasurer '35; Property Committee Junior Play '37; Pi Epsilon '37, '38; Vice President Pi Epsilon '38.



CARL MARTIN

P.H.S. '35, '36, '37, '38.

JOE MARVIN

P.H.S. '35, '36, '37, '38.

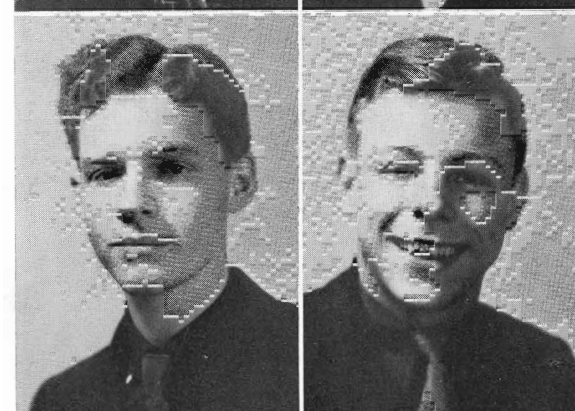

BENNIE J. MASSEY

P.H.S. '35, '36, '37, '38.

ROLLIN MEAD

P.H.S. '35, '36, '37, '38; Football '35, '36; Basketball '35, '36, '38; Baseball '35, '36, '38; Track '36; Cheerleader '38; Prattler Staff '38; Annual Staff '38; P.H.S. Golf Champion '37.



NORA ELIZABETH PEEBLES

P.H.S. '35, '36, '37, '38.

IMOGENE PERT

P.H.S. '35, '36, '37, '38; Basketball '35.



JEANNETTE PHILIPS

P.H.S. '35, '36, '37, '38; "Dollars to Doughnuts"; Basketball '38; Basketball Manager '38; Annual Staff '38; Omega Pi '37, '38.

CLARENCE RADCLIFF

P.H.S. '35, '36, '37, '38.





SENIORS

DOROTHY REID

P.H.S. '35, '36, '37, '38; Pi Epsilon '37, '38; Secretary Pi Epsilon '38; Waitress Junior-Senior Banquet '35.



FOUNT RION

P.H.S. '35, '36, '37, '38; Hi-Y '36, '37, '38; Pres. Hi-Y '38; "Dollars to Doughnuts" '37; Basketball '36, '37, '38; Football '37; Honorary Beta Club, '37; Baseball '37.

ETHEL ROBERTS

P.H.S. '35, '36, '37, '38.

MARJORIE ROBINSON

P.H.S. '35, '36, '37, '38.



WINNELLE SIMMONS

Transferred from Hastings H. S.; Pi Epsilon '38.

FORREST SMITH

P.H.S. '36, '36, '37, '38; Honorary Beta Club '37, '38; Class Secretary '38; Hi-Y '38; Band '38; Annual Staff '38.



JOHN SPENCER

P.H.S. '35, '36, '37, '38; Hi-Y '36, '37, '38; "Dollars to Doughnuts" '37; Football '37, '38; Basketball '36, '37, '38; Baseball '35, '38.

KEITH STEEN

P.H.S. '35, '36, '37, '38; Hi-Y '36, '37, '38; Sergeant-at-Arms Hi-Y '38; "Dollars to Doughnuts" '37; Football '37, '38; Football Mgr. '36; Basketball '37, '38; Baseball '36, '37, '38.



FRANCES STRICKLAND

P.H.S. '35, '36, '37, '38; Annual Staff '38.

NELSON STUMPE

P.H.S. '35, '36, '37, '38.



SENIORS

ANNE SUTHERLAND

P.H.S. '35, '36, '37, '38; Omega Pi '37, '38; President Omega Pi, '37; "Dollars to Doughnuts"; Prattler Staff '38; Annual Staff '38; Basketball '36, '37.

CLAUDE TARVER

P.H.S. '35, '36, '37, '38; Hi-Y '36, '37, '38; Vice President Hi-Y '38; "Dollars to Doughnuts"; President Junior Class '37; Vice President Sophomore Class '36; Football '37, '38.

MARGARET TILGHMAN

P.H.S. '35, '36, '37, '38; Omega Pi '37, '38; Annual Staff '38; "Dollars to Doughnuts" '37; Basketball '35, '36, '37, '38; Cheer Leader '37, '38.

FRANCES "VICKY" VICKERS

P.H.S. '35, '36, '37, '38; Pi Epsilon '37, '38; Basketball '35, '36, '37, '38; "Dollars to Doughnuts" '37.

HELEN L. WARD

Transferred from Dixie County H. S.; Spanish Play '38.

TOM WARE

P.H.S. '35, '36, '37, '38; President Senior Class '38; Editor Prattler '38; Business Manager Annual '38; Spanish Play '38; Hi-Y '36, '37, '38; Treasurer Hi-Y '37, Chaplain '38; "Dollars to Doughnuts" '37; Honorary Beta Club '37, '38; Vice President Beta Club '37; Treasurer Beta Club '38.

JANET WELLS

P.H.S. '35, '36, '37, '38; Omega Pi '37, '38; Chaplain Omega Pi '37; President Omega Pi '38; Associate Editor Annual '38; Prattler Staff '38; "Dollars to Doughnuts" '37; Cheer Leader '36, '37; Basketball Letterman '35, '36, '37, '38; Basketball Captain '38.

MICKY WILKINSON

P.H.S. '35, '36, '37, '38; Editor Annual '38; Prattler Staff '38; Hi-Y '36, '37, '38; Hi-Y Secretary '38; Honorary Beta Club '37; "Dollars to Doughnuts" '37; Spanish Play '38; Basketball '36, '37, '38; Basketball Manager '35; Baseball '35, '36, '37, '38.

GLADYS YEAGLEY

P.H.S. '35, '36, '37, '38; Spanish Play '38.



So a very nice Lake Anne





THE SPANISH PLAY

Written by Señor Tomás Ware

Directed by Señorita Margarita Jones and Señor Ware

CAST

Bobby Spencer, Rosa Andina, Edith Tilton, Mary Frances Salona, Billie McElya, Genevieve Calhoun, Harriet Browning, Gladys Yeagley, Wallace Griggs, Nan Ingram, Mary Eliza Rosborough, David Campbell, Doris Carter, Rollin Mead, Louise Crosby, Malcolm Platt, Bill Darden, Carolyn Smith, Helen Ward, Lillian Cannon, Ruth Ferrell, Veronica Francis, Tom Ware, and Mickey Wilkinson.



JUNIORS



LEIGHTON HOOD

JOHN HUTCHINSON

COLEMAN JONES

BILLY HALE



JUNIORS

HILDA ATWATER
GENEVA BAKER
SHIRLEY BRUNNER

KATHERINE BRYAN
JAMES BLANTON
ROSEMARY BUCK

ANNA BURNEY
EDWARD BUSH
BEULAH CHESSE

HARRIET COLLINS
WILLIAM DARDEN
WILEY DARSEY

MARGARET ARANT
FERRIS DRACKET
RUTILLA DURDEN

JUNIORS

ALBERT DYKE
WILLIE LEE DYKE
BERNARD FAIRCLOTH

JUNE FEARNside
VIRGINIA GINN
WALLACE GRIGGS

GEORGE GUILFORD
WILLIAM HAILE
OLIVENE HANCOCK

LEIGHTON HOOD
FRED HUDSON
JOHN HUTCHINSON

NAN INGRAM
COLEMAN JONES
EDWARD KUMMER

ROSALIE LABRUZZO
LAVENIA LLOYD
MARGARET McCLENNY

IRIS MCGILL
BILLIE McELYA
ULMA MULLIS





JUNIORS

BETTY NORWAY
SABINA O'FARRELL
JOSEPHINE PETTY

C. H. PHILLIPS
BETTY RICH
RAY B. RODDA

THEODORE RODDA
MARY ROSBOROUGH
CAROLYN SMITH

EILEEN SNYDER
MARY F. SOLANA
ROBERT SPENCER

OLIVER THOMAS
EDITH TILTON
VIRGINIA TOUCHTON

EVA MAE WILKINSON
JOSEPHINE WILLIAMS
ELIZABETH WOLFENDEN



LOWER CLASSES



SOPHOMORE CLASS

OFFICERS

John Hayes.....President Rosa Andia.....Vice President
 Keith Larkin.....Secretary Tom Bock.....Treasurer

CLASS ROLL

Anderson, Mary Frances	French, Royal	Parker, Leonora
Andia, Rosa	Gardner, Patricia	Platt, Malcolm
Bailey, Charles	Geohagan, Martha	Radcliff, Myrtle
Baker, Rosa Lee	Gross, Effie Mae	Rash, Christine
Bardin, Olive	Hall, Louise	Rawls, William
Bartee, Robert	Hancock, J. W.	Reid, Bruce
Bell, J. V., Jr.	Harper, Jack	Roddy, Leona
Blount, Allen	Hayes, John	Reid, Virginia
Bock, Thomas	Hines, Harvey	Ryan, Helen
Bogue, Martha	Hood, Carolyn	Stanley, Myrtie
Broer, Pauline	Joyner, Bernice	Stackton, Catherine
Brown, Harry	Kennerly, Thomas	Squires, Edith
Brubaker, Roy Van	Kinnard, J. W.	Taylor, Waunell
Brunner, Mary	Kmetz, Richard	Thomas, Ophelia
Cason, Wilbur	Knight, Lucia	Tillis, Claude
Chesser, Lydia	Ladd, Thomas	Vermuelen, Richard
Coggershall, Lucy	Larkin, Keith	Waldron, Wilma
Cooper, Clyde	McDougall, Katie	Walker, Mary Hazel
Darsey, Lois	McGill, Frankie Mae	Weaver, Christine
DuPont, Charles	Merryday, Inez	Weaver, Lamar
Ferrell, Edith	Merwin, Lillian	Williams, Madeline
Ferrell, Myrtice	Merwin, Phyllis	Williams, Kathryn
Ferrell, Otis	Nall, Betty Lou	Willis, Annis
Folsom, Nancy	Norway, Alice	Willoughby, Harry
Fraser, Violette	Oliver, Juanita	Yeagley, Martha
	Owen, Edith	



FRESHMAN CLASS

OFFICERS

President.....Rose Mae Smith Vice President.....Walter Tilghman
 Secretary.....Phyllis Philips Treasurer.....Mary Louise Roberts

CLASS ROLL

Adkins, Beatrice	Hawkins, Gene	Rawls, Herbert
Baker, James	Heslong, Lily	Richard, Ralph
Barber, Mildred	Hester, Mamie	Rion, Bill
Bardin, Geraldine	Hodges, Betty Jo	Roberts, Mary Louise
Beasley, Bobby	Jenkins, Raleigh	Robinson, Sara
Beckem, Melvin	Johanneson, Jeanne	Ross, James
Benedict, Margaret	Jones, Carolyn	Russ, Bobby
Bither, Chester	June, Louise	Sanders, L.
Bogue, Evelyn	Kennerly, Oscar	Sanders, Milford
Bryan, Jack	King, Frank	Sims, Ruth
Calhoun, Ben	Kummer, Mary	Smith, Johnny
Campbell, Mary Louise	Ladd, Corliss	Smith, Rosa Mae
Collins, Dorothy	Lambert, Lillian	Southall, C. T.
Crawley, Dolores	Livingston, William	Stoddard, Marjorie
Cribbs, Elamay	Long, Davis	Strickland, Eleanor
Criswell, Louise	Mallony, Louise	Strode, Edward
Dorminy, Edith	Masters, Margaret	Taratus, Evelyn
Dykes, Sara	McMannus, Isla M.	Thomas, Verna
Ferrell, Catherine	Motes, Arline	Tilghman, Walter
Folsom, Josie	Oglesby, Cornelia	Turner, Robert
Fraser, Harry	O'Steen, Lillamay	Vinson, Dollie Mae
Fridy, Tommy	O'Steen, Mysyie	Walker, George
Fry, Nellye	Paul, Frederick	Wallace, Ruby Ellen
Gale, Mary	Philips, Phyllis	Wilkinson, Bill
Gibson, Katherine	Philips, Wilford	Wilkinson, Merrill
Gray, Ruth	Platt Minot	Zetrouer, Harry
Gross, Junior	Preston, Winfried	Zorn, Elizabeth
	Raley, Warren	



THE BAND



Director.....Mr. Glenn Stevens
 Drum Major.....Rosemary Buck

PERSONNEL

Billy Hancock—Minot Platt—Harry Fraser—Ed Bush—Theodore Rodda
 Bobby Beasley—Norman Pounds—Ed Bachman—Bruce Reid.
 Malcolm Platt—John Hayes—Forrest Smith—Freddy Hudson—Herbie Underwood
 Shirley Brunner—Thomas Bichan.

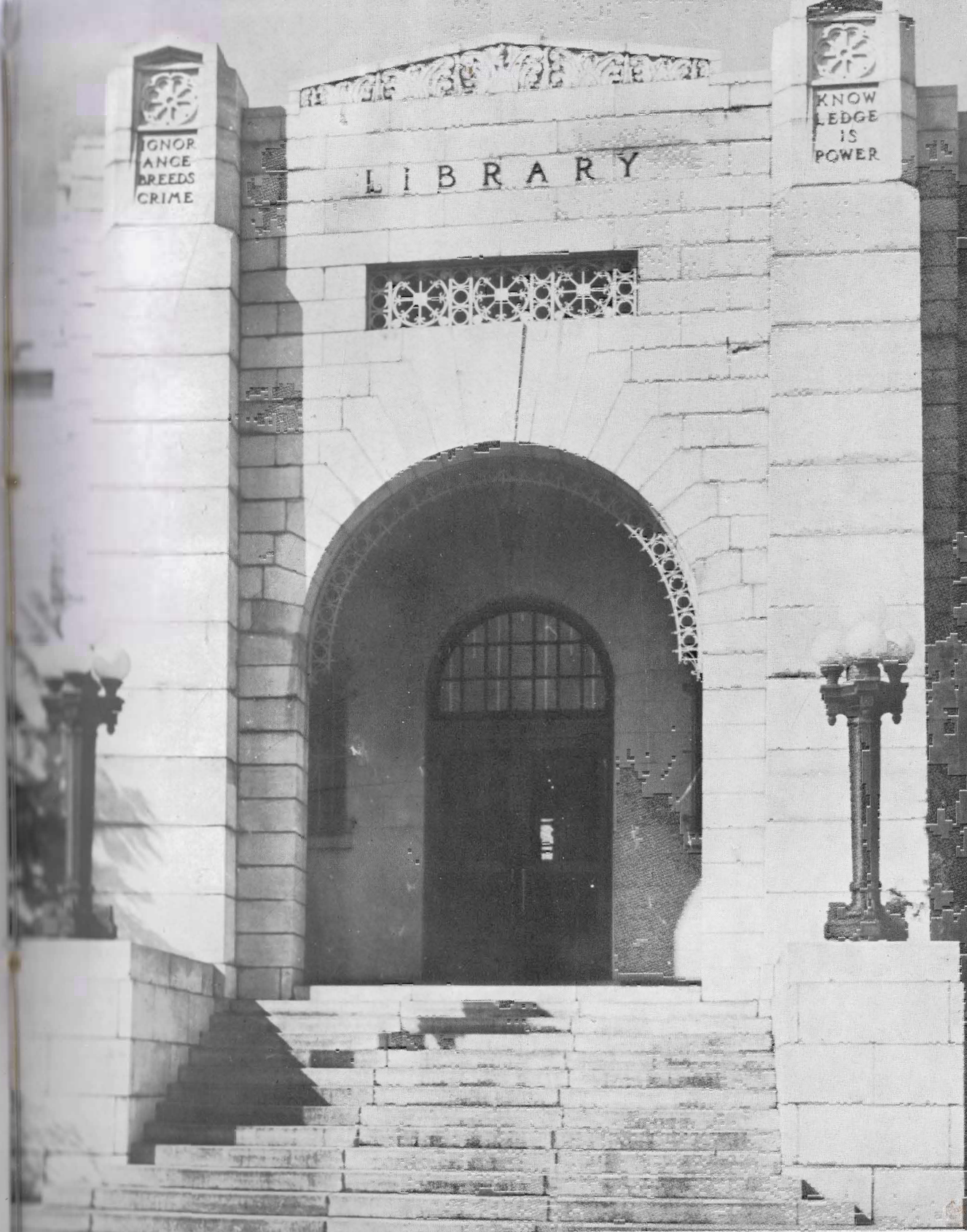



THE BAND



Director.....Mr. Glenn Stevens
 Drum Major.....Rosemary Buck

PERSONNEL

Billy Hancock—Minot Platt—Harry Fraser—Ed Bust—Theodore Rodda
 Bobby Beasley—Norman Pounds—Ed Bachman—Bruce Reid.
 Malcolm Platt—John Hayes—Forrest Smith—Freddy Hudson—Herbie Underwood
 Shirley Brunner—Thomas Bichan.

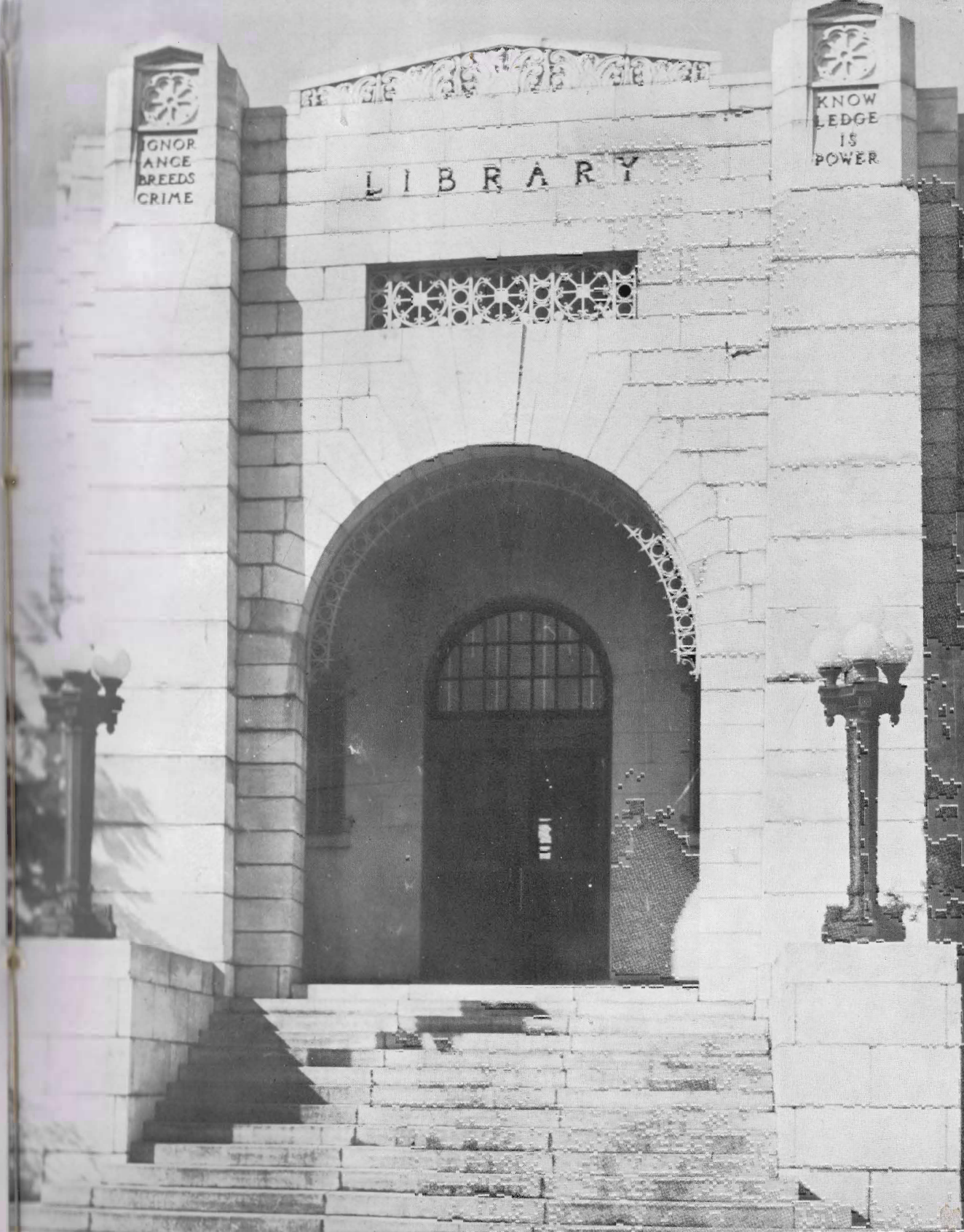



MEMBERS

Fount Rion
John Spencer
Forest Smith

Claude Tarver
Leslie Ginn
Wiley Darsey
Bernard Faircloth

Mickey Wilkinson
Paul Green
Bobby Spencer
John Hutchison

David Campbell
Thomas Bichan
Malcolm Platt
Coleman Jones

Tom Ware
Bill Haile
Jimmie Blanton
Royal French

Keith Steen
Joe Harper
Bill Darden
Fred Hudson

Mr. Platt
Gordon Johnson
Leighton Hood

MEMBERS NOT PHOTOGRAPHED

Jon Tipton—Jack Harper—Tom Kennerly—Winifred Preston—Jack Day



THE HI-Y CLUB

Established at Putnam High School, 1930

OFFICERS

President.....Fount Rion
Vice President.....Claude Tarver
Secretary.....Mickey Wilkinson
Treasurer.....David Campbell
Chaplain.....Tom Ware
Sergeant-at-Arms.....Keith Steen
Sponsor.....J. N. Platt



PUHISCO STAFF

EDITORIAL STAFF

Editor-in-Chief.....Mickey Wilkinson
 Assistant Editor.....Janet Wells
 Boys' Sports Editor.....Rollin Mead
 Girls' Sports Editor.....Margaret Tilghman
 Feature Editor.....Doris Carter
 Art Editors.....Frances Strickland, Forest Smith
 Faculty Advisers.....Miss McKenzie, Mr. Adams

BUSINESS STAFF

Business Manager.....Tom Ware
 Assistant Business Manager.....Billy Haile
 Advertising Manager.....Fount Rion

Assistant Advertising Managers.....
 Elizabeth Wolfenden
 Jeannette Philips
 Anne Sutherland
 Leslie Ginn

Circulation Managers.....John Spencer and Virginia Ginn
 Photograph Editor.....Paul Green
 Faculty Advisers.....Mr. Roberts and Mr. Platt

CLASS REPRESENTATIVES

June Fearnside
 Bill Rion
 Tommy Dancy
 Patricia Gardner
 Janet Jones

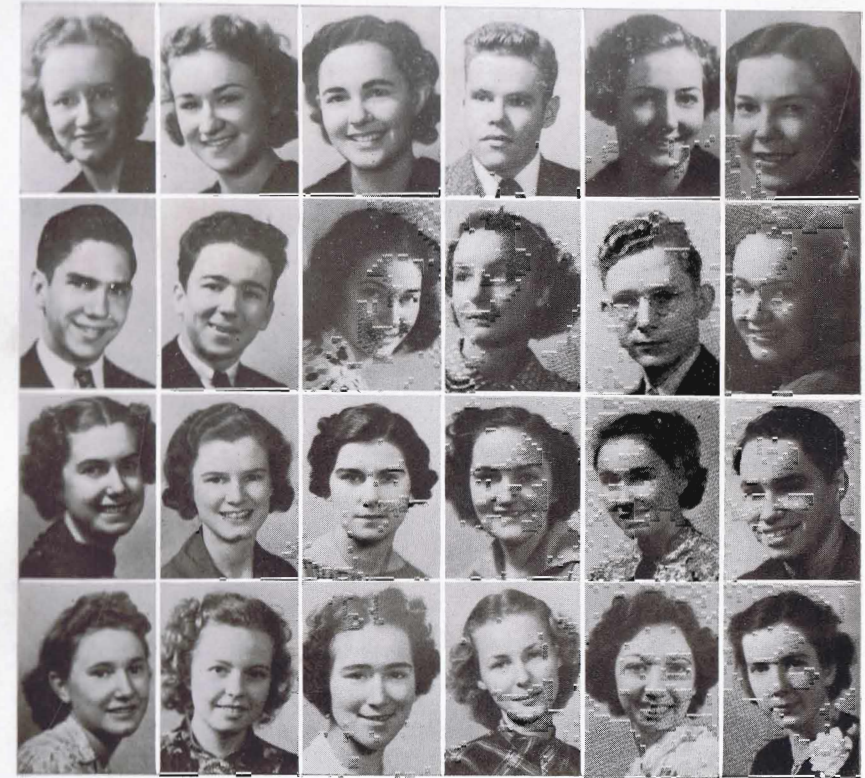

MEMBERS

Doris Carter	Edna Brunner	Louise Crosby	Tom Ware	Elaine Hundertmark	Miss Springer
Nelson Stumpe	Forrest Smith	Rosemary Buck	Betty Norway	Leighton Hood	Miss Estes
Kathryn Bryan	Nan Ingram	Elizabeth Wolfenden	June Fearnside	Mary Frances Solana	Bill Darden
Carolyn Smith	Margaret Arant	Shirley Brunner	Hilda Atwater	Margaret McClenny	Geneva Baker



BETA CLUB

Established in Putnam High School, February 4, 1937
 Purpose: The promotion of scholastic excellence and the cultivation of the ideals of honesty, loyalty, courage, and leadership among the high school students.

OFFICERS

President.....Doris Carter
 Vice President.....Edna Brunner
 Secretary.....Louise Crosby
 Treasurer.....Tom Ware
 Sponsors.....Miss Mary Ellen Springer, Miss Evelyn Estes



MEMBERS

Edna Brunner	Martha Lamb	Doris Carter	Dorothy Reid	Frances Vickers
Louise Crosby	Miss Browning		Rosemary Buck	Winnelle Simmons
Olivene Hancock	Shirley Brunner	Virginia Touchton	Josephine Williams	Eileen Snyder
Carolyn Smith	Edith Tilton	Hilda Atwater	Eva Mae Wilkinson	Billie McElya



PI EPSILON SORORITY

Founded in 1928

Colors: Red and White

Motto: Eat, Drink, and Be Merry

Chow Chow Mascot: "Duke"

OFFICERS

President.....	Edna Brunner
Vice President.....	Martha Lamb
Secretary.....	Dorothy Reid
Treasurer.....	Doris Carter
Rush Captain.....	Frances Vickers
Sponsor.....	Miss Ruth Browning



MEMBERS

Janet Wells	June Fearnside	Nan Ingram	Virginia Ginn	Miss Drennan
Margaret Tilghman	Jeannette Philips		Jeanne Cochrane	Annie Sutherland
Kathryn Bryan	Elizabeth Wolfenden	Mary Eliza Rosborough	Phyllis Merwin	Bruce Reid
Helen Ryan	Kathryn Williams	Patricia Gardner	Jo Berta Bullock	Inez Merryday



OMEGA PI SORORITY

Founded in Putnam High School, 1936

Colors: Green and White

Flower: White Rose

Motto: "Faithful to the End"

President.....	Janet Wells
Vice President.....	June Fearnside
Secretary.....	Nan Ingram
Treasurer.....	Virginia Ginn
Sponsor.....	Miss Mary Catherine Drennan



PUTNAM PRATTLER

The school news is published every other Saturday through the free and gracious cooperation of the PALATKA DAILY NEWS.

Editor-in-Chief.....	Tom Ware
Associate Editor.....	Billy Haile
Girls' Sports Editor.....	Janet Wells
Boys' Sports Editor.....	Rollin Mead
News Editor.....	Mickey Wilkinson
Feature Editor.....	Ed Bush
Social Editor.....	Anne Sutherland
Special Editor.....	Fritz Paul
Copy Editor.....	Lois Darsey
Faculty Adviser.....	Gustav C. Adams

CLASS REPORTERS

Louise Crosby, June Fearnside, Jimmy Blanton, Carolyn Hood,
 Jack Harper, John Hayes, Walter Tilghman, Mary Louise Roberts,
 Evelyn Taratus, Tommy Fridy, Rosalind Almony,
 Geraldine Taylor, Connie Merrill, Charlotte Bailey,
 Gordon Strode, and Joan Hodge.





ED KNITTLE
Boys' Athletic Coach

*Good luck,
Ed Knittle*

*Best wishes,
Evelyn Estes*



EVELYN ESTES
Girls' Basketball Coach

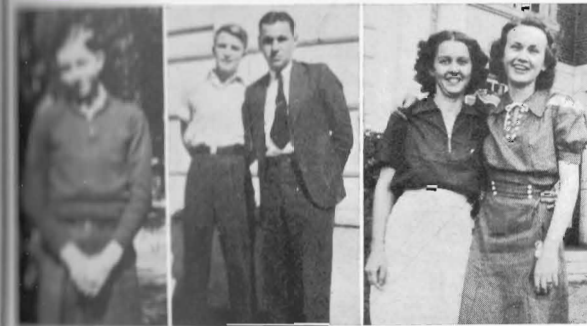

HARRY BROWN
Football Manager

COACH KNITTLE
COLEMAN JONES
Basketball Manager

COACH ESTES
JEANNETTE PHILIPS
Girls' Basketball Mgr.



CHEER LEADERS

Rollin Mead

Mary Louise Campbell Margaret Tilghman Royal French June Fearnside

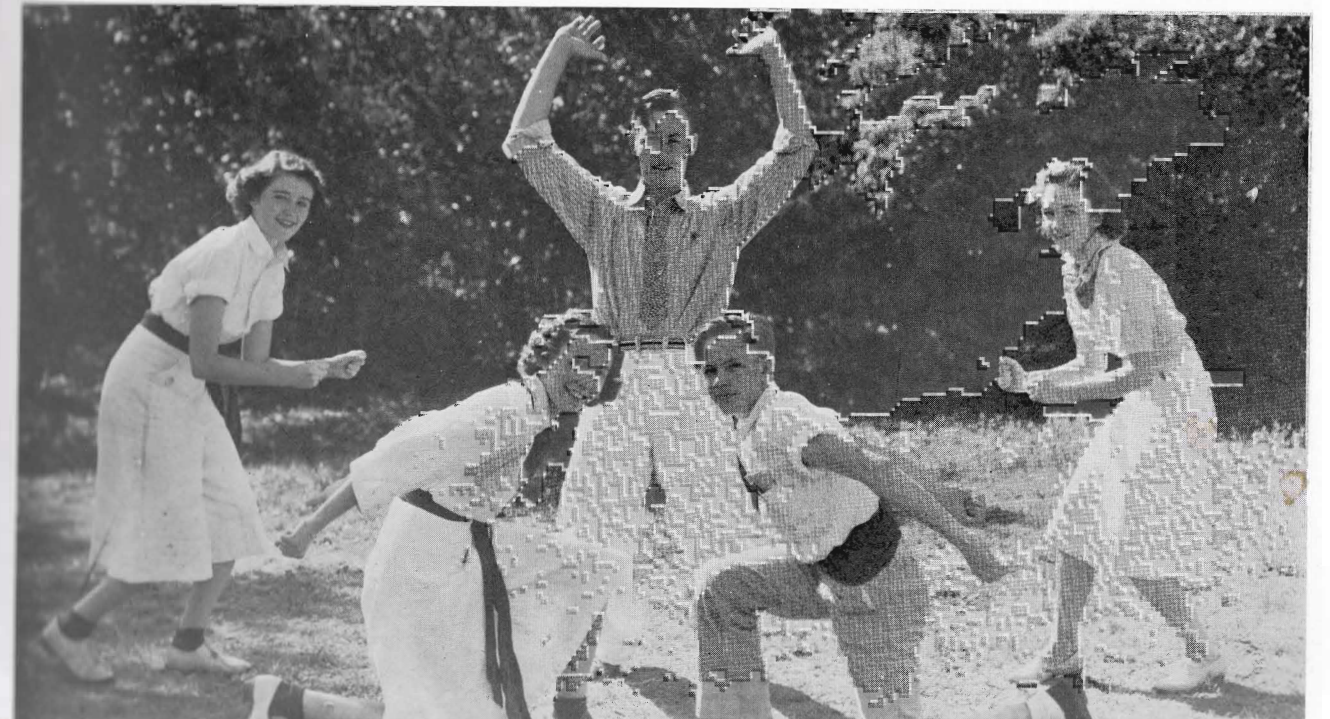



Julian Andia—Edward Gross—Douglas Hayes—Bill Hancock—Rabbitt Smith
 Tommy Perry—"Punk" Walker—Clarence Lorentzson
 Royal French—Charlie Philips—Tommy Dancy—Bobby Williams—Fred Bohlen
 Sam Simmons.



'THE BULLDOGS'

Junior Football Team of P.H.S.

Billy Hancock, Halfback, Captain

Royal French, Left End		Tommy Dancy, Fullback
Charlie Philips, Right End		"Rabbit" Smith, Halfback
Tommy Perry, Halfback	Eugene Walker, Quarterback	
Fred Bohlen, Right Tackle		Sam Simmons, Fullback
Douglas Hayes	Clarence Lorentzton	Edward Gross
	Players Not Photographed	
Julia Andia	Joe Weber	Edward Gunther



Bill Crews—John Spencer—John Crosby—Walter Harkey—Gordon Johnson—Tom
 Bichan—Oliver Thomas—Jimmie Blanton.

Coach Knittle—Keith Steen—Joe Harper—Claud Tarver—Tom Kennerly—John
 Hutchinson—"Wimp" Jones—"Wheel" Faircloth—Paul Green—Harry Brown.

Winifred Preston—Gene Hawkins—Charles Bailey—Raleigh Jenkins—Jack Harper.



THE FIGHTING MAROONS

FOOTBALL SCHEDULE

Maroons 6	New Smyrna 6
Maroons 0	Leesburg 26
Maroons 0	DeLand 6
Maroons 0	Ocala 26
Maroons 0	St. Augustine 25
Maroons 6	Daytona Beach 38
Maroons 6	St. Paul 14
Maroons 7	Lake City 21

With the squad sometimes being as small as seventeen or eighteen men, the Maroons were badly handicapped this year by the lack of material. However, the boys played their hearts out for the glory of old Putnam High, and they deserve the highest praise for the fight they put up in the face of defeat.

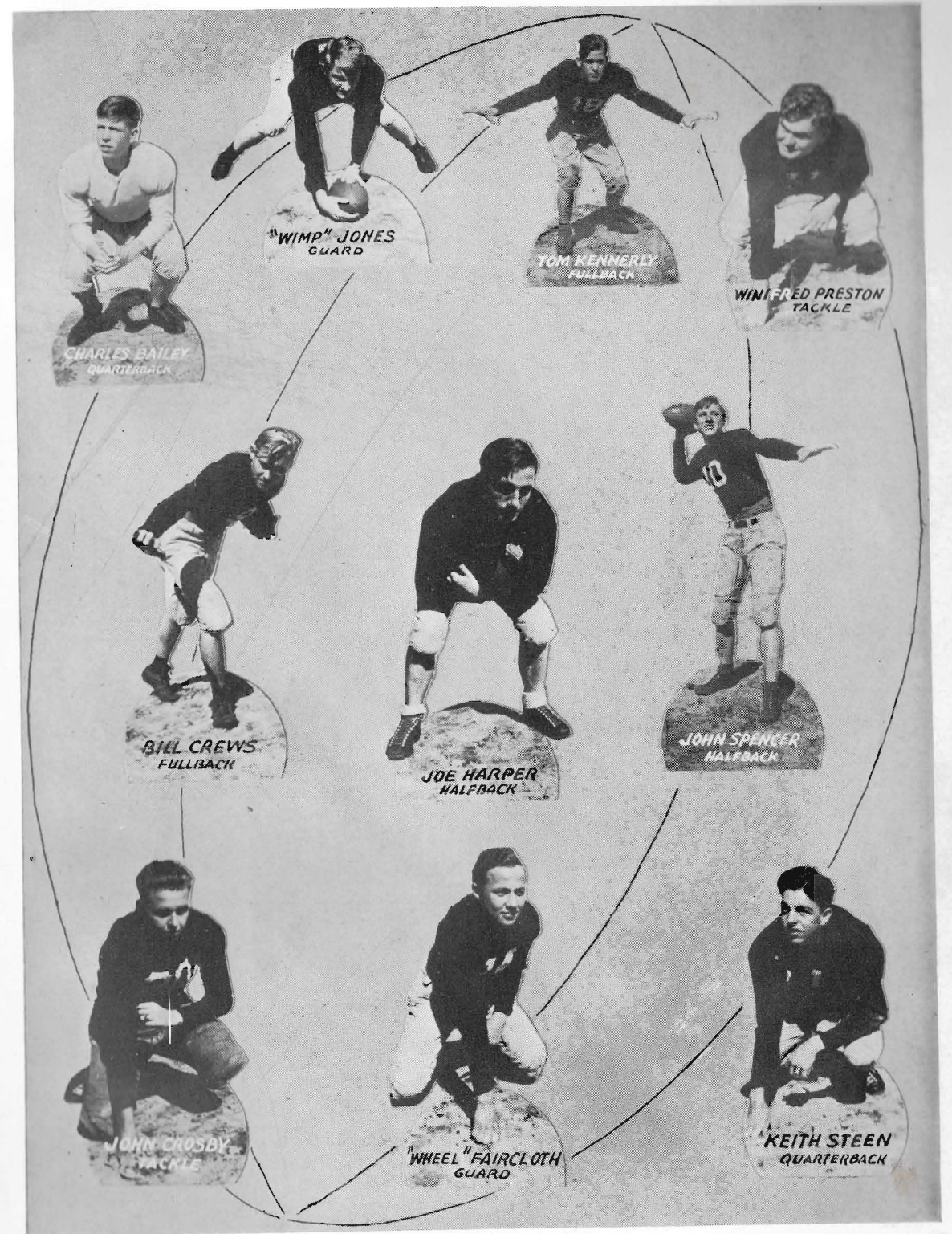
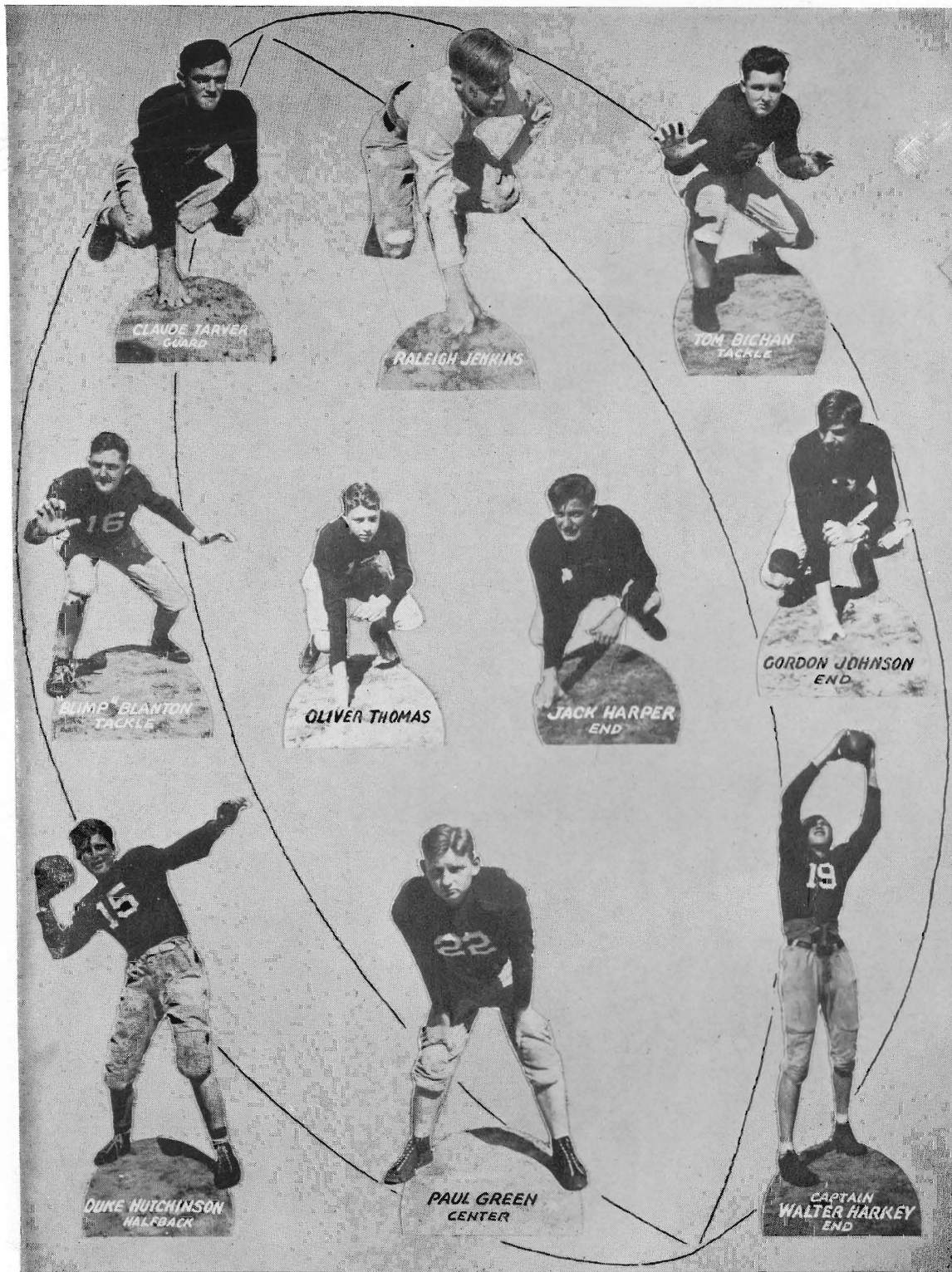



Jeannette Philips, Patricia Gardner, Mary Kummer, Miss Evelyn Estes, Betty Jo Hodges,
 Lucia Knight, Phyllis Philips, Rutilla Durden,
 Catherine Stockton, Margaret Tilghman, Josephine Williams, Billie McElya, Ruth
 Ward, Sabina O'Farrell, Rosemary Buck, Martha Bogue,
 Frances Vickers, Carolyn Hood, Janet Wells.



"THE WILDCATS"

Coach.....Miss Evelyn Estes Manager.....Jeannette Philips
 Captain.....Janet Wells

SCHEDULE

Wildcats.....	39—Hastings	2
Wildcats.....	30—Bunnell	24
Wildcats.....	19—Green Cove Springs.....	16
Wildcats.....	7—Daytona Beach	11
Wildcats.....	22—Crescent City	26
Wildcats.....	14—Baldwin	16
Wildcats.....	19—Crescent City	20
Wildcats.....	31—Green Cove Springs.....	17
Wildcats.....	39—Hastings	9
Wildcats.....	34—St. Augustine	28
Wildcats.....	17—Daytona Beach	47
Wildcats.....	18—Baldwin	23
Wildcats.....	48—DeLand	20
Wildcats.....	20—St. Augustine	48
Wildcats.....	37—DeLand	12

Games Played..... 15 Games Won..... 8 Games Lost..... 7

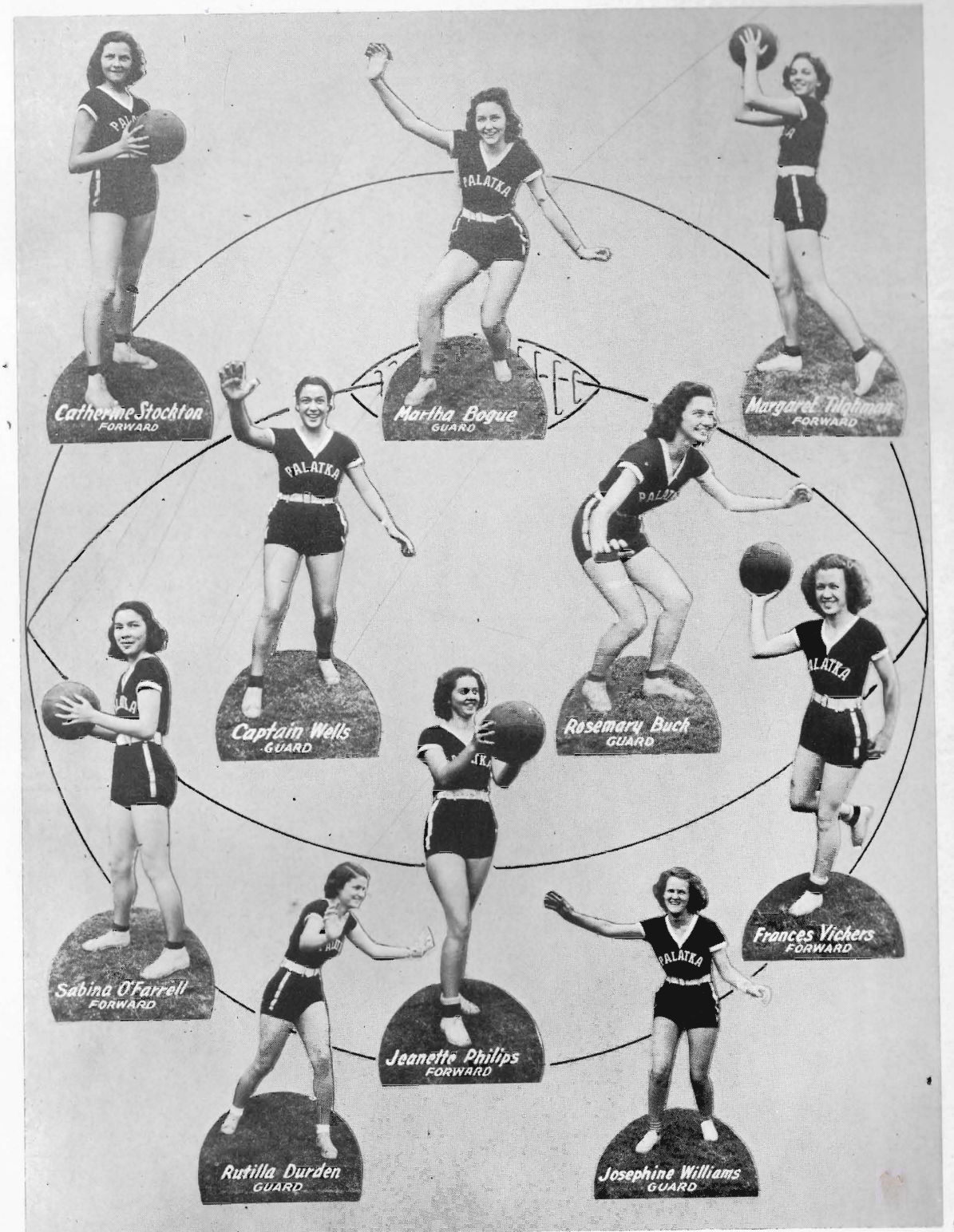

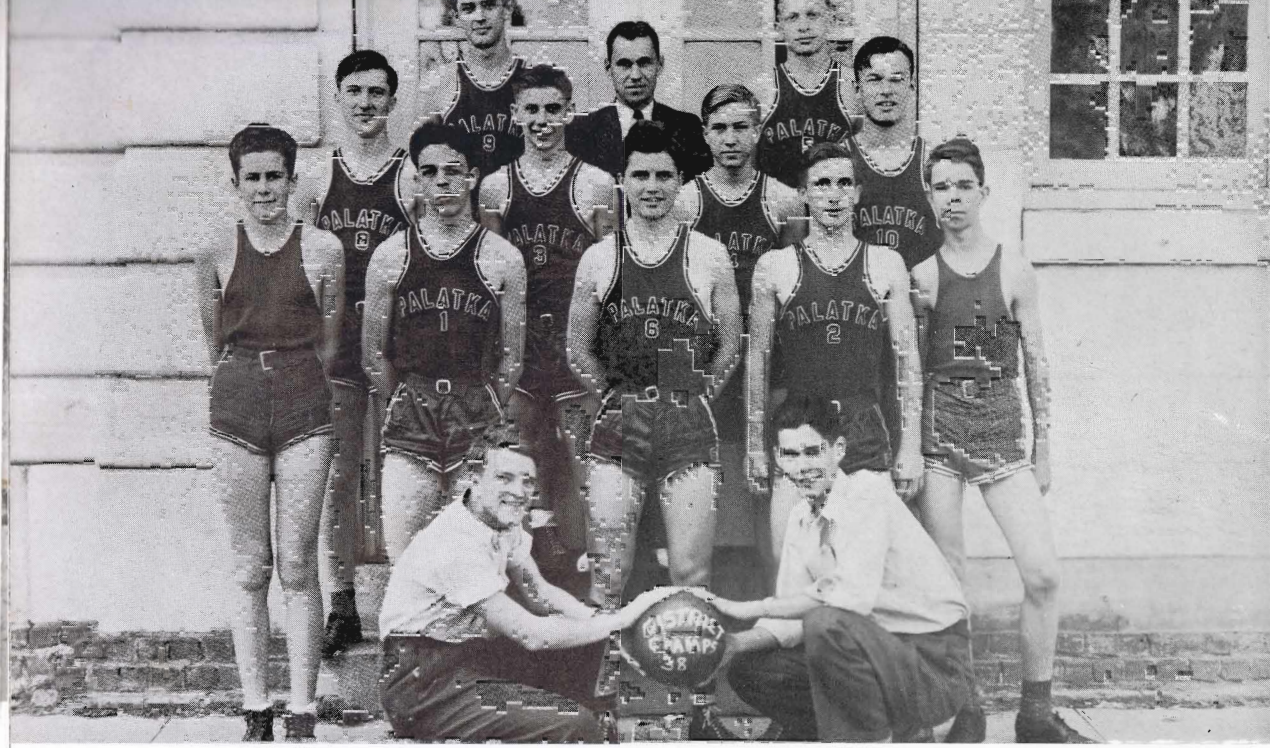

Fount Rion Coach Knittle Mickey Wilkinson
 John Spencer Jack Harper Bob Spencer Rollin Mead
 Malcolm Platt Keith Steen John Hutchinson Joe Harper Ed Bush
 Manager "Wimp" Jones Kenneth Gray



BASKETBALL SQUAD

BASKETBALL SCHEDULE

Maroons 28—Hastings	11
Maroons 19—Bunnell	21
Maroons 11—Green Cove....	25
Maroons 16—St. Paul	22
Maroons 16—Daytona	21
Maroons 17—Crescent City	16
Maroons 23—Baldwin	14
Maroons 12—Crescent City	32
Maroons 21—Green Cove....	26
Maroons 19—Hastings	9
Maroons 21—Ocala	32
Maroons 21—St. Augustine..	14
Maroons 21—Daytona	13
Maroons 21—Baldwin	17
Maroons 21—Ocala	26
Maroons 35—St. Paul	25
Maroons 34—DeLand	11
Maroons 30—St. Augustine..	18
Maroons 31—DeLand	32

TOURNAMENTS

North East Conference Tournament		
Maroons.....	18—Leesburg	46
Third District Tournament		
Maroons.....	34—Baldwin	24
Maroons.....	34—Bolles	32
Maroons.....	34—Crescent City....	28
Maroons.....	34—Lake Butler	18
Third District Champions		
State Tournament		
Maroons.....	30—Aucilla	33

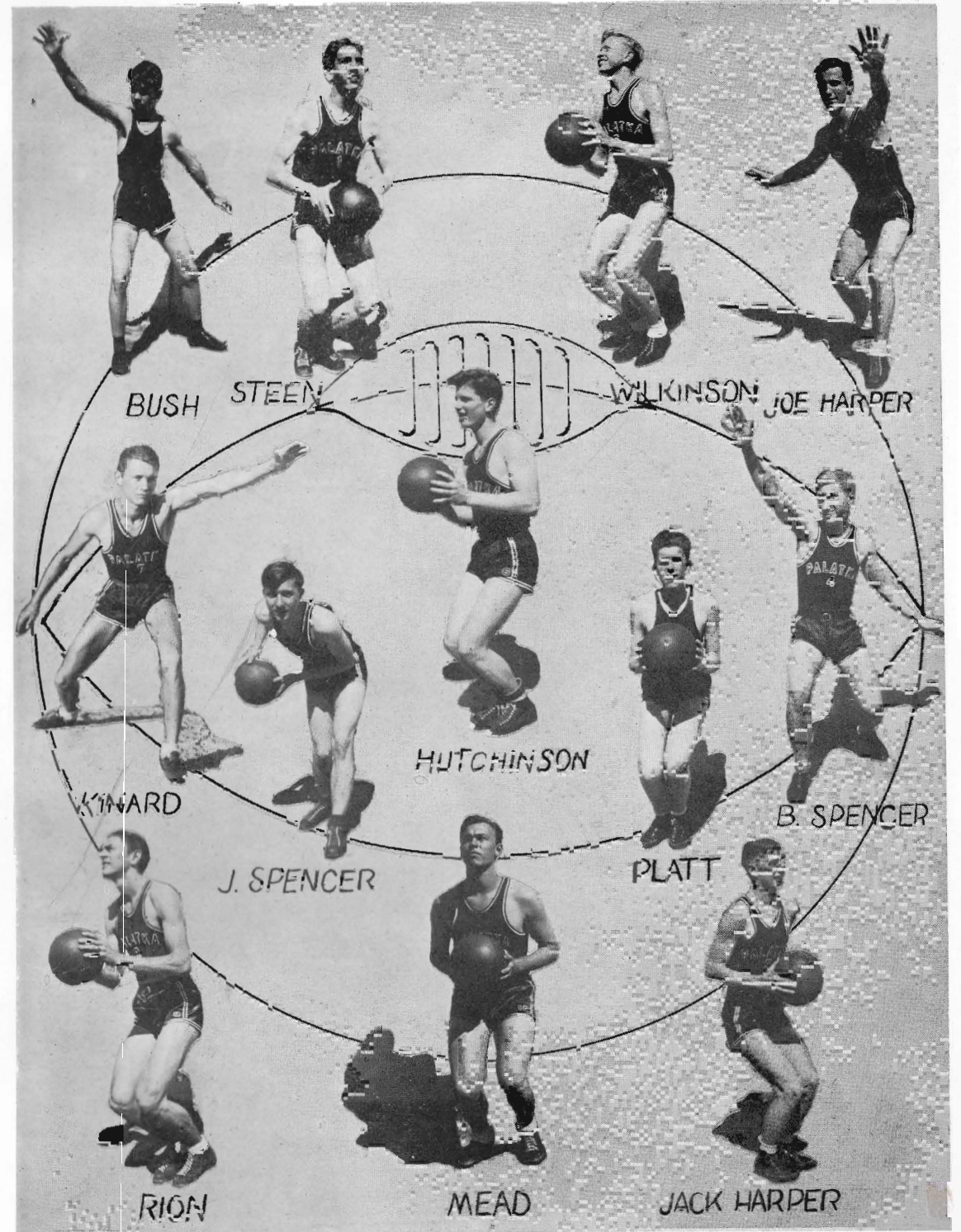



Charles Bailey Billy Hancoc' Royal French Harry Brown "Rabbit" Smith Sam Simmons Minot Platt
 Charlie Philips



JUNIOR BASKETBALL TEAM

Captain: Sam Simmons

Members Not Photographed

"Tommy" Dancy
 "Tommy" Perry
 "Shorty" Lorentzen
 Billy Rion
 Gene Hawkins
 Douglas Hayes

Charles Baird
 "Pig" Lamb
 "Bobby" Williams
 "Buddy" Tilghman
 Billy Vickers
 Sam Simmons



"Blimp" Blanton, Manager Wiley Darsey Mickey Wilkinson Rollin Mead Ed Kummer Coach Knittle
 Joe Harper Keith Steen Paul Green "Wimp" Jones Duke Hutchinson J. W. Kinard
 Harry Brown, Manager



BASEBALL TEAM

SCHEDULE

Maroons vs. Ocala.....	There
Maroons vs. Jackson.....	There
Maroons vs. Daytona.....	There
Maroons vs. New Smyrna.....	There
Maroons vs. Daytona.....	Here
Maroons vs. Landon.....	There
Maroons vs. New Smyrna.....	Here
Maroons vs. Bolles.....	Here
Maroons vs. Landon.....	Here
Maroons vs. Ocala.....	Here
Maroons vs. Jackson.....	Here
Maroons vs. Bolles.....	There

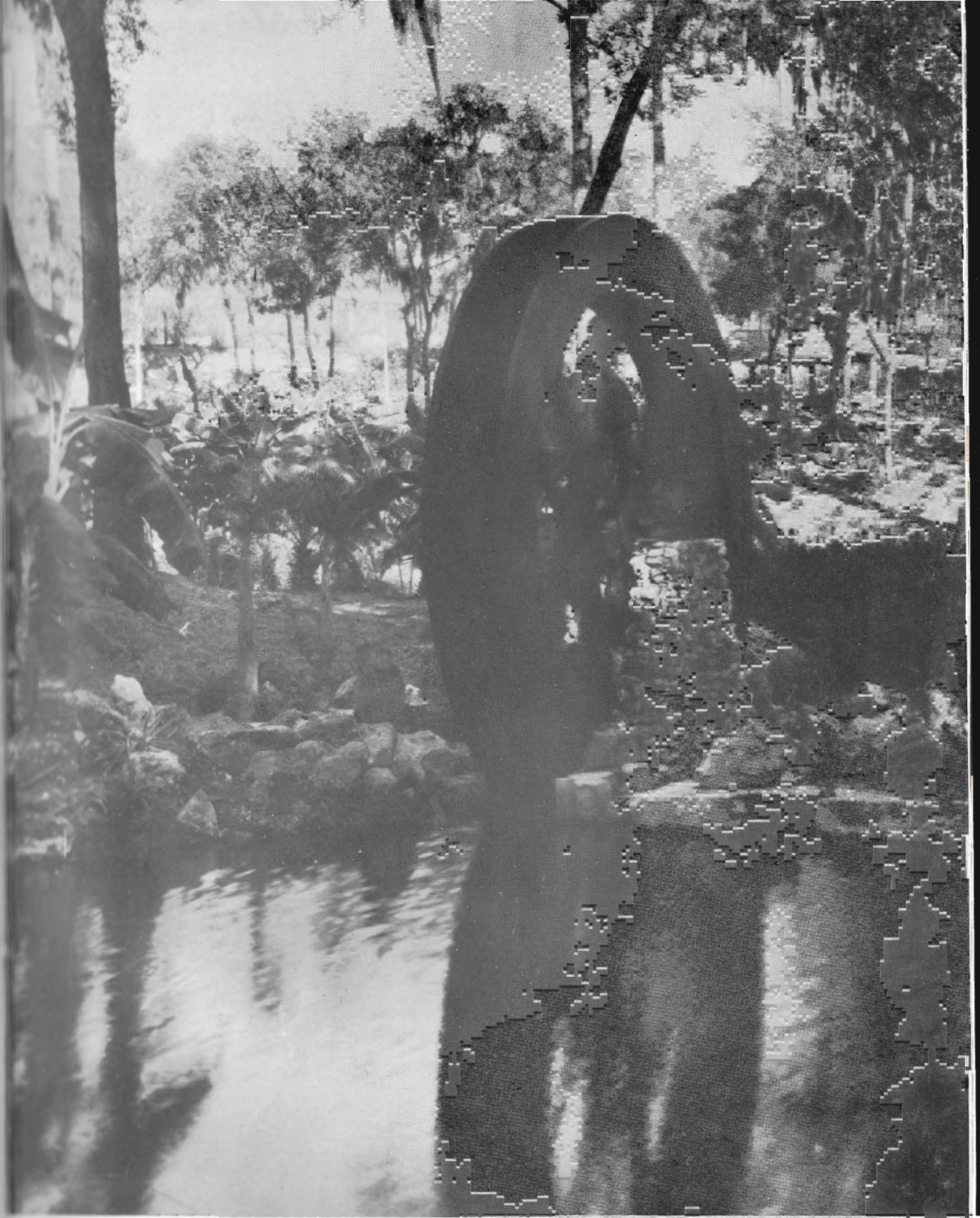

SNAPSHOTS

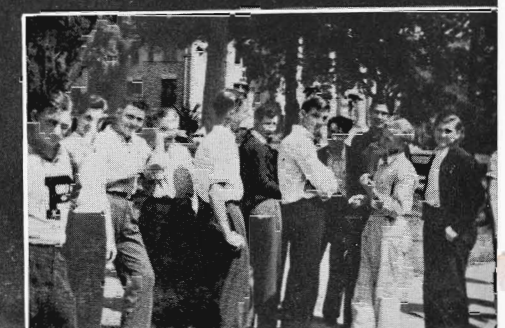
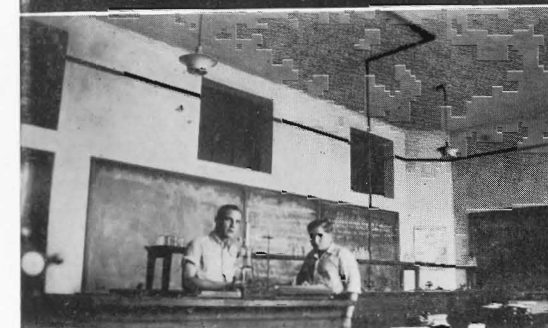
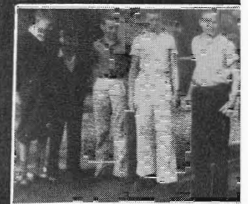
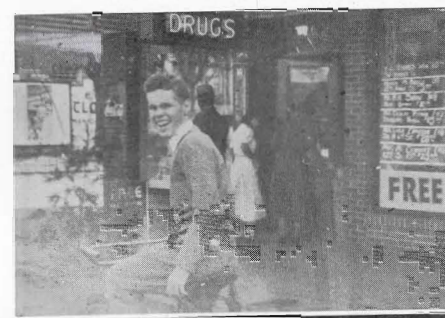

SNAPSHOTS

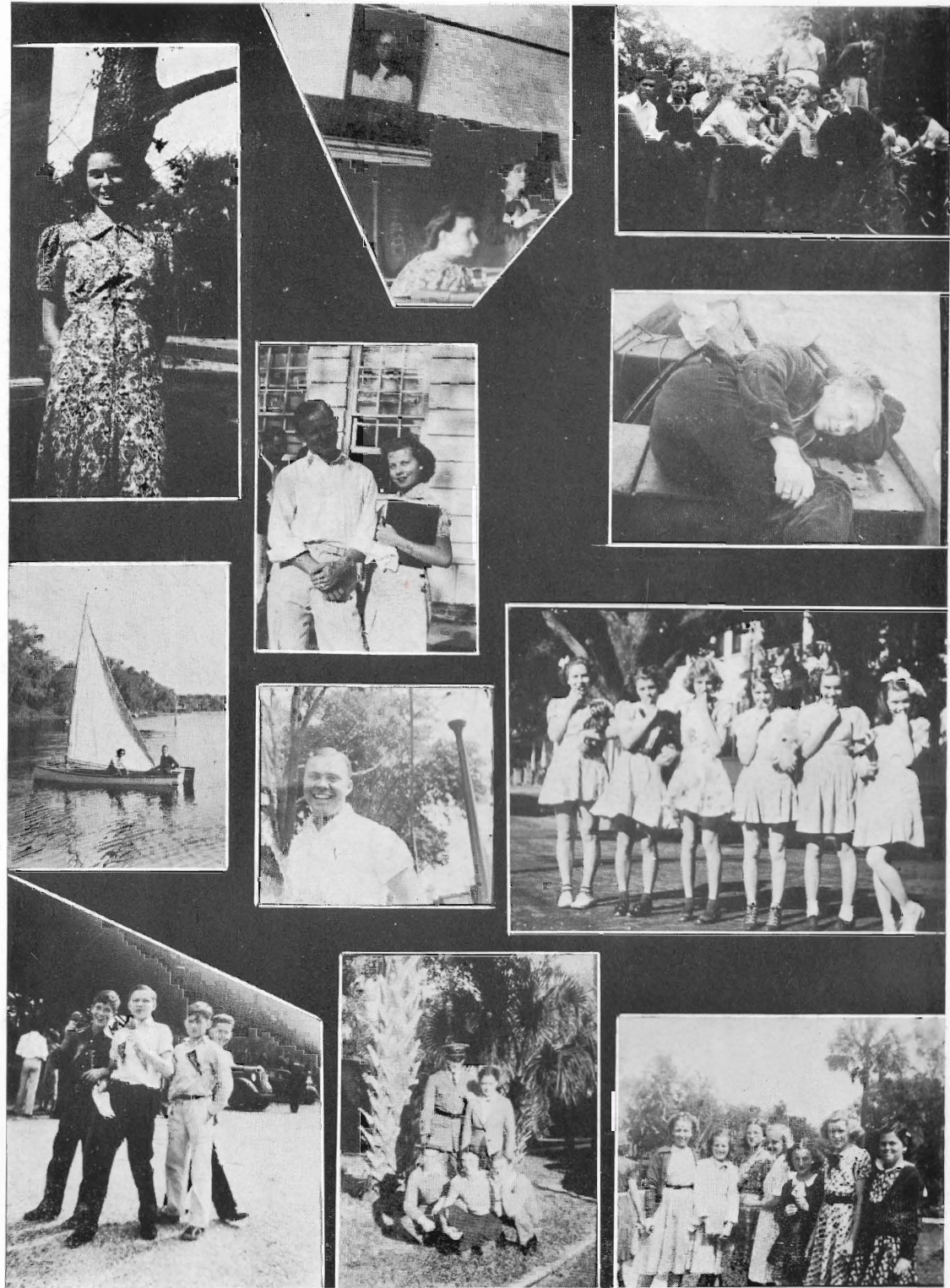

SNAPSHOTS



SNAPSHOTS



SNAPSHOTS



Clara Johnson

YOUR CREDIT IS ALWAYS GOOD AT

Underwood
• JEWELRY COMPANY •

324 LEMON STREET

PALATKA, FLORIDA



SEE A GOOD SHOW

The
HOWELL THEATRE

PALATKA, FLORIDA



Our Best Wishes to the
GRADUATION CLASS OF '38
DUVAL JEWELRY COMPANY
JACKSONVILLE, FLORIDA

COMPLIMENTS OF
THE PALATKA DAILY NEWS
"A Constructive Newspaper Sponsoring
Clean Sports and Good Schools"

Compliments of
HOOD GROCERY CO.
FLOUR — FEED — GRAIN — GROCERIES
1202 Lemon St. :-: Phone 202W

INSURE YOUR SUCCESS WITH
INSURED SAVINGS
IN
PALATKA FEDERAL SAVINGS
AND LOAN ASSOCIATION
Paying 4% Dividends
115 N. 2nd St. :-: Phone 682

CONGRATULATIONS TO
Seniors of Mellon High School
On Their 1938 Annual

THE PALATKA ATLANTIC
NATIONAL BANK

The Friendly Bank



Member Federal Deposit Insurance Corp.



BEST OF LUCK TO
CLASS OF '38

Florida Furniture Industries
INCORPORATED



CONGRATULATIONS TO
THE SENIORS

GULF REFINING CO.

D. F. DANCY, Agent

HILTY GREEN HOUSE STUDIO

102 N. 2nd St.

PHONE 164J PALATKA, FLA.

Photograph for Memory
Flowers for Remembrance

COMPLIMENTS OF

PHILIPS BROS., Inc.

23 Years Your Ford Dealer

SALES AND SERVICE

111 North Third St.

Day Phone 166

Night 152

L. G. BALFOUR COMPANY

ATTLEBORO, MASS.

CONGRATULATIONS TO THE
CLASS OF 1938

Browning Fearnside Co.

A Good Clothing Store



The
City Commission

Extends Their Best Wishes to the

CLASS OF '38



COMPLIMENTS OF

OLIVER AND GARRETT CO.

Everything for the Automobile

COMPLIMENTS OF

HENRY S. McKENZIE

COMPLIMENTS OF

A FRIEND

COMPLIMENTS OF

DR. G. M. ZEAGLER

ACKERMAN-STEWART DRUG CO.

DRUGGISTS
PALATKA, FLORIDA

COMPLIMENTS OF

R. J. HANCOCK

CONGRATULATION TO

THE SENIORS
W. CARL DAVIS & SON

COMPLIMENTS OF

L. S. BARSTOW

Supt. of Public Schools

"MEET ME AT ANGELS"

Everything That Is Good to Eat

BEST WISHES TO THE
SENIOR CLASS OF '38

Wilson Cypress Company

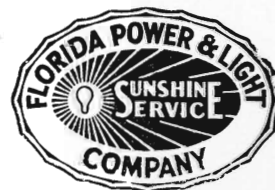

PALATKA CANDY CO.
WHOLESALE CONFECTIONERS

LADIES READY TO WEAR
DRY GOODS — SHOES — MILLINERY
We Feature the Happy Home Wash Frocks
DRAKE & CO.
Palatka, Fla.

TEAFF FURNITURE CO.
Fine Household Furniture
PALATKA, FLA.

Real Estate Insurance
LOVELAND AND TANNER
PALATKA, FLA.
We Build, Finance and Insure Your Home

COMPLIMENTS OF
THOS. B. DOWDA

CONGRATULATIONS
to the Class of 1938
FEARNSIDE'S FLOWERS
18th and Carlton Sts.

COMPLIMENTS OF
MERRILL INSURANCE AGENCY

COMPLIMENTS OF
RANDALL WELLS

MOODY NOVELTY WORKS
716 LEMON ST.
Windows — Doors — Screens — Frames
Cabinets — Truck Bodies

COMPLIMENTS OF
NELSON FURNITURE CO.

TO THE STUDENTS OF P. H. S.
Better schools, government, and citizens be-
ing our mutual aim, I take this opportunity
to ask your cooperation in all matters of
civic improvement.
E. W. WATKINS

MARY LAWSON SANATORIUM
823 LEMON ST.
Mary Lawson, Mgr. Phone 288

LAWSON FUNERAL HOME
109 North Ninth Street
PHONE 288
Mary Lawson, Mgr.
T. R. Lawson, Funeral Director

SHOTWELL MOTOR PARTS
WHOLESALE
Auto Parts and Accessories
722 Lemon Street

PALATKA ANIMAL HOSPITAL
PALATKA, FLORIDA

BLAKE'S
WHOLESALE
Confectionery and Specialties

DRINK



Palatka Coca-Cola
Bottling Company

Over Thirty Years in Business
WATTLES PRINTING SHOP
F. D. WATTLES

Invitations Stationery Calling Cards
PRINTED AND ENGRAVED

106 S. Second St. Phone 131 Palatka

COMPLIMENTS OF

J. H. MILLICAN, Jr.

AND

JULIAN C. CALHOUN

JESSE H. GLASS
802 Lemon St. Phone 173
PALATKA, FLA.
Job and Commercial Printing

SAPP & TARATUS, Inc.
WHOLESALE
Staple and Fancy Groceries
Office: Fourth and Lemon Sts.

AZALEA SWEET SHOP
We Appreciate Our High School Patronage

COMPLIMENTS OF
SINCLAIR AGENCY
EDWIN MAY, Agent

COMPLIMENTS OF
W. A. (BILLY) WILLIAMS, Jr.
Clerk of Circuit Court

OPEN AIR MARKET
FANCY FRUITS — VEGETABLES
GROCERIES

COMPLIMENTS OF
COY HANCOCK

WE APPRECIATE OUR
ADVERTISERS

COMPLIMENTS OF
SINCLAIR OIL COMPANY

C. J. HANCOCK, Agent

Kennerly Hardware Co., Inc.

OVER A HALF CENTURY SERVING PALATKA

AGENT — DOZIER AND GAY PAINTS

CONGRATULATIONS

1938 PUHISCO STAFF



TO THE STUDENTS OF

PUTMAN HIGH SCHOOL

MAY WE CONTINUE WITH YOUR GOOD WILL

Look for the best
Get ready for the worst
And take what comes
Like a man

Mammy Payne

May you, as a Student,
and as a Man,
through all your
life, be found in
the top rank
with the highest
degree of excellence.
"Nentie"

Here's to the winner!
Much luck always -
Sarat

Set for yourself a
splendid goal and
never stop until
you have attained it.
Love and best wishes -
Auntie

Much love and best
wishes for the year
to come -
"Your Mother"

May all your school
years be pleasant and
successful - Love
Dad -
May 28th 1938.

To the graduate of ^{it} here
best wishes for continued
success -

Em -

Lots of Luck - Champ! - Bill
Here's to you -

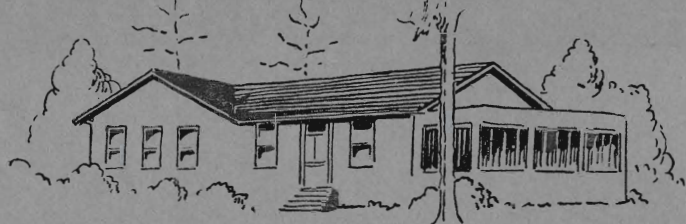

TO PINE LAKE

WOODS

FOREST PARK

THE LOOP



CLUB HOUSE

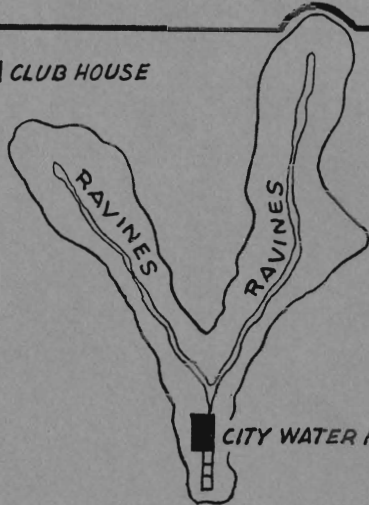

CITY WATER PLANT

TENNIS COURTS

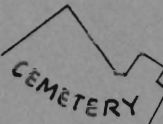

CEMETERY

SELDEN'S

ELEMENTARY SCHOOL

WILSON CYPRESS CO.

DOCKS

YACHT BASIN

ST. JOHNS

HIGH SCHOOL

CURT HOUSE

LIBRARY
CITY HALL

ST. MARKS CHURCH
POST OFFICE

SWAMP



MEMORIAL BRIDGE

HARBOR

RIVER



