

Putnam County Census Reports, 1900 and Marriages, 1885 – 1900

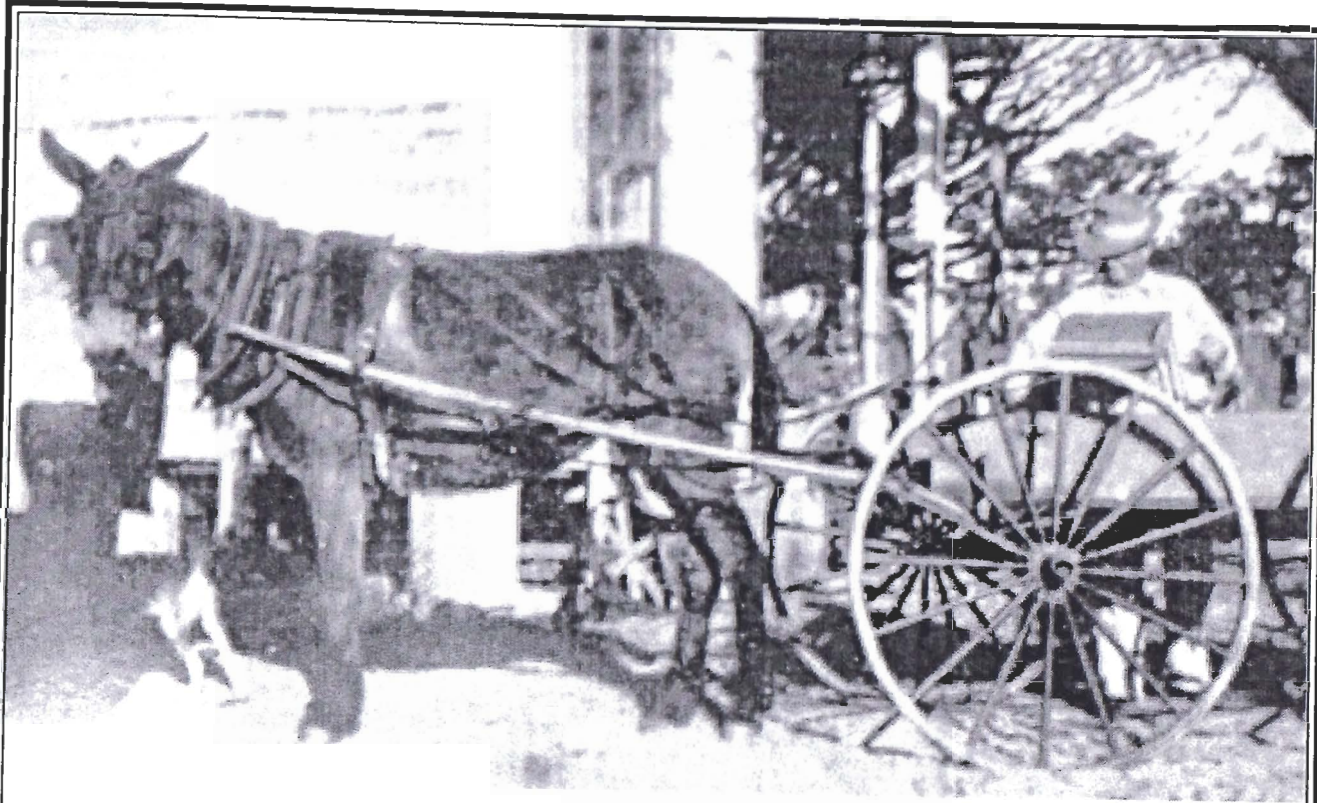

Compiled by
Nancy Cooley Alvers and Janice Smith Mahaffey

to honor
Putnam County, Florida's Sesquicentennial
January 13, 1849 – January 13, 1999



Life in Rural Putnam County

Lilla Baldock, left, her sister and parents came to the village of Nashua in Putnam county prior to 1885 from Orange, Massachusetts. She married Clarence C. Alvers in 1890. Her family remained in the Nashua community until the Freezes of 1894-1895.

In 1880, Putnam County was the top producing citrus growing county in the state with 64,170 bearing orange trees and a yield of 7,120,631 boxes. Marion County was second with 46,195 bearing trees. The February freeze with a low of 10° killed all remaining citrus trees that had survived the December freeze.

At that time, many families left Putnam County, some not even bothering to remove the dishes from the table. The Baldock family moved to St. Petersburg; however, Lilla and Clarence continued to live in Sisco in Putnam County.

© Nancy C. Alvers, 1999

PAIvers Publishing
P.O. Box 368, San Mateo, Florida 32187

Putnam County, Florida, was created from parts of Alachua, Orange, Marion, Duval and St. Johns Counties on January 13, 1849, and named for Benjamin Alexander Putnam, speaker of the Florida House of Representatives in 1848. This series of books containing the census reports for this county was undertaken at the conclusion of the Florida Sesquicentennial in 1995 as a project to help Putnam County celebrate its sesquicentennial in 1999.

This project was a cooperative endeavor between myself and Janice Mahaffey, archivist for Putnam County. Our efforts for over five years was to transcribe all of the census reports since the formation of the county through 1920, the last census available during this period.

This has been a time-consuming project. I have spent hours each day transcribing census and marriage reports, and many more hours were spent with Janice Mahaffey at the Putnam County Archives proofreading the manuscript. Book 1 contains all the census reports in the nineteenth century – 1850, 1860, 1870, 1880, and 1885. Book 2 lists the 1900 census report; Book 3, 1910 and Book 4, 1920. In each book, following the census reports, we have included a chapter containing the marriages which occurred during that period.

*To err is human
To forgive divine.*

We know there will be errors. We have diligently endeavored to make each page as accurate and as nearly like the original page as possible. One change we made was to emphasize the family name in bold capital letters. To condense the large census pages to book size, we used these 2-letter state abbreviations:

AL - Alabama	DE - Dist. Columbia	KS - Kansas	MS - Mississippi	NY - New York	RI - Rhode Island	VA - Virginia
AK - Alaska	FL - Florida	KY - Kentucky	MO - Missouri	NC - North Carolina	SC - South Carolina	WA - Washington
AR - Arkansas	GA - Georgia	LA - Louisiana	MT - Montana	ND - North Dakota	SD - South Dakota	WV - West Virginia
AZ - Arizona	HI - Hawaii	ME - Maine	NE - Nebraska	OH - Ohio	TN - Tennessee	WI - Wisconsin
CA - California	ID - Idaho	MD - Maryland	NV - Nevada	OK - Oklahoma	TX - Texas	WY - Wyoming
CO - Colorado	IL - Illinois	MA - Massachusetts	NH - New Hampshire	OR - Oregon	UT - Utah	
CT - Connecticut	IN - Indiana	MI - Michigan	NJ - New Jersey	PA - Pennsylvania	VT - Vermont	
DE - Delaware	IA - Iowa	MN - Minnesota	NM - New Mexico	PR - Puerto Rico	VI - Virgin Is., U.S.	

We encourage the reader to use the index to find persons of importance to the reader and photocopy those pages. Then we recommend that the reader go to the library and use the page number on the page from our book to locate and print the original page on the appropriate reel of microfilm that contains the Putnam County census reports. The reader may have personal knowledge which may correct any incorrect assumptions we had to make.

Census reports were completed by enumerators who went from door to door gathering information from some person in the household. At times these persons gave erroneous information. If a family was not at home, the enumerator may not have been able to contact them and they may not be listed on the census.

There was a cutoff date at which a person could or could not be listed on the census. If the enumerator visited a home in which a baby had been born after the cutoff date, the baby would not be listed on the census. Similarly, if the enumerator visited a home in which a person had died after the cutoff date, that person would be listed.

The enumerators often had problems with penmanship and spelling. Phonetic spellings (Magloflin) and alternate forms of spelling (RIALS, RILES, ROYALS, RYALS, RYELS, RYLES) were often encountered. Readers who can not find a family name should try to think of other ways in which the name may have been creatively spelled.

In most cases, we have listed each name as the enumerator spelled it, whenever possible, but there have been many times when we made educated guesses. In the index, we endeavored to spell names correctly whenever possible. We want to thank Margery Neal Nelson for her help with identification of people living within the Fruitland Peninsula.

Census records can be a great source of information; however, the reader must weigh the information, remembering the inaccuracies that may have occurred due to the enumerator's handwriting and spelling, illegible documents, or to our efforts to transcribe handwriting records. (Is it RUICK or RINCK?)

We hope this series of census transcriptions will aid persons who are interested in their ancestors more easily find those persons who lived here in Putnam County between 1850 and 1920. Use the index to find the family name, photocopy the page with family information, and use it to find the original page on microfilm containing the Putnam County census and check our interpretation of that page with your knowledge of your family.

Individual's information gathered in the 1910 census included four items on the location: Street name and number; Column 1, Dwelling and Column 2, Family numbers in order of visitation.

Next was Column 3, Name of each person whose place of abode on April 15, 1910, was in this family. Instructions were to include every person living on April 15, 1910, and omit children born after that date. The third category was the Column 4, Relationship of each person listed to the Head of the family.

The fourth category asked for Personal Descriptions, including Column 5, Sex, Column 6, Race, Column 7, Age at last birthday, Column 8, Whether single, married, widowed, or divorced; Column 9, Number of years of present marriage, and Mother of children, Column 10, born and Column 11, still living.

The Nativity category listed in Column 12, the Place of Birth for the Person, in Column 13, the Birth place of the person's Father and in Column 14, the Birth place of the Person's Mother. The next category listed Citizenship in Column 15, Year of Immigration, and Column 16, Whether naturalized or alien. The next category provided information on Language, whether the person spoke English, or if not, which language was spoken.

Occupation provided information in Column 18 on Trade or profession or particular kind of work done by this person; in Column 19, General nature of industry, business or establishment in which this person works; Column 20, whether an employer, employee or working on own account; Column 21 provided employee information, whether out of work on April 15, 1910, and Column 22 listed the Number of weeks out of work during the year 1909.

Education included Column 23, Whether able to read; Column 24, Whether able to write, and Column 25, Attended school any time since September 1, 1909.

Ownership of home provided information in Column 26, Owned or rented; Column 27, Owned free or mortgaged; Column 28, Farm or home, and Column 29, Farm schedule number.

Column 30 asked if the individual had served in either the Union or Confederate Army or Navy. Column 31 asked Whether blind (both eyes), and the last column asked if the individual was deaf or dumb. More often than not the last five columns were filled with numbers that seem to describe a code for the occupation of the individual (for example, farmers usually had a farm schedule number followed by -0 -0 -0-0). I condensed the space of these codes into the last column.

Edith Jacobson	Blind	Married	22	39
Conie	Wife	Married	18	39
George M. Jacobson	Head	Married	44	
William Jacobson	Head	Married	39	
Handville Donald	Head	Married	39	
William Jacobson	Head	Married	39	
William Jacobson	Head	Married	39	

Samples of enumerator's handwriting and spelling

Edith Jacobson	Blind	Married	22	39
Conie	Wife	Married	18	39
George M. Jacobson	Head	Married	44	
William Jacobson	Head	Married	39	
Handville Donald	Head	Married	39	
William Jacobson	Head	Married	39	
William Jacobson	Head	Married	39	

Putnam County Census Reports 1900



Compiled by

Nancy C. Alvers and Janice Mahaffey

to honor

Putnam County, Florida's Sesquicentennial

January 13, 1849 – January 13, 1999



Life in Rural Putnam County

Lilla Baldock, left, her sister and parents came to the village of Nashua in Putnam county prior to 1885 from Orange, Massachusetts. She married Clarence C. Alvers in 1890. Her family remained in the Nashua community until the Freezes of 1894-1895.

In 1880, Putnam County was the top producing citrus growing county in the state with 64,170 bearing orange trees and a yield of 7,120,631 boxes. Marion County was second with 46,195 bearing trees. The February freeze with a low of 10° killed all remaining citrus trees that had survived the December freeze.

At that time, many families left Putnam County, some not even bothering to remove the dishes from the table. The Baldock family moved to St. Petersburg; however, Lilla and Clarence continued to live in Sisco in Putnam County.

Census Precincts

Since no map showing the precincts could be found, we have identified the precincts by the names of families living within them. We hope this gives readers an approximate location of the precincts and wish we could have more accurately identified each.

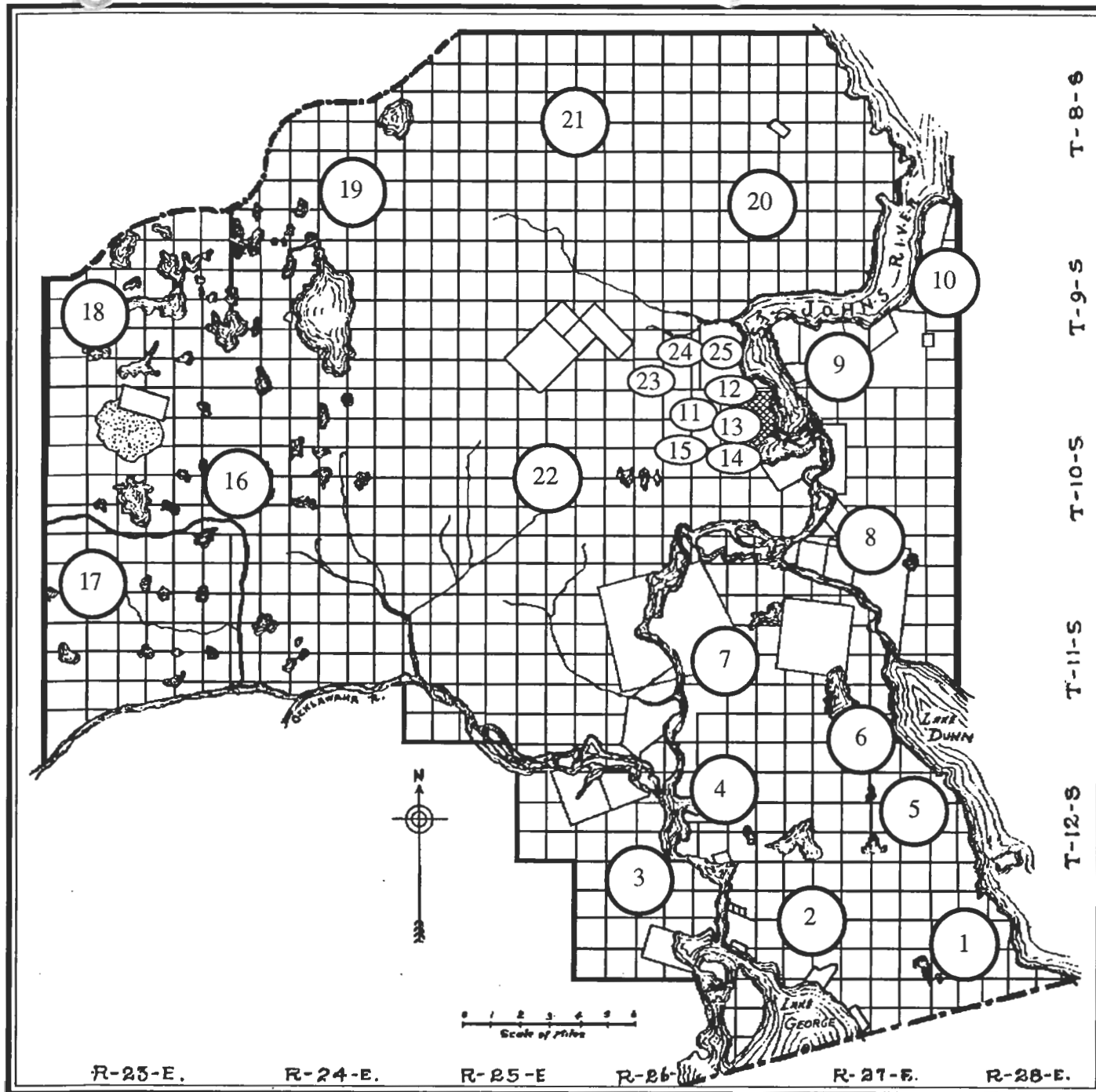

1. Crescent City, Grovesdale
Mason-Denver
2. Georgetown, Fruitland
3. Norwalk, Syracuse
4. Welaka
5. Lake Como, Huntington
6. Pomona, Sisco
7. Nashua, Satsuma
8. San Mateo, Buffalo Bluff
9. East Palatka, Orange Mills
10. Federal Point, Buena Vista
11. Palatka Heights
12. Palatka, Ward 1
13. Palatka, Ward 2
14. Palatka, Ward 3
15. Palatka, Ward 4
16. Interlachen, Mannville
Gum Creek, Smithville
Sweetwater Branch
Cousin Town
Keuka, Hollister
17. Gordon Chapel, Edgar
Vause Lake, Johnson
18. Johnson, Cue Lake, Banana
Melrose Landing
McMeekin, Baden Powell
19. Etoniah, Georges Lake
Holloway Grade, Baywood
Grandin, Putnam Hall
20. Bardin, Bostwick, Carraway
21. Springside, Harlem
Bridgeport, Oak Villa
22. Mannville, Hollister
Stokes Landing, Peniel
23. Palatka, Ward 5
24. Palatka, Ward 6
25. Palatka, Ward 7

Florida

TWELFTH CENSUS OF THE UNITED STATES. SCHEDULE No. 1. 1900—POPULATION

Putnam County

Precinct #2

Supervisor's District 2

Page 137

Enumerated on the 1st day of June, 1900

Charles F. Waldron, Enumerator

Enumeration District 144

Sheet 1

LOCATION.	Dwell-ling	Family	NAME	RELATION	PERSONAL DESCRIPTION										NATIVITY.			CITIZENSHIP			OCCUPATION	Months not employed	Education			Owns/ Rents Home	Free / Mortgage	Farm/ House	# of Farm Schedule				
					Race	Sex	Birth Month	Year	Age last birthday	Marital Status	# Yrs Married	# Children	# Living	Birth Place Person	Birth Place Father	Birth Place Mother	Year Inmi.	# Years in U.S.	Naturalization	Months At. School			Can Read	Can Write	Can Speak Eng.								
	1	1	CAUSEY, Stephen R.	Head	W	M	Dec	1848	51	S						GA	GA	GA				Post Master	0	y	y	y	O	M	H				
	2	2	JENERSON, Thomas L.	Head	W	M	Mar	1840	60	M	40					MA	R.I.	R.I.				Fisherman		y	y	y	O	F	H				
			— Saphronia	Wife	W	F	July	1848	51	M	40	3	1		R.I.	R.I.	R.I.							y	y	y							
	3	3	FLYNN, David [or Daniel]	Head	B	M	Un	Un	Un	M	15				FL	Un	Un					Laborer (day)	6	n	n	y	O	F	H				
			— Catherine	Wife	B	F	Un	Un	Un	M	15	5	4		FL	SC	SC							n	n	y							
			— Kelly	Son	B	M	June	1892	7	S					FL	FL	SC							n	n	y							
			— Henny	Daughter	B	F	Sep	1893	6	S					FL	FL	SC							n	n	y							
			— Katie	Daughter	B	F	Sep	1895	4	S					FL	FL	SC							n	n	n	Sic						
			— Charley	Son	B	M	Feb	1897	3	S					FL	FL	SC							n	n	n							
			— Samuel D.	Son	B	M	Jan	1899	1	S					FL	FL	SC							n	n	n							
			STEPHENS, Major	Boarder	B	M	Un	Un	Un	S					Un	Un	Un					Laborer (day)	3	n	n	y							
	4	4	RIED, Frank B.	Head	B	M	Aug	1858	41	M	11				Un	Un	Un					Laborer (day)	6	y	y	y	O	F	H				
			— Tama [or Tarna]	Wife	B	F	Dec	1859	40	M	11	14	5		SC	Un	SC							n	n	y							
			— Katie	Dau	B	F	Jan	1883	17	S					FL	Un	SC					Servant	8	y	y	y							
			— Elbert	Son	B	M	Apr	1886	14	S					FL	Un	SC					Laborer (day)	6	y	y	y							
			— Alexander	Son	B	M	Jan	1889	11	S					FL	Un	SC					Laborer (day)	10	y	y	y							
			— Leddy	Daughter	B	F	Aug	1895	4	S					FL	Un	SC							y	y	y							
	5	5	JENNERSON, Henry	Head	W	M	Jan	1831	69	S					R.I.	VT	R.I.					Farmer	0	y	y	y	O	M	F	1			
	6	6	STEARNS, Edward H.	Head	W	M	Jul	1829	70	M	45				VT	VT	NY					Farmer	0	y	y	y	O	M	F	2			
			— Frances A.	Wife	W	F	Aug	1835	64	M	45	4	3		NY	NY	NY							y	y	y							
			ALLEN, Harriet C.	Sis-in-law	W	F	Jan	1839	61	S					NY	NY	NY							y	y	y							
	7	7	GORDON, John	Head	B	M	Feb	1853	47	M	27				SC	NC	SC					Laborer (day)	0	y	y	y	O	F	H				
			— Elizabeth	Wife	B	F	Un	1856	44	M	27	14	11		SC	SC	SC							y	y	y							
			— John	Son	B	M	Oct	1876	23	S					FL	SC	SC					Laborer (day)	0	y	y	y							
			— Henry	Son	B	M	Dec	1884	15	S					FL	SC	SC					Laborer (day)	0	y	y	y							
			— Anita	Daughter	B	F	Jan	1886	13	S					FL	SC	SC							y	y	y							
			— Andy	Son	B	M	Aug	1889	10	S					FL	SC	SC					Laborer (day)		n	n	y							
			— James M.	Son	B	M	July	1891	8	S					FL	SC	SC							n	n	y							
			— Sophia V.	Daughter	B	F	July	1896	1	S					FL	SC	SC					At School	5	y									
	8	8	JOHNSON, Robert R.	Head	B	M	Nov	1837	42	M	0				GA	GA	GA					Laborer (day)	0	y	y	y	O	F	H				
			— Esther	Wife	B	F	Un	Un	Un	M	0	1	1		FL	NC	Un								y	y	y						
	9	9	LaBRIE, Loretta	Head	W	M	Nov	1866	36	M	15				ME	ME	ME					Blacksmith(wagon)	0	y	y	y	O	F	H				
			— Harriet J.	Wife	W	F	May	1864	34	M	15	5	4		SC	SC	SC							y	y	y							
			— Rinaldo	Son	W	M	June	1886	13	S					FL	ME	SC					StableSmith(wagon)	0	y	y	y							
			— Harry G.	Son	W	M	Nov	1888	11	S					FL	ME	SC					at school	6	y	y	y							
			— Albert M.	Son	W	M	Oct	1893	6	S					FL	ME	SC					at school	6	y	y	y							
			— Loretta W.	Son	W	M	Nov	1896	3	S					FL	ME	SC							y	n	y							
	10	10	ANGIER, Everett M.	Head	W	M	Dec	1851	48	M	8				MA	MA	MA					Fisherman	0	y	y	y	O	F	F	3			
			— Addie V.	Wife	W	F	Apr	1869	31	M	8	2	2		FL	GA	FL							y	y	y							
			— Esther L. [S.]	Daughter	W	F	Feb	1894	6	S					FL	MA	FL							y	y	y							
			— Margaritt R.	Daughter	W	F	Nov	1896	3	S					FL	MA	FL							y	n	y							
	11	11	HIND, Ida	Head	W	F	Oct	1854	45	Wd		7	6		FL	TN	SC					Dealer (Groceries...)	0	y	y	y	O	F	F	4			
			— Sarah L [S]	Daughter	W	F	June	1879	20	S					FL	ENG	FL					Saleswoman(Groc.)	0	y	y	y							
			— Thomas F	Son	W	M	Apr	1881	19	S					FL	ENG	FL					Sales man (Groceries)	0	y	y	y							
			— Ida	Daughter	W	F	Dec	1883	16	S					FL	ENG	FL					at school	6	y	y	y							
			— Mabel	Daughter	W	F	Oct	1885	14	S					FL	ENG	FL					at school	6	y	y	y							
			— Oliver	Son	W	M	Sept	1887	12	S					FL	ENG	FL					at school	6	y	y	y							

Florida		TWELFTH CENSUS OF THE UNITED STATES. SCHEDULE No. 1. 1900—POPULATION											Months not employed	Education			Owns/ Rents Home	Free / Mortgaged Farm/ House	# of Farm Schedule							
Putnam County		Precinct #2			Supervisor's District 2			Page 137			Months Att. School	Can Read		Can Write	Can Speak Eng.											
Enumerated on the 1st day of June, 1900		Charles F. Waldron, Enumerator			Enumeration District 144			Sheet 1																		
LOCATION.		NAME	RELATION	PERSONAL DESCRIPTION							NATIVITY.			CITIZENSHIP	OCCUPATION	Months not employed	Months Att. School	Can Read	Can Write	Can Speak Eng.	Owns/ Rents Home	Free / Mortgaged Farm/ House	# of Farm Schedule			
Dwell-ling	Family		Race	Sex	Birth Month	Year	Age last birthday	Marital Status	# Yrs Married	# Children	# Living	Birth Place Person	Birth Place Father	Birth Place Mother	Year Inmi.									# Years in U.S.	Naturalization	
		— Mary VARN, William D.V.	Daughter Boarder	W F	Dec	1888	11	S				FL	ENG	FL				at school	6	y y y						
	12	12	WARR, Aaron	Head	W M	Apl	1831	69	M	36		ENG	ENG	ENG	1850	50	Na	Laborer (farm)	0	y y y		O	F	F	5	
Pr.137B			— Anna M.	Wife	W F	Apl	1839	61	M	36	3	2	NY	NY	NY					y y y						
	13	13	BURCHSTED, Benjamin F	Head	W M	Jan	1837	63	S			MA	MA	MA				Post Master	0	y y y		O	M	F	6	
			BACKUS Hattie	Servant	B F	June	1861	38	S			FL	Un	Un				Servant	0	y y y						
	14	14	SIMPKINS Boze	Head	B M	Un	1843	57	W			SC	SC	SC				Laborer (day)	6	y y y		R		H		
			— Mary	Daughter	B F	June	1881	18	S			SC	SC	FL				Laborer (day)	6	y y y						
	15	15	BRINSON Kate	Head	B F	Mav	Un	Un	M	10	1	1	FL	SC	SC				Laborer (day)	6	v v v		R		H	
	16	16	HAWKINS Wesley W [N]	Head	W M	Mar	1827	73	M	49			MA	MA	RI				Fruit growing	10	y y y		O	F	H	
			— Julia A.	Wife	W F	May	1828	72	M	49	4	3	MA	MA	RI					y y y						
			— Auther W.	Son	W M	Mar	1851	39	M	12			MA	MA	RI				Fruit Grower	0	y y y					
			— Alice M.	Dau-in-law	W F	Feb	1870	30	M	12	4	2	MA	MA	IA					y y y						
			— Helena	GrandDau.	W F	Aug	1890	9	S				FL	MA	MA				Home study (private)	6	y y y					
			— Alice M	GrandDau.	W F	Sept	1897	2	S				FL	MA	MA											
	17	17	BLANEY [?] Horace	Head	W M	Nov	1839	60	M	34			MA	MA	MA				Printer	12	y y y		R		H	
			— Mary M.	Wife	W F	Mar	1839	61	M	34	1	1	MA	NH	MA					v v v						
	18	18	MAUND [?] Nathan	Head	B M	Un	1840	60	M	25			SC	Un	Un				Laborer (day)	2	y y y		O	F	H	
			— Janet	Wife	B F	Nov	1862	37	M	25	10	9	GA	Un	Un					y y y						
			— Lewis	Son	B M	Apl	1877	23	S				FL	SC	GA				Laborer (day)	4	y y y					
			— Albert	Son	B M	Nov	1879	20	S				FL	SC	GA				Fireman (Steamboat)	0	y y y					
			— Rosa	Daughter	B F	Sept	1881	18	S				FL	SC	GA					y y y						
			— Mattie	Daughter	B F	Jan	1883	17	S				FL	SC	GA					y y y						
			— Frederick	Son	B M	July	1884	15	S				FL	SC	GA				Laborer (day)	4	y y y					
			— Charlott	Daughter	B F	Apl	1885	14	S				FL	SC	GA					y y y						
			— Julia	Daughter	B F	Mar	1888	12	S				FL	SC	GA					y y y						
			— Morris	Son	B M	Sept	1891	8	S				FL	SC	GA				at school	5	y y y					
	19	19	TOPPAN, Edwin	Head	W M	July	1832	67	S				NH	MA	Un				Carpenter (House)	10	y y y				H	
	20	20	STEARNS, Fred M.	Head	W M	Aug	1864	35	M	6			MI	VT	NY				Manufacturer (Moss)	0	y y y		O	F	H	
			— Jennie	Wife	W F	July	1874	25	M	6	3	3	ENG	ENG	ENG	1890	10			y y y						
			— Gladys	Daughter	W F	Nov	1894	5	S				FL	MI	ENG											
			— Henry E.	Son	W M	Dec	1897	2	S				FL	MI	ENG											
			— Leonard	Son	W M	Oct	1899	7/12	S				FL	MI	ENG											
	21	21	GROSS, Samuel C.	Head	W M	Nov	1845	54	M	10			ENG	ENG	ENG	1888	12	Pa	Laborer (Wood Cutter)	0	y y y		O	F	H	
			— Julie A,	Wife	W F	Dec	1861	38	M	10	2	2	FL	GA	SC					y y y						
			— Samuel C.	Son	W M	Jan	1891	9	S				FL	ENG	FL				at School	6	y y y					
			— Albert E.	Son	W M	May	1892	8	S				FL	ENG	FL					6	y y y					
	22	22	MIXER, Albert	Head	W M	Nov	1851	48	S				IN	VT	SCOT				Laborer (day)	0	y y y		R		H	
	23	23	BULLARD, Adolph	Head	W M	Oct	1846	53	S				NY	FRA	IRE				Fisherman	0	y y y		R		H	
	24	24	JOHNSON, William	Head	B M	Dec	1871	28	M	8			FL	Un	FL				Laborer Farm	0	y y y		O	F	H	
			— Mary	Wife	B F	Un	Un	Un	M	8	0	0	FL	Un	Un					y n y						
	25	25	BLOCKER, John	Head	B M	Jan	1870	30	M	9			NC	NC	NC				Laborer (day)	0	y y y		O	F	H	
			— Mary E.	Wife	B F	Aug	1873	26	M	9	6	3	FL	SC	SC					y y y						
			— Herman P.	Son	B M	Nov	1888	11	S				FL	NC	FL				Laborer (day)	0	y n y					
			— Ella	Daughter	B M	Mar	1892	8	S				FL	NC	FL					y n y						

Florida		TWELFTH CENSUS OF THE UNITED STATES. SCHEDULE No. 1. 1900—POPULATION											Months not employed	Education			Owns/Rents Home	Free / Mortgaged Farm/ House	# of Farm Schedule									
Putnam County		Precinct #2		Supervisor's District 2				Page 137, 138				Months Att. School		Can Read	Can Write	Can Speak Eng.												
Enumerated on the		1st day of June, 1900		Charles F. Waldron, Enumerator				Enumeration District 144					Sheet 1, 2															
LOCATION.		NAME		RELATION		PERSONAL DESCRIPTION						NATIVITY.			CITIZENSHIP			OCCUPATION										
Dwell- ling	Family			Race	Sex	Birth Month	Year	Age last birthday	Marital Status	# Yrs Married	# Children	# Living	Birth Place Person	Birth Place Father	Birth Place Mother	Year Imm.	# Years in U.S.	Natural- ization										
26	26	DILWORTH	John	Head	B M	Un	Un	Un	M	20			FL	FL	FL				Laborer (day)	0	y y y	O F H						
		—	Emma	Wife	B F	May	1865	35	M	20	6	3	FL	FL	NC					0	y n y	O F H						
		—	William	Son	B M	Mar	1891	9	S				FL	FL	FL					0	n n y							
		—	Alice	Daughter	B F	June	1897	2	S				FL	FL	FL					0	y y y							
		—	Mack	Son	B M	Nov	1898	1	S				FL	FL	FL					0	y y y							
	27	NELSON	Alice	Head	B F	Mar	1873	27	M	7	1	1	W.INDIES	ENG	ENG	1890	10											
		—	Samuel J.	Son	B M	Nov	1893	6	S				FL	FL	W.INDIES													
	28	McCOY	Richard	Head	B M	Un	1882	27	M	4			SC	Un	SC				Laborer (day)	4	y y y	O F H						
Pg. 138A Sheet 2	29	REED	William F	Head	W M	Apl	1855	45	M	17			RI	RI	RI				Farmer	0	y y y	O M F						
		—	Jennie E.	Wife	W F	June	1862	37	M	17	4	4	IL	OH	OH					0	y y y							
		—	Claud J.	Son	W M	Mar	1885	15	S				FL	RI	IL				Laborer (nursery)	6	y y y							
		—	George C.	Son	W M	Nov	1896	3	S				FL	RI	IL					6	y y y							
		—	Dorothy L.	Daughter	W F	Oct	1898	1	S				FL	RI	IL					6	y y y							
		WOODWORTH,	Jerusha B.	Mother-in-law	W F	May	1827	73	Wd		1	1	OH	CT	CT					6	y y y							
	30	ELBERT	Daniel	Head	B M	July	1862	37	M	17			FL	FL	FL				Laborer (day)	4	y y y	R H						
	31	YOUNG	Robert	Head	B M	Un	1862	38	M	0			FL	Un	Un				Laborer (day)	4	n n y	R H						
		—	Fannie	Wife	B F	Dec	1872	23	M	0	0	0	FL	SC	SC					4	y y y							
		—	Minnie	Daughter	B F	Dec	1885	14	S				FL	FL	GA					4	y y y							
		—	Robert	Son	B M	Jan	1888	12	S				FL	FL	GA				Laborer (day)	6	n n y							
		—	Mary	Daughter	B F	Apl	1893	7	S				FL	FL	GA					6	n n y							
		—	Leland	Son	B M	Mar	1894	6	S				FL	FL	GA				at school	4	n n y							
		—	Emma	Daughter	B F	May	1896	4	S				FL	FL	GA					4	n n y							
	32	ROGERS	John T	Head	W M	Aug	1850	49	S				ME	ME	ME				Post Master	0	y y y	O F H						
		—	Frances E.	Mother	W F	Jan	1826	74	W		1	1	ME	ME	ME					0	y y y							
	33	DARLING	Daniel	Head	W M	Feb	1828	72	M	23			VT	NH	ME													
		—	Frances R.	Wife	W F	Aug	1844	55	M	23	2	0	NJ	ENG	NJ													
	34	PETTITT	Bernard M.	Head	W M	Mar	1821	79	M	13			NY	NY	RI				Physician	0	y y y	O M H						
		—	Caroline	Wife	W F	Oct	1850	49	M	13	0	0	NY	NY	NY					0	y y y							
	35	PULLEN	DeWayne	Head	W M	Nov	1846	53	M	20			NJ	NJ	NJ				Grocer	11	y y y	O M H						
		—	Lida A.	Wife	W F	June	1864	35	M	20	0	0	MA	VT	CANE					11	y y y							
	36	HENRY	Samuel	Head	B M	Nov	1851	48	M	25			FL	SC	SC				Laborer (farm)	0	n n y	O F H						
		—	Louisa	Wife	B F	Mar	1853	47	M	25	5	1	SC	SC	SC					0	y n y							
		WASHINGTON	Ernest	Nephew	B M	Mar	1887	13	S				SC	SC	SC				Laborer (day)	10	y y y							
	37	BABBITT	William C.	Head	W M	June	1860	39	M	8			MA	MA	MA				Light Keeper (Gen.)	0	y y y	O F H						
		—	Edith L.	Wife	W F	Jan	1868	32	M	8	5	5	NY	ENG	NY					0	y y y							
		—	Louisa M.	Daughter	W F	June	1893	6	S				FL	MA	NY					0	y y y							
		—	Carrie F.	Daughter	W F	Nov	1894	5	S				FL	MA	NY					0	y y y							
		—	Ethel	Daughter	W F	Dec	1895	4	S				FL	MA	NY					0	y y y							
		—	William C.	Son	W M	Nov	1897	2	S				FL	MA	NY					0	y y y							
		—	Edward E.	Son	W M	Jan	1899	1	S				FL	MA	NY					0	y y y							
	38	PHILLIPS	Eugene	Head	W M	May	1860	40	S				FRANCE	FRA	FRA	1880	20	Na	Fisherman	0	y y y	H						
		CROMER	Frank	Boarder	W M	Feb	1857	43	S				GA	Un	Un				Fisherman	0	y y y							
		SIMMONS	Harry	Boarder	B M	Mar	1876	24	S				FL	GA	GA				Fisherman	0	n n y							
	39	RIPLEY	Annette S	Head	W F	Feb	1858	42	W		4	2	ME	ME	ME													
		—	Leonard C.	Son	W M	Nov	1894	5	S				MA	MA	ME													
		—	Leona M.	Daughter	W F	Sept	1896	3	S				MA	MA	ME													
	40	JOHNSON	Patrick N	Head	B M	May	1864	36	M	16			FL	SC	FL				Minister	0	y y y	R H						
		—	Fanny	Wife	B F	June	1865	34	M	16	4	1	FL	FL	FL					0	y y y							
		—	Francenia	Daughter	B F	Apl	1886	14	S				FL	FL	FL					0	y y y							

Florida
Putnam County Precinct #2
TWELFTH CENSUS OF THE UNITED STATES. SCHEDULE No. 1. 1900—POPULATION
Supervisor's District 2 Page 138, 139
Enumerated on the 1st day of June, 1900 Charles F. Waldron, Enumerator Enumeration District 144 Sheet 2, 3

LOCATION.		NAME	RELATION	PERSONAL DESCRIPTION										NATIVITY.			CITIZENSHIP		OCCUPATION	Months not employed	Education			Owrs/ Rents Home			
Dwell- ling	Family			Race	Sex	Birth Month	Year	Age last birthdy	Marital Status	# Yrs Married	# Children	# Living	Birth Place Person	Birth Place Father	Birth Place Mother	Year Imm.	# Years in U.S.	Natura- liza- tion		Months Att. School Can Read Can Write Can Speak Eng.	Owrs/ Rents Home Free / Mortgage Farm/ House # of Farm Schedule						
52	52	MELZER, Fred. G. — Selma [or Selena]	Head Sister	W M W F		Nov Dec	1881 1878	18 21	S S				FL FL	GER GER	GER GER				Farmer	0	y y y y y y	O F F 12					
53	53	ALLEN, William D. — Hannah M. TUCKER, Annie	Head Wife Niece	W M W F W F		Jan May Mar	1836 1847 1877	64 53 23	M M S	2 2 0	0 0 0		SC NH FL	SC VT SC	SC NH SC				Farmer	0	y y y y y y y y y	O F F 13					
54	54	JEFFRIES, Martha	Head	W F		July	1844	55	Wd		6	6	ENG	ENG	ENG	1890	10				v v v	O F H					
55	55	ALLEN, Fletcher J. — Sarah J. — Timothy A. — Sallie M. — Minnie A.	Head Wife Son Daughter Daughter	W M W F W M W F W F		Oct May Nov Nov Aug	1846 1848 1880 1882 1891	53 52 19 17 8	M M S S S	27 27	11 6	6	SC GA GA GA FL	SC GA SC SC SC	SC GA GA GA GA				Dealer (Wood) Day Laborer	0 0	y y y y y y y y y y y y	R H					
Pg.139A																											
56	56	TURNER Daniel[David] B. — Louisa HIGGINBOTHAM Henry	Head Wife Cousin	W M W F W M		Mar Jan Feb	1864 1867 1873	36 33 27	M M S	12 12	0 0 0	0	FL FL FL	FL FL FL	FL FL FL				Logger Teamster	0 0	y y y y y y y y y	R H					
57	57	GATLIN Arbertus — Julia E.	Head Wife	W M W F		Mar Jan	1838 1836	62 64	M M	4 4	0 0	0	GA SC	GA SC	GA SC				Farm Laborer	0	y y y y y y	O F H					
58	58	SAUNDERS John E. — Charlotte — John R.	Head Wife Son	W M W F W M		Aug Oct Oct	1831 1840 1866	68 59 33	M M S	38 38	7 4	4	GA SC FL	SC SC GA	SC SC SC				Day Laborer Day Laborer	0 0	y y y y y y y y y	O F H					
59	59	SAUNDERS Edgar — Hazzie	Head Wife	W M W F		Apl Feb	1876 1882	24 18	M M	1 1	0 0	0	FL SC	GA SC	SC SC				Day Laborer Clerk (dry goods & groceries)	0 0	y y y y y y	R H					
60	60	GOVE Horace S GREEN John	Head Boarder	W M W M		Jan Nov	1838 1843	62 56	W M			20	ME ENG	ME ENG	ME ENG	1880	20	Na	Merchant Clerk (dry goods & groceries)	0 0	y y y y y y	O F H					

Here ends the enumeration of Precinct 2.

Precinct #3 Enumerated on the 1st day of June, 1900 Charles F. Waldron, Enumerator Supervisor's District 2 Page 139B
Enumeration District 144 Sheet 3

61	61	TUCKER John C. — Lillian M. — Johaddim A.	Head Wife Daughter	W M W F W F		July Mar Oct	1854 1864 1883	45 36 16	M M S	17 17	5 5	5	SC ME FL	GA ME SC	SC ME ME				Overseer (Property)	0	y y y y y y y y y	R H y
		— Lillian U. — Mary E. — LeRoy M. — John W.S.	Daughter Daughter Son Son	W F W F W M W M		Jan Sept Jan Jan	1885 1887 1890 1897	14 12 10 3	S S S S				FL FL FL FL	SC SC SC SC	ME ME ME ME				at School at School at School	6 6 6		
62	62	MILLIAGE Faulkner	Head	B M		Un	1861	39	M	23			FL	SC	SC				Day Laborer	0	0 0 y	R H
63	63	MIZELL Horace — Amelia — Frank — Henry LEE, Marie	Head Wife Son Son Niece	B M B F B M B M B F		Dec Oct Mar Aug Aug	1848 1852 1889 1890 1882	51 47 11 9 17	M M S S S	3 3	2 2	2	FL SC FL FL FL	AFRICA SC FL FL FL	VA SC SC SC FL				Day Laborer Day Laborer	0 0	y y y y y y	R H
64	64	DEVOE [or ROSE] George — Patsy — Sarah — Lizzie GRISBY, Martha — Edith — Burton — Richard	Head Wife Daughter Daughter Daughter G.Dau. Gr. Son Gr. Son	B M B F B F B F B F B F B M B M		Un Un July July Feb Dec Aug Aug	1841 Un 1890 1894 1880 1891 1895 1898	59 Un 9 5 20 8 4 1	M M S S M S S S	20 20	5 4	4	SC FL FL FL FL FL FL FL	SC SC SC SC SC Un Un Un	SC SC SC FL FL FL FL			Day Laborer at School Day Laborer	0 3	n n y n n y y n y y y y	O F H	

Florida		TWELFTH CENSUS OF THE UNITED STATES. SCHEDULE No. 1. 1900—POPULATION											Months not employed	Education			Owns/ Rents Home	Free / Mortgaged Farm/ House	# of Farm Schedule								
Putnam County		Precinct #3			Supervisor's District 2			Page 140			Months Att. School	Can Read		Can Write	Can Speak Eng.												
Enumerated on the 1st day of June, 1900		Charles F. Waldron, Enumerator			Enumeration District 144			Sheet 4					Year Imm.			# Years in U.S.	Naturalization	Occupation									
LOCATION.		NAME	RELATION	PERSONAL DESCRIPTION							NATIVITY.			CITIZENSHIP					Occupation								
Dwelling	Family			Race	Sex	Birth Month	Year	Age last birthday	Marital Status	# Yrs Married	# Children	# Living	Birth Place Person	Birth Place Father	Birth Place Mother	Year Imm.	# Years in U.S.	Naturalization		Occupation	Months not employed	Months Att. School	Can Read	Can Write	Can Speak Eng.	Owns/ Rents Home	Free / Mortgaged Farm/ House
75	76	COXE Dallas	Head	W	M	Mar	1870	30	M	6			FL	FL	FL				Logger	0		y	y	y	R	H	
		— Georgia	Wife	W	F	Jan	1870	30	M	6	2	2	FL	FL	FL							y	y	y			
		— John	Son	W	M	June	1895	4	S				FL	FL	FL												
		— Mary	Daughter	W	F	May	1898	2	S				FL	FL	FL												
76	77	HASELDEN [Not Given]	Head	W	M	Feb	1875	25	M	4			FL	FL	FL				Logger	0		y	y	y	R	H	
		— Lizzie	Wife	W	F	Mar	1878	22	M	4	2	2	FL	FL	FL							y	y	y			
		— William	Son	W	M	May	1898	2	S				FL	FL	FL												
		— Sophie	Daughter	W	F	Dec	1899	5/12	S				FL	FL	FL												
77	78	SAUNDERS John	Head	W	M	Mar	1878	22	M	3			FL	FL	FL				Logger	0		y	y	y	R	H	
		— Susan	Wife	W	F	May	1882	18	M	3	0	0	FL	FL	FL							y	y	y			
78	79	WALLER Henry	Head	W	M	Jan	1865	35	M	11			FL	FL	FL				Logger	0		y	y	y	R	H	
		— Callie	Wife	W	F	Aug	1866	33	M	11	4	4	FL	FL	FL							y	y	y			
		— John	Son	W	M	Feb	1894	6	S				FL	FL	FL												
		— William	Son	W	M	Jan	1896	4	S				FL	FL	FL												
		— Sarah	Daughter	W	F	May	1898	2	S				FL	FL	FL												
79	80	JOHNSON Levina	Head	W	F	Apl	1840	60	Wd				GA	GA	SC							y	y	y	O	F	H
80	81	SMITH Leonard	Head	W	M	May	1860	40	M	12			GA	GA	GA				Distiller (Turpentine)	0		y	y	y	R	H	
		— Mary	Wife	W	F	Feb	1865	35	M	12	4	4	GA	GA	GA							y	y	y			
		— James	Son	W	M	Apl	1890	10	S				FL	GA	GA												
		— Mary	Daughter	W	F	Mar	1892	8	S				FL	GA	GA												
		— Leonard	Son	W	M	May	1894	6	S				FL	GA	GA												
		— Sarah	Daughter	W	F	Mar	1896	4	S				FL	GA	GA												
81	82	BELL George W. Sr.	Head	W	M	Sept	1833	66	M	37			CANE	IRE	CANE	1860	40	Na	Foreman (Logging)	0		y	y	y	R	H	
		— George W.	Son	W	M	Dec	1866	33	S				MI	CANE	CANE				Book Keeper	0		y	y	y			
		McLENDON Columbus L.	Boarder	W	M	Sept	1877	22	S				GA	GA	GA				Fireman (Log puller)	0		y	y	y			
		RICHARDS Cicero C.	Boarder	W	M	July	1871	28	S				AL	MO	LA				Engineer (Log machine)	0		y	y	y			
		MATHEWS Levi	Boarder	W	M	Mar	1877	22	S				FL	FL	FL				Watchman	0		y	y	y			
		MITCHAM Milton L.	Boarder	W	M	July	1873	26	S				GA	TX	GA				Blacksmith (Log Camp)	0		y	y	y			
		CHISHOLM Henry	Boarder	B	M	Aug	1872	27	S				FL	VA	GA				Laborer (Raftsmen)	0		y	y	y			
		PATTERSON Stewart	Boarder	B	M	Feb	1877	23	S				FL	FL	FL				Cook	0		y	n	y			
		BIRKS Frank	Boarder	B	M	May	1865	35	S				LA	NC	LA				Steward	0		y	y	y			
Pg. 140B		HILL William	Boarder	B	M	May	1878	22	S				LA	LA	LA				Sawyer	0		n	n	y			
		JOHNSON Edward	Boarder	B	M	Feb	1879	21	S				LA	LA	LA				Log Laborer	0		y	y	y			
		GREEN George	Boarder	B	M	Jan	1875	25	S				LA	LA	LA				Log Laborer	0		y	y	y			
		WEST Frank	Boarder	B	M	Mar	1874	26	S				FL	FL	FL				Log Laborer	0		y	n	y			
		TUCKER Burrell	Boarder	B	M	Apl	1865	35	S				LA	LA	LA				Sawyer	0		y	y	y			
		BAKER Joseph	Boarder	B	M	May	1876	24	S				LA	LA	LA				Log Laborer	0		y	y	y			
		ROBINSON Dennis	Boarder	B	M	Jan	1875	25	S				LA	LA	LA				Log Laborer	0		y	y	y			
		CARTER Jessie	Boarder	B	M	May	1878	22	S				FL	FL	FL				Log Laborer	0		y	y	y			
		PAUL, Elijah	Boarder	B	M	Jan	1879	21	S				LA	LA	LA				Log Laborer	0		y	y	y			
		MOORE, John	Boarder	B	M	May	1880	20	S				GA	GA	GA				Log Laborer	0		y	y	y			
		JACKSON, Manuel	Boarder	B	M	Apl	188	20	S				VA	VA	VA				Log Laborer	0		y	y	y			
		WALTOUER, Richard	Boarder	B	M	Apl	1876	24	S				VA	VA	VA				Log Laborer	0		y	y	y			
		NORTHINGTON, John	Boarder	B	M	Feb	1875	25	S				GA	GA	GA				Log Laborer	0		y	y	y			
82	83	MILLER, Henry	Head	W	M	Aug	1862	37	S				MI	GER	CT				Book Keeper	0		y	y	y	R	H	
		WILLIAMS, Daniel	Boarder	W	M	Jan	1872	28	S				FINLAND	FIN	FIN	1893	7	Pa	Lever Man (Logging)	0		y	y	y			
		JOHNSON, Hisay	Boarder	W	M	Feb	1860	40	M	12			FIN	FIN	FIN	1896	4	Al	Log Laborer	0		y	y	y			
		ANDERSON, Matt	Boarder	W	M	Apl	1865	35	S				FIN	FIN	FIN	1896	4	Al	Log Laborer	0		y	y	y			

Florida		TWELFTH CENSUS OF THE UNITED STATES. SCHEDULE No. 1. 1900—POPULATION											Education		Owms/ Rents Home												
Putnam County		Precinct #3			Supervisor's District 2				Page 140, 141A		Months not employed		Months Att. School		Free / Mortgaged												
Enumerated on the 1st day of June, 1900		Charles F. Waldron, Enumerator			Enumeration District 144				Sheet 4, 5																		
LOCATION.		NAME	RELATION	PERSONAL DESCRIPTION							NATIVITY.			CITIZENSHIP		OCCUPATION											
Dwel- ling	Family			Race	Sex	Birth Month	Year	Age last birthday	Marital Status	# Yrs Married	# Children	# Living	Birth Place Person	Birth Place Father	Birth Place Mother	Year Imm.	# Years in U.S.	Natura- lization	Months not employed	Months Att. School	Can Read	Can Write	Can Speak Eng.	Owms/ Rents Home	Free / Mortgaged	Farm/ House	# of Farm. Schedule
		PECK, Erick	Boarder	W	M	Jan	1855	45	S				FIN	FIN	FIN	1897	3	Al	Log Laborer	0	y	y	y				
		JOHNSON, Eli	Boarder	W	M	Mar	1860	40	S				FIN	FIN	FIN	1894	6	Pa	Log Laborer	0	y	y	y				
		JOHNSON, Frederick	Boarder	W	M	Apl	1877	23	S				FIN	FIN	FIN	1894	6	Al	Log Laborer	0	y	y	y				
		JOHNSON, Charles	Boarder	W	M	Jan	1872	28	S				FIN	FIN	FIN	1895	5	Al	Log Laborer	0	y	y	y				
		BENNETT, Gordon	Boarder	W	M	Apl	1872	28	S				MO	MO	MO				Log Laborer	0	y	y	y				
		MARSAN, Oscar	Boarder	W	M	May	1874	26	S				MI	MI	MI				Log Laborer	0	y	y	y				
		RICHARDS, Joseph	Boarder	W	M	Apl	1875	25	S				CAN	ENG	CAN	1890	10	Pa	Log Laborer	0	y	y	y				
		JOHNSON, Auther	Boarder	W	M	May	1876	24	S				GA	GA	GA				Log Laborer	0	y	y	y				
		WIMBLESON, Samuel	Boarder	W	M	Apl	1874	26	S				FL	GA	GA				Log Laborer	0	y	y	y				
		BUCKLEY, Tony	Boarder	W	M	May	1860	40	S				TN	TN	TN				Cook	0	y	y	y				
		BRADLEY, George	Boarder	B	M	May	1870	30	S				GA	GA	GA				Log Laborer	0	y	y	y				
		ANDERSON, Walter	Boarder	B	M	Apl	1870	30	S				FL	FL	FL				Log Laborer	0	y	y	y				
		KNIGHT, William	Boarder	B	M	May	1872	28	S				GA	GA	GA				Log Laborer	0	y	y	y				
		LINCOLN, Jacob	Boarder	B	M	Feb	1875	25	S				SC	SC	SC				Log Laborer	0	y	y	y				
		FELDER, Robert	Boarder	B	M	Apl	1878	22	S				SC	SC	SC				Log Laborer	0	y	y	y				
		WILLIAMS, Eleck	Boarder	B	M	May	1876	24	S				SC	SC	SC				Log Laborer	0	y	y	y				
		HAYES, Alford	Boarder	B	M	Apl	1877	23	S				SC	SC	SC				Log Laborer	0	y	y	y				
		MONTGOMERY, Norman	Boarder	B	M	Jan	1876	24	S				SC	SC	SC				Log Laborer	0	y	y	y				
		STEPHENS, George	Boarder	B	M	May	1872	28	S				SC	SC	SC				Log Laborer	0	y	y	y				
		RHODES, George	Boarder	B	M	Apl	1875	25	S				SC	SC	SC				Log Laborer	0	y	y	y				
		TAYLOR, Douglas	Boarder	B	M	May	1870	30	S				GA	GA	GA				Log Laborer	0	y	y	y				
		ROBLEY, Benjamin	Boarder	B	M	Jan	1876	24	S				FL	FL	FL				Log Laborer	0	y	y	y				
		CHRISTIAN, William	Boarder	B	M	Apl	1880	20	S				LA	LA	LA				Log Laborer	0	y	y	y				
		GARDNER, William	Boarder	B	M	Jan	1876	24	S				GA	GA	GA				Log Laborer	0	y	y	y				
		HURST, Joseph	Boarder	B	M	Apl	1873	27	S				GA	GA	GA				Log Laborer	0	y	y	y				
		HURST, George	Boarder	B	M	May	1876	24	S				GA	GA	GA				Log Laborer	0	y	y	y				
		EVANS, Henry	Boarder	B	M	Jan	1854	46	M				LA	LA	LA				Log Laborer	0	y	y	y				
		CARR, William	Boarder	B	M	Apl	1872	28	S				LA	LA	LA				Log Laborer	0	y	y	y				
		LINDSEY, James	Boarder	B	M	May	1863	37	M				LA	LA	LA				Log Laborer	0	y	y	y				
		EDWARDS, Richard	Boarder	B	M	Jan	1870	30	M				LA	LA	LA				Log Laborer	0	y	y	y				
		PEYTON, John	Boarder	B	M	Apl	1874	26	S				FL	FL	FL				Log Laborer	0	y	y	y				
		ADAMS, Lucius	Boarder	B	M	Jan	1878	22	S				FL	FL	FL				Log Laborer	0	y	y	y				
		COOK, Henry	Boarder	B	M	Apl	1865	35	S				FL	FL	FL				Log Laborer	0	y	y	y				
		HENDERSON, John	Boarder	B	M	Jan	1870	30	S				FL	FL	FL				Log Laborer	0	y	y	y				
		JOHNSON, Frank	Boarder	B	M	Apl	1874	26	S				FL	FL	FL				Log Laborer	0	y	y	y				
		BIMBOO [?] Charles	Boarder	B	M	May	1872	28	S				LA	LA	LA				Log Laborer	0	y	y	y				
		WILLIAMS, Dennis	Boarder	B	M	Feb	1860	40	S				FL	FL	FL				Log Laborer	0	y	y	y				
		JONES, William	Boarder	B	M	Apl	1870	30	S				LA	LA	LA				Log Laborer	0	y	y	y				
		HOLLY, William	Boarder	B	M	Feb	1875	25	S				FL	FL	FL				Log Laborer	0	y	y	y				
		JONES, Austin	Boarder	B	M	Jan	1865	35	S				GA	GA	GA				Log Laborer	0	y	y	y				
84	84	JOHNSON, Frank	Head	W	M	Mar	1840	60	M	10			GA	GA	GA				Orange Grower	0	y	y	y	O	F	H	

Here ends the Enumeration of Precinct 3.

Florida

TWELFTH CENSUS OF THE UNITED STATES. SCHEDULE No. 1. 1900—POPULATION

Putnam County

Precinct 5

Supervisor's District 2

Page 141

Enumerated on the 1st day of June, 1900

Charles F. Waldron, Enumerator

Enumeration District 144

Sheet 5

LOCATION.		NAME	RELATION	PERSONAL DESCRIPTION										NATIVITY.			CITIZENSHIP		OCCUPATION	Months not employed	Education			Owns/ Rents Home	Free / Mortgaged Farm/ House	# of Farm Schedule								
Dwell-ling	Family			Race	Sex	Birth Month	Year	Age last birthday	Marital Status	# Yrs Married	# Children	# Living	Birth Place Person	Birth Place Father	Birth Place Mother	Year Imm.	# Years in U.S.	Naturalization			Months Att. School	Can Read	Can Write				Can Speak Eng.							
84	85	RAFFERTY, John	Head	W	M	July	1852	47	M	12							OH	IRE	IRE			House Carpenter	0	y	y	y	O	F	F	14				
	85	86	SMILEY, Sarah	Head	W	F	Feb	1848	52	Wd	6	4					IRE	IRE	IRE	1866	33													
			— Lillie	Daughter	W	F	Feb	1876	24	S							FL	SCOT	IRE															
			— Victor	Son	W	M	Feb	1879	21	S							FL	SCOT	IRE			Day Laborer	6	y	y	y								
			— Hattie	Daughter	W	F	Mar	1881	19	S							FL	SCOT	IRE															
			— Wallace	Son	W	M	May	1883	17	S							FL	SCOT	IRE			Day Laborer	0	y	y	y								
	86	87	BRADT, Benjamin N.	Head	W	M	June	1837	62	M	17						MA	NY	ME			Farmer	0	y	y	y	O	F	F	15				
			— Mary L.	Wife	W	F	Oct	1847	52	M	17	0	0				MA	MA	MA															
			— Margorett	Sister	W	F	June	1835	64	S							MA	NY	ME															
			WASHINGTON, John	Servant	B	M	Oct	1883	16	S							FL	FL	FL			Servant	0	y	y	y								
	87	88	BABERS, John H.	Head	W	M	Mar	1853	47	M	9						SC	SC	SC			Farmer	0	y	y	y	O	F	F	16				
			— Emily D. 2nd wife	Wife	W	F	May	1869	31	M	9	0	1[sic]				SC	SC	SC															
			— Ilar F.	Son	W	M	Oct	1878	21	S							SC	SC	SC			Farm Laborer	0	y	y	y								
			— Marie L.	Daughter	W	F	July	1880	19	S							FL	SC	SC			School Teacher	6	y	y	y								
			— Victoria L.	Daughter	W	F	Dec	1886	13	S							FL	SC	SC															
			— Clarence P.	Son	W	M	Sept	1894	5	S							FL	SC	SC															
	88	89	MITCHELL, James D.	Head	W	M	July	1834	65	M	21						MA	MA	ENG			Farmer	0	y	y	y	O	M	F					
			— Annie L.	Wife	W	F	Apl	1857	43	M	21	1	1				MA	MA	MA															
	89	90	PINE, William S.	Head	W	M	Oct	1842	57	M	27						ME	ME	ME			Carpenter	12	y	y	y	O	F	H					
			— Susan	Wife	W	F	Sept	1852	47	M	27	0	0				ME	CANE	ME															
	90	91	TURNER, James	Head	W	M	Oct	1823	76	M							GA	GA	GA															
	91	92	MARSHALL, Saphronia	Head	W	F	Oct	1851	48	Wd	8	6					IN	GER	GER															
			— Emma	Daughter	W	F	Nov	1878	21	S							KY	KY	IN															
			— William	Son	W	M	Feb	1880	20	S							KY	KY	IN			Cigar Maker	0	y	y	y								
			— Robert	Son	W	M	Feb	1883	17	S							KY	KY	IN			Day Laborer	0	y	y	y								
	92	93	GILBERT, John M.	Head	W	M	Nov	1847	52	S							FL	NY	FL			Gun smith	8	y	y	y	O	F	H					
	93	94	VURGASON, Nathan A.	Head	W	M	Nov	1830	69	M	46						CT	CT	CT															
			— Isis [or Iris] M.	Wife	W	F	Nov	1835	64	M	46	8	8				RI	RI	RI															
			— Albert C.V.	Son	W	M	Oct	1867	32	S							NY	CT	RI			Day Laborer	6	y	y	y								
			— Ella J.	Daughter	W	F	Apl	1869	30	S							NY	CT	RI															
	94	95	DIGGETT, Milford	Head	W	M	Apl	1873	27	M	0						ENG	ENG	ENG	1892	7	Al	Orange grower	0	y	y	y	O	F	H				
			— Anna T.	Wife	W	F	Nov	1880	19	M	0	0	0				PA	PA	GER															
	95	96	PRYOR, Horice	Head	W	M	Sept	1853	46	M	21						RI	RI	RI			Butcher	0	y	y	y	O	M	F	17				
			— Mary T.	Wife	W	F	Aug	1857	42	M	21	3	3				PA	PA	ENG															
			— Ernest	Son	W	M	Sept	1879	20	S							FL	RI	PA			Butcher	0	y	y	y								
			— Horace	Son	W	M	Nov	1883	16	S							FL	RI	PA			Butcher	0	y	y	y								
			— Lilla [or Lella]	Daughter	W	F	Jan	1895	5	S							FL	RI	PA															
	96	97	PRYOR, William K.	Head	W	M	June	1817	82	M	47						RI	CT	RI			Farmer		y	y	y	O	F	F					
			— Catherine	Wife	W	F	June	1829	70	M	47	10	6				RI	MA	RI															
			— Robie S.	Daughter	W	F	Nov	1867	32	S							RI	RI	RI															
	97	98	UNDERWOOD, Ausly W.	Head	W	M	Sept	1864	35	M	8						MA	MA	MA			Physician	0	y	y	y	O	M	H					
			— Sarah M.	Wife	W	F	July	1867	32	M	8	0	0				ENG	ENG	ENG	1885	15													
	98	99	GABLE, William	Head	W	M	Dec	1864	35	M	6						PA	PA	GER			Salesman(Groceries)	0	y	y	y	O	F	H					
			— Lavinia	Wife	W	F	Dec	1856	43	M	6	2	1				NY	NY	NY															
			— William	Son	W	M	May	1899	1	S							FL	PA	FL															
	99	100	TEMPLETON, Rufus B.	Head	W	M	Aug	1872	27	M	3						NC	NC	NC			Minister	0	y	y	y	O	M	H					
			— Josephine	Wife	W	F	Aug	1876	23	M	3	1	1				FL	ENG	FL															
			— Fay	Daughter	W	F	Sept	1899	9/12	S							FL	NC	FL															

Florida		TWELFTH CENSUS OF THE UNITED STATES. SCHEDULE No. 1. 1900—POPULATION											Education															
Putnam County		Precinct #5			Supervisor's District 2			Page 141B, 142A					Months Att. School		Owns/Rents Home													
Enumerated on the 1st day of June, 1900		Charles F. Waldron, Enumerator			Enumeration District 144			Sheet 5, 6					Months Can Read		Free / Mortgaged													
LOCATION.		NAME	RELATION	PERSONAL DESCRIPTION					NATIVITY.			CITIZENSHIP		OCCUPATION		Months not employed	Months Att. School	Can Read	Can Write	Can Speak Eng.	Owns/Rents Home	Free / Mortgaged	Farm/ House	# of Farm Schedule				
Dwell-ling	Family			Race	Sex	Birth Month	Year	Age last birthday	Marital Status	# Yrs Married	# Children Living	Birth Place Person	Birth Place Father	Birth Place Mother	Year Imm.	# Years in U.S.	Naturalization											
		DAVIS, Henry M.	F-in-law	W	M	Feb	1844	56	M	33		ENG	ENG	ENG	1862	38	Na	Sea Captain	4	y	y	y						
		— Emily	M-in-law	W	F	July	1851	48	M	33	1 1	FL	W.In.	FL						y	y	y						
		— John W.	Br-in-law	W	M	Aug	1888	11	S			FL	ENG	FL				at school	6	y	y	y						
Page 142-Sheet 6																												
101	101	PRYOR, William S.	Head	W	M	Feb	1859	41	M	3		RI	RI	RI				Farmer above (Sic)	0	y	y	y		R	H			
		— Louisa	Wife	W	F	Mar	1851	49	M	3	1 1	MA	MA	MA						y	y	y						
		— Charles H.	Son	W	M	Jan	1899	1	S			FL	RI	MA						y	y	y						
		SMITH, Amelia	Boarder	W	F	Aug	1852	47	Wd		3 3	ENG	ENG	ENG	1884	15		House Keeper	0	y	y	y						
102	102	BARBER, Ernest	Head	W	M	Mar	1870	30	S			ENG	ENG	ENG	1891	8	Na	Overseer	0	y	y	y		R	H			
		— Sophia	Mother	W	F	Sept	1846	53	Wd		3 3	ENG	ENG	ENG	1891	8				y	y	y						
		MILLER, James	Nephew	W	M	Feb	1892	8	S			FL	PA	ENG				at school		5	y	y	y					
103	103	CARTER, Merrill E.	Head	W	M	Mar	1824	76	Wd			NH	NH	NH						y	y	y		O	F	H		
		— Carrie W.	Daughter	W	F	Oct	1871	28	S			NY	MA	NY						y	y	y						
104	104	DUSENBERY, Daniel E.	Head	W	M	Aug	1849	50	M	24		NY	NY	NY				Merchant	0	y	y	y		O	F	H		
		— Sallie R.	Wife	W	F	Sept	1851	48	M	24	[Blank]		NY	NY	NY	NY					y	y						
		HAIGHT, Sarah L.	S-in-law	W	F	Sept	1857	42	S			NY	NY	NY						y	y	y						
105	105	BUTLER, Andrew J.	Head	B	M	Aug	1852	47	M	17		GA	GA	GA				Day Laborer	0	y	y	y		O	F	H		
		— Sarah	Wife	B	F	Nov	1865	34	M	17	9 8	FL	SC	SC						y	y	y						
		— Melissa	Daughter	B	F	Dec	1883	16	S			FL	GA	FL						y	y	y						
		— Frank	Son	B	M	Aug	1886	13	S			FL	GA	FL						y	y	y						
		— Alice	Daughter	B	F	Nov	1892	7	S			FL	GA	FL				at school		5	y	y	y					
		— Thomas	Son	B	M	May	1894	6	S			FL	GA	FL														
		— Paul	Son	B	M	Sept	1894	5	S			FL	GA	FL														
		— William M&K	Son	B	M	Oct	1896	3	S			FL	GA	FL														
106	106	BUTLER, Julius	Head	B	M	June	1873	26	M	4		GA	GA	GA				Day Laborer	0	y	y	y		O	F	H		
		— Rebecca	Wife	B	F	Jan	1876	23	M	4	2 2	FL	GA	FL						y	y	y						
		— Rosalie	Daughter	B	F	May	1897	3	S			FL	GA	FL														
		— Ruby	Daughter	B	F	May	1900	1/12	S			FL	GA	FL														
107	107	ROCKWELL Bessy C	Head	W	F	Dec	1819	80	S			CT	CT	CT													H	
		BURNHAM Fred L [S]	Boarder	W	M	Nov	1859	40	M	16		NH	NH	NH				Butcher	12	y	y	y						
108	108	ROBINSON, Oliver B.	Head	W	M	Oct	1844	55	M	25		NY	NJ	NJ				Rail Road Agent	0	y	y	y		O	M	H		
		— Annie	Wife	W	F	May	1854	45	M	25	[Blank]	NY	ENG	ENG						y	y	y						
		— Andrew H.	Father	W	M	Nov	1820	79	Wd			NJ	ENG	IRE						y	y	y						
109	109	GILBERT Emma [Erima]	Head	W	F	Feb	1825	75	Wd		3 1	NY	NY	NY						y	y	y		O	F	H		
110	110	GABLE, Jacob F.	Head	W	M	Feb	1838	62	M	29		PA	PA	PA						y	y	y		O	F	H		
		— Emma	Wife	W	F	Oct	1841	58	M	29	5 4	GER	GER	FRA	1880	20				y	y	y						
		CHAMBERLAIN, Emma S.	Dau.	W	F	Sept	1866	33	Wd		2 1	PA	PA	GER						y	y	y						
		— Walter L.	G Son	W	M	Mar	1890	10	S			FL	NY	PA				at school		5	y	y	y					
111	111	HAYMART, Benjamin	Head	W	M	May	1845	55	Wd			FRA	FRA	FRA	1868	32	Na	Day Laborer		y	y	y		O	M	H		
		— Felix	Son	W	M	Aug	1892	7	S			FL	FRA	SWI														
		— John	Son	W	M	Jan	1895	5	S			FL	FRA	SWI														
		HOLZ, Jan [or HOLZGAN]	M-in-law	W	F	June	1835	65	Wd		1 1	SWI	SWI	SWI	1890	10				y	y	y						
112	112	MEGGITT, John L.	Head	W	M	Aug	1865	34	M	6		ENG	ENG	ENG	1893	7	Al	Day Laborer	0	y	y	y		O	F	H		
		— Ellen	Wife	W	F	Dec	1869	30	M	6	2 2	ENG	ENG	ENG	1893	7				y	y	y						
		— John H.	Son	W	M	Mar	1895	5	S			FL	ENG	ENG														
		— Leslie	Son	W	M	Sept	1898	1	S			FL	ENG	ENG														
113	113	SMITH, Edward	Head	B	M	Oct	1850	49	S			FL	FL	FL				Day Laborer	0	y	y	y		R	H			
		TRIPP, Caroline	Cousin	B	F	Jan	1850	50	Wd		2 2	FL	FL	FL						y	y	y						

Florida		TWELFTH CENSUS OF THE UNITED STATES. SCHEDULE No. 1. 1900—POPULATION										Months not employed	Education			Owns/ Rents Home Free / Mortgaged Farm/ House # of Farm Schedule						
Putnam County		Precinct 5					Supervisor's District 2						Page 141B, 142A									
Enumerated on the 1st day of June, 1900		Charles F. Waldron, Enumerator					Enumeration District 144					Sheet 5, 6										
LOCATION.		NAME	RELATION	PERSONAL DESCRIPTION							NATIVITY.			CITIZENSHIP	OCCUPATION	Months not employed	Education			Owns/ Rents Home Free / Mortgaged Farm/ House # of Farm Schedule		
Dwell- ing	Family			Race	Sex	Birth Month	Year	Age last birthday	Marital Status	# Yrs Married	# Children # Living	Birth Place	Birth Place Father	Birth Place Mother	Year Imm.		# Years in U.S.	Natura- lization			Months Att. School Can Read Can Write Can Speak Eng.	
	113	114	WILSON, Robert B. — Caroline C. — Auther W.	Head Wife Son	B M B F B M	Feb Mar Oct	1860 1864 1882	40 36 17	M M S	16 16 4	3	FL FL FL	Un NC FL	Un GA FL				Minister Day Laborer	0 0	y y y y y y y y y	O F H	
			— Annie E. — Robert B.	Daughter Son	B F B M	Feb Sept	1885 1890	15 9	S S			FL FL	FL FL	FL FL				at school	0	y y y		
Pg.142 Sheet 6	114	115	THOMAS, William H. — Letitia — Jerusha — Beulah — Essie — Hattie — William — Frederick — Harold	Head Wife Daughter Daughter Daughter Son Son Son	B M B F B F B F B F B M B M B M	Aug Apl Oct Sept Feb May	1853 1861 1881 1885 1888 1890	46 39 18 14 12 10	M M S S S S S	23 23 10	8	GA FL FL FL FL FL	GA SC GA GA GA GA	GA SC FL FL				Day Laborer at school	0 6	y y y y y y y y y y y y y y y y y y	O F H	
	115	116	PALMER William S — Alice — Jane — Charles L. — Phobe — Edward	Head Wife Daughter Son Daughter Son	W M W F W F W M W F W M	May Nov June Aug July Dec	1841 1861 1884 1885 1887 1896	59 38 15 14 12 3	M M S S S S	17 17 4	4	NY CT FL FL FL	NY CT NY NY NY	NY RI CT CT				Florist Hunter	0 0	y y y y y y y y y y y y	O F H	
	116	117	HART Timothy A. — Elizabeth A — John A	Head Wife Son	W M W F W M	Dec Dec May	Un 1852 1891	Un 41 9	M M S	10 10 3	1	MA NY FL	MA SCOT MA	CT ENG NY				Farm Laborer at school	0 5	y y y y y y y y y	O F H	
	117	118	WATSON Gordon — Carrie E.	Head Wife	W M W F	Nov Sept	1855 1870	42[sc] 29	M M	2 2	0	0	WV MA	SCOT MA	PA ME				Gardener	0 0	y y y y y y	H
	118	119	YARDLEY Alfred	Head	W M	Oct	1854	45	S				ENG	ENG	ENG	1888	12	Al	Day Laborer	0	y y y	H
	119	120	POLLOCK Daniel F.	Head	W M	Feb	1855	45	S				MA	RI	MA				Day Laborer	0	y y y	O F H
	120	121	MELZER Lizzie — William — Bengamin — Paul — Clara — Selma	Head Son Son Son Daughter Daughter	W F W M W M W M W F W F	Nov Dec Mar Apl May Feb	1859 1884 1887 1889 1891 1898	40 15 13 11 9 2	M S S S S S	16 9	6	GER FL FL FL FL FL	GER GER GER GER GER GER	GER GER GER GER	1884	16		Day Laborer Day Laborer Day Laborer at school	0 0 0 6	y y y y y y y y y y y y	O F H	
	121	122	ROBERTS Frank — James — Ira — Katie — William	Head Brother Brother Sister Brother	W M W M W M W F W M	Mar Jan May July June	1870 1872 1874 1879 1882	30 28 26 20 17	S S S S S				FL FL FL FL FL	GA GA GA GA GA	GA GA GA				Salesman (Drug store) Machinist ---- Farm laborer	5 0 0	y y y y y y y y y	R H
	122	123	SLADE Charles — Sarah	Head Wife	W M W F	Dec Feb	1855 1856	44 44	M M	23 23	0	0	RI ENG	RI ENG	RI ENG	1863	37		Day Laborer	0	y y y y y y	O F H
	123	124	HARRISON John W. — Sarah — Remer [?] W. — Mary V. — Jefferson T.	Head Wife Son Daughter Son	W M W F W M W F W M	Feb May May May June	1848 1853 1872 1874 1876	51 47 28 26 23	M M S S S	31 31	4	3	GA GA GA GA GA	SC GA GA GA GA	SC GA GA GA				House Carpenter Telegraph Operator Telegraph Operator	8 0 0	y y y y y y y y y	O M H
	124	125	WALKER George E. — Mary	Head Wife	W M W F	Feb Apl	1849 1856	51 44	M M	28 28	9	9	ENG ENG	ENG ENG	ENG ENG	1895 1895	4 4	Pa	Manager of Estates	0	y y y y y y	O F H

Florida		TWELFTH CENSUS OF THE UNITED STATES. SCHEDULE No. 1. 1900—POPULATION												Supervisor's District 2		Page 142B, 143A		Education											
Putnam County		Precinct #5		Enumerated on the 1st day of June, 1900										Charles F. Waldron, Enumerator		Enumeration District 144		Sheet 6, 7		Months not employed		Months Att. School		Owning/ Rents Home					
LOCATION.	Dwelling	Family	NAME	RELATION	Race	Sex	Birth Month	Year	Age last birthday	Marital Status	# Yrs Married	# Children	# Living	NATIVITY.			CITIZENSHIP		OCCUPATION		Months not employed	Months Att. School	Can Read	Can Write	Can Speak Eng.	Owning/ Rents Home	Free / Mortgaged	Farm/ House	# of Farm Schedule
														Birth Place	Birth Place	Birth Place	Year Imm.	# Years in U.S.	Naturalization										
			— William E	Son	W M	May	1873	27	S						ENG	ENG	ENG	1895	4	Al	Manager, Mills	0		y	y	y			
			— Sarah	Daughter	W F	May	1874	26	S						ENG	ENG	ENG	1895	4					y	y	y			
			— Charles E	Son	W M	Oct	1876	23	S						ENG	ENG	ENG	1895	4	Al	Orange Grove Manager	0		y	y	y			
			— Kathleen M	Daughter	W F	Dec	1878	21	S						ENG	ENG	ENG	1895	4					y	y	y			
			— Lillian R	Daughter	W F	June	1880	19	S						ENG	ENG	ENG	1895	4		at school		6	y	y	y			
			— Alice R	Daughter	W F	Jan	1882	18	S						ENG	ENG	ENG	1895	4		at school		6	y	y	y			
			— Prairie D [or O]	Daughter	W F	Sept	1884	15	S						CAN	ENG	ENG	1895	4		at school		6	y	y	y			
			— Marion W	Daughter	W F	Sept	1886	13	S						CAN	ENG	ENG	1895	4		at school		6	y	y	y			
Pg.143A			— Edward K	Son	W M	Apl	1888	12	S						CAN	ENG	ENG	1895	4		at school		6	y	y	y			
			TAYLOR, Sarah	S-in-law	W F	Nov	1860	39	S						ENG	ENG	ENG	1895	4		Clerk for Estates			y	y	y			
	125	126	HUNTINGTON Katharine	Head	W F	Aug	1825	74	Wd			4	2		CT	CT	CT							y	y	y	O	F	H
			SOLOMIN Jane	servant	B F	Sept	1861	38	Dv			3	1		FL	VA	SC				Servant	0		y	y	y			
			McLEOD Lucy	servant	B F	Apl	1876	24	S						FL	SC	SC				Servant	0		y	y	y			
			MIMMS Isaac	servant	B M	Un	1854	45	M	16					FL	FL	FL				Servant	0		n	n	y			
	126	127	WASHINGTON Satyra	Head	B F	Jan	1850	50	S						GA	GA	GA							y	y	y	O	F	H
	127	128	SMALL James	Head	B M	Apl	1850	50	S						FL	FL	FL				Day Laborer	0		n	n	y	O	F	H
	128	129	DIXON Margam	Head	B F	May	1844	56	Wd			3	3		FL	FL	FL							y	n	y	O	F	H
	129	130	— David	Head	B M	Apl	1875	45	[Sic]M						FL	FL	FL				Day Laborer	0		y	y	y			H
			— Eugene	Son	B M	Nov	1882	17	S						FL	FL	FL				Day Laborer	0		y	y	y			
			— Bertha	Daughter	B F	Feb	1889	11	S						FL	FL	FL				at school	6		y	y	y			
	130	131	CLARK Francis	Head	W M	Apl	1870	30	M	6					ENG	ENG	ENG	1882	12	Pa	Day Laborer	0		y	y	y	R		H
			— Annie	Wife	W F	Jan	1876	24	M	6	1	1			FL	FL	FL							y	y	y			
			— Leon P.	Son	W M	Jan	1899	1	S						FL	ENG	FL							y	y	y			
Here Ends the Enumeration of Precinct 5																													
Precinct 1, Enumerated by me on the 1st day of June 1900, Charles F. Waldron																													
	131	132	HARP, John H.	Head	W M	Jan	1845	55	M	35					GA	GA	GA				Farmer	0		y	y	y	O	M	F 18
			— Mary E.	Wife	W F	Sept	1848	51	M	35	9	5			GA	GA	GA							y	y	y			
			— Wallace E.	Son	W M	Jan	1880	20	S						FL	GA	GA				Rail Road Agent	0		y	y	y			
			EATON Egbert	Boarder	W M	Apl	1883	17	S						MA	CAN	CAN				Farm Laborer	0		y	y	y			
	132	133	WOOD William A.	Head	W M	Aug	1839	60	S						ENG	ENG	ENG	1870	30	Na	Sales, dry goods & groceries	0		y	y	y			H
	133	134	BEASLEY John A.	Head	W M	Sept	1855	44	M	9					GA	GA	GA				R.R. Section Boss	0		y	y	y	R		H
			— Rosa 2d wife	Wife	W F	Apl	1865	34	M	9	2	1			FL	FL	FL							y	y	y			
			— Malvin	Son	W M	Oct	1882	17	S						FL	GA	FL				Rail Road hand	0		y	y	y			
			— Jennie	Daughter	W F	May	1885	15	S						FL	GA	FL							y	y	y			
			— Claudie	Son	W M	Aug	1886	13	S						FL	GA	FL				at school		6	y	y	y			
			— Wade	Son	W M	Oct	1893	6	S						FL	GA	FL							y	y	y			
	134	135	McGRADY, Joseph	Head	W M	Mar	1871	29	M	5					GA	GA	GA				Farmer	0		y	y	y	O		F 19
			— Mary C.	Wife	W F	Jan	1877	23	M	5	2	1			FL	GA	GA							y	y	y			
			— Addie	Daughter	W F	Nov	1896	3	S						FL	GA	FL							y	y	y			
	135	136	JAMES John	Head	B M	Mar	1875	25	M	0					NC	NC	NC				Day Laborer	0		y	y	y	R		H
			— Elizabeth	Wife	B F	Oct	1877	22	M	0	0	0			FL	FL	FL							y	y	y			
	136	137	TURNER Lucius S.	Head	W M	Apl	1856	44	S						FL	GA	GA				Farmer	0		y	y	y	O	F	F 20
			— Sarah A	Mother	W F	Aug	1830	69	M	46	4	3			GA	GA	GA							y	y	y			
			— Mary M	Sister	W F	May	1854	46	S						FL	GA	GA							y	y	y			
			— Sarah L	Sister	W F	Oct	1857	42	S						FL	GA	GA							y	y	y			

Florida		TWELFTH CENSUS OF THE UNITED STATES. SCHEDULE No. 1. 1900—POPULATION											Months not employed	Education			Owns/ Rents Home	Free / Mortgaged Farm/ House	# of Farm Schedule										
Putnam County		Precinct 1		Supervisor's District 2				Page 143B, 144A			Months Att. School	Can Read		Can Write	Can Speak Eng.														
Enumerated on the		1st day of June, 1900		Charles F. Waldron, Enumerator				Enumeration District 144					Sheet 7, 8																
LOCATION.		NAME		RELATION		PERSONAL DESCRIPTION						NATIVITY.			CITIZENSHIP			OCCUPATION											
Dwell- ling	Family			Race	Sex	Birth Month	Year	Age last birthday	Marital Status	# Yrs Married	# Children Living	Birth Place Person	Birth Place Father	Birth Place Mother	Year Imm.	# Years in U.S.	Nature of Natu- ralization	Year	Month	Day	Occupation	Months	Att. School	Can Read	Can Write	Can Speak Eng.	Owns/ Rents Home	Free / Mortgaged Farm/ House	# of Farm Schedule
137	138	BRADDOCK Spicer S.		Head	W M	Jan	1850	50	Wd			FL	FL	FL							Farmer	0	y	y	y	O	F	F	21
		— Mabel		Daughter	W F	Oct	1887	12	S			FL	FL	GA							at school		6	y	y				
		— Gladys		Daughter	W F	Nov	1889	10	S			FL	FL	GA							at school		6	y	y				
		— Pauline		Daughter	W F	Apl	1892	8	S			FL	FL	GA							at school		6	y	y				
		— Lawrence		Son	W M	July	1898	4	S			FL	FL	GA															
138	139	SPENCER David[Daniel]		Head	W M	Dec	1833	66	M 45			VT	VT	VT							Dentist	0	y	y	y				
		— Kate		Wife	W F	June	1824	75	M 45	1	1	NH	NH	NH															
		— Alden		Son	W M	Sept	1860	39	M 4			MA	VT	NH															
		— Ina		D-in-law	W F	Dec	1872	27	M 4	0	0	NY	MA	NY															
139	140	BORSON, H.		Head	W M	Dec	1860	39	M 3			NORWAY	NOR	NOR	1888	12	Na				Naval Stores Operator	0	y	y	y	O	F	H	
		— Jenny		Wife	W F	Jan	1877	23	M 3	0	0	GA	GA	GA															
		SMITH [?] R.		Bro-in-law	W M	Apl	1878	22	S			GA	GA	GA							Overseer	0	y	y	y				
140	141	POWELL Samuel		Head	B M	Mar	1858	42	M 6			VA	VA	VA							Cooper	0	?	?	?	R		H	
		— Dolly		Wife	B F	Jun	1860	40	M 6	10	6	SC	SC	SC															
		— Jacob		Son	B M	Apl	1882	18	S			SC	VA	SC							Box Chipper (Turp)	0	n	n	y				
		— Orinier [or Duminer]		Son	B M	May	1884	16	S			SC	VA	SC							Dipper (Turpentine)	0	n	n	y				
141	142	SCOTT, James		Head	B M	Apl	1845	55	M 8			SC	SC	SC							Box Chipper (Turp)	0	y	y	y	R		H	
		— Mary Jane 2d wife		Wife	B F	May	1858	42	M 8	0	0	GA	GA	GA															
		— Charles		Son	B M	June	1878	21	S			SC	SC	SC							Cooper	0	n	n	y				
		— Francis		Son	B M	Apl	1887	13	S			SC	SC	SC							Dipper, Turpentine	0	y	n	y				
142	143	JOHNSON, Edward		Head	B M	Sept	1875	24	M 2			GA	VA	GA							Distiller (Turp)	0	y	y	y	R		H	
		— Hannah		Wife	B F	Oct	1873	26	M 2	3	0	GA	GA	GA															
		JAMES, Elijah		Boarder	B M	Oct	1874	25	M 4			GA	GA	GA							Box Chipper	0	y	y	y				
143	144	LANEY, Allen		Head	B M	Apl	1866	33	S			SC	SC	SC							Still hand (Turp)	0	y	y	y				H
144	145	PARKER, Joseph		Head	B M	Oct	1861	38	Wd			GA	GA	GA							Teamster	0	y	y	y	R		H	
145	146	NEWCLERK, George		Head	B M	Sept	1877	22	M 1			NC	NC	NC							Teamster	0	y	y	y	R		H	
		— Dora		Wife	B F	Mar	1888	21	(se)M 1	0	0	SC	SC	SC															
146	147	JAMRY, William		Head	B M	Dec	1876	23	M 0			NC	NC	NC							Teamster	0	n	n	y	R		H	
		— Ella [or JANERY]		Wife	B F	Oct	1877	22	M 0	0	0	NC	NC	NC															
147	148	WAGNER Wilson		Head	B M	May	1861	39	S			SC	SC	SC							Box Chipper (Turp)	0	y	y	y	R		H	
148	149	WOODARD, John		Head	B M	Apl	1854	46	M 5			NC	NC	NC							Box Chipper (Turp)	0	y	y	y	R		H	
		— Jane		Wife	B F	May	1855	45	M 5	2	2	NC	NC	NC															
149	150	WHITTAKER, James		Head	B M	Oct	1871	28	S			SC	SC	SC							Box Chipper Turp	0	y	y	y	R		H	
150	151	JAMES [or JEMES] Peter		Head	B M	Jan	1865	35	M 15			NC	NC	NC							Box Chipper Turp	0	y	y	y	R		H	
		— Georgia		Wife	B F	Apl	1868	32	M 15	5	4	NC	NC	NC															
151	152	LOCKHARD, Richard		Head	B M	Feb	1872	28	M 2			GA	GA	GA							Box Chipper Turp	0	y	y	y	R		H	
		— Daisy		Wife	B F	Oct	1855	44	M 2	0	0	SC	SC	SC															
		— Alonzo		Bro-in-law	B M	Mar	1889	21	S			GA	GA	GA							Box Chipper Turp	0	n	n	y	R		H	
152	153	BENNETT Jack		Head	B M	May	1872	28	M 5			SC	SC	SC							Box Chipper Turp	0	y	y	y	R		H	
		— Henrietta		Wife	B F	Apl	1881	19	M 5	0	0	SC	SC	SC															
153	154	ROBINSON John		Head	B M	May	1872	28	S			SC	SC	SC							Box Chipper Turp	0	y	y	y	R		H	
154	155	THOMPSON Silas		Head	B M	Jan	1871	29	M 5			NC	NC	NC							Box Chipper Turp	0	n	n	y	R		H	
		— Nina		Wife	B F	Apl	1875	25	M 5	5	2	SC	SC	SC															
155	156	WHITTAKER, John		Head	B M	May	1871	29	M 2			NC	NC	NC							Box Chipper Turp	0	n	n	y	R		H	
		— Salina 2d wife		Wife	B F	Apl	1876	24	M 2	1	1	GA	GA	GA															
		— Harrison [or Hamon]		Son	B M	May	1896	4	S			GA	NC	GA															
156	157	GIVINS, William		Head	B M	May	1874	26	S			GA	GA	GA							Box Chipper Turp	0	n	n	y	R		H	

Florida		TWELFTH CENSUS OF THE UNITED STATES. SCHEDULE No. 1. 1900—POPULATION										Education									
Putnam County		Precinct 1		Supervisor's District 2				Page 144		Enumeration District 144		Sheet 8		Months not employed		Months At School		Owns/ Rents Home			
Enumerated on the		1st day of June, 1900		Charles F. Waldron, Enumerator				Enumeration District 144		Sheet 8											
Dwell- ling	Family	LOCATION.	NAME	RELATION	PERSONAL DESCRIPTION							NATIVITY.			CITIZENSHIP	OCCUPATION	Months not employed	Months At School		Owns/ Rents Home	
					Race	Sex	Birth Month	Year	Age last birthday	Marital Status	# Yrs Married	# Children	# Living	Birth Place Person				Birth Place Father	Birth Place Mother	Year Imm.	# Years in U.S.
157	158		HUDSON, Lawrence SMITH, William	Head Boarder	B M B M	Jan May	1872 1873	28 27	S S				SC NC	SC NC	SC NC		Box Chipper Turp 0 Box Chipper Turp 0	n n y n n y	R H	H H	
158	159		LOCKLEAR, Moze — Caroline	Head Wife	B M B F	Apl Mar	1872 1880	28 20	M 3 M 3	0 0			SC FL	SC FL	SC FL		Box Chipper Turp 0 Box Chipper Turp 0	n n y n n y		H H	
159	160		GADSEN, Marse	Head	B M	Apl	1870	30	S				SC	SC	SC		Box Chipper Turp 0	y y y	R	H	
160	161		ROSSEE [RASSEE], Bray	Head	B M	May	1852	48	S				MS	MS	MS		Box Chipper Turp 0	n n y	R	H	
161	162		STEPHENS, Jinkins	Head	B M	Apl	1880	20	S				NC	NC	NC		Box Chipper Turp 0	n n y	R	H	
162	163		THOMAS, Benjamin — Ella — Carrie	Head Wife Daughter	B M B F B F	May Apl May	1868 1873 1887	32 27 13	M 15 M 15 S	1 1			GA GA GA	GA GA GA	GA GA GA		Box Chipper Turp 0 Box Chipper Turp 0 Box Chipper Turp 0	n n y n n y n n y	R R	H H	
163	164		WILSON Georgia — Hattie	Head Wife	B M B F	Jan May	1875 1878	25 22	M 3 M 3	0 0			GA GA	GA GA	GA GA		Box Chipper Turp 0 Box Chipper Turp 0	n n y y y y	R	H	
164	165		WILDER George — Annie — Major — Naomi	Head Wife Son Daughter	B M B F B M B F	Jan Oct Jan July	1859 1866 1887 1889	41 33 13 10	M 23 M 23 S S	2 2			FL FL FL FL	NC NC FL FL	FL NC FL FL		Farm Laborer 0 Hotel Waiter 0 at school Day Laborer 0	y y y y n y y y y y y y	O	F H	
			BUSBY, William — Gertrude — Fletcher — Herbert	1/2 Brother Sis-in-law Nephew Nephew	B M B F B M B M	Dec May Dec Sept	1874 1880 1897 1898	25 20 2 1	M 3 M 3 S S	2 2			FL FL FL FL	FL FL FL FL	FL FL FL FL		Day Laborer 0 Day Laborer 0	y y y y y y y y y y y y			
166	166		MAULL, John W. — Satyra [Kizziah] — Rebecca C. — John C. — Maggie [Mattie] — James — Mabel [Maybel] — Laura [Laury, son] — Otis	Head Wife Daughter Son Daughter Son Daughter Daughter Son	W M W F W F W M W F W M W F W F W M	Feb Jan May July July Nov May Mar Nov	1844 1859 1880 1882 1885 1886 1888 1895 1896	56 41 20 17 14 13 12 5 3	M 22 M 22 S S S S S S S	8 8			AL FL FL FL FL FL FL FL FL	AL GA AL AL AL AL AL AL AL	AL GA FL FL FL FL FL FL FL		House Carpenter 0 House Carpenter 0 Day Laborer 0 at school at school at school	y y y y y y y y y 6 y y y 6 y y y 6 y y y	R	H	
167	167		SHERLEY Thomas — Alice [SHIRLEY] — Sadie [or Laker] M. — William — Paxton — Mariham	Head Wife Daughter Son Son Daughter	W M W F W F W M W M W F	Mar July May Dec Mar July	1856 1865 1886 1891 1896 1898	44 34 14 8 4 10/12	M 20 M 20 S S S S	10 4			FL FL FL FL FL FL FL	GA GA FL FL FL FL FL	GA SC FL FL FL FL FL		Farmer 0 at school at school at school	y y y y y y 6 n n y 6 n n y	O	F F 22	
Pg. 144B			WEAVER, Henry — Sarah Jane — Martha E. — William M.	Head Wife Daughter Son	W M W F W F W M	July May Feb Mar	1853 1852 1887 1889	46 48 13 11	M 22 M 22 S S	4 3			SWITZERLAND SCOTLAND	SWI SCOT	SWI SCOT	1872 28 Na 1871 29	Farmer 0 at school at school	y y y y y y 6 y y y 6 y y y	O	F F 23	
169	169		RAULERSON, Stephen — Jennie — Bertha	Head Wife Daughter	W M W F W F	Jan May Apl	1878 1880 1899	22 20 1	M 2 M 2 S	1 1			FL FL FL	FL FL FL	FL FL FL		Farm Laborer 0 Farm Laborer 0	y y y y y y	R	H	
170	170		JEAL, George — Ann E. — Ernest H. — Emily F.	Head Wife Son Daughter	W M W F W M W F	Aug Oct Jan Nov	1848 1840 1874 1878	51 59 26 21	M 30 M 30 S S	2 2			ENG ENG ENG ENG	ENG ENG ENG ENG	ENG ENG ENG ENG	1888 12 Al 1888 12 1888 12 Al 1888 12	Carpenter (House) 6 Carpenter (House)	y y y y y y y y y y y y	O	F H	

Florida		TWELFTH CENSUS OF THE UNITED STATES. SCHEDULE No. 1. 1900—POPULATION																		Education							
Putnam County		Precinct #1				Supervisor's District 2								Page 144B, 145A				Months not employed		Months Att. School							
Enumerated on the 1st day of June, 1900		Charles E. Waldron, Enumerator				Enumeration District 144								Sheet 8, 9				Can Read		Can Write		Can Speak Eng.					
LOCATION.		NAME		RELATION	PERSONAL DESCRIPTION								NATIVITY.						CITIZENSHIP		OCCUPATION		Owns/ Rents Home		Free / Mortgaged Farm/ House		# of Farm Schedule
Dwell-ling	Family				Race	Sex	Birth Month	Year	Age last birthday	Marital Status	# Yrs Married	# Children Living	Birth Place Person	Birth Place Father	Birth Place Mother	Year Immi.	# Years in U.S.	Naturalization			Months Att. School	Can Read	Can Write	Can Speak Eng.	Owns/ Rents Home	Free / Mortgaged Farm/ House	# of Farm Schedule
170	171	GAUTIER, Charles H.	Head	W M	Nov	1855	44	M	24				FL	FL	NC				Farmer	0	y	y	y	O	F	F	24
		— Osgood	Wife	W F	Oct	1857	42	M	24	3	3		SC	SC	SC					7	y	y	y				
		— Redmond	Son	W M	July	1877	22	S					FL	FL	SC				School Teacher	0	y	y	y				
		— Pierre	Son	W M	Dec	1879	20	S					FL	FL	SC				Farm Laborer	0	y	y	y				
		— Harold P.	Son	W M	July	1881	18	S					FL	FL	SC				Farm Laborer	0	y	y	y				
171	172	NEWBOLD, Owen M	Head	W M	May	1874	26	S					FL	AR	NC				Day Laborer	0	y	y	y	O	F	H	
		— Florence	Sister	W F	Nov	1876	23	S					FL	AR	NC					0	y	y	y				
		— Nellie	Sister	W F	Dec	1878	21	S					FL	AR	NC					0	y	y	y				
172	173	MISSOURI, Albert	Head	B M	Mar	1865	35	M	15				FL	SC	GA				Day Laborer	0	y	y	y			H	
		— Laura	Wife	B F	Apl	1872	28	M	15	8	2		FL	NC	NC				at school	6	y	y	y				
		— Amy [or Ann]	Daughter	B F	Mar	1888	12	S					FL	FL	FL				at school	6	y	y	y				
		— Robert	Son	B M	Aug	1892	7	S					FL	FL	FL					0	y	y	y	O	F	H	
173	174	DeWOLF, Anson P.	Head	W M	Apl	1848	52	M	9				NY	NY	NY				Horticulturist	0	y	y	y	O	F	H	
		— Lizzie F.	Wife	W F	Oct	1869	30	M	9	2	2		RI	RI	MA					0	y	y	y				
		— Herbert L	Son	W M	June	1892	7	S					FL	NY	RI					0	y	y	y				
		— Levant P.	Son	W M	May	1894	6	S					FL	NY	RI					0	y	y	y				
174	175	BRADDOCK, George J.	Head	W M	Sept	1868	31	M	8				FL	FL	FL				Farmer	0	y	y	y	O	F	F	25
		— Mary	Wife	W F	Oct	1869	30	M	8	1	1		MN	MN	IN					0	y	y	y				
		— Elbert [Albert]	Son	W M	Sept	1893	6	S					FL	FL	MN					0	y	y	y				
175	176	JACKSON, Jane	Head	B F	Jan	1835	65	Wd			2	2	GA	GA	GA					0	n	n	y	O	F	H	
176	177	MIDDLETON, Edward	Head	B M	May	1860	40	M	22				GA	NC	SC				Day Laborer	6	y	y	y	O	F	H	
		— Mary	Wife	B F	Apl	1861	39	M	22	8	5		AL	AL	SC					0	n	n	y				
		— Jesfina	Daughter	B F	Dec	1882	17	S					FL	GA	AL				Cook	0	y	n	y				
		— William	Son	B M	July	1888	11	S					FL	GA	AL				at school	6	y	n	y				
		— Elijah	Son	B M	Dec	1889	10	S					FL	GA	AL				at school	6	y	n	y				
		— Eddie	Son	B M	Aug	1893	6	S					FL	GA	AL					0	y	n	y				
177	178	JOHNSON Henry F	Head	W M	Feb	1846	54	M	31				GA	GA	GA				Farmer	0	y	y	y	O	F	F	26
		— Laura L	Wife	W F	June	1847	52	M	31	5	4		GA	GA	GA					0	y	y	y				
		— Willie P	Son	W M	Aug	1880	19	S					GA	GA	GA				Farm Laborer	0	y	y	y				
178	179	MAUL, George E.	Head	W M	Apl	1846	54	Wd					AL	GA	GA				Farm Laborer	0	y	y	y	R		H	
		— Ernest L.	Son	W M	Dec	1875	24	S					GA	AL	GA				Farm Laborer	0	y	y	y				
		— Sarah F.	Daughter	W F	Nov	1878	21	S					GA	AL	GA					0	y	y	y				
		— Annie R.	Daughter	W F	July	1882	17	S					AL	AL	GA					0	y	y	y				
		— Maime [Mamie]	Daughter	W F	July	1888	11	S					GA	AL	GA					0	y	y	y				
179	180	GIBBS Gabriel	Head	B M	July	1863	36	M	13				FL	AL	FL				Farm Laborer	0	y	y	y	R		H	
		— Minnie F.	Wife	B F	Jan	1868	32	M	13	6	5		FL	AL	AL					0	y	y	y				
		— Mary R.	Daughter	B F	May	1889	11	S					FL	FL	FL				at school	6	y	y	y				
Pg.145A		— Christopher	Son	B M	Jan	1891	9	S					FL	FL	FL				at school	4	y	y	y				
		— Cora A.	Daughter	B F	Apl	1892	8	S					FL	FL	FL				at school	4	n	n	y				
		— Herbert L. [S.]	Son	B M	Oct	1898	1	S					FL	FL	FL					0	y	y	y				
180	181	FUNK Lewis	Head	W M	Jan	1858	42	M	17				FL	GER	GER				Day Laborer	6	y	y	y	R		H	
		— Loretta	Wife	W F	Apl	1862	38	M	17	3	3		FL	FL	FL					0	y	y	y				
		— Eustes	Son	W M	May	1886	14	S					FL	FL	FL				at school	6	y	y	y				
		— George	Son	W M	Apl	1888	12	S					FL	FL	FL				at school	6	y	y	y				
		— Harry	Son	W M	Jan	1891	9	S					FL	FL	FL				at school	6	y	y	y				
181	182	LANE Auther	Head	W M	May	1843	57	S					GA	GA	GA				Nursery man	0	y	y	y	O	F	H	

Florida		TWELFTH CENSUS OF THE UNITED STATES. SCHEDULE No. 1. 1900—POPULATION											Months not employed	Education			Home																									
Putnam County		Precinct 1			Supervisor's District 2			Page 145A, B		Enumeration District 144		Sheet 9		Months Att. School	Can Read	Can Write	Can Speak Eng.	Owns/ Rents Home	Free / Mortgaged Farm/ House	# of Farm Schedule																						
Enumerated on the 1st day of June, 1900		Charles F. Waldron, Enumerator			Enumeration District 144		Sheet 9																																			
LOCATION.		NAME	RELATION	PERSONAL DESCRIPTION								NATIVITY.			CITIZENSHIP	OCCUPATION																										
Dwell- ing	Family			Race	Sex	Birth Month	Year	Age last birthday	Marital Status	# Yrs Married	# Children	# Living	Birth Place Person	Birth Place Father	Birth Place Mother	Year Imm.	# Years in U.S.	Natural- ization																								
182	183	BROWN Frank — Ellen	Head Wife	B M B F		Apl Jan	1845 1850	55 50	M	20			GA GA	GA GA	SC SC				Day Laborer	0	y y y y y y	R	H																			
	183	184	MCCASKILL John	Head	W M	May	1850	50	S				GA	GA	GA				Nursery man	0	y y y	O	F	H																		
	184	185	TURNER Stephen — May 2d wife — Sarah	Head Wife Daughter	W M W F W F	Apl Oct May	1850 1851 1888	50 48 12	M	3 3 1		1	FL FL FL	FL GA GA	FL GA GA				Farm Laborer	0	y y y y y y	O	F	H																		
	185	186	ANDERSON, Phillip — Amy — Polly	Head Wife Daughter	B M B F B F	May Apl Feb	1845 1850 1882	55 50 18	M	20 20		1	AL AL AL	AL AL AL	AL AL AL				Day Laborer	0	n n y y y y	O	F	H																		
	186	187	RANSOM, Albert — Frances — Levada [or Lavaan]	Head Wife Daughter	B M B F B F	Aug Nov Aug	1862 1865 1885	37 34 14	M	15 15		8	FL FL FL	FL FL FL	FL FL FL				Day Laborer	4	y y y y y y	O	F	H																		
			— Carletta	Son	B M	Dec	1888	11	S				FL	FL	FL				at school		4 y y y																					
			— Atha	Daughter	B F	Jan	1890	9	S				FL	FL	FL				at school		4 y y y																					
			— Brafer	Son	B M	Feb	1893	7	S				FL	FL	FL				at school		4 y y y																					
			— Salone	Daughter	B F	July	1895	4	S				FL	FL	FL																											
			— Martha	Daughter	B F	June	1897	2	S				FL	FL	FL																											
			— Inez	Daughter	B F	Nov	1899	6/12	S				FL	FL	FL																											
	187	188	THOMAS Leon — Sallie — Mary	Head Wife Daughter	B M B F B F	Dec Dec Sept	1854 1854 1888	45 45 11	M	27 27		4	FL FL FL	NC FL FL	VA SC FL				Teamster	0	y y y n n y	O	F	H																		
			— Lethia	GrDaughter	B F	Dec	1895	4	S				FL	FL	FL				at school		5 y y y																					
			— Helen	GrDaughter	B F	Apl	1897	3	S				FL	FL	FL																											
	188	189	DEMPS James — Hannah — Eddie	Head Wife Son	B M B F B M	Jan Sept Feb	1872 1876 1894	28 23 6	M	8 8		4	FL FL FL	FL FL FL	FL FL FL				Day Laborer	4	n n y n n y	R	H																			
			— Martha	Daughter	B F	Dec	1895	4	S				FL	FL	FL																											
			— Willis	Son	B M	Nov	1897	2	S				FL	FL	FL																											
			— Daisy	Daughter	B F	Dec	1899	6/12	S				FL	FL	FL																											
			YOUNG, Martha	M-in-law	B F	Sept	1809	90	Wd		14	4	VA	VA	VA																											
	189	190	SLATER, Ned — Elizabeth — Martha	Head Wife Daughter	B M B F B F	Aug May May	1854 1856 1879	45 44 21	M	27 27		9	FL FL FL	GA NC FL	VA NC FL				Day Laborer	0	n n y n n y	O	F	H																		
			— Robert	Son	B M	Aug	1884	15	S				FL	FL	FL				Cook	0	y y y																					
			— Theodore	Son	B M	Oct	1887	12	S				FL	FL	FL				Day Laborer	0	y y y																					
			— Maggie	Daughter	B F	May	1889	11	S				FL	FL	FL				at school		5 y y y																					
			— Sallie	Daughter	B F	Aug	1891	8	S				FL	FL	FL				at school		5 y y y																					
			— Linder	Daughter	B F	Oct	1893	6	S				FL	FL	FL				at school		5 y y y																					
			— Walter	Son	B M	Aug	1898	1	S				FL	FL	FL																											
	190	191	THOMAS Thomas — Dianne [or Dianna]	Head Wife	B M B F	Apl May	1822 1820	78 80	M	55 55		8	NC NC	NC NC	NC NC																											
Pg.145B	191	192	ROSS Jessie — Lizzie — Elizabeth	Head Wife Daughter	B M B F B F	June Dec Jan	1850 1862 1880	49 37 20	M	24 24		1	TN GA GA	TN GA TN	TN GA GA				Day Laborer	2	y n y y y y	O	M	H																		
	192	193	FLEMING Henry — Amanda	Head Wife	B M B F	Mar Mar	1859 1865	41 35	M	16 16		1	GA SC	GA SC	GA SC				School Teacher	6	y y y	O	F	H																		

Florida

TWELFTH CENSUS OF THE UNITED STATES. SCHEDULE No. 1. 1900—POPULATION

Putnam County

Precinct 1

Supervisor's District 2

Page 145B, 146A

Enumerated on the 1st day of June, 1900

Charles F. Waldron, Enumerator

Enumeration District 144

Sheet 9, 10

LOCATION.		NAME	RELATION	PERSONAL DESCRIPTION										NATIVITY.					CITIZENSHIP			OCCUPATION	Months not employed	Education				Home			
Dwelling	Family			Race	Sex	Birth Month	Year	Age last birthday	Marital Status	# Yrs Married	# Children	# Living	Birth Place Person	Birth Place Father	Birth Place Mother	Year Immi.	# Years in U.S.	Naturalization				Months Att. School	Can Read	Can Write	Can Speak Eng.	Owns/ Rents Home	Free / Mortgaged	Farm/ House	# of Farm Schedule		
193	194	NELSON, Wiley	Head	W	M	Mar	1867	33	M	20			FL	FL	FL					Day Laborer	6	y	y	y	O	M	H				
		— Diana	Wife	W	F	Apl	1866	34	M	20	2	0	FL	FL	FL								y	y	y						
		— Evelina [or Erlinel]	Niece	W	F	Mar	1894	6	S				FL	FL	FL								y	y	y						
194	195	WILLIAMS, Norah	Head	W	F	July	1876	23	M	6	3	3	FL	GA	SC					Wash Woman	0	y	y	y	R		H				
		— Freda	Daughter	W	F	July	1894	5	S				FL	FL	FL								y	y	y						
		— Adah	Daughter	W	F	Sept	1896	3	S				FL	FL	FL								y	y	y						
		— Eleanor	Daughter	W	F	Dec	1898	1	S				FL	FL	FL								y	y	y						
195	196	PAINE, Edward	Head	B	M	June	1837	62	M	10			VA	VA	VA					Day Laborer	0	y	y	y	O	F	H				
		— Ellen	Wife	B	F	Apl	1874	26	M	10	1	1	FL	FL	FL								n	n	y						
		— Charles	Son	B	M	Sept	1889	10	S				FL	VA	FL					at school		6	y	y	y						
196	197	STARK, William	Head	B	M	May	1860	40	M	15			GA	GA	GA					Day Laborer	2	y	y	y	O	F	H				
		— Mary	Wife	B	F	Apl	1865	35	M	15	4	4	FL	FL	FL								n	n	y						
		— Tassa	Son	B	M	Nov	1887	12	S				FL	GA	FL					at school		6	y	y	y						
		— Andrew	Son	B	M	Apl	1891	9	S				FL	GA	FL					at school		6	y	y	y						
		— Maud	Daughter	B	F	May	1893	7	S				FL	GA	FL								6	y	y	y					
		JENKINS [Blank]	Niece	B	F	Jan	1890	10	S				FL	FL	FL								6	y	y	y					
197	198	PRUDEN Adam	Head	B	M	Dec	1862	37	M	14			FL	FL	GA					Day Laborer	0	y	y	y	O	F	H				
		— Mary J.	Wife	B	F	Feb	1870	30	M	14	10	4	FL	FL	GA								y	y	y						
		— Henry	Son	B	M	Mar	1887	13	S				FL	FL	FL					at school		6	y	y	y						
		— Calvin	Son	B	M	Oct	1888	11	S				FL	FL	FL					at school		6	y	y	y						
		— Lillian	Daughter	B	F	Aug	1891	8	S				FL	FL	FL					at school		6	y	y	y						
		— Authur	Son	B	M	Sept	1894	5	S				FL	FL	FL					at school		6	y	y	y						
198	199	LUNDBERG, Edward	Head	W	M	Feb	1872	28	M	1			SWEDEN	SWE	SWE					Day Laborer	0	y	y	y			H				
		— Daisy	Wife	W	F	July	1880	19	M	1	1	1	FL	FL	FL								y	y	y						
		— Albert	Son	W	M	Apl	1900	1/12	S				FL	SWE	FL								y	y	y						
199	200	CHEATHAM, Emily	Head	W	F	Dec	1848	51	Wd		3	2	SC	SC	SC								y	y	y	O	M	H			
		MATHIS, Susan	Mother	W	F	Sept	1829	70	Wd		11	9	SC	SC	SC								y	y	y						
		CHEATHAM, Carrie	Niece	W	F	Aug	1877	22	S				SC	SC	SC								y	y	y						
200	201	LONG, James	Head	W	M	June	1849	50	M	25			SC	SC	SC					Manager, Orange grove	0	y	y	y	y	O	F	H			
		— Frances C.	Wife	W	F	Oct	1851	48	M	25	5	5	SC	SC	SC								y	y	y						
		— James	Son	W	M	Nov	1879	20	S				FL	SC	SC					Day Laborer	0	y	y	y							
		— Burnice	Daughter	W	F	Apl	1882	18	S				FL	SC	SC								y	y	y						
		— Allen	Son	W	M	Feb	1887	13	S				FL	SC	SC					at school		6	y	y	y						
		— Francis	Son	W	M	June	1889	10	S				FL	SC	SC					at school		6	y	y	y						
201	202	SMITH, Andrew J.	Head	W	M	Feb	1845	55	M	28			VT	VT	VT					Manager, Orange groves	0	y	y	y	O	F	F	27			
		— Julia E.	Wife	W	F	Apl	1846	54	M	28	3	3	VT	CAN	VT								y	y	y						
		— Thomas H.	Son	W	M	Dec	1877	22	S				VT	VT	VT					R.R. Station Agent	0	y	y	y							
		THOMAS, Lulu	Daughter	W	F	July	1873	26	M	5	1	1	VT	VT	VT								y	y	y						
		— Ora J.	Gr Son	W	M	Nov	1898	1	S				FL	GA	VT								y	y	y						
202	203	CLARK, Frank	Head	W	M	Apl	1870	30	M	6			ENG	ENG	ENG					Day Laborer	0	y	y	y	R		H				
		— Annie	Wife	W	F	Jan	1876	24	M	6	1	1	FL	FL	FL								y	y	y						
		— Leonard D.	Son	W	M	Jan	1899	1	S				FL	ENG	FL								y	y	y						
203	204	TOMPSON, George P.	Head	W	M	May	1829	71	M	16			VT	CT	VT					Asst. Post Master	0	y	y	y	O	F	H				
		— Henrietta	Wife	W	F	Feb	1850	50	M	16	0	0	MI	MI	ENG								y	y	y						
		BICALEN [or BEIALER] Ada M.	Boarder	W	F	Apl	1855	45	Wd		2	2	IL	ENG	NY								y	y	y						
Pg.146A	204	TORREY, John L.	Head	W	M	July	1829	70	Wd				MA	MA	MA								y	y	y	O	F	H			
		SCURGEL [SCRINZEL] Julie	StepDau.	W	F	Nov	1848	51	S				RI	CT	MA								y	y	y						

Florida		TWELFTH CENSUS OF THE UNITED STATES. SCHEDULE No. 1. 1900—POPULATION										Months not employed	Education			Owns/ Rents Home	Free / Mortgaged	Farms/ House	# of Farm Schedule										
Putnam County		Precinct 1		Supervisor's District 2		Page 146A		Sheet 10		Enumeration District 144																			
Enumerated on the 1st day of June, 1900		Charles F. Waldron, Enumerator		Enumeration District 144		Sheet 10		Sheet 10		Sheet 10		Sheet 10		Sheet 10		Sheet 10													
Dwelling	Family	NAME	RELATION	PERSONAL DESCRIPTION							NATIVITY			CITIZENSHIP		OCCUPATION	Months Att. School	Can Read	Can Write	Can Speak Eng.	Owns/ Rents Home	Free / Mortgaged	Farms/ House	# of Farm Schedule					
				Race	Sex	Birth Month	Year	Age last birthday	Marital Status	# Yrs Married	# Children Living	Birth Place Person	Birth Place Father	Birth Place Mother	Year Imm.										# Years in U.S.	Naturalization			
205	206	SHIVER Andrew	Head	W	M	Jan	1848	52	M	31				GA	SC	SC					Inspector Lumber	0	y	y	y	O	F	H	
		— May	Wife	W	F	Aug	1846	53	M	31	3	3	GA	SC	GA														
		— Lula	Daughter	W	F	Dec	1872	27	S					FL	GA	GA													
		— Blaine	Son	W	M	Oct	1877	22	S					GA	GA	GA													
		— Pearl	Daughter	W	F	Feb	1881	19	S					GA	GA	GA													
206	207	CARRIER Burton	Head	W	M	Sept	1850	49	M	24				CT	CT	CT					Surveyor	4	y	y	y	O	F	H	
		— Jonnie	Wife	W	F	Apl	1848	52	M	24	2	2	GA	SC	GA														
		— Victor	Son	W	M	June	1881	18	S					FL	CT	GA													
207	208	BETHEL Robert	Head	W	M	Dec	1872	27	M	5				NJ	SCOT	IRE					Farmer	0	y	y	y	O	F	F	28
		— Emma	Wife	W	F	Aug	1872	27	M	5	2	1	NC	MA	NC														
		— Eva	Daughter	W	F	Dec	1895	4	S					FL	NJ	NC													
208	209	BETHEL Sarah	Head	W	F	Apl	1835	65	Wd	20	3	2	IRE	IRE	IRE														
209	210	VARNES Darling	Head	W	M	Jan	1851	49	M	20				GA	GA	GA					Farmer	0	y	y	y	O	F	H	
		— Loritha [Theresa]	Wife	W	F	Jan	1860	40	M	20	6	4	FL	FL	FL														
		— Sidney	Son	W	M	Feb	1881	19	S					FL	GA	FL													
		— Walter	Son	W	M	Dec	1883	16	S					FL	GA	FL													
		— Maud	Daughter	W	F	Aug	1888	11	S					FL	GA	FL													
		— DeSoto	Son	W	M	May	1891	9	S					FL	GA	FL													
210	211	COOPER Tynes	Head	B	M	Apl	1855	45	M	24				FL	SC	SC					Day Laborer	0	y	y	y	O	F	H	
		— Charlott	Wife	B	F	May	1852	47	M	24	2	1	SC	SC	SC														
		ANDERSON, John	Grandson	B	M	Feb	1895	5	S					FL	FL	SC													
		— Ellen	Gr.Dau.	B	F	May	1897	3	S					FL	FL	SC													
211	212	LOVETT Dick C.	Head	B	M	Mar	1856	44	M	19				SC	SC	SC					Day Laborer	0	y	y	y	O	F	H	
		— Sylvia	Wife	B	F	June	1850	49	M	19	0	0	SC	SC	SC														
		WILSON Annie	Servant	B	F	May	1890	10	S					FL	FL	FL													
212	213	INGULIAN Edward	Head	B	M	Sept	1878	21	M	2				FL	FL	FL					Rail Road Laborer	0	y	y	y	R		H	
		— Ellen	Wife	B	F	Jan	1876	24	M	2	1	1	GA	GA	GA														
		— John	Son	B	M	Sept	1898	1	S					FL	FL	GA													
213	214	BLACK William	Head	B	M	May	1835	65	M	20				GA	GA	GA					Farmer	4	n	n	y	R		H	
		— Norah	Wife	B	F	Jan	1838	62	M	20	3	2	GA	SC	SC														
214	215	LAPREE Macolm	Head	B	M	Apl	1875	25	M	8				FL	SC	SC					Day Laborer	0	y	n	y	O	F	H	
		— Sarah Jane	Wife	B	F	May	1878	22	M	8	3	3	FL	GA	GA														
		— William	Son	B	M	Sept	1891	8	S					FL	FL	FL													
		— James	Son	B	M	Feb	1894	6	S					FL	FL	FL													
		— Mary M	Daughter	B	F	Nov	1896	3	S					FL	FL	FL													
		BUSBEE, James	B-in-law	B	M	Sept	1872	27	S					FL	IL	VA					Engineer (station ry)	0	y	y	y				
215	216	McGRADY, Sarah	Head	W	F	Oct	1833	66	Wd	21	6	5	GA	GA	GA														
		— Edgar	Son	W	M	Mar	1870	30	S					GA	GA	GA													
216	217	McGRADY, James	Head	W	M	Aug	1860	39	M	9				GA	GA	GA					Farmer	0	y	y	y	O	F	F	30
		— Belle	Wife	W	F	Mar	1868	32	M	9	2	2	FL	FL	FL														
		— Drue	Son	W	M	Apl	1892	8	S					FL	GA	FL													
		— William	Son	W	M	Sept	1892	7	S					FL	GA	FL													
217	218	SHOTWELL, William B.	Head	W	F	May	1862	38	M	3				NJ	NJ	NY													
		— Minnie P.	Wife	W	F	Mar	1876	24	M	3	1	1	SC	SC	SC														
		— Edwin	Son	W	F	Nov	1898	1	S					FL	NJ	SC													

Florida		TWELFTH CENSUS OF THE UNITED STATES. SCHEDULE No. 1. 1900—POPULATION														Months not employed	Education			Owms/ Rents Home Free / Morigaged Farm/ House # of Farm Schedule							
Putnam County		Precinct 1		Supervisor's District 2										Page 146A, B			Months Att. School	Can Read	Can Write		Can Speak Eng.						
Enumerated on the		1st day of June, 1900		Charles F. Waldron, Enumerator										Enumeration District 144		Sheet 10											
LOCATION.		NAME		RELATION		PERSONAL DESCRIPTION						NATIVITY.			CITIZENSHIP			OCCUPATION									
Dwell-ling	Family			Race	Sex	Birth Month	Year	Age last birthday	Marital Status	# Yrs Married	# Children Living	Birth Place Person	Birth Place Father	Birth Place Mother	Year Immi.	# Years in U.S.	Naturalization	Year	Month	Day	Months Att. School	Can Read	Can Write	Can Speak Eng.	Owms/ Rents Home	Free / Morigaged Farm/ House	# of Farm Schedule
	218	219	COWBURN, John P. — Louise — Florence E.	Head Wife Daughter	W M W F W F	Apl Jan Oct	1867 1867 1894	33 33 5	M M S	7 7 1	1 1	ENG ENG FL	ENG ENG ENG	ENG ENG ENG	1891 1893	9 7	AI	0			0	y y y	y y y	O F H	F H		
Pg. 146B	219	220	MORROW, Charles — Lenora — James M.	Head Wife Son	W M W F W M	Apl Nov Mar	1865 1864 1891	35 35 9	M M S	11 11 2	2 2	GA GA FL	GA GA GA	GA GA GA				0			3	y y y	y y y	O F H	F F 31		
	220	221	MIZELL Napoleon B — Addie — Mary L.	Head Wife Mother	W M W F W F	Jan Apl May	1856 1864 1838	44 36 62	M M Wd	5 5 40	0 0 7	FL FL FL	FL FL FL	FL GA NH								6 6	y y y	y y y	R H	H	
	221	222	ICENHOUR, Jesse A — Elena — Mary	Head Wife Daughter	W M W F W F	May Oct Aug	1854 1872 1899	46 27 9/12	M M S	2 2 1	1 1	OH GER FL	OH GER OH	ENG GER GER				0				0	y y y	y y y	R H	H	
	222	223	CLIFF Walter	Head	W M	Jan	1862	38	S			ENG	ENG	ENG	1890	10	Pa	0				0	y y y	y y y	O F H	F H	
	223	224	BURTON Jessie L. — Jeneive — Jessie H. HENRY Richard	Head Wife Son servant	W M W F W M W M	Apl June Aug Feb	1838 1853 1887 1886	62 46 12 14	M M S S	13 13 2 2	2 2	AL KY FL FL	VA IN AL FL	VA IN KY FL				0			8	y y y	y y y	O F H	F H		
	224	225	HASTINGS Herbert A — Bertha M. — Clinton A	Head Wife Son	W M W F W M	Mar Dec May	1849 1861 1886	51 38 14	M M S	18 18 1	1 1	VT VT MA	VT VT MA	VT VT MA				0			6	y y y	y y y	O F H	F F 32		
	225	226	FOOLINAN George W. — Milly JACKSON Jane	Head Wife Mother	B M B F B F	Apl May Apl	1856 1865 1835	44 35 65	M M W	22 22 48	2 1 5	FL FL NC	FL GA NC	FL NC NC				0				0	n n n	n n y	O F H	F H	
	226	227	KING Herbert	Head	W M	May	1860	40	S			ENG	ENG	ENG	1890	2/12	AI	6				6	y y y	y y y	R H	H	
	227	228	BOLEM Simeon — Eliza	Head Wife	B M B F	May Apl	1825 1833	75 67	M M	40 40	8 4	GA GA	SC GA	SC GA				0				0	n n y	n n y	O F H	F H	
	228	229	SWAYBE [Blank]	Head	W M	May	1865	35	M	7		ENG	ENG	ENG	1892	8	AI	0				0	y y y	y y y	O F H	F H	
	229	230	LANE Authur F.	Head	W M	Apl	1843	57	Wd			MA	MA	MA				0				0	y y y	y y y	O M H	H	
	230	231	PADGETT Starling — Ozilla — Alice	Head Wife Daughter	W M W F W F	May Apl May	1857 1876 1898	43 24 1	M M S	5 5 1	1 1	FL FL FL	FL FL FL	FL FL FL				0				0	y y y	y y y	O F H	F F 33	
	231	232	ROGERS Charles I — Margaret — Marjorie — Boardman H.	Head Wife Daughter Son	W M W F W F W M	Oct July June May	1832 1867 1891 1893	67 32 8 7	M M S S	10 10 2 2	2 2	NY NY NY FL	NY NY NY NY	NY NY NY NY				0				0	y y y	y y y	O F H	F H	
	232	233	PERRY Herbert A — Sarah E.	Head sister	W M W F	Dec Oct	1870 1881	29 18	S S			IA IA	VT VT	MA MA				0				0	y y y	y y y	O F H	F H	

Here Ends the Enumeration of Precinct 1
outside the incorporation of Crescent City.

Florida		TWELFTH CENSUS OF THE UNITED STATES. SCHEDULE No. 1. 1900—POPULATION											Months not employed	Education			Owning/Rentals									
Putnam County		Precinct 1 Crescent City a continuation of Precinct 1					Supervisor's District 2			Page 147A				Months Att. School	Can Read	Can Write	Can Speak Eng.	Owning/Rentals	Free / Mortgage	Farm/ House	# of Farm Schedule					
Enumerated on the		1st day of June, 1900					Charles F. Waldron, Enumerator			Enumeration District 144			Sheet 11													
LOCATION.		NAME	RELATION	PERSONAL DESCRIPTION							NATIVITY.			CITIZENSHIP			OCCUPATION									
Dwell-ling	Family			Race	Sex	Birth Month	Year	Age last birthday	Marital Status	# Yrs Married	# Children Living	Birth Place Person	Birth Place Father	Birth Place Mother	Year Immi.	# Years in U.S.	Naturalization									
233	234	SMITH Andrew	Head	B	M	May	1850	50	M	20		FL	FL	FL				Day Laborer	0	y	n	y	O	F	H	
		— Nancy	Wife	B	F	Apl	1865	35	M	20	5	5	FL	FL	FL						y	n	y			
		— Elizabeth	Daughter	B	F	Jan	1889	11	S			FL	FL	FL				at school		6	y	y				
		— Addie	Daughter	B	F	Aug	1889	10	S			FL	FL	FL				at school		6	y	y				
		— Eva	Daughter	B	F	May	1895	5	S			FL	FL	FL												
234	235	MCLEOD Thomas	Head	B	M	Mar	1852	48	M	13		SC	SC	SC				Day Laborer	0	n	n	y	O	F	H	
		— Matilda	Wife	B	F	July	1841	58	M	13	1	1	GA	GA	GA						y	y				
		BROWN Maria	Step Dau	B	F	Apl	1862	38	Wd	4	0	0	GA	GA	GA						y	y				
235	236	HINTON, Kain S.	Head	B	M	Sept	1858	41	M	15		FL	FL	FL				Day Laborer	0	y	n	y	R		H	
		— Eliza	Wife	B	F	Sept	1866	33	M	15	8	5	FL	AL	SC						y	y				
		— Campa	Daughter	B	F	June	1886	13	S			FL	FL	FL				at school		6	y	y				
		— Dennis	Son	B	M	Mar	1891	9	S			FL	FL	FL				at school		6	y	y				
		— Manda	Daughter	B	F	Apl	1894	6	S			FL	FL	FL												
		— Leonard	Son	B	M	Sept	1895	4	S			FL	FL	FL												
		— Webster	Son	B	M	Dec	1897	2	S			FL	FL	FL												
236	237	HINTON, Emma	Head	B	F	May	1865	35	M	9	2	2	FL	FL	FL											
		— Willie	Son	B	M	Apl	1880	20	S			FL	FL	FL												
		— Susan	Daughter	B	F	Mar	1885	15	S			FL	FL	FL												
237	238	DAVID, Primus	Head	B	M	Mar	1838	62	M	33		SC	SC	SC				Carpenter (House)	6	n	y	y	O	F	H	
		— Nancy	Wife	B	F	Apl	1847	53	M	33	13	3	GA	GA	GA						n	y	y			
		— Alfred	Son	B	M	Nov	1884	15	S			FL	SC	GA				Type outes		y	y	y				
		BRANDON, Dewitt	Son-in-Law	B	M	Apl	1871	29	M	0		NC	VA	VA				Day Laborer		y	y	y				
		— Matilene	Daughter	B	F	June	1880	19	M	0	0	0	FL	SC	GA						y	y	y			
238	239	ANDERSON, Jeff	Head	B	M	May	1870	30	M	12		FL	FL	FL				Day Laborer	0	y	y	0	O	F	H	
		— Rose	Wife	B	F	July	1872	27	M	12	12	3	FL	FL	FL						y	y				
		— Willie	Son	B	M	Feb	1889	11	S			FL	FL	FL				at school		6	y	y				
		— George	Son	B	M	Apl	1892	8	S			FL	FL	FL				at school		6	y	y				
		— Rank H.	Son	B	M	July	1895	4	S			FL	FL	FL												
239	240	SOLOMAN, Joseph	Head	B	M	Mar	1880	20	S			SC	FL	SC				Day Laborer	0	y	y	y	R		H	
		McLEOD, Lucy	Aunt	B	F	Apl	1876	24	S			FL	SC	SC							y	y				
240	241	RYAN, William S.	Head	B	M	Feb	1865	35	M	5		SC	SC	SC				Day Laborer	0	y	y	y	O	F	H	
		— Ruth	Wife	B	F	Apl	1866	34	M	5	0	0	FL	NC	NC						y	y	y			
241	242	LEWIS James	Head	B	M	May	1870	30	M	10		FL	FL	FL				Day Laborer	0	y	y	y	O	M	H	
		— Neely	Wife	B	F	Mar	1872	28	M	10	1	0	FL	FL	FL						y	y	y			
242	243	AMOS Jake	Head	B	M	Apl	1862	38	M	1		SC	SC	SC				Day Laborer	0	y	y	y	O	F	H	
		— Georgia	Wife	B	F	May	1878	22	M	1	5	3	GA	WashDC	GA						y	y	y			
		— Arnesa	Daughter	B	F	Mar	1897	3	S			FL	SC	GA												
		— Norman	Son	B	M	July	1897	2	S			FL	SC	GA												
		— Maudell	Daughter	B	F	July	1899	10/12	S			FL	SC	GA												
243	244	WILLIAMS, Shelse	Head	B	M	Apl	1868	32	M	12		FL	FL	FL				Day Laborer	0	y	y	y	O	F	H	
		— Mattie	Wife	B	F	May	1866	34	M	12	6	3	FL	FL	FL						y	n	y			
		— George	Son	B	M	July	1889	10	S			FL	FL	FL				at school		6	y	y				
		— Johnny	Son	B	M	Oct	1891	8	S			FL	FL	FL				at school		6	y	n	y			
		— Richard	Son	B	M	Nov	1896	3	S			FL	FL	FL												
244	245	BERY, Wash	Head	B	M	Apl	1852	48	M	15		AL	AL	AL				Day Laborer	0	y	y	y	O	F	H	
		— Milly	Wife	B	F	Apl	1865	35	M	15	8	4	AL	AL	AL						y	y				
		— Bethel	Daughter	B	F	Feb	1893	7	S			FL	AL	AL												
		— Wish [or Wash]	Son	B	M	June	1895	4	S			FL	AL	AL												
245	246	DAVIES [BARNES?] Joseph	Head	B	M	May	1850	50	M	30		AL	AL	AL				School Teacher	6	y	y	y	O	M	H	
		— Martha J.	Wife	B	F	July	1859	40	M	30	1	0	AL	AL	AL						y	y				

Florida		TWELFTH CENSUS OF THE UNITED STATES. SCHEDULE No. 1. 1900—POPULATION										Months not employed	Education			Owns/ Rents Home Free / Mortgaged Farm/ House # of Farm Schedule												
Putnam County		Precinct #1		Crescent City		Supervisor's District 2		Page 147B		Enumeration District 144			Sheet 11		Months Att. School		Can Read	Can Write	Can Speak Eng.									
Enumerated on the		1st day of June, 1900		Charles F. Waldron, Enumerator		Enumeration District 144		Sheet 11																				
LOCATION.	NAME	RELATION	PERSONAL DESCRIPTION										OCCUPATION	Months not employed	Education			Owns/ Rents Home Free / Mortgaged Farm/ House # of Farm Schedule										
			Race	Sex	Birth Month	Year	Age last birthday	Marital Status	# Yrs Married	# Children	# Living	NATIVITY.			CITIZENSHIP													
Dwelling	Family																											
Pg. 147B	246	247	WILLIAMS George	Head	B	M	Jan	1874	26	M	4				FL	FL	FL			Day Laborer	0	y	y	y	O	F	H	
			— Isola [or Isda]	Wife	B	F	Apl	1874	26	M	4	4	4		FL	NC	NC											
			— George	Son	B	M	June	1896	3	S					FL	FL	FL											
			— Major	Son	B	M	Oct	1897	2	S					FL	FL	FL											
			— Mary E.	Daughter	B	F	June	1898	1	S					FL	FL	FL											
			BRANTY, Annie	Daughter	B	F	Oct	1892	7	S					FL	FL	FL											
	247	248	BOARDMAN, Richard	Head	W	M	Jan	1861	39	S					AL	OH	AL			Day Laborer	0	y	y	y	R		H	
	248	249	BELL, Henry	Head	B	M	May	1821	79	M	40				AL	AL	GA											
			— Charlott	Wife	B	F	Apl	1833	67	M	40	12	2		FL	SC	SC											
	249	250	DAWES, David	Head	W	M	Mar	1849	51	M	27				ENG	ENG	ENG	1872	22	Na	Day Laborer	0	y	y	y	O	F	H
			— Mary	Wife	W	F	Apl	1849	51	M	27	0	0		IRE	IRE	IRE	1872	22									
	250	251	BRUSIE, Hiram W.	Head	W	M	Feb	1838	62	M	4				NY	NY	NY			Orange Grower	0	y	y	y	O	F	H	
			— Harriet A.	Wife	W	F	Oct	1843	56	M	4	4	4		NY	MA	NY											
			— Edna M.	Daughter	W	F	Oct	1876	23	S					NY	NY	NY											
	251	252	HURLBUT Lozine A.	Head	W	M	Feb	1846	54	M	26				CT	CT	CT			Orange Grower	0	y	y	y	R		H	
			— Frances E.	Wife	W	F	Mar	1852	48	M	26	1	1		PA	PA	VT											
	252	253	GARNER Nathan	Head	B	M	Apl	1875	25	M	5				FL	FL	FL			Day Laborer	2	y	y	y	O	F	H	
			FURBUR Mary	Daughter	B	F	Nov	1882	17	M	2	1	1		FL	FL	FL											
			— Edwin	Gr. Son	B	M	Dec	1898	1	S					FL	FL	FL											
			GARNER, Horace	Son	B	M	Apl	1890	10	S					FL	FL	FL			at school								
			— Hannibal	Son	B	M	May	1885	15	S					FL	FL	FL			at school								
			— Olive	Daughter	B	F	Feb	1889	11	S					FL	FL	FL			at school								
			— Herman	Son	B	M	May	1891	9	S					FL	FL	FL			at school								
			— Millie	Daughter	B	F	Jan	1894	6	S					FL	FL	FL											
			— Ola	Daughter	B	F	May	1893	7	S					FL	FL	FL											
	253	254	JENKINS, George	Head	B	M	Feb	1856	44	M	20				FL	FL	FL			Minister	0	y	y	y	O	F	H	
			— Phenas	Wife	B	F	Nov	1865	34	M	20	10	4		FL	FL	FL											
			— James	Son	B	M	Dec	1888	11	S					FL	FL	FL			at school								
			— Joseph	Son	B	M	July	1889	10	S					FL	FL	FL			at school								
			— Salina E.	Daughter	B	F	Nov	1897	2	S					FL	FL	FL											
	254	255	ALLEN, Mose	Head	B	M	Mar	1853	47	M	5				SC	SC	SC			Day Laborer	2	n	n	y	O	F	H	
			— Janey 2d Wife	Wife	B	F	Aug	1872	27	M	5	3	3		FL	FL	TN											
			— Mamie	Daughter	B	F	Dec	1884	15	S					SC	SC	FL			at school								
			— Ida	Daughter	B	F	Feb	1897 ^(sic)	13	S					FL	SC	FL			at school								
			— Foster	Son	B	M	Dec	1889	10	S					FL	SC	FL			at school								
			— Estella	Daughter	B	F	Mar	1895	5	S					FL	SC	FL											
			— Cleveland	Son	B	M	May	1896	4	S					FL	SC	FL											
			— William S.	Son	B	M	May	1898	2	S					FL	SC	FL											
			KILLIUM, Eliza	Mother	B	F	Apl	1810	90	Wd	50	10	2		NC	NC	NC											
	255	256	WARD, George H	Head	W	M	Apl	1841	59	M	30				NY	NJ	NY			Minister	0	y	y	y	O	F	H	
			— Emma H.	Wife	W	F	Oct	1840	59	M	30	3	3		MD	MD	MD											
	256	257	HINCHLIFF, Thomas	Head	W	M	Aug	1838	61	M	33				ENG	ENG	ENG	1869	31	Na	Orange Grower	0	y	y	y	O	M	H
			— Esther	Wife	W	F	June	1840	39	M	33	0	0		ENG	ENG	ENG	1870	30									
	257	258	WILLIAMS, Egbert D	Head	W	M	Oct	1851	48	S					NY	NY	NY			Gardener	0	y	y	y	O	F	H	
	258	259	GRIMSLEY, Julius	Head	W	M	Oct	1862	37	M	9				FL	SC	SC			Orange Grower	0	y	y	y	O	M	H	
			— Lillie	Wife	W	F	Dec	1868	31	M	9	2	2		GA	GA	GA											
			— Thomas	Son	W	M	Oct	1892	7	S					FL	FL	GA											
			— Nellie	Daughter	W	F	Aug	1894	5	S					FL	FL	GA											

Florida			TWELFTH CENSUS OF THE UNITED STATES. SCHEDULE No. 1. 1900—POPULATION										Months not employed	Education			Owning/Rent/Free/Farm				
Putnam County		Precinct 1	Crescent City			Supervisor's District 2				Page 147B, 148A				Months Att. School Can Read Can Write Can Speak Eng.	Owns/ Rents Home	Free / Mortgage	Farm/ House	# of Farm Schedule			
Enumerated on the 1st day of June, 1900		Charles F. Waldron, Enumerator				Enumeration District 144				Sheet 11, 12											
LOCATION.		NAME	RELATION	PERSONAL DESCRIPTION								NATIVITY.			CITIZENSHIP	OCCUPATION					
Dwell- ling	Family			Race	Sex	Birth Month	Year	Age last birthday	Marital Status	# Yrs Married	# Children # Living	Birth Place Person	Birth Place Father	Birth Place Mother	Year Imm.	# Years in U.S.	Natura- lization				
	259	260	BURTON Robert O.	Head	W M	Nov	1860	39	M	8		AL	VA	AL				Purser Steamboat	0	y y y	O F H
			— Nancy T	Wife	W F	Aug	1870	29	M	8	(Illegible)	AL	VA	AL						y y y	
Pg. 148A			— Mary C	Daughter	W F	Oct	1892	7	S			FL	AL	AL						y y y	
			— Aurilius R.	Daughter	W F	Sept	1894	5	S			FL	AL	AL							
			— Roberta J.	Daughter	W F	May	1899	1	S			FL	AL	AL							
			WESTCOTT Gideon G.	Uncle	W M	Aug	1836	63	Wd	34		RI	RI	RI							
	260	261	RHODES Annie S.	Head	W F	Apl	1859	41	M	24	3 1	PA	ENG	ENG						y y y	
			— John F.	Son	W M	Aug	1882	17	S			FL	PA	PA				Day Laborer	8	y y y	R H
	261	262	ALLEN Jeff	Head	B M	Apl	1862	38	M	20		FL	VA	VA						y y y	O F H
			— Katie	Wife	B F	May	1850	50	M	20	1 1	FL	SC	SC						n n y	
			— Bertha	Daughter	B F	Dec	1883	16	S			FL	FL	FL						y y y	
	262	263	JOHNSON Maggie	Head	B F	Apl	1855	45	Wd	15	1 1	FL	FL	FL						n n y	O F H
			SEYMOUR James	Boarder	B M	May	1870	30	S			FL	FL	FL				Day Laborer	4	y y y	
	263	264	TAYLER Clara	Head	B F	Apl	1859	41	M	2	5 0	FL	FL	FL						n n y	O F H
			WELLS Miley	Aunt	B F	Mar	1824	76	Wd	35	7 4	SC	SC	SC						n n y	
			GADSON Annie	Boarder	B F	Apl	1880	20	M	1	1 1	AL	AL	AL						n n y	
	264	265	SMITH William	Head	B M	Jan	1870	30	M	4		FL	FL	FL						y y y	O F H
			— Nellie	Wife	B F	Feb	1877	23	M	4	1 1	FL	FL	FL				Day Laborer	0	y y y	
			— Waldo	Son	B M	Mar	1893	7	S			FL	FL	FL						y y y	
	265	266	PORTER George	Head	B M	Jan	1874	26	M	4		OH	OH	OH						y y y	O F H
			— Willie	Wife	B F	Jan	1881	19	M	4	0 0	FL	AL	AL				Cook	0	y y y	O F H
	266	267	PRICE Canesa [Cauma]	Head	B F	May	1835	65	Wd	40	1 1	SC	SC	SC						n n y	O F H
	267	268	MYERS Stephen	Head	B M	Mar	1853	47	Wd	5		VA	VA	VA				Day Laborer	0	n n y	O F H
	268	269	TAYLOR Richard	Head	B M	May	1825	75	M	40		FL	GA	GA						n n y	R H
	269	270	SACKETT Edwin	Head	W M	Nov	1848	51	M	8		MA	MA	MA						y y y	O F H
			— Annie	Wife	W F	Oct	1866	33	M	8	7 6	NY	ENG	ENG						y y y	
			— Mavis [or Maria]	Daughter	W F	May	1893	7	S			FL	MA	NY						y y y	
			— Charles	Son	W M	Jan	1895	5	S			FL	MA	NY							
			— Frances	Daughter	W F	June	1896	3	S			FL	MA	NY							
			— Alice	Daughter	W F	April	1898	2	S			FL	MA	NY							
	270	271	ROAM Walter R.	Head	B M	May	1860	40	M	23		GA	GA	GA						y y y	O F H
			— Amelia	Wife	B F	Apl	1858	42	M	23	3 3	FL	FL	FL				Day Laborer	2	n n n	[Sic]
			— Dora	Daughter	B F	May	1888	22	S			FL	GA	FL						y n y	
			— Arlie	Daughter	B F	Mar	1893	7	S			FL	GA	FL							
			— Charlie	Son	B M	Mar	1893	7	S			FL	GA	FL							
	271	272	BAGLEY York	Head	B M	Oct	1855	44	Wd	7		FL	FL	FL				Brick Mason	6	y y y	R H
	272	273	VINCENT John	Head	B M	Aug	1868	31	S			FL	SC	SC				Barber	0	y y y	O F H
	273	274	RUSSELL William A.	Head	W M	Mar	1856	44	M	16		MI	NY	NY						y y y	O F H
			— Charlotte T.	Wife	W F	July	1862	37	M	16	2 1	MI	ENG	MI						y y y	
			— Thomas B.	Son	W M	Jan	1891	9	S			FL	MI	MI						y y y	
	274	275	CLOSE James A.	Head	W M	Mar	1828	72	M	43		NY	NY	NY						y y y	O F H
			— Elizabeth	Wife	W F	May	1835	65	M	43	6 6	NY	NY	NY						y y y	
			— Elizabeth A.	Daughter	W F	Oct	1871	28	S			MI	NY	NY						y y y	
	275	276	SMITH Coe D.	Head	W M	May	1853	46	S			NY	NY	NY				Music Teacher	0	y y y	
	276	277	NEAL, Samuel E	Head	W M	June	1852	47	M	22		AL	AL	AL						y y y	O F H
			— Susan A.	Wife	W F	Dec	1857	42	M	22	3 3	AR	TN	AR				Day Laborer	0	y y y	O M H
			— Bessie	Daughter	W F	Jan	1879	21	S			FL	AL	AR						y y y	
			— May	Daughter	W F	Mar	1881	19	S			FL	AL	AR						y y y	
			— Addiline	Daughter	W F	Feb	1895	5	S			FL	AL	AR						y y y	

Florida		TWELFTH CENSUS OF THE UNITED STATES. SCHEDULE No. 1. 1900—POPULATION												Months not employed	Education			Owns/ Rents Home	Free / Mortgaged Farm/ House	# of Farm Schedule		
Putnam County		Precinct 1		Crescent City		Supervisor's District 2				Page 148A, B					Month's At. School	Can Read	Can Write				Can Speak Eng.	
Enumerated on the 1st day of June, 1900		Charles F. Waldron, Enumerator				Enumeration District 144				Sheet 12												
LOCATION.		NAME	RELATION	PERSONAL DESCRIPTION							NATIVITY.			CITIZENSHIP			OCCUPATION					
Dwelling	Family			Race	Sex	Birth Month	Year	Age last birthday	Marital Status	# Yrs Married	# Children	# Living	Birth Place Person	Birth Place Father	Birth Place Mother	Year Inmi.	# Years in U.S.	Naturalization				
	277	278	ENGLISH, John	Head	W M	May	1862	38	M	12			NC	NC	NC				Day Laborer	0	y y y	R H
			— Mary	Wife	W F	Feb	1864	36	M	12	4 4		FL	GER	GA				at school	6	y y y	
Pg.148B			— Susan	Daughter	W F	Sept	1888	11	S				FL	NC	FL						y y y	
			— Cora	Daughter	W F	Nov	1890	9	S				FL	NC	FL						y y y	
			— Richard	Son	W M	Jan	1894	6	S				FL	NC	FL							
			— Mamie	Daughter	W F	Sept	1896	3	S				FL	NC	FL							
	278	279	WODMAN, Annie	Head	W F	Aug	1838	61	M	40	6 4		NY	at sea	GER						y y y	O F H
			ANDERS, Ida	Daughter	W F	July	1874	25	M	8	0 0		FL	PA	NJ						y y y	
	279	280	NORTON, William C	Head	W M	Nov	1856	43	M	15			MI	CT	OH				Hotel Keeper	0	y y y	R H
			— Lizzie L	Wife	W F	Aug	1850	49	M	15	3 3		CHINA	CT	NJ						y y y	
			— Helen	Daughter	W F	May	1885	15	S				FL	MI	CHI						y y y	
			— Joseph A	Son	W M	Sept	1886	13	S				FL	MI	CHI				at school		y y y	
			— Chester W	Son	W M	June	1889	10	S				FL	MI	CHI				at school		y y y	
			BARCK [BANK], Frank	Boarder	W M	Dec	1838	61	M	10			NJ	NJ	NJ				Capitalist		y y y	
			— Martha B.	Boarder	W F	Nov	1844	55	M	10	0 0		NJ	NJ	NJ						y y y	
	280	281	McGRADY, Charley J.	Head	W M	July	1864	35	M	9			GA	GA	GA				Dealer in Meats	0	y y y	O M H
			— Isabell	Wife	W F	July	1862	37	M	9	0 0		IN	NY	IN						y y y	
	281	282	GAUTIER Frank	Head	W M	Feb	1864	36	M	11			FL	FL	NC				Commercial ?		y y y	R H
			— Annie	Wife	W F	Sept	1870	29	M	11	2 2		MO	NY	MD						y y y	
			— William G.	Son	W M	Sept	1889	10	S				FL	FL	MO				at school	7	y y y	
			— David M.	Son	W M	Apl	1891	9	S				FL	FL	MO						y y y	
			— Rosa A.	Mother	W F	Feb	1833	67	Wd		1 1		NC	NC	NC						y y y	
	282	283	ISRE [or CLIVE] Wallace	Head	W M	May	1874	26	M	9713			KY	KY	KY				Orange grower	0	y y y	R H
			— Margaret	Wife	W F	Dec	1875	24	M	9713	0 0		CA	MD	NY						y y y	
	283	284	SPRAGUE Guilford F	Head	W M	Jan	1829	71	M	14			IL	OH	NC				Physician	0	y y y	O F H
			— Katie C	Wife	W F	Jan	1853	47	M	14	0 0		CAN	IRE	IRE	1860 40					y y y	
			— Nora [or Norie] C	Daughter	W F	Aug	1889	10	S				SC	NC	NC				at school		y y y	
	284	285	GILL Thomas W.	Head	W M	Aug	1869	30	M	3			GA	CT	CT				Foreman Box Factory	0	y y y	O M H
			— Adelaide	Wife	W F	Aug	1860	39	M	3	3 3		NY	CT	CT						y y y	
			LOUDS Eugene	Step Son	W M	Feb	1876	24	S				NY	NY	ENG				Druggist	0	y y y	
			— Rolland	Step Son	W M	Jan	1878	22	S				FL	ENG	NY				Asst Post Master	0	y y y	
			— Albert	Step Son	W M	May	1884	16	S				FL	ENG	NY						y y y	
			APPLEBY Auther	Boarder	W M	A	1872	28	S				FL	SC	SC				Salesman Dry goodsGroc	0	y y y	
	285	286	BURTON David W.	Head	W M	Dec	1822	77	Wd				CT	CT	CT						y y y	R H
			REEVES David M ^c	Boarder	W M	June	1839	60	M	28			AL	NC	KY				Minister	0	y y y	
	286	287	SIMPSON William	Head	W M	Dec	1845	54	M	17			MO	TN	VA				Salesman Dry goodsGroc	0	y y y	O F H
			— Lula	Wife	W F	June	1853	46	M	17	2 2		GA	VA	VA						y y y	
			— Mary W.	Daughter	W F	Aug	1888	11	S				FL	MO	GA				at school	7	y y y	
	287	288	CHAMBERLIN Charles S.	Head	W M	Mar	1857	43	M	12			IL	VT	MA				Dealer Genl Merch	0	y y y	O M H
			— Rosa S.	Wife	W F	Mar	1866	34	M	12	5 5		FL	NC	NC						y y y	
			— Oliver	Son	W M	Mar	1890	10	S				FL	IL	FL				at school	7	y y y	
			— Harry	Son	W M	Oct	189	8	S				FL	IL	FL							
			— Webb	Son	W M	May	1893	7	S				FL	IL	FL							
			— Lucy	Daughter	W F	Aug	1894	5	S				FL	IL	FL							
			— Charlotte	Daughter	W F	Nov	1897	2	S				FL	IL	FL							
			BABCOCK Charlotte	Aunt	W F	May	1827	73	S				MA	MA	MA							
	288	289	AUSTIN John A.	Head	W M	Aug	1849	50	M	27			MA	CT	MA				Day Laborer	0	y y y	O M H
			— Emma	Wife	W F	Apl	1845	54	M	27			CANENG	SCOT	CANE				Milliner	0	y y y	

Florida		TWELFTH CENSUS OF THE UNITED STATES. SCHEDULE No. 1. 1900—POPULATION												Months not employed	Education			Owms/ Rents Home	Free / Mortgaged Farm/ House	# of Farm Schedule			
Putnam County		Precinct 1 Crescent City			Supervisor's District 2			Page 148B, 149A			Months Att. School	Can Read	Can Write		Can Speak Eng.								
Enumerated on the 1st day of June, 1900		Charles F. Waldron, Enumerator			Enumeration District 144			Sheet 12, 13															
LOCATION.		NAME	RELATION	PERSONAL DESCRIPTION							NATIVITY.			CITIZENSHIP	OCCUPATION	Months not employed	Months Att. School	Can Read	Can Write	Can Speak Eng.	Owms/ Rents Home	Free / Mortgaged Farm/ House	# of Farm Schedule
Dwelling	Family			Race	Sex	Birth Month	Year	Age last birthday	Marital Status	# Yrs Married	# Children Living	Birth Place Person	Birth Place Father	Birth Place Mother	Year Imm.								
289	290	TORREY, Auther B. — Addie R.	Head Wife	W M W F	Apl July	1858 1857	42 42	M 21 M 21	0 0	0 0	MA MA MA RI MA RI			Dealer Boots & Shoes	0	y y y y y y				R	H		
290	291	WATERMAN, Edward — Caroline — Ivan	Head Wife Son	W M W F W M	Dec July July	1864 1865 1888	35 34 11	M 13 M 13 S	13 3 3		RI MA RI MA SWEDEN SWE FL MA RI			Engineer steamboat at school	0 7	y y y y y y y y y				R	H		
Page 149A		— Addie G. — Hilda C.	Daughter Daughter	W F W F	Feb Aug	1893 1894	7 5	S S			FL MA RI FL MA RI												
291	292	CONE Francis — Gabrielle — Inez	Head Wife Daughter	W M W F W F	Aug Dec Dec	1833 1833 1876	66 66 23	M 45 M 45 S	45 2 2		NY CT NY KY VA VA IL NY KY			Dealer dry goods & shoes	0	y y y y y y y y y				O	F	H	
292	293	SMITH Paul C. — Katherine — Virgie	Head Wife Daughter	W M W F W F	Aug Oct July	1859 1864 1893	40 35 6	M 14 M 14 S	1 1		IN IN KY GA GA GA FL IN GA			Dealer Hd Ware & Piece goods	0	y y y y y y				O	F	H	
293	294	COWLES John W. — Harriet A. HARPER Alice A.	Head Wife Daughter	W M W F W F	Mar July Sept	1831 1836 1868	69 63 31	M 44 M 44 M 8	4 1 1 1 1		CT CT CT NY NY NY NY CT NY			Dealer in Homes & shoes	0	y y y y y y y y y				O	F	H	
294	295	LABREE Martin — Mary	Head Wife	W M W F	Mar Aug	1865 1866	35 33	M 8 M 8	0 0		ME ME ME IL OH IN			Captain (Steam boat) Insurance Agent	0 0	y y y y y y				O	F	H	
295	296	PRESTON Carlos H — Charlotte — Lloyd	Head Wife Son	W M W F W M	Dec May Aug	1857 1855 1885	42 45 14	M 16 M 16 S	1 1		IL OH IN OH ENG ENG IN IL OH			Dealer Hd Ware & Groceries at school	0 7 1/2	y y y y y y y y y				R	H		
296	297	READ Matthew H. — Frieda	Head Wife	W M W F	Mar Oct	1840 1860	60 39	M 1 M 1	0 0		CT CT NY GER GER GER	1885 15		Orange grower	0	y y y y y y				O	F	H	
297	298	SWANSON Frank — Borthaina — Julia — Augusta — Pearl — Frank A. — Byron — Nela DIXON Polly	Head Wife Daughter Daughter Daughter Son Son Sister M-in-law	B M B F B F B F B F B M B M B F B F	July Aug July Mar Feb Feb July Mar May	1858 1866 1887 1890 1895 1892 1899 1869 1845	41 33 12 10 5 3 3/4 10 1/2 31 55	M 12 M 12 S S S S S S Wd	12 7 5		GA VA GA MS AL AL FL GA MS FL GA MS FL GA MS FL GA MS GA VA GA AL AL AL			Barber at school at school School Teacher	0 5 6	y y y y y y y y y n n y				O	F	H	
298	299	MILLER John W. — Mary S. — Abbie — George C. — William M. ONEAL Ola	Head Wife Daughter Son Son Boarder	W M W F W F W M W M W F	Sept May Sept July Sept May	1849 1868 1893 1896 1885 1883	50 32 6 3 14 17	M 20 M 20 S S S S	2 2		WI VT MA MS MS MS FL WI MS FL WI MS FL FL FL			Dealer Dry goods Groceries at school	0 7	y y y y y y y y y				O	M	H	
299	300	SHAW Sophie	Head	W F	Aug	1844	55	Wd	±2	2 2	NY NY NY			Milliner	0	y y y				R	H		
300	301	HARRISON Josiah H AFES (OFES) Florence	Head Niece	W M W F	Jan May	1823 1872	77 28	Wd S			AL SC SC AL VA AL					y y y y y y				O	F	H	
301	302	DEVAL Theodore S — Abbie J.	Head Wife	W M W F	June Dec	1837 1840	62 59	M 30 M 30	0 0		CT CT NY CT CT CT			Orange grower	0	y y y y y y				O	F	H	
302	303	NEAL George — Mary [Sarah]	Head Wife	W M W F	May Apl	1854 1860	46 40	M 10 M 10	0 0		AL AL AL FL FL FL			Orange grower	0	y y y y y y				O	F	H	

LOCATION.		NAME	RELATION	PERSONAL DESCRIPTION										NATIVITY.			CITIZENSHIP		OCCUPATION	Months not employed	Education			Owns/ Rents Home	Free / Mortgaged Farm/ House	# of Farm Schedule	
Dwell-ling	Family			Race	Sex	Birth Month	Year	Age last birthday	Marital Status	# Yrs Married	# Children	# Living	Birth Place Person	Birth Place Father	Birth Place Mother	Year Imm.	# Years in U.S.	Naturalization		Months At School	Can Read	Can Write	Can Speak Eng.				
	303	304	PIERPONT Wallace J.	Head	W	M	Feb 1854	46	M	22			IL	NJ	NJ				Manufacturer Boxes...	0	y	y	y	O	F	H	
			— Alice	Wife	W	F	July 1855	44	M	22	2	2	IL	NH	ME				Book Keeper	0	y	y	y				
			— Porter	Son	W	M	May 1879	21	S				IL	IL	IL				at school	7	y	y	y				
			— Wallace	Son	W	M	May 1885	15	S				IL	IL	IL				at school	7	y	y	y				
			JOHNSON Mary	Servant	W	F	May 1881	19	S				SWEDEN	SWE	SWE	1895	5		Servant	0	y	y	y				
	304	305	HARDIN Andrew	Head	W	M	Dec 1831	68	M	6			OH	MD	PA				Foreman Planing Mill	6	y	y	y	R		H	
	305	306	LIVINGSTON Catherine	Head	W	F	Feb 1872	28	Wd	3	2	2	FL	GA	NC				Dress Maker	0	y	y	y	R		H	
			— Iva L.	Daughter	W	F	Feb 1897	3	S				FL	FL	FL												
			— Reva	Daughter	W	F	Mar 1898	2	S				FL	FL	FL												
			BRYAN, Essie	Visitor	W	F	April 1890	10	S				FL	FL	FL												
Pg. 149B	306	307	PIGUE John D.	Head	W	M	May 1871	29	M	4			FL	FL	FL				Engineer steamboat	0	6	y	y	y	R		H
			— Daisy	Wife	W	F	Feb 1879	21	M	4	2	2	GA	GA	GA												
			— Jennie	Daughter	W	F	Dec 1897	2	S				FL	FL	GA												
			— Ina [or Iva]	Daughter	W	F	Oct 1899	7/12	S				FL	FL	GA												
	307	308	NEWSOM Mary C.	Head	W	F	Feb 1832	68	Wd	43	7	4	GA	NC	VA									R		H	
	308	309	LASTINGER Miles [?]	Head	W	M	Apl 1865	35	M	15			FL	FL	FL				Orange grove work	0	y	y	y	R		H	
			— Matilda	Wife	W	F	May 1854	46	M	15	8	7	FL	FL	FL												
			— Mitchell	Son	W	M	Aug 1879	20	S				FL	FL	FL				Day Laborer	0	y	y	y				
			— Barnie	Son	W	M	Nov 1882	17	S				FL	FL	FL				Day Laborer	6	y	y	y				
			— Martha	Daughter	W	F	Sept 1888	11	S				FL	FL	FL				at school	7	y	y	y				
			— Jessie	Son	W	M	Apl 1881	9	S				FL	FL	FL												
			— Hattie	Daughter	W	F	Oct 1892	7	S				FL	FL	FL												
			— Fanny	Daughter	W	F	Oct 1897	2	S				FL	FL	FL												
	309	310	SMITH Mary E.	Head	W	F	July 1871	28	M	9	1	1	FL	ME	ME									O	F	H	
			— William F.	Son	W	M	Sept 1891	8	S				FL	FL	ME												
	310	311	BENHAM Mary B.	Head	W	F	Sept 1865	34	M	15	2	2	FL	GA	GA									O	F	H	
			— Morine Lee	Daughter	W	F	June 1886	13	S				FL	FL	MO				at school	7	y	y	y				
			— Stella C.	Daughter	W	F	May 1888	12	S				FL	FL	MO												
			NEWSOM Lairine [?] D.	Sister	W	F	Nov 1874	25	S				FL	GA	GA												
	311	312	WATT Benjamin F.	Head	W	M	Oct 1847	52	M	10			MA	MA	MA				Day Laborer	0	y	y	y	R		H	
			— Georgeann	Wife	W	F	Apl 1857	42	M	10	3	2	FL	GA	GERMANY												
			— Daisy L.	Daughter	W	F	Mar 1892	8	S				FL	FL	MA												
			CRAWFORD Carrie	Daughter	W	F	Aug 1887	12	S				FL	FL	FL				at school		y	y	y				
	312	313	NORTON Willis J.	Head	W	M	Sept 1826	73	M	49			CT	CT	CT									O	F	H	
			— Ortensia	Wife	W	F	Aug 1833	66	M	49	3	2	NY	NY	NY												
	313	314	CROTTY Frances	Head	W	F	Mar 1847	53	Wd	9	1	1	RI	CT	MA									O	M	H	
			FISHER Alice	Visitor	W	F	July 1869	30	S				MA	MA	MA												
	314	315	ANDERSON Frederick	Head	W	M	May 1859	41	M	12			DENMARK	DEN	DEN	1885	15	Na	Farm Laborer		y	y	y	R		H	
			— Mary	Wife	W	F	May 1865	35	M	12	2	2	IRELAND	IRE	IRE	1888	12										
			— Sarah	Daughter	W	F	Apr 1889	11	S				FL	DEN	IRE				at school	6	y	y	y				
			— Mabel	Daughter	W	F	July 1892	7	S				FL	DEN	IRE												
			COOPER Henry	Boarder	W	M	Jan 1860	40	S				PA	PA	PA				Orange grower		y	y	y				
	315	316	PAYSON Frank	Head	W	M	July 1861	38	M	13			MA	MA	MA				Operates Saw Mill	0	y	y	y	R		H	
			— Harriet T.	Wife	W	F	Nov 1863	36	M	13	3	3	MA	MA	MA												
			— Linda A.	Daughter	W	F	June 1888	11	S				FL	MA	MA				at school	7	y	y	y				
			— William T.	Son	W	M	Mar 1891	9	S				FL	MA	MA												
			— Capron P.	Son	W	M	Jan 1899	1	S				FL	MA	MA												

Florida		TWELFTH CENSUS OF THE UNITED STATES. SCHEDULE No. 1. 1900—POPULATION											Months not employed	Education			Owns/ Rents Home	Free / Mortgaged Farm/ House	# of Farm. Schedule
Putnam County		Precinct 1 Crescent City			Supervisor's District 2			Page 149B, 150A			Months Att. School	Can Read		Can Write	Can Speak Eng.				
Enumerated on the 1st day of June, 1900		Charles F. Waldron, Enumerator			Enumeration District 144			Sheet 13, 14											
Dwell- ling	Family	NAME	RELATION	PERSONAL DESCRIPTION										CITIZENSHIP	OCCUPATION				
				Race	Sex	Birth Month	Year	Age last birthday	Marital Status	# Yrs Married	# Children # Living	Birth Place Person	Birth Place Father			Birth Place Mother	Year Immigr.	# Years in U.S.	Naturalization
316	317	JOHNSON, Charles — Tina	Head Wife	B M B F	May Apl	1850 1855	50 45	M Wd	25 25	0 0	0 0	GA GA	GA GA	GA GA		Carpenter (house)	6	y y y y y y	O F H
317	318	HARPER, Edward	Head	W M	Dec	1850	49	Wd				GA	NC	SC		Town Marshal	0	y y y	R H
318	319	LEE, Randall — Sophrona — James — Margaret	Head Wife Son Daughter	B M B F B M B F	Aug Aug Aug Apl	1872 1873 1890 1892	27 26 9 8	M M S S	9 9	3 2	2	FL FL FL FL	FL FL FL FL	FL FL FL FL		Day Laborer	0	y y y n n y	O F H
319	320	LEE, James — Spencer KINEY [KISSY] Hannah — James	Head Son Gr. Dau. Gr. Son	B M B M B F B M	May Apl June Apl	1853 1878 1880 1882	47 22 19 18	Wd Wd S S	4 4			FL FL FL FL	FL FL FL FL	FL FL FL FL		Day Laborer Sawyer (saw mill)	0 0	y y y y y y y y y	O F H
320	321	LEE, Benjamin	Head	B M	May	1876	24	M	4			FL	FL	FL		Sawyer Saw Mill	0	y y y	O F H
321	322	PRICE, John	Head	B M	Apl	1850	50	Wd				GA	GA	GA		Day Laborer	4	n n y	O F H
Pg. 150A	322	323	CHANDLER, Alford — Mary — Carrie	Head Wife Daughter	B M B F B F	Apl Dec Apl	1860 1861 1890	40 38 10	M M S	16 16	7 7	GA SC SC	SC SC SC	SC GA SC		Cooper	0	y y y y y y	R H
			— Alford — Pearly — James — Lidjure	Son Daughter Son Son	B M B F B M B M	May Feb May Apl	1891 1892 1895 1897	9 8 5 3	S S S S			SC GA GA GA	GA GA SC SC	SC SC SC SC		at school	6	n n y	
323	324	WALL, Aaron — Annie — Tamous — Elilah	Head Wife Son Son	B M B F B M B M	May Apl Nov Jan	1875 1877 1895 1898	25 23 4 1	M M S S	8 8	2 2	2	FL GA FL FL	FL GA FL FL	NC GA GA GA		Day Laborer	2	y y y y y y	R H
324	325	ROBERTS, Lenard — Lula GIVINS, Mattie SEABROOK, Marion	Head Wife StepDau. StepDau.	B M B F B F B F	Apl May Aug June	1870 1874 1891 1893	30 26 8 6	M M S S	(2/1) (2/1)	0 0	0	AL FL FL FL	AL FL FL FL	AL FL FL FL		Chipper Turpentine		y y y y y y	R H
325	326	CHARLES Ucilla (Willie?)	Head	B M (sic)	Apl	1865	35	Wd	8	3	2	VA	VA	VA				n n y	R H
326	327	WARD, William H. — Louisa	Head Wife	B M B F	July June	1854 1862	45 37	M M	10 10	1 1	1	NC NC	NC NC	NC NC		Day Laborer		y y y y y y	O M H
327	328	CASH, Charles H. — Angie — Florence — Grace — Phillip PHILLIPS, Elizabeth	Head Wife Daughter Daughter Son M-in-law	W M W F W F W F W M W F	June July Jan Nov June Jan	1846 1859 1885 1888 1894 1826	53 40 15 11 5 74	M M S S S Wd	15 15	4 3	3	MA NH FL FL FL NY	NY VT MA MA MA VT	MA NY NH NH NH NY		Engineer stationary		y y y y y y y y y 7 y y y 7 y y y	O F H
328	329	McLEOD, William L. — Virginia	Head Wife	W M W F	Dec July	1861 1862	38 37	M M	6 6	0 0	0	FL MS	GA MS	SC MS		Dentist	0	y y y y y y	O F H
329	330	MAULL, Edward N. — Sophia — Charles — Frank — Clyde — Ellen	Head Wife Son Son Son Daughter	W M W F W M W M W M W F	Apl May Oct Sept Mar July	1866 1868 1890 1892 1895 1898	34 32 9 7 5 1	M M S S S S	10 10	4 4	4	GA SC FL FL FL FL	GA SC GA GA GA GA	GA SC SC SC SC SC		Blacksmith	0	y y y y y y	O F H
330	331	JOHNSON, Annie	Head	B F	May	1860	40	Wd	4	3	3	FL	GA	GA				n n y	R H
331	332	BOTLEY, Galman	Head	B M	Apl	1874	26	S				FL	FL	FL		Day Laborer	4	y y y	R H

Florida		TWELFTH CENSUS OF THE UNITED STATES. SCHEDULE No. 1. 1900—POPULATION										Education		Owning Home								
Putnam County		Precinct 1			Crescent City			Supervisor's District 2			Page 150A, B		Months not employed		Months Att. School		Owns/ Rents Home					
Enumerated on the		1st day of June, 1900			Charles F. Waldron, Enumerator			Enumeration District 144			Sheet 14											
LOCATION.	Dwell- ling	Family	NAME	RELATION	PERSONAL DESCRIPTION							NATIVITY.			CITIZENSHIP	OCCUPATION	Months not employed	Education			Owning Home	
					Race	Sex	Birth Month	Year	Age last birthday	Marital Status	# Yrs Married	# Children	# Living	Birth Place				Birth Place Father	Birth Place Mother	Year Imm.	# Years in U.S.	Naturalization
	332	333	WHITE, Marvel H. — Margaret — Kirk M.	Head Wife Son	W M W F W M	Mar Jan Sept	1821 1823 1866	79 77 33	M M S	35 35	6 6	6 6	VT PA IL	MA PA VT	SC PA PA	Farmer	0	y y y y y y	O F F	34		
			BENHAM, William D. — Nellie I. — Nellie G.	Son-in-law Daughter Gr. Dau.	W M W F W F	June Apl Feb	1846 1855 1892	53 45 8	M M S	10 10	[Blank]		IL IL IL	NY VT IL	NY PA IL	Book Keeper Oranger grower	0 0	y y y y y y				
	333	334	BENHAM, Amanda	Head	W F	May	1808	92	Wd		1	1	NY	CT	NY			y y y		H		
	334	335	HUTCHINSON, Mary — Mary — Charles — Alice — Henry — Egbert — Robert — Albion	Head Daughter Son Daughter Son Son Son Son	W F W F W M W F W M W M W M W M	Dec May Aug Jan Nov Apl July Sept	1852 1880 1882 1884 1886 1888 1892 1896	47 20 17 16 13 12 7 3	M S S S S S S S	21 10 10	7		NY FL FL FL FL FL FL FL	NY NY NY NY NY NY NY NY	School Teacher Law Student Music Teacher at school at school	1 0 0 7 7	y y y y y y y y y y y y y y y	O M H				
	335	336	KING, Herbert	Head	W M	July	1860	40	S				ENG	ENG	ENG	1900 3/12 A	Rail Way Contractor		y y y	R H		
Pg. 150B	336	337	BRADDOCK, William — Ila V.	Head Wife	W M W F	Feb Aug	1870 1877	30 22	M M	2 2	0 0	0 0	FL NC	FL NC	FL NC	Day Laborer	0	y y y y y y	O H			

Here ends the Enumeration of Crescent City, and Enumeration District 144.

Precinct 8, San Mateo Town

Enumerated by me on the 1st day of June, 1900, Clarence W. Barnes

Supervisor's District No. 2 Page 151A

Enumeration District No. 145 Sheet 1

Block 1	Dwell- ling	Family	NAME	RELATION	PERSONAL DESCRIPTION							NATIVITY.			CITIZENSHIP	OCCUPATION	Months not employed	Education			Owning Home	
					Race	Sex	Birth Month	Year	Age last birthday	Marital Status	# Yrs Married	# Children	# Living	Birth Place				Birth Place Father	Birth Place Mother	Year Imm.	# Years in U.S.	Naturalization
	1	1	BARNES, Charles W. — Katie C. — Charles W.	Head Wife Son	B M B F B M	Aug Sept July	1864 1868 1886	36 31 13	M M S	14 14	6 6	6 6	FL FL FL	SC NC FL	SC GA FL	Farmer at school	0	y y y y y y	O F F	1		
			— Timothy C. — Harley C. — Susan W.	Son Daughter Daughter	B M B F B F	Aug Jan Jan	1889 1892 1894	10 8 6	S S S				FL FL FL	FL FL FL	FL FL FL	at school at school		6 y y y				
			— Leslie Eugene — Marion Mary LONG, Lucy	Son Daughter Sister-law	B M B F B F	May June Aug	1897 1899 1883	3 11/12 16	S S S				FL FL FL	FL FL GA	FL FL GA	at school		6 y y y				
	2	2	WILSON, Mary J.	Head	B F	July	1822	77	Wd		11	1	VA	VA	VA			n n y	O F H			
	3	3	MITCHEL, Moses J. — Kezia ADAMS, Theodore — Jane	Head Wife Son Daughter	B M B F B M B F	Aug Apr Apr May	1864 1857 1885 1886	35 43 15 14	M M S S	5 5	9[8]	7	SC FL FL FL	SC SC SC SC	SC SC FL FL	Day Laborer Day Laborer at school	0 0	y y y y y y	O F H			
	4	4	WILLIAMS, Williams — Williams — Ada	Head Son Daughter	B M B M B F	Mar Jan Feb	1852 1890 1889	48 10 11	Wd S S				SC FL FL	SC SC SC	SC FL FL	Farmer at school at school		y y y 6 n n y 6 y y y	O F F	2		
	5	5	WILLIAMS, Lafayett J — Alfred — Lily — David — Lavisia [or Louisa]	Head Son Daughter Son Niece	B M B M B F B M B F	Apr July July Mar May	1870 1888 1892 1893 1888	30 11 7 7 11	M S S S S	12			FL FL FL FL FL	VA FL FL FL FL	AL FL FL FL FL	Day Laborer at school at school		y y y 6 y y y	O F H			
													FL FL FL	FL FL FL	FL FL FL	at school		6 y y y				

Florida		TWELFTH CENSUS OF THE UNITED STATES. SCHEDULE No. 1. 1900—POPULATION											Supervisor's District 2		Page 151A, B																
Putnam County		Precinct 8 San Mateo Town			Enumeration District 145						Charles F. Waldron, Enumerator		Sheet 1		Months not employed		Education		Owns/ Rents Home												
Enumerated on the 1st day of June, 1900		LOCATION, NAME, RELATION, PERSONAL DESCRIPTION, NATIVITY, CITIZENSHIP, OCCUPATION																													
Dwelling	Family	NAME	RELATION	PERSONAL DESCRIPTION											NATIVITY			CITIZENSHIP		OCCUPATION	Months not employed	Education			Owns/ Rents Home						
				Race	Sex	Birth Month	Year	Age last birthday	Marital Status	# Yrs Married	# Children	# Living	Birth Place Person	Birth Place Father	Birth Place Mother	Year Imm.	# Years in U.S.	Naturalization	Months At School			Can Read	Can Write	Can Speak Eng.	Owns/ Rents Home	Free / Mortgaged					
Block 1	6	6	BOLES Elijah	Head	B	M	Aug	1862	37	M	13				FL	SC	SC		Farmer	0	y	y	y	O	F	F	3				
			— Susanna	Wife	B	F	May	1870	30	M	13					FL	FL	FL					y	y	y						
			— Larry	Son	B	M	Mch	1888	12	S						FL	FL	FL		at school				6	y	y	y				
			— Leonidas	Son	B	M	Mar	1889	11	S						FL	FL	FL		at school				6	y	y	y				
			— Wilmer E	Son	B	M	May	1890	10	S						FL	FL	FL		at school				6	y	y	y				
			— Hattie May	Daughter	B	F	July	1892	7	S						FL	FL	FL						6	y	y	y				
				— Amon [or Arnon]	Son	B	M	Nov	1893	6	S				FL	FL	FL														
		7	7	FINLEY Russell [?]	Head	B	M	Mar	1859	41	M	18				FL	SC	SC		Farmer	0	y	y	y	O	F	F	4			
				— Grace	Wife	B	F	Dec	1862	37	M	18					FL	GA	GA						y	y	y				
				— Bettie	Daughter	B	F	Aug	1883	16	S						FL	FL	FL		at school				6	y	y	y			
				— Samuel	Son	B	M	Dec	1884	15	S						FL	FL	FL		at school				6	y	y	y			
				— Mary	Daughter	B	F	Jan	1887	13	S						FL	FL	FL		at school				6	y	y	y			
				— Eliza	Daughter	B	F	May	1888	12	S						FL	FL	FL		at school				6	y	y	y			
				— Joseph	Son	B	M	Sept	1889	10	S				FL	FL	FL						6	y	n	y					
				— Lottie	Daughter	B	F	Dec	1893	6	S				FL	FL	FL														
				— Cornelius	Son	B	M	Feb	1897	3	S				FL	FL	FL														
		8	8	WILSON Sarah [Sophie?]	Head	B	F	Aug	1860	39	M	23	10	5		FL	SC	VA													
				— Bella	Daughter	B	F	Oct	1879	20	S						FL	FL	FL						y	y	y				
				— William	Son	B	M	July	1883	16	S						FL	FL	FL		Farmer	0				y	y	y			
				— Susie	Daughter	B	F	Dec	1885	14	S						FL	FL	FL		at school				6	y	y	y			
	— Ella			Daughter	B	F	Sept	1888	11	S						FL	FL	FL		at school				6	y	y	y				
	— Mattie			Daughter	B	F	July	1891	8	S						FL	FL	FL													
	9	9	MURRAY Joseph	Head	B	M	May	1855	45	M	8				SC	SC	SC		Day Laborer	0	y	y	y	O	M	H					
			— Ada	Wife	B	F	Mrch	1869	31	M	8	2	2			FL	SC	SC						y	y	y					
			— Hattie	Daughter	B	F	Dec	1893	6	S						FL	SC	FL													
			— Irene	Daughter	B	F	May	1897	3	S						FL	SC	FL													
	10	10	BELL Betsy	Head	B	F	Feb	1820	80	Wd		10	7		SC	SC	SC														
			ALBERT Prince	Son	B	M	June	1864	35	S						FL	SC	SC		Day Laborer	7				n	n	y	O	F	H	
			MITCHEL George	grand-son	B	M	May	1877	23	S						FL	SC	FL		Day Laborer	2				y	y	y				
			MURRAY Aaron	grand-son	B	M	Sept	1882	17	S						FL	SC	FL		at school				6	y	y	y				
	11	11	ROWE Albert	Head	B	M	Jan	1848	52	Wd					SC	GA	SC		Farm Laborer	3				n	n	y	O	F	H		
	12	12	NORTON Benjamin	Head	B	M	July	1856	43	M	15				SC	SC	SC		Day Laborer	0	y	y	y	O	M	H					
			— Alice	Wife	B	F	Feb	1861	39	M	15	8	7			SC	SC	SC						y	y	y					
			— Charles	son	B	M	Nov	1885	14	S						FL	SC	SC		at school				6	y	y	y				
			— Clifford	son	B	M	Aug	1887	12	S						FL	SC	SC		at school				6	y	y	y				
			— Lurtie	Daughter	B	F	Mar	1890	10	S						FL	SC	SC		at school				6	y	y	y				
			— Ashley	son	B	M	Sept	1891	8	S						FL	SC	SC													
			— Frank	son	B	M	Nov	1894	5	S						FL	SC	SC													
			— Jennie	Daughter	B	F	Jan	1897	3	S						FL	SC	SC													
	— Alice	Daughter	B	F	May	1899	1	S						FL	SC	SC															
			COLEMAN Daniel	Boarder	B	M	Apr	1859	41	M					GA	GA	GA		Farm Laborer	3				y	y	y					
	13	13	FORD Mackey	Head	B	M	June	1871	28	M	4				FL	FL	FL		Dray Man	0	y	y	y	O	F	H					
			— Isabella	Wife	B	F	June	1880	19	M	4	3	3			FL	SC	SC						y	y	y					
			— Robert	son	B	M	Oct	1896	3	S						FL	FL	FL													
			— Charles	son	B	M	Dec	1897	2	S						FL	FL	FL													
			— Charlotta	Daughter	B	F	Apr	1900	2/12	S					FL	FL	FL														

Florida		TWELFTH CENSUS OF THE UNITED STATES. SCHEDULE No. 1. 1900—POPULATION										Months not employed	Education			Owens/ Rents Home Free / Mortgaged Farm/ House # of Farm Schedule												
Putnam County		Precinct 8 San Mateo Town			Supervisor's District 2			Page 151B, 153A					Months Att. School	Can Read	Can Write		Can Speak Eng.											
Enumerated on the		1st day of June, 1900			Clarence W. Barnes, Enumerator			Enumeration District 145				Sheet 1, 2																
LOCATION.		NAME	RELATION	PERSONAL DESCRIPTION										NATIVITY.			CITIZENSHIP	OCCUPATION										
Dwell- ling	Family			Race	Sex	Birth Month	Year	Age last birthday	Marital Status	# Yrs Married	# Children	# Living	Birth Place Person	Birth Place Father	Birth Place Mother	Year Imm. in U.S.	Natural- ization	Year	Months	Can	Can	Can	Owens/	Free /	Farm/	# of		
14	14	FLEMING Charles	Head	B	M	Aug	1851	48	M	12			GA	GA	GA													
		— Maria	Wife	B	F	Jan	1870	30	M	12	7	2	FL	SC	GA													
		— Esther	Daughter	B	F	Feb	1892	8	S				FL	GA	FL													
		— Charles E	Son	B	M	Mar	1898	2	S				FL	GA	FL													
15	15	NORRIS Richard	Head	B	M	Apr	1881	19	M	0			FL	GA	FL													
		— Ada	Wife	B	F	July	1883	16	M	0	0	0	FL	SC	SC													
		FRINKS Maria	Grand-Mother	B	F	Mar	1836	64	Wd		12	8	SC	SC	SC													
16	16	ASIA Silas	Head	B	M	Mar	1862	38	M	20	11		FL	SC	SC													
		— Lilla	Wife	B	F	Dec	1869	30	M	11	6	5	FL	FL	FL													
		HAMPTON Ida	Daughter	B	F	Jan	1884	16	S				FL	FL	FL													
		ASIA Mary	Daughter	B	F	Sept	1892	7	S				FL	FL	FL													
		— Rachel A.	Daughter	B	F	Nov	1894	5	S				FL	FL	FL													
		— Elizabeth	Daughter	B	F	Aug	1897	2	S				FL	FL	FL													
		— Lilla	Daughter	B	F	Sept	1899	8/12	S				FL	FL	FL													
17	17	DIXON William O	Head	B	M	Aug	1835	64	M	22			SC	SC	SC													
		— Jane	Wife	B	F	Sept	1852	47	M	22	4	2	FL	SC	SC													
		ADAMS Sadie	Grand-dau.	B	F	Oct	1886	13	S				FL	FL	FL													
18	18	GRIMSLEY James A.	Head	B	M	Dec	1852	47	M	15			GA	GA	GA													
		— Hannah R.	Wife	B	F	June	1865	34	M	15	6	6	FL	FL	FL													
		— Castella P.	Daughter	B	F	May	1886	14	S				FL	GA	FL													
		— James A.	Son	B	M	Oct	1887	12	S				FL	GA	FL													
		— Ella S	Daughter	B	F	Feb	1891	9	S				FL	GA	FL													
		— Augusta E	Daughter	B	F	Sept	1893	6	S				FL	GA	FL													
		— Odessa R	Daughter	B	F	Sept	1896	3	S				FL	GA	FL													
		— Anita J	Daughter	B	F	July	1899	10/12	S				FL	GA	FL													
19	19	ANDERSON Anthony	Head	B	M	May	1835	65	M	40			AL	AL	AL													
		— Mary	Wife	B	F	Mar	1839	61	M	40		(Blank)	AL	AL	AL													
		— Bessie	Daughter	B	F	June	1880	19	S				FL	AL	AL													
20	20	OWENS Boze S	Head	B	M	Jan	1851	49	M	23			SC	GA	SC													
		— Minerva	Wife	B	F	Apr	1854	46	M	23	3	1	SC	SC	SC													
		— James W	Son	B	M	July	1878	21	S				FL	SC	SC													
21	21	McDOWELL Phillis	Head	B	F	Feb	1847	53	Wd	0	0	0	SC	SC	SC													
Pg. 152	22	ASIA Simeon	Head	B	M	Oct	1851	48	M	20			FL	SC	SC													
		— Janett	Wife	B	F	Aug	1852	47	M	20	2	2	SC	SC	SC													
		— Etta	Daughter	B	F	Sept	1881	18	S				FL	FL	SC													
		— Marion	Son	B	M	July	1889	10	S				FL	FL	SC													
		LEROY Sanchez	Nephew	B	M	May	1890	10	S				FL	FL	FL													
		— Louis E.	Nephew	B	M	Feb	1893	7	S				FL	FL	FL													
23	23	ADAMS Charles W	Head	B	M	Mar	1863	37	M	6			FL	SC	VA													
		— Rosa	Wife	B	F	Oct	1872	27	M	6	3	3	FL	SC	FL													
		— Edner	Daughter	B	F	Feb	1894	6	S				FL	FL	FL													
		— Birdie	Daughter	B	F	Apr	1897	3	S				FL	FL	FL													
		— Perry	Son	B	M	Nov	1899	6/12	S				FL	FL	FL													
24	24	BRADLEY Robert	Head	B	M	June	1873	26	M	4			SC	SC	SC													
		— Jesse	Wife	B	F	Mar	1878	22	M	4	3	0	FL	FL	FL													
25	25	HUGGINS Samuel	Head	B	M	Apr	1855	45	M	15			FL	GA	GA													
		— Anna	Wife	B	F	Dec	1867	32	M	15	6	2	FL	AL	AL													
		— Nora	Daughter	B	F	Apr	1887	13	S				FL	FL	FL													
		— Nancy	Daughter	B	F	June	1894	5	S				FL	FL	FL													

Florida		TWELFTH CENSUS OF THE UNITED STATES. SCHEDULE No. 1. 1900—POPULATION												Education	Months not employed									
Putnam County		Precinct 8 San Mateo Town			Supervisor's District 2			Page 152A, B																
Enumerated on the 1st day of June, 1900		Clarence W. Barnes, Enumerator			Enumeration District 145			Sheet 2																
LOCATION.		NAME	RELATION	PERSONAL DESCRIPTION								NATIVITY.			CITIZENSHIP	OCCUPATION	Months not employed	Education			Owns/ Rents Home	Free / Mortgaged Farm/ House	# of Farm Schedule	
Dwell-ling	Family			Race	Sex	Birth Month	Year	Age last birthday	Marital Status	# Yrs Married	# Children	# Living	Birth Place Person	Birth Place Father	Birth Place Mother	Year Inmi.		# Years in U.S.	Naturalization					Months Att. School
Laurel St	26	26	PRIMUS, Edward	Head	B M	Apr	1860	40	M	16			FL	SC	SC				Farm Laborer	0	y y y	O F H		
			— Matilda	Wife	B F	Oct	1861	38	M	16	3	3	FL	SC	SC						y y y			
			— Alice	Daughter	B F	Sept	1891	8	S				FL	FL	FL									
			— Catherine	Daughter	B F	Jan	1894	6	S				FL	FL	FL									
		27	27	STROTHER, Mamie [?]	Head	B F	May	1869	31	M	10	3	3	FL	FL	FL				Teacher of Music	6	y y y	O F H	
				— Edward	son	B M	Feb	1892	8	S				FL	SC	FL								
				— Elsie	Daughter	B F	Apr	1894	6	S				FL	SC	FL								
				— Charles	son	B M	Mar	1897	3	S				FL	SC	FL								
		28	28	PRIMUS, Julia	Head	B F	Jan	1826	74	Wd		5	3	VA	VA	VA					12	n n y	R H	
		29	29	LAWRENCE, John	Head	B M	Feb	1849	51	M	28			FL	FL	FL				Farmer	0	n n y	O F F 9	
			— Sarah A	Wife	B F	Aug	1856	43	M	28	16	11	FL	FL	FL						y y y			
			— Carrie	Daughter	B F	Sept	1880	19	S				FL	FL	FL						y y y			
			— James	son	B M	Aug	1881	18	S				FL	FL	FL				Day Laborer	3	y y y			
			— John Jr	son	B M	Feb	1885	15	S				FL	FL	FL				Day Laborer	3	y y y			
			— Ethel	Daughter	B F	Oct	1887	12	S				FL	FL	FL				at school		6 y y y			
			— Edward	son	B M	June	1891	8	S				FL	FL	FL									
			— Hattie	Daughter	B F	May	1893	7	S				FL	FL	FL									
			— Maggie	Daughter	B F	April	1896	4	S				FL	FL	FL									
			— Lorney	son	B M	Mar	1898	2	S				FL	FL	FL									
			— Henry	son	B M	Apr	1900	1/12	S				FL	FL	FL									
			— Flossy	Grand Dau	B F	Feb	1898	2	S				FL	FL	FL									
			— Pearl	Grand Dau	B F	Mar	1900	2/12	S				FL	FL	FL									
	30	30	RICHIE, Joseph	Head	W M	Sept	1826	73	M	49			MA	CANFr	CANFr				Farmer	0	y y y	O F F 10		
			— Julia	Wife	W F	May	1830	70	M	49	0	0	CANFr	CANFr	CANFr	Un					y y y			
	31	31	JOHNSON, Florida	Head	B M	Mar	1841	59	Wd				FL	FL	FL				Farmer	2	n n y	R F 11		
	32	32	LYLE, George W.	Head	W M	Jan	1835	65	M	23			NY	ENG	ENG				Farmer	0	y y y	O F F 12		
			— Elmira A.	Wife	W F	May	1841	59	M	23	4	2	NY	SC	NY						y y y			
			ROBINSON, Georgia E.	Daughter	W F	Apr	1872	28	S				FL	NY	NY						y y y			
			LYLE, Jane P.	Daughter	W F	July	1880	19	S				FL	NY	NY						y y y			
	33	33	MORSE, William B.	Head	W M	June	1837	62	S				MA	CT	CT						y y y	O F H		
	34	34	PERKINS, Julia	Head	B F	May	1873	27	Wd		2	2	FL	FL	SC						y y y	R H		
			— Wilbert	son	B M	Aug	1894	5	S				FL	FL	FL									
			— Robert	son	B M	July	1897	3	S				FL	FL	FL									
Pg. 152B June 2nd	35	35	ASIA, Sylvester H.	Head	B M	Oct	1866	33	M	12			FL	SC	SC				Farmer	0	y y y	O F F 13		
			— Jane E.	Wife	B F	Oct	1870	29	M	12	1	1	FL	GA	SC						y y y			
			— Harry M.	son	B M	Oct	1890	9	S				FL	FL	FL									
			FLOYD, Viola	Niece	B F	Feb	1888	12	S				FL	FL	FL				at school		6 y y y			
	36	36	FLOYD, Sin—	Head	B M	Jan	1862	38	M	19			FL	GA	SC				Day Laborer	0	y y y	O F H		
			— Ellen	Wife	B F	June	1865	34	M	19	7	5	FL	SC	VA						y y y			
			— Blanche	Daughter	B F	Sept	1885	14	S				FL	FL	FL				at school		6 y y y			
			— Lessie	Daughter	B F	July	1889	10	S				FL	FL	FL				at school		6 y y y			
	37	37	ALLEN, Arthur	Head	B M	Apr	1858	42	S				FL	GA	SC				Day Laborer	3	y y y	O F H		
	38	38	JINKENS, Carolina	Head	B M	Jan	1848	52	S				SC	SC	SC				Farm Laborer	2	n n y	R H		
	39	39	McSHANE, Louise	Head	W F	July	1868	31	S				IL	MD	MA				Farmer	0	y y y	O F F 14		
			TOBY, Abby	Aunt	W F	July	1840	59	Wd		0	0	MA	MA	MA						y y y			

Florida		TWELFTH CENSUS OF THE UNITED STATES. SCHEDULE No. 1. 1900—POPULATION										Putnam County		Precinct 8		San Mateo		Town		Supervisor's District 2		Page 152, 153		Education		Owning / Remis Home					
Enumerated on the		2nd day of June, 1900		Clarence W. Barnes, Enumerator		Enumeration District 145		Sheet 2, 3		Months not employed		Months Att. School		Can Read		Can Write		Can Speak Eng.		Owning / Remis Home		Free / Mortgaged		Farm / House		# of Farm Schedule					
LOCATION.		NAME		RELATION		PERSONAL DESCRIPTION										NATIVITY.		CITIZENSHIP		OCCUPATION											
Dwell- ling	Family					Race	Sex	Birth Month	Year	Age last birthday	Marital Status	# Yrs Married	# Children Living	Birth Place Person	Birth Place Father	Birth Place Mother	Year Imm.	# Years in U.S.	Natural- ization			Months Att. School	Can Read	Can Write	Can Speak Eng.	Owning / Remis Home	Free / Mortgaged	Farm / House	# of Farm Schedule		
Central street	40	40	CARRINGTON, Frederick	Head	W M	June	1870	29	M	6				ENG	ENG	ENG	1892	8	Al		Cigar Maker	0	y	y	y	R	H				
			— Francis	Wife	W F	May	1869	31	M	6	2	2		ENG	ENG	ENG	1894	6													
			— Frederick	Son	W M	Oct	1897	2	S					FL	ENG	ENG															
			— Washington	Son	W M	Feb	1900	3/12	S					FL	ENG	ENG															
		41	41	BEVILLE, Robert L.	Head	W M	Aug	1869	30	M	10				FL	FL	FL					RR Station Agt	0	y	y	y	R	H			
				— Annie	Wife	W F	Nov	1869	30	M	10	3	3		FL	FL	FL														
				— Charles	Son	W M	Feb	1891	9	S					FL	FL	FL														
				— Ulmont [or Velmont]	Son	W M	Dec	1893	6	S					FL	FL	FL														
				— Loraine	Son	W M	June	1896	3	S					FL	FL	FL														
		42	42	BAILEY, Carlton	Head	W M	Apr	1869	31	M	3				NY	NY	NY					Clerk (Grocer)	0	y	y	y	R	H			
				— Olive	Wife	W F	Aug	1875	24	M	3	1	1		NY	NY	NY									R	H	[Sic]			
				— Clifford	Son	W M	Oct	1899	6/12	S					FL	NY	NY														
	43	43	ROWLEY, Simeon	Head	W M	Oct	1865	34	M	12				NY	NY	NY					Grocer	0	y	y	y	R	H				
			— Grace	Wife	W F	June	1866	33	M	12	1	1		NY	NY	NY															
			— Mary	Daughter	W F	July	1891	8	S					FL	NY	NY															
			BAILEY, Harriett	Mother-law	W F	Sept	1833	66	Wd		6	2		NY	NY	NY															
	44	44	GREY, James	Head	W M	July	1867	32	M	6				FL	FL	FL					Cigar Maker	0	y	y	y	R	H				
			— Juliet S	Wife	W F	Oct	1870	29	M	6	0	0		FL	FL	FL															
			LINSEY, John	Boarder	W M	May	1879	21						FL	GA	GA					Cigar Maker	3	y	y	y						
	45	45	CROSBY, John	Head	W M	Oct	1870	29	M	7				ME	ME	ME					Editor	0	y	y	y	O	F	H			
			— Bird	Wife	W F	Mar	1870	30	M	7	1	1		IL	NY	NY															
			— Alden	Son	W M	Dec	1896	3	S					FL	ME	IL															
	46	46	CROSBY, Martha	Head	W F	July	1841	58	Wd		2	2		ME	ME	ME										O	F	H			
			— Mary J.	Daughter	W F	Jan	1872	28	S					ME	ME	ME															
			— Ralph	Adopt Son	W M	Nov	1898	1	S					PA	NY	NY															
	47	47	FRINKS, John	Head	B M	Jan	1870	30	M	7				FL	SC	GA					Day Laborer		y	y	y	R	H				
			— Mary	Wife	B F	Mar	1872	28	M	7	5	5		FL	FL	FL															
			— Lilly B.	Daughter	B F	Mar	1894	6	S					FL	FL	FL															
			— George W.	Son	B M	Nov	1896	3	S					FL	FL	FL															
			— Mabel	Daughter	B F	Sept	1897	2	S					FL	FL	FL															
			— John Kelley	Son	B M	Mar	1900	2/12	S					FL	FL	FL															
	48	48	HOLTON, Charles	Head	W M	July	1833	66	M	33				NY	NY	NY										O	F	H			
			— Clara	Wife	W F	Oct	1839	60	M	33	6	3		OH	PA	OH															
			— Allen	Son	W M	May	1872	28	S					IL	NY	OH															
			— Clarence	Son	W M	Aug	1875	24	S					IL	NY	OH															
			— Stella	Daughter	W F	May	1880	20	S					IL	NY	OH															
	49	49	SHEFFIELD, Clara	Head	B F	Apr	1870	30	Wd	10	2	2		FL	FL	FL										R	H				
			— Louisa	Daughter	B F	June	1895	4	S					FL	FL	FL															
			SIMMONS, Josephine	Boarder	B F	May	1880	20	M	2	0	0		FL	SC	GA															
Pg. 153A	50	50	WILLIAMS, William M	Head	W M	June	1857	42	M	25				SC	ENG	SC					Beacon Lights (Tender)	0	y	y	y	R	H				
			— Florence	Wife	W F	May	1859	41	M	25	12	11		GA	GA	GA															
			— Lizzie	Daughter	W F	Feb	1883	17	S					SC	SC	GA															
			— William A	son	W M	Apr	1885	15	S					SC	SC	GA															
			— Da Costa	son	W M	Apr	1888	12	S					SC	SC	GA															
			— Charles	son	W M	July	1890	9	S					SC	SC	GA															
			— Crill	son	W M	Sept	1892	7	S					SC	SC	GA															
			— Florence	Daughter	W F	Aug	1896	3	S					SC	SC	GA															
			— Mary	Daughter	W F	Dec	1898	1	S					SC	SC	GA															

Florida		TWELFTH CENSUS OF THE UNITED STATES. SCHEDULE No. 1. 1900—POPULATION												Education																
Putnam County		Precinct 8		San Mateo		Town		Supervisor's District 2				Page 153		Months not employed		Education														
Enumerated on the 2nd day of June, 1900		Clarence W. Barnes, Enumerator				Enumeration District 145				Sheet 3																				
LOCATION.		NAME		RELATION		PERSONAL DESCRIPTION						NATIVITY.			CITIZENSHIP		OCCUPATION													
Dwell- ing	Family					Race	Sex	Birth Month	Year	Age last birthday	Marital Status	# Yrs Married	# Children	# Living	Birth Place Person	Birth Place Father	Birth Place Mother	Year Imm. # Years in U.S.	Natural- ization	Months not employed	Months Att. School	Can Read	Can Write	Can Speak Eng.	Owms Rents Home	Free / Mortgaged	Farm/ House	# of Farm Schedule		
	49	49	KYTE, Jessie W	Boarder	W	M	Mar	1851	49		Wd				ENG	ENG	ENG	1853	47		Day Laborer	0	y	y	y					
	51	51	SHARPE, William	Head	B	M	Mar	1865	35		M	9			FL	FL	FL			0	Day Laborer	0	y	y	y	O	M	H		
			— Rebecca	Wife	B	F	Jan	1874	26		M	9	2	1	FL	FL	FL					y	y	y						
			— Oveito	Daughter	B	F	June	1892	7		S				FL	FL	FL					y	y	y						
	52	52	SMITH, Tony	Head	B	M	Jan	1839	61		M	29			NC	NC	NC			6	Day Laborer	6	y	n	y	O	F	H		
			— Arthur	son	B	M	Apr	1879	21		S				FL	NC	FL			3	Day Laborer	3								
	53	53	FISH, Oscar	Head	W	M	Feb	1837	63		M	33			IL	IL	IL				Teacher (school)		6	y	y	y	R		H	
			— Mary	Wife	W	F	May	1841	59		M	33	3	0	IL	MI	IL					y	y	y						
	54	54	WILLIAMS, Joseph	Head	B	M	Mar	1857	43		Wd				SC	SC	SC				Day Laborer		y	n	y	R		H		
			— Joseph	son	B	M	Apr	1884	16		S				FL	SC	FL				at school		6	y	y					
			— Arthur	son	B	M	Aug	1886	13		S				FL	SC	FL				at school		6	y	y					
			— Ruth	Daughter	B	F	Jan	1889	11		S				FL	SC	FL				at school		6	y	y					
			— Lessie	Daughter	B	F	Sept	1891	8		S				FL	SC	FL					6	y	y						
	55	55	DELTENRE Oscar J	Head	W	M	May	1859	41		M	16			NY	NY	NY					y	y	y	R		H			
			— Christina	Wife	W	F	Dec	1860	39		M	16	3	3	FL	FL	FL					y	y	y						
			— Marie	Daughter	W	F	June	1885	14		S				FL	NY	FL				at school		6	y	y					
			— Edith	Daughter	W	F	May	1888	12		S				FL	NY	FL				at school		6	y	y					
			— Hattie	Daughter	W	F	Nov	1897	2		S				FL	NY	FL					6	y	y						
	56	56	JAMES Hurbert	Head	W	M	Mar	1874	26		M	1			NY	NY	NY				Clerk (grocer)	0	y	y	y	R		H		
			— Alice	Wife	W	F	Jan	1874	26		M	1	0	0	NY	NY	NY					y	y	y						
	57	57	HOUSER Theodore G	Head	W	M	Oct	1865	34		M	6			NY	NY	NY				Grocer	0	y	y	y	R		H		
			— Lily	Wife	W	F	Mar	1866	34		M	6	2	2	CT	CT	CT					y	y	y						
			— Stanton T.	son	W	M	Jan	1896	4		S				FL	NY	CT													
			— Marguerite	Daughter	W	F	June	1898	1		S				FL	NY	CT													
	58	58	ROWLEY James S.	Head	W	M	Nov	1835	64		M	39			NY	NY	NY				Post master	0	y	y	y	R		H		
			— Sarah A.	Wife	W	F	Apr	1840	60		M	39	2	2	NY	NY	NY					y	y	y						
			— Marion Grace	Daughter	W	F	Feb	1880	20		S				NY	NY	NY													
			— Fannie L.	Daughter	W	F	July	1884	15		S				NY	NY	NY													
	59	59	JACKSON Henny [Henry?]	Head	B	M	Oct	1870	29		M	5			FL	AL	FL				Day Laborer	0	y	y	y	R		H		
			— Mary	Wife	B	F	Jan	1875	25		M	5	0	0	FL	FL	FL					y	y	y						
	60	60	MILLER James	Head	B	M	Jan	1873	27		M	4			SC	SC	SC				Day Laborer		y	y	y	R		H		
			— Lillia E	Wife	B	F	May	1877	23		M	4	2	2	FL	FL	FL					y	y	y						
			— William J	son	B	M	Jan	1898	2		S				FL	SC	FL													
			— Wilbert C	son	B	M	Aug	1899	9/12		S				FL	SC	FL													
	61	61	TINGLEY David	Head	W	M	Apr	1856	44		M	20			NJ	NJ	NJ					y	y	y	O	F	H			
			— Louise	Wife	W	F	Apr	1854	46		M	20	2	2	NC	NC	NC					y	y	y						
			— Claude	son	W	M	July	1884	15		S				FL	NJ	NC				at school		8	y	y					
			— William	son	W	M	Sept	1887	12		S				FL	NJ	NC				at school		6	y	y					
	62	62	MURFELL Joseph	Head	B	M	Jan	1855	45		M	23			GA	GA	GA				Day Laborer	3	y	y	y	O	F	H		
			— Bella	Wife	B	F	Apr	1860	40		M	23	2	2	FL	FL	FL													
			— Charles	son	B	M	Apr	1881	19		S				FL	GA	FL				at school		8	y	y					
	63	63	THOMPSON Nancy	Head	B	F	Mar	1844	56		M	30	10	8	NC	NC	NC				Mid Wife	3	n	n	y	O	F	H		
			— Francis	Daughter	B	F	Apr	1883	17		S				GA	NC	NC				at school		6	y	y					
			— Nancy	Daughter	B	F	Sept	1885	14		S				FL	NC	NC				at school		6	y	y					
			— Mary	Daughter	B	F	July	1888	11		S				FL	NC	NC				at school		y	n	y					
			— Maria	Daughter	B	F	July	1891	8		S				FL	NC	NC													

Florida		TWELFTH CENSUS OF THE UNITED STATES. SCHEDULE No. 1. 1900—POPULATION												Education	Owning Home														
Putnam County		Precinct 8			Supervisor's District 2				Page 153B			Enumerated on the 4 day of June, 1900		Clarence W. Barnes, Enumerator		Enumeration District 145			Sheet 3										
LOCATION.		NAME	RELATION	PERSONAL DESCRIPTION							NATIVITY.			CITIZENSHIP		OCCUPATION	Months not employed	Months Att. School	Can Read	Can Write	Can Speak Eng.	Owning Home	Free / Mortgage	Farm House	# of Farm Schedule				
Dwelling	Family			Race	Sex	Birth Month	Year	Age last birthday	Marital Status	# Yrs Married	# Children	# Living	Birth Place Person	Birth Place Father	Birth Place Mother	Year Inmi.	# Years in U.S.	Naturalization			Can Read	Can Write	Can Speak Eng.	Owning Home	Free / Mortgage	Farm House	# of Farm Schedule		
Pineland ave	64	64	GOODWIN, Hilliard	Head	B M	June	1848	51	M	20			AL	AL	AL				Carpenter	2	y	y	y	O	F	H			
			— Mary	Wife	B F	Nov	1862	37	M	20	[Blank]			AL	AL	AL													
			— Maud E.	Daughter	B F	Nov	1881	18	S					AL	AL	AL				at school		8	y	y					
			— Hilliard E.	son	B M	Jan	1883	17	S					AL	AL	AL				at school		8	y	y					
		65	65	FLOYD, Jacob	Head	B M	Apr	1858	42	Wd				FL	SC	GA				Day Laborer	0	y	y	y	O	F	H		
				— Seslous	son	B M	Feb	1883	17	S				FL	FL	FL				Day Laborer	6	y	y	y					
				— Vance	son	B M	Jan	1887	13	S				FL	FL	FL				at school		6	y	y					
				— Larkin	son	B M	June	1894	5	S				FL	FL	FL													
		66	66	PRESTON, Chas. R.	Head	B M	Apr	1857	43	M	5			FL	GA	SC				Farmer		y	y	y	O	F	F	16	
			— Adeline	Wife	B F	Feb	1861	39	M	5	1	0	FL	SC	SC				Farm Laborer	4	n	n	y						
			— Robert	son	B M	Dec	1882	17	S				FL	FL	FL														
Here ends the enumeration of San Mateo Town.																													
Precinct 8 Enumerated by me on the 4 day of June 1900, Clarence W. Barnes. SD 2 ED 145 Page 154A, Sheet 4																													
	67	67	WELLS, Sidney	Head	W F	Feb	1846	54	Wd	10	8		GA	AL	GA				Farmer	0	n	n	y	O	F	F	16		
			— Jackson	son	W M	Feb	1880	20	S				FL	FL	GA				Farm Laborer	0	y	y	y						
			— Toney	son	W M	July	1882	17	S				FL	FL	GA				At school		6	y	y						
			— Agnes	Daughter	W F	Aug	1884	15	S				FL	FL	GA				At school		6	y	y						
	68	68	SOLANA, Matilda	Head	W F	Jan	1858	42	Wd	10	10		FL	FL	FL				Farmer	0	y	y	y	O	F	F	17		
			— Frank	son	W M	Mar	1884	16	S				FL	FL	FL				Farm Laborer		y	y	y						
			— William	son	W M	Dec	1885	14	S				FL	FL	FL				At school		6	y	y						
			— Gladys	Daughter	W F	July	1889	10	S				FL	FL	FL				At school		6	y	y						
			— Ethel	Daughter	W F	Aug	1892	7	S				FL	FL	FL				At school				y						
			— Emanuel	son	W M	Jan	1896	4	S				FL	FL	FL														
	69	69	WELLS, Charles	Head	W M	Apr	1871	29	M	3			FL	FL	FL				Farm Laborer	0	y	y	y	R		H			
			— Addie	Wife	W F	May	1878	22	M	3	2	2	FL	FL	FL														
			— Robert	son	W M	Aug	1898	1	S				FL	FL	FL														
			— Earl	son	W M	July	1899	10/12	S				FL	FL	FL														
	70	70	SOLANA, Bartola	Head	W M	Jan	1870	30	M	6			FL	FL	FL				Farmer	0	y	y	y	O	F	F	18		
			— Blanche H.	Wife	W F	Dec	1873	26	M	6	3	3	ENG	ENG	ENG	Un													
			— Mary E.	Daughter	W F	Feb	1895	5	S				FL	FL	ENG														
			— Sarah E.	Daughter	W F	Jan	1897	3	S				FL	FL	ENG														
			— James B.	son	W M	Oct	1898	1	S				FL	FL	ENG														
	71	71	SOLANA, Mathew	Head	W M	Apr	1829	71	M	49			FL	FL	FL								n	n	y	O	F	F	19
			— Sarah	Wife	W F	Feb	1844	56	M	49	12	9	FL	FL	GA														
			— Charles	Son	W M	July	1882	17	S				FL	FL	FL														
	72	72	WRIGHT, Thomas	Head	W M	May	1870	30	M	2			GA	FL	GA				Day Laborer	0	y	y	y	R		H			
			— Maud	Wife	W F	Mar	1878	22	M	2	1	1	FL	FL	FL														
			— Olive	Daughter	W F	June	1898	1	S				FL	GA	FL														
	73	73	ROGERO, William	Head	W M	June	1866	33	M	10			FL	FL	FL				Farmer	0	y	y	y	O	F	F	20		
			— Frances	Wife	W F	Mar	1868	32	M	10	4	4	FL	FL	FL														
			— Annie	Daughter	W F	Nov	1892	7	S				FL	FL	FL														
			— Jesse	Daughter	W F	May	1894	6	S				FL	FL	FL														
			— Theodore	Son	W M	Nov	1896	3	S				FL	FL	FL														
			— Della	Daughter	W F	Mar	1879	1	S				FL	FL	FL														
	74	74	SOLANA, Matthew	Head	W M	Apr	1872	28	M	5			FL	FL	FL				Farmer	0	y	y	y	O	F	F	21		
			— Lucy	Wife	W F	Feb	1878	22	M	5	2	2	FL	FL	FL														
			— Martha	Daughter	W F	Mar	1897	3	S				FL	FL	FL														
			— Herbert	Son	W M	July	1899	10/12	S				FL	FL	FL														

Florida		TWELFTH CENSUS OF THE UNITED STATES. SCHEDULE No. 1. 1900—POPULATION											Education												
Putnam County		Precinct 8			Supervisor's District 2				Page 154A, B		Months not employed		Months Att. School		Owms/ Rents Home										
Enumerated on the 4 day of June, 1900		Clarence W. Barnes, Enumerator			Enumeration District 145				Sheet 4																
LOCATION.		NAME	RELATION	PERSONAL DESCRIPTION							NATIVITY.			CITIZENSHIP		OCCUPATION									
Dwell- ing	Family			Race	Sex	Birth Month	Year	Age last birthdy	Marital Status	# Yrs Married	# Children Living	Birth Place Person	Birth Place Father	Birth Place Mother	Year Imm.	# Years in U.S.	Natural- ization	Months Att. School	Can Read	Can Write	Can Speak Eng.	Owms/ Rents Home	Free / Mortgaged	Farm/ House	# of Farm Schedule
		SHIPES Martha	Mother-in-law	W	F	May	1855	48(45)	Wd	5	4	GA	GA	GA											
75	75	SOLANA William	Head	W	M	Dec	1872	27	M	4		FL	FL	FL											
		— Fannie	Wife	W	F	Mar	1875	25	M	4	1	FL	FL	FL											
		— Riley	son	W	M	Nov	1899	6/12	S			FL	FL	FL											
	76	ROSSIE Annie	Head	W	F	July	1835	64	Wd	10	4	CAN	ENG	CAN	IRELAND	1861	39	Na							
		— Lillie	Daughter	W	F	July	1878	21	S			WI	SCOTLAND	CAN	IRELAND										
		PETERSON George C	Grand-son	W	M	Mar	1894	6	S			FL	WI	FL											
	77	ROSSIE William	Head	W	M	July	1874	25	M	0		WI	SCOT	CAN	IRELAND										
		— Rosie	Wife	W	F	Jan	1879	21	M	0	0	FL	FL	FL											
	78	DeWITT William R	Head	W	M	Nov	1867	32	M	11		PA	PA	PA											
		— Anna P	Wife	W	F	Dec	1867	32	M	11	4	FL	GERMANY	GER											
		— Laura	Daughter	W	F	Dec	1893	6	S			FL	PA	FL											
		— Helene S.	Daughter	W	F	Jan	1896	4	S			FL	PA	FL											
		— William R.	son	W	M	Oct	1899	8/12	S			FL	PA	FL											
Pg. 54B June 5	79	ONIEL Jesse	Head	W	M	May	1878	22	M	2		FL	GA	GA											
		— Frances B.	Wife	W	F	Aug	1882	17	M	2	1	GA	GA	GA											
	80	TURNER, Benjamin	Head	W	M	Apr	1868	32	M	9		FL	SC	ME											
		— Dollie S.	Wife	W	F	Feb	1874	26	M	9	1	FL	NC	GA											
		— Ileen S.	Daughter	W	F	Mar	1895	5	S			FL	FL	FL											
		TURNER, Benjamin B.	Father	W	M	Oct	1827	72	Wd			SC	SC	SC											
	81	YELVINGTON, Richard	Head	W	M	Oct	1844	55	M	29		FL	FL	GA											
		— Mary E.	Wife	W	F	Mar	1851	49	M	29	6	IRE	SCOT	IRE	Un										
		— Joseph	son	W	M	Mar	1878	22	S			FL	FL	IRE											
		— Louis	son	W	M	Oct	1880	19	S			FL	FL	IRE											
		— Mary	Daughter	W	F	July	1881	18	S			FL	FL	IRE											
		— Elsie	son	W	M	Oct	1884	15	S			FL	FL	IRE											
		— Eugenia	Daughter	W	F	Feb	1885	15	S			FL	FL	IRE											
	82	YELVINGTON, Henry	Head	W	M	Mar	1862	38	M	14		FL	FL	FL											
		— Mary	Wife	W	F	May	1870	30	M	14	6	GA	GA	GA											
		— Charles	son	W	M	Nov	1888	11	S			FL	FL	GA											
		— Edward	son	W	M	Apr	1890	10	S			FL	FL	GA											
		— Jesse	son	W	M	Oct	1893	7	S			FL	FL	GA											
		— Carrol	son	W	M	Nov	1896	3	S			FL	FL	GA											
		— Harrol	son	W	M	Nov	1896	3	S			FL	FL	GA											
		— Oscar	son	W	M	Apr	1899	1	S			FL	FL	GA											
	83	CARTHON, Mason	Head	W	M	May	(Blank)		M	6		FL	FL	FL											
		— Emma [orMarvin]	Wife	W	F	Aug	1879	20	M	6	5	FL	FL	FL											
		— Maggie	Daughter	W	F	Jun	1886	13	S			FL	FL	FL											
		— William	son	W	M	Feb	1894	6	S			FL	FL	FL											
		— Eva	Daughter	W	F	May	1895	5	S			FL	FL	FL											
		— Clarence	son	W	M	Feb	1898	2	S			FL	FL	FL											
	84	COLEMAN, David	Head	B	M	July	1858	41	M	6		GA	GA	GA											
		— Sallie	Wife	B	F	Nov	1864	35	M	6	3	FL	GA	GA											
		— Bessie	Daughter	B	F	May	1896	4	S			FL	FL	GA											
	85	TURNER, Gabriel	Head	W	M	Jun	1851	48	M	11		FL	SC	ME											
		— Nancy	Wife	W	F	Jan	1865	35	M	11	0	FL	FL	FL											
		— Robert	son	W	M	Mar	1882	18	S			FL	FL	FL											
		TILTON, Samuel	boarder	W	M	Apr	1850	50	S			FL	FL	FL											

LOCATION.		NAME	RELATION	PERSONAL DESCRIPTION										NATIVITY.			CITIZENSHIP			OCCUPATION	Months not employed	Education			Home				
Dwelling	Family			Race	Sex	Birth Month	Year	Age last birthday	Marital Status	# Yrs Married	# Children	# Living	Birth Place Person	Birth Place Father	Birth Place Mother	Year Imm.	# Years in U.S.	Naturalization			Months Att. School	Can Read	Can Write	Can Speak Eng.	Owns/ Rents	Free / Mortgaged	Farm/ House	# of Farm Schedule	
86	86	SHIPES Charles	Head	W	M	July	1876	23	M	0			FL	FL	FL				Teamster	0	y	y	y	R	H				
		— Maggie	Wife	W	F	Nov	1880	19	M	0	0	0	FL	FL	FL							y	y	y					
87	87	MANN Julius	Head	B	M	Jan	1863	37	M	8			FL	FL	FL				Barber	4	y	y	y			H			
88	88	MONTGOMERY George	Head	B	M	Mar	1837	63	M	36			SC	SC	SC				Farmer	0	n	n	y	R	F	28			
89	89	NIXON Edward	Head	B	M	Jan	1962	38	M	8			FL	FL	FL				Day Laborer		y	y	y	R	H				
		— Lidia	Wife	B	F	June	1860	39	M	8	4	4	FL	SC	FL							n	n	y					
		— Minnie E	sister	B	F	Apr	1882	18	S				FL	FL	FL							y	y	y					
		— Robert	son	B	M	Feb	1896	4	S				FL	FL	FL							y	y	y					

Here ends the Enumeration of Precinct 8.

Precinct 4 Welaka Town Enumerated by me on the 6 day of June 1900, Clarence W. Barnes Page 155A, Sheet 5

Oak Street	90	90	GREEN Abert.	Head	B	M	Jan	1876	24	M	0		FL	FL	FL				Day Laborer		y	y	y	R	H					
			— Ellen	Wife	B	F	Mar	1880	20	M	0	0	0	FL	FL	FL						y	y	y						
			HALL Carrie	Aunt	B	F	May	1874	26	M	9	3	3	FL	FL	SC						y	y	y						
		91	91	PETERSON John [James]	Head	B	M	June	1859	40	M	2		GA	GA	GA				Day Laborer		n	n	y	R	H				
			— Ella	Wife	B	F	Apr	1870	30	M	4	2	1	1	GA	GA	GA						y	y	y					
			— Clara	Daughter	B	F	Mar	1897	3	S				FL	GA	GA							y	y	y					
Elm Street	92	92	PETTIS Samuel	Head	B	M	July	1846	53	M	9		FL	SC	SC				Carpenter		y	y	y			H				
			— Jeremiah	son	B	M	Mar	1891	9	S				FL	FL	FL						y	y	y						
			— Daniel	son	B	M	July	1893	6	S				FL	FL	FL						y	y	y						
			— Joseph	son	B	M	May	1894	6	S				FL	FL	FL						y	y	y						
		93	93	REED Milton	Head	B	M	Apr	1867	33	M	2		TX	TX	TX				Day Laborer		y	y	y	O	F	H			
			— Rachel	Wife	B	F	July	1875	24	M	2	[Blank]		FL	FL	FL						y	y	y						
			— Lucile	Daughter	B	F	Feb	1890	10	S				FL	TX	FL				at school		6	y	y	y					
			— Mattie	Daughter	B	F	Mar	1894	6	S				FL	TX	FL							y	y	y					
		94	94	GILCHRIST Charles	Head	W	M	June	1840	59	M	32		KY	KY	KY				Merchant grocer		y	y	y	O	F	H			
			— Martha R.	Wife	W	F	Apr	1846	54	M	32	1	1	KY	KY	KY						y	y	y						
		95	95	PEDERSON John	Head	W	M	June	1864	35	S			NORWAY	NOR	NOR	1888	12	Na	Beacon Light Tender		y	y	y	R	H				
		96	96	BLACKWELDER George R.	Head	W	M	Dec	1875	24	S			FL	FL	FL				Clerk grocer		y	y	y	R	H				
		97	97	BROAD Francis E.	Head	W	F	July	1847	53	Wd	2	2	NY	GER	NY				Clerk		y	y	y	R	H				
			— Charles	Son	W	M	May	1870	30	S				NY	NY	NY						y	y	y						
		— Alice	Daughter	W	F	Feb	1881	19	S				FL	NY	NY						y	y	y							
	98	98	DENTON Fred	Head	W	M	Sept	1871	28	S			MI	OH	MI				Lumber-Man	0	y	y	y	R	H					
		— Marion C.	Mother	W	F	Nov	1854	45	Wd	3	3		MI	NY	MI						y	y	y							
		— Emma	sister	W	F	Dec	1880	19	S				MI	OH	MI						y	y	y							
	99	99	HICKUMBOTTOM George	Head	W	M	Mar	1864	36	M			FL	FL	FL				Sawyer - Saw Mill	6	y	y	y	R	H					
		— Ada	Wife	W	F	Mar	1864	36	M	[Blank]			FL	FL	FL						y	y	y							
		— Eugene	son	W	M	Mar	1884	16	S				FL	FL	FL						y	y	y							
		— James	son	W	M	Dec	1886	13	S				FL	FL	FL				at school		y	y	y							
		— Ezra	son	W	M	May	1888	12	S				FL	FL	FL				at school		y	y	y							
		— Duncan	son	W	M	Jan	1890	10	S				FL	FL	FL				at school		y	y	y							
	100	100	TYDINGS Lulu	Head	W	F	Sept	1842	57	Wd	10	5	FL	MA	FL						y	y	y	R	H					
		— Julia R	Daughter	W	F	April	1880	20	S				FL	KY	FL						y	y	y							
		STROUD Anna T	Daughter	W	F	Oct	1871	28	Wd	2	2		FL	KY	FL				Teacher (Music)		y	y	y							
		— William	Grand son	W	M	Mar	1894	6	S				FL	GA	FL						y	y	y							
		— Richard T	Grand-son	W	M	Mar	1897	3	S				FL	GA	FL						y	y	y							
	101	101	OWEN Frank	Head	W	M	Aug	1871	28	M	6		ENG	ENG	ENG	1890	10	Pa	Carpenter	3	y	y	y	R	H					
		— Elizabeth	Wife	W	F	Dec	1877	22	M	6	2	2	FL	SC	NC						y	y	y							

Florida																TWELFTH CENSUS OF THE UNITED STATES. SCHEDULE No. 1. 1900—POPULATION																Education	
Putnam County																Precinct 4 Welaka Town																Supervisor's District 2	Page 154B, 155A
Enumerated on the 6 day of June, 1900																Clarence W. Barnes, Enumerator																Enumeration District 145	Sheet 4, 5
LOCATION.		NAME		RELATION		PERSONAL DESCRIPTION						NATIVITY.						CITIZENSHIP		OCCUPATION		Months not employed	Months Att. School	Can Read	Can Write	Can Speak Eng.	Owns/ Rents Home	Free / Mortgaged	Farm/ House	# of Farm Schedule			
Dwell- ling	Family			Race	Sex	Birth Month	Year	Age last birthday	Marital Status	# Yrs Married	# Children	# Living	Birth Place Person	Birth Place Father	Birth Place Mother	Year Immig.	# Years in U.S.	Natura- lization			Can Read	Can Write	Can Speak Eng.										
				son	W M	May	1895	5	S				FL	ENG	FL																		
				son	W M	July	1899	11/12	S				FL	ENG	FL																		
				sister-law	W F	Mar	1873	27	S				FL	SC	NC																		
	102	102	WELCH Harry (Harly)C	Head	W M	July	1868	31	S				KY	KY	KY																		
	103	103	PACKARD Charles S	Head	W M	Oct	1828	71	Wd				MA	MA	MA																		
	104	104	PARKS Edwin	Head	W M	Nov	1822	77	Wd				ME	ME	ME									3									
	105	105	HURNER Earnest	Head	W M	May	1870	30	M	5			KY	OH	OH									0									
			— Alice (or HARNES)	Wife	W F	Apr	1876	24	M	5	1	1	VA	VA	VA																		
			— Maud	Daughter	W F	Jan	1896	4	S				FL	KY	VA																		
	106	106	GARNETT Lewis	Head	B M	Mar	1854	46	M	17			FL	FL	FL																		
			— Julia	Wife	B F	Apr	1855	45	M	17	9	4	VA	VA	VA																		
			— Arthur	son	B M	Mar	1885	15	S				FL	FL	VA																		
			LOCKETT Joseph	Boarder	B M	Jan	1840	60	Wd				SC	SC	SC																		
Pg. 155B	107	107	WRIGHT, William	Head	B M	Aug	1871	28	S				FL	SC	SC									3									
			— Eliza	sister	B F	May	1883	17	S				FL	SC	SC																		
			— Daniel	Brother	B M	Jan	1886	14	S				FL	SC	SC																		
	108	108	REDDICK, Richard	Head	B M	Mar	1865	35	M	3			FL	FL	FL																		
			— Rosa	Wife	B F	Nov	1875	24	M	3	3	3	FL	FL	FL																		
			— Ulo.	Daughter	B F	Dec	1892	7	S				FL	FL	FL																		
			— Edward	son	B M	June	1896	3	S				FL	FL	FL																		
			— Minnie	Daughter	B F	Aug	1898	1	S				FL	FL	FL																		
	109	109	POLLARD, James	Head	W M	May	1858	42	M	8			WI	IRE	IRE																		
			— Mary	Wife	W F	Jan	1875	25	M	8	4	4	LA	LA	SWITZERLAND																		
			— Ella	Daughter	W F	July	1893	6	S				LA	WI	LA																		
			— Sadie	Daughter	W F	Dec	1895	4	S				LA	WI	LA																		
			— Ruth	Daughter	W F	Aug	1897	2	S				FL	WI	LA																		
			— Lilla May	Daughter	W F	Oct	1898	1	S				GA	WI	LA																		
			PERRIN, Eugene	Brother-law	W M	June	1883	17	S				LA	Swi	LA																		
	110	110	DAVIS, Elsie	Head	B F	Jan	1870	30	S				FL	FL	FL																		
	111	111	GREENWOOD, Clarence L.	Head	W M	June	1871	28	M	2			NJ	NJ	NJ									0									
			— Rosolie F.	Wife	W F	Apr	1872	28	M	2	0	0	KY	KY	KY																		
			— Charles A.	Father	W M	Apr	1842	58	Wd				NJ	NJ	NJ																		
			KNIGHT, Alfred	servant	B M	Jan	1882	18	S				FL	FL	FL																		
	112	112	BUCK.gage. P.W.	Head	W M	Aug	1857	42	M	24			MA	PRINCEEd.Is.	ME																		
			— Ella F	Wife	W F	Mar	1855	45	M	24	1	1	ME	ME	ME																		
	113	113	POSTELL, Albert	Head	W M	Mar	1847	53	M	2			GA	SC	MD																		
			— Maggie	Wife	W F	Oct	1864	35	M	2	0	0	VA	VA	VA																		
	114	114	LITTLE, Sebe	Head	B M	Mar	1840	60	M	25			GA	GA	GA																		
			— Minda	Wife	B F	Apr	1858	42	M	25	14	8	FL	FL	FL																		
			— Edward	son	B M	Feb	1878	22	S				FL	GA	FL																		
			— Frank	son	B M	Feb	1880	20	S				FL	GA	FL									0									
			— John	son	B M	Nov	1882	17	S				FL	GA	FL																		
			— William	son	B M	Feb	1885	15	S				FL	GA	FL																		
			— Jerry	son	B M	Aug	1889	11	S				FL	GA	FL																		
			— Joseph	son	B M	Aug	1889	11	S				FL	GA	FL																		
			— Minda	Daughter	B F	Apr	1896	4	S				FL	GA	FL																		
			— Nora	Daughter	B F	Oct	1898	1	S				FL	GA	FL									6									
	115	115	JEFFERSON, Benjamin	Head	B M	Apr	1860	40	M	8			GA	GA	GA																		
			— Mollie	Wife	B F	May	1869	31	M	8	4	3	AL	AL	AL																		

Florida															TWELFTH CENSUS OF THE UNITED STATES. SCHEDULE No. 1. 1900—POPULATION															Education															
Putnam County															Precinct 4 Welaka Town															Supervisor's District 2															Page 155, 156
Enumerated on the 6 day of June, 1900															Clarence W. Barnes, Enumerator															Enumeration District 145															Sheet 5, 6
LOCATION.		NAME			RELATION	PERSONAL DESCRIPTION							NATIVITY.			CITIZENSHIP			OCCUPATION			Months not employed	Education																						
Dwell-	ing	Family	NAME	RELATION	Race	Sex	Birth Month	Year	Age last birthday	Marital Status	# Yrs Married	# Children	# Living	Birth Place Person	Birth Place Father	Birth Place Mother	Year Imm.	# Years in U.S.	Naturalization	Occupation			Months Alt. School	Can Read	Can Write	Can Speak Eng.	Owms/ Rents Home	Free / Mortgaged Farm/ House	# of Farm Schedule																
Elm St	115	115	JEFFERSON Ada	Daughter	B	F	Nov	1891	8	S				AL	GA	AL																													
			— Albert	son	B	M	July	1892	7	S				AL	GA	AL																													
			— John	son	B	M	Mar	1895	5	S				AL	GA	AL																													
Elm St	116	116	WELCH, Lucy	Head	B	F	Dec	1862	37	M	20	10	3	SC	SC	SC																													
			— Queen	Daughter	B	F	Aug	1884	15	S				FL	GA	SC																													
			— George	son	B	M	Jan	1887	13	S				FL	GA	SC																													
			— Rosolie	Daughter	B	F	July	1895	4	S				FL	GA	SC																													
Pg 156A Palmetto St	117	117	HAMMOND, Frank	Head	W	M	Aug	1863	36	M	12			NE	NE	NE																													
			— Bird	Wife	W	F	Dec	1870	29	M	12	2	2	CANE	CANE	CANE				Un																									
			— Lyle	son	W	M	Mar	1893	7	S				MI	NE	CANE																													
			— Hugh	son	W	M	Apr	1895	5	S				MI	NE	CANE																													
	118	118	BRYANT, Henry H	Head	W	M	Aug	1847	52	M	24			FL	MA	MA																													
			— Mary J	Wife	W	F	Apr	1855	45	M	24	5	4	FL	GA	FL																													
			— Mary O	Daughter	W	F	Oct	1880	19	Sl?				FL	FL	FL																													
			— Henry H. Jr.	son	W	M	Feb	1885	15	S				FL	FL	FL																													
			— Caroline S.	Daughter	W	F	Mar	1887	12	S				FL	FL	FL																													
			LEWIS, Mose	servant	B	M	Jan	1850	50	S				FL	GA	GA																													
119	119	TUCKER, George	Head	W	M	Apr	1865	35	M	4				MI	MI	MI																													
		— Mary	Wife	W	F	May	1868	32	M	4	2	2	MI	MI	MI																														
120	120	PAYFAIR, William	Head	W	M	Feb	1855	45	M	20				MI	MI	MI																													
		— Ella	Wife	W	F	May[?]	1857	43	M	20	2	2	MI	MI	MI																														
121	121	REEDER, Frank E.	Head	W	M	Sept	1865	34	M	0				IN	IN	IN																													
		— Ruby B.	Wife	W	F	Sept	1876	23	M	0	0	0	FL	FL	FL																														
		— Amanda F.	Mother	W	F	Aug	1833	66	Wd			1	1	IN	TN	KY																													
122	122	DALOW, John	Head	W	M	July	1847	52	M	15				ENGLAND	ENG	ENG				1868	32	Na																							
		— Jennie	Wife	W	F	Dec	1855	44	M	15	2	2	NY	NY	NY																														
		— John E.	son	W	M	June	1893	6	S				FL	ENG	NY																														
		— Leopold J.	son	W	M	June	1895	4	S				FL	ENG	NY																														
		NORTH, Justus	F-Law [?]	W	M	Mar	1834	66	Wd				NY	NY	NY																														
123	123	WARD, James	Head	W	M	July	1819	80	M	42				NH	NH	NH																													
		— Julia W.	Wife	W	F	June	1841	[sic]60	M	42	1	0	KY	NY	NJ																														
124	124	BELL, Frank	Head	W	M	July	1870	29	M	5				MI	MI	MI																													
		— Elizabeth	Wife	W	F	Dec	1873	26	M	5	2	2	IN	IN	IN																														
		— Frank F.	son	W	M	Aug	1897	2	S				FL	MI	IN																														
		— Clifford	son	W	M	July	1899	10/12	S				FL	MI	IN																														
125	125	DOCKER, Henry	Head	W	M	Aug	1839	60	M	41				IL	GERMANY	KY																													
		— Mary	Wife	W	F	Feb	1840	60	M	41	7	4	IL	ENG	NY																														
		— Emerson W.	Grand-Son	W	M	July	1894	5	S				OH	IL	OH																														
126	126	ANDERSON, Charlotte	Head	B	F	Jan	1860	40	M	20	3	2	FL	FL	FL																														
		NELSON, Elsy	Grandson	B	M	May	1890	10	S				FL	FL	FL																														
		JOHNSON, Emanuel	boarder	B	M	Jan	1865	35	S				TN	TN	TN																														
		JACKSON, Manuel	boarder	B	M	July	1876	23	S				VA	VA	VA																														
		MILTON, George	boarder	B	M	Jan	1876	24	S				GA	GA	GA																														
		WIGGINS, William	boarder	B	M	Mar	1874	26	S				FL	GA	GA																														
		ANDERSON, James	boarder	B	M	July	1870	29	S				FL	SC	NC																														
		GREEN, George	boarder	B	M	June	1878	21	S				LA	LA	LA																														
		RADLY, James	boarder	B	M	Jan	1873	27	S				MS	MS	MS																														
127	127	JONES, Alexander	Head	B	M	Jan	1852	48	Wd				FL	FL	FL																														

Florida		TWELFTH CENSUS OF THE UNITED STATES. SCHEDULE No. 1. 1900—POPULATION												Education		Owens/ Rents Home												
Putnam County		Precinct #4 Welaka Town				Supervisor's District 2				Page 156A, B		Sheet 6		Months not employed		Months Att. School		Owens/ Rents Home										
Enumerated on the 6 day of June, 1900		Clarence W. Barnes, Enumerator				Enumeration District 145				Sheet 6		Months not employed		Months Att. School		Owens/ Rents Home												
BLOCK	Dwelling	Family	LOCATION	NAME	RELATION	PERSONAL DESCRIPTION							NATIVITY			CITIZENSHIP		OCCUPATION	Months not employed	Education			Owens/ Rents Home	Free / Mortgaged Farm/ House	# of Farm Schedule			
						Race	Sex	Birth Month	Year	Age last birthday	Marital Status	# Yrs Married	# Children	# Living	Birth Place Person	Birth Place Father	Birth Place Mother			Year Imm.	# Years in U.S.	Naturalization				Months Att. School	Can Read	Can Write
Palmetto St				JONES, James	brother	B	M	July	1859	40	S			FL	FL	FL			Day Laborer	4	n	n	y					
				— Benjimin	brother	B	M	Jan	1862	38	S			FL	FL	FL			Day Laborer	2	y	y	y					
				JOISLEY, Cornelius	Pardner	B	M	Feb	1882	18	S			FL	FL	FL			Day Laborer	1	y	y	y					
				KNIGHT, Jesse	Pardner	B	M	Mar	1880	20	S			FL	FL	FL			Day Laborer	0	y	y	y					
		128	128	BEASLEY, William	Head	W	M	Dec	1868	31	M	9			SC	SC	SC			Carpenter	0	y	y	y	R	H		
				— Almeda	Wife	W	F	Sept	1871	28	M	9	3	3	VA	VA	MS						y	y	y			
				— Hellen	Daughter	W	F	Nov	1893	7	S				FL	SC	VA						y	y	y			
				— Mildred	Daughter	W	F	Aug	1895	4	S				FL	SC	VA											
				— Elton	Son	W	M	Jan	1900	4/12	S				FL	SC	VA											
				TAYLOR Charles W	boarder	W	M	Aug	1859	40	S				GA	CT	CT											
			PURDY Ada	boarder	W	F	July	1877	22	S				FL	TN	NC			Seamstress	4	y	y	y					
Pg. 156B June 7	129	129	NELSON William B	Head	B	M	Sept	1867	32	M	9			FL	GA	FL			Day Laborer		y	y	y	O	F	H		
			— Mary	Wife	B	F	June	1870	29	M	9	5	4	FL	GA	FL						y	y	y				
			— Ruth	Daughter	B	F	Aug	1893	6	S				FL	FL	FL						y	y	y				
			— Raymond	son	B	M	June	1895	4	S				FL	FL	FL												
			— Grace	Daughter	B	F	July	1897	2	S				FL	FL	FL												
			— Gertrude	Daughter	B	F	May	1898	1	S				FL	FL	FL												
	130	130	BOOM, Mack	Head	B	M	Mar	1870	30	M	3			NC	NC	NC			Day Laborer	0	n	n	y	R	H			
			— Dora	Wife	B	F	Jan	1877	23	M	3	1	1	FL	FL	FL						y	y	y				
			— Adelaide	Daughter	B	F	Oct	1898	1	S				FL	NC	FL						y	y	y				
	131	131	McCLOUD, Robert	Head	W	M	Nov	1849	50	M	19			TN	TN	TN			Day Laborer	0	y	y	y	O	F	H		
			— Laura	Wife	W	F	Jan	1862	38	M	19	6	4	FL	FL	FL						y	y	y				
			— Landric	son	W	M	Mar	1883	17	S				FL	TN	FL			Merchant Grocer	0	y	y	y					
			— Nettie	Daughter	W	F	Nov	1888	11	S				FL	TN	FL			at school		6	y	y	y				
			— Viola	Daughter	W	F	Jan	1890	10	S				FL	TN	FL			at school		6	y	y	y				
			— Duff	son	W	M	Sept	1892	8	S				FL	TN	FL												
	132	132	RUSSELL George T	Head	W	M	Aug	1855	44	M	20			IN	IN	IN			Carpenter	0	y	y	y	O	F	H		
			— Frances M.	Wife	W	F	June	1865	34	M	20	1	1	IL	IL	IL						y	y	y				
			— Georgie	Daughter	W	F	Nov	1885	14	S				FL	IN	IL			at school		6	y	y	y				
	133	133	FAUNT LeROY Hortense	Head	W	F	May	1869	31	Wd	2	1		KY	KY	KY			Teacher (music)	2	y	y	y	O	F	H		
			— Cedric	son	W	M	Oct	1889	10	S				KY	IN	KY			at school		6	y	y	y				
			GOODLOE Elizabeth	Mother	W	F	May	1822	78	Wd	4	2		KY	VA	VA						y	y	y				
	134	134	MORRIS Lurcurgus A	Head	W	M	Mar	1867	33	M	5			VA	AL	VA			Fisherman	0	y	y	y	R	H			
			— Emma E	Wife	W	F	Aug	1875	24	M	5	3	3	FL	GA	FL						y	y	y				
			— Clarence L	son	W	M	Aug	1895	4	S				FL	VA	FL												
			— Earl H	son	W	M	Sept	1896	3	S				FL	VA	FL												
			— Mary A	Daughter	W	F	Jan	1899	1	S				FL	VA	FL												
	135	135	HENDERSON John	Head	W	M	Feb	1865	35	M	12			FL	FL	FL			R.R. Carpenter	0	y	y	y	R	H			
			— Florence	Wife	W	F	Apr	1869	31	M	12	5	3	FL	FL	FL						y	y	y				
			— Elizabeth	Daughter	W	F	Apr	1888	12	S				FL	FL	FL			at School				y	y	y			
			— Roy	son	W	M	Mar	1892	8	S				FL	FL	FL												
			— Alton	son	W	M	Aug	1898	1	S				FL	FL	FL												
			CAMP Ida	boarder	W	F	Dec	1875	24	M	4	1	0	LA	GA	LA						y	y	y				
Block 1	136	136	HUGGINS James H	Head	B	M	Dec	1867	32	M	11 (Sic)			FL	FL	FL			Farm Laborer		y	y	y	R	H			
			— Bina	Wife	B	F	Jan	1873	27	M	11	5	3	FL	FL	FL						y	y	y				
			— Effy	Daughter	B	F	Nov	1890	9	S				FL	FL	FL												
			— Jerry	son	B	M	Jan	1892	8	S				FL	FL	FL												
			— Rachel	Daughter	B	F	Oct	1895	4	S				FL	FL	FL												
			— Lidia	Mother	B	F	Jan	1845	55	Wd	6	4		FL	FL	FL												

Florida Putnam County Precinct #4 Welaka Town TWELFTH CENSUS OF THE UNITED STATES. SCHEDULE No. 1. 1900—POPULATION Supervisor's District 2 Page 156, 157
 Enumerated on the 7 day of June, 1900 Clarence W. Barnes, Enumerator Enumeration District 145 Sheet 6, 7

Dwelling	Family	NAME	RELATION	PERSONAL DESCRIPTION										NATIVITY			CITIZENSHIP	OCCUPATION	Months not employed	Education			Owning / Mortgage / Farm / House						
				Race	Sex	Birth Month	Year	Age last birthday	Marital Status	# Yrs Married	# Children	# Living	Birth Place Person	Birth Place Father	Birth Place Mother	Year Imm.				# Years in U.S.	Naturalization	Months Att. School	Can Read	Can Write	Can Speak Eng.	Owns Home	Free / Mortgaged	Farm / House	# of Farm Schedule
137	137	COLLER Stephen	Head	W	M	June	1875	24	S								MO	ENGLAND	ENG		Farmer	0	y	y	y	O	F	F	33
138	138	WALDRON Charles F	Head	W	M	Apr	1841	59	M	35							OH	NH	GA		Farmer	0	y	y	y	O	F	F	34
		— Emily	Wife	W	F	Apr	1845	55	M	35	6	4					MI	VT	NY				y	y	y				
		— Holmes E	son	W	M	Dec	1886	13	S								FL	OH	MI		at school		6	y	y	y			
		— Leonard V	son	W	M	May	1890	10	S								FL	OH	MI		at school		6	y	y	y			
		JONES Elijah	servant	B	M	Jan	1850	50	S								FL	FL	FL		Farm Laborer	0	n	n	y				
	139	EVANS Americus	Head	B	M	May	1840	60	M	10							NC	NC	NC		Day Laborer	2	n	n	y	R		H	
		— Mattie	Wife	B	F	Nov	1848	51	M	10	2	2					SC	SC	SC				y	n	y				
		MILLIGAN Ira	son	B	M	Dec	1878	21	M	2							SC	NC	SC		Day Laborer	2	y	y	y				
		— Julia	Dau.Law	B	F	May	1880	20	M	2	0	0					FL	FL	FL				y	y	y				
		GORDON Sallie	Daughter	B	F	Apr	1881	19	M	1	0	0					SC	SC	SC				y	y	y				
	140	FRAZIER Fred	Head	B	M	Apr	1878	22	M	0							SC	GA	SC		Day Laborer	0	y	y	y	R		H	
		— Sarah	Wife	B	F	May	1878	22	M	0	0	0					FL	GA	FL				y	y	y				
		MURRAY Abbie	boarder	B	F	Jan	1879	21	M	4	2	1					FL	FL	FL				y	y	y				
		— Valley	boarder	B	F	Mar	1899	1	S								FL	FL	FL				y	y	y				
	141	HURNER Emil	Head	W	M	Apr	1835	65	M	31							SWITZERLAND	SWI	SWI		1859	41	Na						
		— Mary A [or HURNES]	Wife	W	F	Feb	1850	50	M	31	4	4					OH	PA	PA		Farmer		y	y	y	O	F	F	35
	142	MILTON John	Head	B	M	Apr	1876	24	M	0							FL	FL	FL		Day Laborer	3	y	y	y	R		H	
		— Carrie L.	Wife	B	F	Feb	1881	19	M	0	0	0					FL	SC	SC				y	y	y				
		JONES James	boarder	B	M	Jan	1876	24	S								FL	FL	FL		Day Laborer		y	y	y				
	143	ANDERSON Jibel [?]	Head	B	M	Jan	1849	51	Wd								GA	GA	GA		Day Laborer		n	n	y			H	
	144	STEPHENS Clark	Head	W	M	Dec	1827	72	M	50							GA	GA	GA		Farmer		y	y	y	O	F	F	36
		— Agustina	Wife	W	F	Oct	1833	66	M	50	5	5					FL	FL	CUBA				y	y	y				
	145	ANDERSON Robert	Head	B	M	Feb	1869	31	M	10							GA	GA	GA		Farm Laborer		y	y	y	R		H	
		— Wilbert	nephew	B	M	Nov	1894	5	S								FL	GA	FL				y	y	y				
		— Lorny [or Larry]	nephew	B	M	Sept	1896	3	S								FL	GA	FL				y	y	y				
	146	DICKSON Thomas	Head	B	M	Jan	1842	58	M	20							AL	AL	AL		Carpenter	0	y	y	y	R		H	
		— Clara	Wife	B	F	Feb	1850	50	M	20	0	0					FL	SC	SC				y	y	y				
		— Rebeca	Granddau.	B	F	Apr	1893	7	S								FL	FL	FL				y	y	y				
		NEBLACK, Archie	boarder	B	M	June	1873	26	M	0							VA	VA	VA		Day Laborer	0	y	y	y				
		— Viola G.	boarder	B	F	Jan	1879	21	M	0	0	0					GA	GA	GA				y	y	y				
		ANDERSON, Studdard	boarder	B	M	Dec	1865	34	S								SC	VA	VA		Day Laborer	4	y	y	y				

here ends the enumeration for Welaka Town Precinct 4

Precinct 4, Enumerated by me on the 8 day of June 1900, Clarence W Barnes

Page 157B, Sheet 7

147	147	JONES, Howard	Head	B	M	Apr	1840	60	M	10							VA	VA	VA										
148	148	WASHINGTON Charles	Head	B	M	Dec	1860	39	M	11							FL	FL	FL		Farm Laborer	1	n	n	y	O	F	H	
		— Marie	Wife	B	F	Feb	1865	35	M	11	7	6					FL	FL	FL		Farm Laborer	2	y	y	y	O	F	H	
		— Martha	Daughter	B	F	May	1885	15	S								FL	FL	FL		at school		y	y	y				
		— Kate	Daughter	B	F	May	1887	13	S								FL	FL	FL		at school		y	y	y				
		— George	son	B	M	Apr	1888	12	S								FL	FL	FL		at school		y	y	y				
		— Lewis	son	B	M	Feb	1890	10	S								FL	FL	FL		at school		y	y	y				
		— Amanda	Daughter	B	F	Dec	1891	8	S								FL	FL	FL		at school		y	y	y				
		— Beary	son	B	M	Jan	1894	6	S								FL	FL	FL										
149	149	WILLIAMS, Robert	Head	B	M	Jan	1860	40	M	7							GA	GA	GA		Wood chopper	2	y	y	y	R		H	
		— Lilla	Wife	B	F	Feb	1877	23	M	7	3	1					FL	FL	GA				y	y	y				
		— Julia L.	Daughter	B	F	Apr	1897	3	S								FL	GA	FL				y	y	y				

Florida		TWELFTH CENSUS OF THE UNITED STATES. SCHEDULE No. 1. 1900—POPULATION											Months not employed	Education			Owns/ Rents Home	Free / Mortgaged Farm/ House	# of Farm Schedule							
Putnam County		Precinct 4			Supervisor's District 2			Page 158A, B			Months Att. School	Can Read		Can Write	Can Speak Eng.											
Enumerated on the		8, 9		day of June, 1900		Clarence W Barnes, Enumerator		Enumeration District 145		Sheet 8																
LOCATION.		NAME	RELATION	PERSONAL DESCRIPTION							NATIVITY.			CITIZENSHIP		OCCUPATION										
Dwell-ling	Family			Race	Sex	Birth Month	Year	Age last birthday	Marital Status	# Yrs Married	# Children	# Living	Birth Place Person	Birth Place Father	Birth Place Mother	Year Imm. in U.S.	# Years Natu-ralization									
161	161 (continued)	JOHNSON John J.	boarder	B	M	Aug	1861	38	M	9			GA	GA	GA			Day Laborer	2	y	y	y				
		— Amos	boarder	B	M	Jan	1892	8	S					FL	GA	FL										
		— Fred B.	boarder	B	M	Mar	1893	7	S					FL	GA	FL										
		BRADLEY Burl	boarder	B	M	Jan	1860	40	Wd				FL	SC	SC			Day Laborer	2	y	y	y				
		— Mate	boarder	B	M	Apr	1886	14	S				FL	FL	FL			Day Laborer	2	y	y	y				
162	162	PARSCH Frederick W.	Head	W	M	June	1865	34	M	8			AUSTRIA	AUS	AUS	1888	12	Na	Merchant grocery	0	y	y	y	R	H	
		— Elizabeth	Wife	W	F	Jan	1860	40	M	8	1	1	FL	GER	GERMANY											
		— Elsie Anthony	son	W	M	Apr	1893	7	S				FL	AUS	FL											
163	163	SWIFT Franklin	Head	W	M	July	1857	42	M	5			MA	MA	MA			retired naval officer		y	y	y	O	F	H	
		— Louise Mays	Wife	W	F	Aug	1870	29	M	5	0	0	LA	LA	LA											
		WILKINS Cora	servant	B	F	May	1873	27	S				GA	GA	GA			Cook	0	y	y	y				
		BABBEIS Henry	servant	B	M	Sept	1882	17	S				FL	FL	FL			Day Laborer		y	y	y				
164	164	WALLACE Charles G.	Head	W	M	July	1841	58	Wd				SCOT	SCOT	ENG	1883	17	Pa	Farmer		y	y	y	R	F	39
165	165	HUTCHINS John	Head	W	M	July	1835	64	M	43			ME	ME	ME											
		— Diathi [or Disthi]	Wife	W	F	Nov	1837	62	M	43	3	0	ME	ME	ME											
166	166	STEWARD John	Head	B	M	Dec	1865	34	M	7			FL	GA	GA			Day Laborer		y	y	y	R	H		
		— Mary	Wife	B	F	Mar	1871	29	M	7	2	1	FL	FL	FL			Cook		y	y	y				
		— Julia	Daughter	B	F	June	1895	4	S				FL	FL	FL											
167	167	HENRIOUD Luther	Head	W	M	Jan	1832	68	M	35			SWITZERLAND	SWI	SWI	1863	37	Na			y	y	y	O	F	H
		— Eugenie [or Luthen]	Wife	W	F	Dec	1837	61	(se)M	35	2	2	MO	MO	MO											
		— Max. L	son	W	M	Apr	1870	30	S				MO	SWI	MO			Moss & PalmettoMfg		y	y	y				
		— Eugene	son	W	M	Feb	1882	18	S				MO	SWI	MO											
Pg 158B June 9	168	168	LUCAS Elexander	Head	B	M	Jan	1847	52	M	8		SC	SC	SC			Farmer	0	n	n	y	R	F	41	
		— Laura	Wife	B	F	Feb	1865	35	M	8	2	2	FL	FL	FL											
		— Francis	Daughter	B	F	Aug	1881	18	M	0	0	0	FL	SC	FL											
		— Elizabeth	Daughter	B	F	Sept	1885	14	S				FL	SC	FL			at school		6	y	y	y			
		FLEMING Joseph	boarder	B	M	Sept	1875	24	M	0	0	0	FL	FL	FL			Day Laborer	3	y	y	y				
169	169	SMITH Henry W [or N]	Head	B	M	Sept	1860	39	M	15			FL	SC	SC			Farm Laborer	0	y	y	y	R	H		
		— Lanney [or Tanney]	Wife	B	F	Sept	1867	32	M	15	7	4	FL	SC	SC											
		— Ordanie	Daughter	B	F	Apr.	1888	12	S				FL	FL	FL			at school		6	y	y	y			
		— Salina	Daughter	B	F	Dec	1890	9	S				FL	FL	FL											
		— Henry Jr.	son	B	M	Nov	1892	7	S				FL	FL	FL											
		— Estella	Daughter	B	F	Dec	1895	4	S				FL	FL	FL											
170	170	HINE Daniel	Head	W	M	Jan	1825	75	Wd				OH	CT	CT			Farmer	0	y	y	y	O	F	F	42
171	171	FINK John	Head	W	M	June	1853	46	M	23			NY	GER	GER	1872	28	Na	Beacon Light Tender	0	y	y	y	R	F	
		— Ellen	Wife	W	F	June	1857	42	M	23	4	2	GER	GER	GER											
		— Annie	Daughter	W	F	Feb	1881	19	S				NJ	NY	GER											
		— Mamie	Daughter	W	F	Aug	1885	14	S				NJ	NY	GER			at school		6	y	y	y			
172	172	DUNBAR Lewis	Head	W	M	Apr	1860	40	S				VT	NH	VT			Mail Carrier	0	y	y	y	O	F	F	43
		— Laura C	Mother	W	F	Oct	1833	66	Wd				VT	HAMSHIRE	CANE											
		BUCK, Harriet M. [?]	boarder	W	F	Feb	1852	48	S				MA	MA	MA											
173	173	WHITMAN, Ty--- C.	Head	W	F	Sept	1849	50	Wd				MA	MA	MA			School Teacher	6	y	y	y	O	F	H	
		— Alice	Daughter	W	F	Apr	1877	23	S				MA	MA	MA			school Teacher	6	y	y	y				
		CANTY Sipio	servant	B	M	Jan	1860	40	S				FL	FL	FL			Day Laborer	0	y	y	y				
174	174	PRAVATT, Frances	Head	W	M	Jan	1855	45	M	19			FL	GA	GA			Farmer	0	y	y	y	O	F	H	
		— Minerva	Wife	W	F	Feb	1849	51	M	19	5	3	FL	FL	FL											
		— Abert	son	W	M	May	1887	13	S				FL	FL	FL			at school		6	y	y	y			
		— Ella	Daughter	W	F	Apr	1889	11	S				FL	FL	FL			at school		6	y	y	y			

Here ends the Enumeration of Precinct 4

Florida		TWELFTH CENSUS OF THE UNITED STATES. SCHEDULE No. 1. 1900—POPULATION											Months not employed	Education			Owning/Rent/Free/Mortgaged Farm/House # of Farm Schedule											
Putnam County		Precinct 7			Supervisor's District 2			Page 159		Enumeration District 145		Sheet 9		Months Att. School	Can Read	Can Write	Can Speak Eng.	Owning/Rent/Free/Mortgaged Farm/House # of Farm Schedule										
Enumerated on the 11 day of June, 1900		Clarence W Barnes, Enumerator			Enumeration District 145		Sheet 9		CITIZENSHIP		OCCUPATION																	
LOCATION.		NAME		RELATION	PERSONAL DESCRIPTION					NATIVITY.			CITIZENSHIP		OCCUPATION													
Dwell-ling	Family				Race	Sex	Birth Month	Year	Age last birthday	Marital Status	# Yrs Married	# Children	# Living	Birth Place Person	Birth Place Father	Birth Place Mother	Year Immi.	# Years in U.S.	Naturalization			Months Att. School	Can Read	Can Write	Can Speak Eng.	Owning/Rent/Free/Mortgaged Farm/House # of Farm Schedule		
175	175	LANSCHE, Hellen		Head	W	F	Sept	1868	31	M	10	3	2	MI	MI	MICHIGAN												
		— Lavina		Daughter	W	F	Oct	1892	7	S				NY	GER	MI							y	y	y	O	F	H
		— Lyle G.		son	W	M	Sept	1894	5	S				OH	GER	MI												
176	176	BRAY Benjamin W		Head	W	M	May	1849	51	M	18			MA	ENG	ENG												
		— Amanda		Wife	W	F	May	1856	44	M	18	6	6	CT	CT	CT												
		— Robert		son	W	M	Mar	1887	13	S				FL	MA	CT												
		— Florence		Daughter	W	F	Dec	1878	21	S				MA	MA	CT												
		— Louise		Daughter	W	F	Dec	1888	11	S				FL	MA	CT												
		— Claire		Daughter	W	F	May	1890	10	S				FL	MA	CT												
177	177	MICHAHON, John		Head	W	M	Dec	1828	71	M	45			IRELAND	IRE	IRE	1845	55	Na									
		— Julia		Wife	W	F	Oct	1828	71	M	45	6	5	PA	PA	PA												
178	178	HODGES Henry A		Head	W	M	Oct	1852	47	M	14			MA	MA	MA												
		— Jesse T		Wife	W	F	Aug	1866	33	M	14	4	2	NH	NH	NH												
		— Paul E		son	W	M	Dec	1890	9	S				FL	MA	NH												
		— Dorothy		Daughter	W	F	Aug	1899	9/12	S				FL	MA	NH												
		STEPHENS, Annie		servant	B	F	Jan	1870	30	Wd				FL	FL	FL												
		HODGES Carrie		Daughter	W	F	Jan	1884	16	M		[Blank]		FL	MA	MA												
179	179	PEER George W		Head	W	M	Feb	1840	60	M	40			NY	NY	NY												
		— Emma J		Wife	W	F	Jan	1840	60	M	40	0	0	NY	NY	NY												
180	180	PAYNE Aaron [?]		Head	W	M	Dec	1857	42	M	11			GA	GA	VA												
		— Fannie		Wife	W	F	Apr	1868	32	M	11	4	2	MA	VT	MA												
		— Norman P		son	W	M	Mar	1892	8	S				FL	GA	MA												
		— Aaron H		son	W	M	Nov	1896	3	S				FL	GA	MA												
		— Lula A		sister	W	F	May	1860	40	S				GA	GA	VA												
181	181	FIELDS George		Head	B	M	May	1858	42	M	17			FL	FL	FL												
		— Sarah		Wife	B	F	Apr	1860	40	M	17	8	6	FL	SC	VA												
		— Safina		Daughter	B	F	Sept	1880	20	S				FL	FL	FL												
		— Shefton		son	B	M	Sept	1887	12	S				FL	FL	FL												
		— Ulo		Daughter	B	F	Aug	1889	10	S				FL	FL	FL												
182	182	HEVINGSTON James		Head	B	M	May	1865	35	M	12			FL	FL	FL												
		— Sarah		Wife	B	F	June	1863	37	M	12	7	1	FL	FL	FL												
		— Queen Victory		daughter	B	F	Nov	1885	14	S				FL	FL	FL												
183	183	STROBLE Archie		Head	B	M	Jan	1862	38	M	18			FL	FL	VA												
		— Louisa		Wife	B	F	Oct	1864	35	M	18	0	0	FL	GA	VA												
		— Lucius		son	B	M	Mar	1882	18	S				FL	FL	FL												
		WILLIAMS Janie		boarder	B	F	Aug	1884	15	S				FL	FL	FL												
184	184	JENKINS, Osborne		Head	B	M	Oct	1873	26	M	2			FL	FL	SC												
		— Mattie L.		Wife	B	F	June	1875	24	M	2	0	0	FL	GA	GA												
		— Jun Elizabeth		sister	B	F	Feb	1890	10	S				FL	FL	FL												
185	185	DOUGLAS, Theodore		Head	B	M	Oct	1868	31	M	9			FL	FL	FL												
		— Mattie		Wife	B	F	Oct	1875	24	M	9	5	5	FL	SC	SC												
		— Ore Gertrude		Daughter	B	F	Dec	1891	8	S				FL	FL	FL												
		— Harry		son	B	M	Dec	1893	6	S				FL	FL	FL												
		— Thomas		son	B	M	Sept	1895	4	S				FL	FL	FL												
		— Alphious		son	B	M	Jan	1898	2	S				FL	FL	FL												
		— Benjamin		son	B	M	Sept	1899	8/12	S				FL	FL	FL												

Florida		TWELFTH CENSUS OF THE UNITED STATES. SCHEDULE No. 1. 1900—POPULATION										Supervisor's District 2		Page 159, 160A		Education												
Putnam County		Precinct 7										Enumeration District 145		Sheet 9, 10		Months not employed		Months Att. School		Owns/ Rents Home								
Enumerated on the 9, 11 day of June, 1900		Clarence W Barnes, Enumerator										Enumeration District 145		Sheet 9, 10														
LOCATION.		NAME		RELATION	PERSONAL DESCRIPTION										NATIVITY.			CITIZENSHIP		OCCUPATION								
Dwel-ling	Family			Race	Sex	Birth Month	Year	Age last birthday	Marital Status	# Yrs Married	# Children	# Living	Birth Place Person	Birth Place Father	Birth Place Mother	Year Imm.	# Years in U.S.	Naturalization		Months not employed	Months Att. School	Can Read	Can Write	Can Speak Eng.	Owns/ Rents Home	Free / Mortgaged	Farm/ House	# of Farm Schedule
	186	186	JOHNSON William — Minnie	Head Wife	B M B F	Jan Apr	1875 1882	25 18	M 0 M 0	0 0 0 0	0 0 0 0	FL FL FL FL	FL FL FL FL	FL FL FL FL					Laborer (saw mill)		y y y y y y			R	H			
Pg. 159B June 11	187	187	BROWN Edward B. BRODINAX Crawford — Eliza	Head Grandfather Grandmother	B M B M B F	Apr Dec Oct	1862 1825 1835	38 74 64	Wd M 41 M 39	0 0 1 1 1 1	0 0 1 1 1 1	VA VA GA GA VA VA	VA VA GA GA VA VA	VA VA VA VA VA VA					Laborer saw mill Farmer		y y y n n y n n y			O	F	F	47	
			SHELL [Illegible] Jr. — Hannah — John	boarder board boarder	B M B F B M	Mar Mar Nov	1870 1872 1888	30 28 11	M 11 M 11 S	1 1 1 1 1 1	1 1 1 1 1 1	FL FL FL FL FL FL	FL FL FL FL FL FL	FL FL FL FL FL FL					Laborer Saw Mill at school	0	y y y y y y 6 y y y							
	188	188	CHATMAN, Joseph — Mattie WILLIAM, Petris	Head Wife adpt Dau.	B M B F B F	Jan Oct June	1858 1868 1886	42 31 13	M 23 M 23 S	2 0 2 0 0 0	2 0 2 0 0 0	SC SC SC SC FL FL	SC SC SC SC FL FL	SC SC SC SC FL FL					Day Laborer at school		y y y y y y 6 y y y			O	F	H		
	189	189	LIVINGSTON Charles H — Victoria — Julia — Ruther Ford	Head Wife Daughter son	B M B F B F B M	Apr Aug July Feb	1863 1873 1889 1893	37 26 10 7	M 12 M 12 S S	3 2 3 2 0 0 0 0	3 2 3 2 0 0 0 0	FL FL FL SC FL FL FL FL	FL FL SC SC FL FL FL FL	FL FL SC SC FL FL FL FL					Day Laborer at school	3	y y y y y y 6 y y y			R	H			
	190	190	SMITH, Ceme---[Illegible] S — Fannie — William — Alfonsa — Julia Ann — James	Head Wife son Daughter son	B M B F B M B F B M	Jan Apr June Dec Feb Aug	1848 1878 1894 1897 1899 1884	52 22 5 2 1 15	M 6 M 6 S S S S	3 3 3 3 0 0 0 0 0 0 0 0	3 3 3 3 0 0 0 0 0 0 0 0	GA GA FL FL FL GA FL GA FL GA FL GA	GA GA FL FL GA GA GA GA GA GA GA GA	GA GA FL FL FL FL FL FL FL FL FL FL					Day Laborer at school	0	y y y y y y 6 y y y			O	F	H		
Pg. 160A June 12	191	191	MURRAY, Thomas — Hattie BELAMY Edward — Jonas	Head Wife son son	B M B F B M B M	Dec Mar July July	1866 1872 1886 1889	33 28 13 10	M 4 M 4 S S	3 2 3 2 0 0 0 0	3 2 3 2 0 0 0 0	FL FL FL SC FL FL FL FL	FL SC SC SC FL FL FL FL	FL SC SC SC FL FL FL FL					Day Laborer at school at school	2	y y y y y y y n y			O	F	H		
	192	192	JONES, Andrew	Head	B M	Feb	1826	74	Wd				SC SC	SC SC	SC SC					Day Laborer	4	n n y			R	H		
	193	193	THOMAS Jefferson — Fannie — Sadie	Head Wife Daughter	B M B F B F	Dec Oct May	1868 1874 1898	31 25 2	M 5 M 5 S	1 1 1 1 0 0	1 1 1 1 0 0	FL FL FL FL FL FL	FL FL FL FL FL FL	FL FL FL FL FL FL					Laborer, saw mill	0	y y y y y y			O	F	H		
	194	194	HALL Robert — Mary	Head Wife	B M B F	Jan Mar	1860 1863	40 37	M 15 M 15	3 2 3 2	3 2 3 2	FL FL FL FL	GA GA FL FL	GA GA FL FL	GA GA FL FL					Laborer saw mill	2	n n y n n y			O	F	H	
	195	195	MAYS Walter — Bertha — Flore E	Head Wife Daughter	B M B F B F	June Dec Mar	1860 1881 1900	39 18 3/12	M 1 M 1 S	1 1 1 1 0 0	1 1 1 1 0 0	FL FL FL FL FL FL	FL FL FL FL FL FL	FL FL FL FL FL FL					Laborer saw mill		y y y y y y					H		
	196	196	FRANKLIN George — Ella — Albert	Head Wife son	B M B F B M	Mar Oct May	1860 1861 1890	40 38 10	M 17 M 17 S	6 0 6 0 0 0	6 0 6 0 0 0	NC NC AL AL FL FL	NC NC AL AL FL FL	NC NC AL AL FL FL					Laborer saw mill at school	1	n n y n n y y y y			R	H			
			JONES Harry — Arthur	adpt son adpt son	B M B M	Apr June	1893 1898	7 1	S S				FL FL FL FL	FL NC FL NC	FL NC FL NC					Day Laborer	2	y y y						
	197	197	HINKS Thomas — Annie	Head Wife	W M W F	Mar Nov	1838 1834	62 65	M 39 M 39	3 0 3 0	3 0 3 0	ENG ENG ENG ENG	ENG ENG ENG ENG	ENG ENG ENG ENG		1886 14 Na 1886 14 al			Merchant grocer	0	y y y y y y			O	M	H		
	198	198	COATES Herbert Thomas — Lillian M — Ruth E — Elsie E GODFREY Eliza W	Head Wife Daughter Daughter Mother-Law	W M W F W F W F W F	Mar Feb Jan Jan June	1863 1869 1893 1896 1839	36 31 7 4 60	M 10 M 10 S S Wd	2 2 2 2 0 0 0 0 2 2	2 2 2 2 0 0 0 0 2 2	ENG ENG MA MA FL ENG FL ENG MA MA	ENG ENG MA MA ENG MA ENG MA MA MA	ENG ENG MA MA MA MA MA MA MA MA		1885 15 Al			Asst Post master Post Master	0	y y y y y y y y y			R	H			

Florida		TWELFTH CENSUS OF THE UNITED STATES. SCHEDULE No. 1. 1900—POPULATION												Months not employed	Education			Owns/ Rents Home	Free / Mortgage Farm/ House	# of Farm Schedule						
Putnam County		Precinct 7		Supervisor's District 2						Page 160A, B		Months Att. School	Can Read		Can Write	Can Speak Eng.										
Enumerated on the 12 day of June, 1900		Clarence W Barnes, Enumerator						Enumeration District 145		Sheet 10																
LOCATION.		NAME	RELATION	PERSONAL DESCRIPTION								NATIVITY.			CITIZENSHIP	OCCUPATION										
Dwell-ling	Family			Race	Sex	Birth Month	Year	Age last birthday	Marital Status	# Yrs Married	# Children	# Living	Birth Place Person	Birth Place Father	Birth Place Mother	Year Imm.	# Years in U.S.	Naturalization			Months Can Read	Months Can Write	Months Can Speak Eng.	Owns/ Rents Home	Free / Mortgage Farm/ House	# of Farm Schedule
199	199	BOURNE Stephen	Head	W	M	Dec	1863	36	M	18			GA	GA	SC				RR Foreman	0	y	y	y	O	F	H
		— Martha	Wife	W	F	Jan	1860	40	M	18	3	3	FL	GA	FL				at school		6	y	y			
		— Nina I	Daughter	W	F	Oct	1883	16	S				GA	GA	FL				at school		6	y	y			
		— Lola . M.	Daughter	W	F	May	1886	14	S				FL	GA	FL				at school		6	y	y			
		— Roy E.	son	W	M	Feb	1892	8	S				FL	GA	FL											
200	200	HEATH Maud	Head	W	F	Feb	1861	39	Wd	16	5	5	FL	GA	GA				at school					R	H	
		— Andrew B	son	W	M	Dec	1884	15	S				FL	FL	FL				at school							
		— George H	son	W	M	Dec	1886	13	S				FL	FL	FL				at school							
		— Mary C	Daughter	W	F	Jan	1889	11	S				FL	FL	FL				at school							
		— Ormand U	son	W	M	Apr	1891	9	S				FL	FL	FL											
		— Caleb B	son	W	M	May	1893	7	S				FL	FL	FL											
201	201	BESANT John	Head	W	M	June	1839	60	M	10			SC	SC	SC				Teacher (school	6	y	y	y	R	H	
		— Sarah	Wife	W	F	Jan	1870	30	M	10	0	0	GA	GA	GA							n	n	y		
202	202	BAILEY William E	Head	W	M	Jan	1865	35	M	14			MA	ME	NY				Carpenter	0	y	y	y	O	F	H
		— Jennie	Wife	W	F	Aug	1865	34	M	14	5	3	ENG	ENG	ENG	1881	19	al	at school		6	y	y			
		— Frederick E	son	W	M	Dec	1887	12	S				FL	MA	ENG				at school		6	y	y			
		— Lizzie	Daughter	W	F	Oct	1889	10	S				FL	MA	ENG				at school		6	y	y			
		— William	son	W	M	Feb	1899	1	S				FL	MA	ENG											
		— Phoebe L.	Mother	W	F	Aug	1835	64	Wd		1	1	NY	ME	CT											
203	203	GODFREY George A	Head	W	M	Feb	1857	43	M	17			MA	ME	ME				Clerk grocer	0	y	y	y	R	H	
		— Delorah J	Wife	W	F	Sept	1857	42	M	17	3	2	VT	VT	VT				at school		6	y	y			
		— Grace A	Daughter	W	F	Feb	1886	14	S				FL	MA	VT											
		— Harry V	son	W	M	Jan	1889	11	S				FL	MA	VT											
204	204	COLE Newton	Head	W	M	Jan	1855	45	Wd				MA	MA	MA									R	H	
205	205	BESANT John W	Head	W	M	Aug	1868	31	M	3			FL	SC	SC				Plainer, Saw Mill	0	y	y	y	R	H	
		— Maggie	Wife	W	F	Dec	1877	22	M	3	2	2	FL	GA	GA											
		— Earny	Daughter	W	F	Mar	1898	2	S				FL	FL	FL											
		— Myrtle	Daughter	W	F	Mar	1899	1	S				FL	FL	FL											
Pg.160B	206	BURRELL , George	Head	W	M	Jan	1863	37	M	3			NH	NH	NH				Book Keeper saw mill	0	y	y	y	R	II	
		— Adelaide	Wife	W	F	Nov	1866	33	M	3	0	0	MO	MO	MO											
207	207	BATTEN , Thomas	Head	W	M	June	1863	36	M	16			NC	NC	NC				sawer, saw mill	0	y	y	y	R	H	
		— Mary	Wife	W	F	Oct	1864	35	M	16	2	2	FL	GA	GA				at school		6	y	y			
		— Everett	son	W	M	Feb	1885	15	S				FL	NC	FL				at school							
		— Percy	son	W	M	May	1890	10	S				FL	NC	FL											
208	208	O'HARA Francis John	Head	W	M	Oct	1859	40	M	12			CANFr	CANF	CANF	1890	10	al	supt. Saw Mill	0	y	y	y	O	F	H
		— Margaret	Wife	W	F	Apr	1862	38	M	12	4	3	CANF	CANF	CANF	1890	10	al	at school							
		— Richard J.	son	W	M	Dec	1890	10	S				CANF	CANF	CANF	1890	10	al								
		— Edith	Daughter	W	F	Oct	1891	9	S				FL	CANF	CANF											
		— Eleno	Daughter	W	F	Dec	1893	6	S				FL	CANF	CANF											
209	209	LUDLOW Eliza	Head	W	F	Mar	1870	30	Wd		3	3	NY	NY	NY				at school					R	H	
		— Gracie	Daughter	W	F	Sept	1889	10	S				FL	NJ	NY											
		— Frank	son	W	M	June	1893	6	S				FL	NJ	NY											
		— Edith	Daughter	W	F	July	1897	2	S				FL	NJ	NY											
210	210	PENDLETON HenryW	Head	W	M	Apr	1832	68	M	31			NY	NY	NY				Day Laborer	0	y	y	y	R	H	
		— Eliza	Wife	W	F	Jan	1830	70	M	31	2	1	ENG	ENG	ENG	1860	40	al								
211	211	MILLS Eliza	Head	W	F	Dec	1856	43	M	30	8	3	NY	NY	NY									O	F	H
		— Burton P.	son	W	M	Dec	1880	19	S				FL	VT	NY											

Florida		TWELFTH CENSUS OF THE UNITED STATES. SCHEDULE No. 1. 1900—POPULATION											Education														
Putnam County		Precinct 7			Supervisor's District 2				Page 160B, 161A		Months not employed		Months Att. School		Owns/ Rents Home												
Enumerated on the 12 day of June, 1900		Clarence W Barnes, Enumerator			Enumeration District 145				Sheet 10, 11																		
LOCATION.		NAME	RELATION	PERSONAL DESCRIPTION										NATIVITY.		CITIZENSHIP		OCCUPATION									
Dwell- ling	Family			Race	Sex	Birth Month	Year	Age last birthday	Marital Status	# Yrs Married	# Children # Living	Birth Place Person	Birth Place Father	Birth Place Mother	Year Imm.	# Years in U.S.	Natural- ization			Months Att. School	Can Read	Can Write	Can Speak Eng.	Owns/ Rents Home	Free/ Mortgaged	Farm/ House	# of Farm Schedule
212	212	BRANTLEY Anthony E	Head	W	M	Aug	1871	28	S			FL	FL	FL				Farmer		y	y	y	O	F	F	48	
213	213	OLIVER William	Head	B	M	Jan	1859	41	M	15		SC	SC	SC				Farm Laborer	2	y	y	y	R		H		
		— Martha	Wife	B	F	Oct	1860	39	M	15	0 0	SC	SC	SC						n	n	y					
214	214	CURTIS Charles A	Head	W	M	Jan	1856	44	M	21		VT	VT	VT				Farmer		y	y	y	R		H	49	
		— Esther	Wife	W	F	Mar	1857	43	M	21	3 3	NY	NY	NY						y	y	y					
		— Charles G L	son	W	M	June	1887	12	S			NY	VT	NY				at school		6	y	y	y				
215	215	DOW Harriet	Head	W	F	Oct	1846	53	M	31	2 2	NY	NY	ENG						y	y	y	O	F	H		
		— Lansing M	son	W	M	Mar	1875	25	M	2		NH	NH	NY						y	y						
		— Janet C	Daughter law	W	F	Oct	1875	24	M	2	0 0	NY	NY	NY						y	y	y					
		DANIELS Malinda	servant	B	F	Jan	1850	50	Wd		7 2	VA	VA	VA				Cook	0	n	n	y					
		WEEKS Samuel	servant	W	M	Jan	1843	57	Wd			NY	NY	NY				Day Laborer		y	y	y					
216	216	OWENS William	Head	W	M	Feb	1841	59	M	32		ENG	ENG	ENG	1891	9 al		Machinist saw mill	0	y	y	y	O	F	H		
		— Elizabeth	Wife	W	F	Aug	1841	58	M	32	7 6	ENG	ENG	ENG	1893	7 al				y	y	y					
		— Fredrick Victor	son	W	M	Sept	1872	27	S			ENG	ENG	ENG	1888	12 al		Foreman, saw mill	0	y	y	y					
		— Earnest A	son	W	M	Sept	1881	18	S			ENG	ENG	ENG	1893	7 al		Sawyer, saw mill	0	y	y	y					
		— Katie Ethel	Daughter	W	F	June	1884	15	S			ENG	ENG	ENG	1893	7 al				y	y	y					
217	217	HAWK James	Head	B	M	Jan	1878	22	M	0		GA	GA	GA				Laborer saw mill	0	y	y	y	O	M	H		
		— Viny	Wife	B	F	June	1881	18	M	0	0 0	FL	FL	FL						y	y	y					
218	218	DOBY William	Head	B	M	Apr	1874	26	M	1		FL	FL	FL				Laborer saw mill	2	y	y	y	O	F	H		
		— Susan	Wife	B	F	Jan	1872	28	M	1	1 0	FL	FL	FL						y	y	y					
219	219	BAKER Thomas	Head	W	M	Nov	1861	38	M	20		SC	SC	SC				Farmer		y	y	y	O	F	F	50	
		— Katie	Wife	W	F	Oct	1863	36	M	20	6 5	SC	SC	SC						y	y	y					
		— Walter	son	W	M	Apr	1884	16	S			FL	SC	SC				Farm Laborer		y	y	y					
		— Viny M	Daughter	W	F	May	1886	14	S			FL	SC	SC				at school		y	y	y					
		— Elsie	Daughter	W	F	Feb	1890	10	S			FL	SC	SC				at school		y	y	y					
		— William	son	W	M	Sept	1896	3	S			FL	SC	SC						y	y	y					
		— Eva E	Daughter	W	F	June	1899	11/12	S			FL	SC	SC													
		JOHNSON William	servant	B	M	Dec	1866	33	Wd			SC	SC	SC				Farm Laborer		y	y	y					
220	220	PHILLIPS Eich-- — Moning [Archabald?]	Head	W	M	Sept	1849	50	M	15		FL	GA	GA				Farmer		y	y	y	R		F	51	
		— Alice	Wife	W	F	Jan	1844	56	M	15	5 3	FL	GA	GA						n	n	y					
			Daughter	W	F	Feb	1886	14	S			FL	FL	FL						y	y	y					
Pg. 161A	221	FLOWERS, Claud	Head	B	M	May	1876	24	M	0		FL	FL	FL				Laborer saw mill		n	n	y	R		H		
		— Mamie	Wife	B	F	Oct	1881	18	M	0	0 0	FL	FL	FL						y	y	y					
		GORDON Lizzie	sister-Law	B	F	May	1893	7	S			FL	FL	FL						y	y	y					
222	222	WALKER John	Head	B	M	Apr	1870	30	M	13		NC	NC	NC				Laborer saw mill		y	n	y	R		H		
		— Francis	Wife	B	F	Mar	1874	26	M	13	4 3	FL	FL	FL						y	y	y					
		— Emaline	Daughter	B	F	July	1888	11	S			FL	NC	FL				at school		y	y	y					
		— Mamie	Daughter	B	F	Aug	1891	8	S			FL	NC	FL													
		— Minnie	Daughter	B	F	June	1893	6	S			FL	NC	FL													
223	223	CHAFFINCH Hiram	Head	W	M	Dec	1844	55	M	20		GA	GA	GA				Post master		y	y	y	O	F	H		
		— Catherine C	Wife	W	F	Sept	1861	38	M	20	6 3	GA	GA	GA						y	y	y					
		— Clifford W.	son	W	M	Oct	1881	18	S			FL	GA	GA				Lab saw mill		y	y	y					
		— Marcus L	son	W	M	June	1886	13	S			FL	GA	GA				at school		6	y	y	y				
		— Elvira A	Daughter	W	F	Sept	1889	10	S			FL	GA	GA				at school		6	y	y	y				
		SHERLING John	boarder	W	M	Jan	1870	30	S			FL	GA	GA				Labor saw mill	3	y	y	y					
224	224	BIRD Thomas	Head	W	M	May	1870	30	M	3		FL	GA	SC				(saw mill)	0	y	y	y	O	F	H		
		— Susan	Wife	W	F	Feb	1863	37	M	3	0 0	GA	GA	GA						y	y	y					

Florida		TWELFTH CENSUS OF THE UNITED STATES. SCHEDULE No. 1. 1900—POPULATION													Months not employed	Education			Owns/ Rents Home	Free / Mortgaged Farm/ House	# of Farm Schedule							
Putnam County		Precinct 7			Supervisor's District 2			Page 161A, B				Enumeration District 145				Sheet 11												
Enumerated on the 12, 13 day of June, 1900		Clarence W. Barnes, Enumerator																										
LOCATION.		NAME	RELATION	PERSONAL DESCRIPTION										NATIVITY.			CITIZENSHIP			OCCUPATION								
Dwell-ling	Family		Race	Sex	Birth Month	Year	Age last birthday	Marital Status	# Yrs Married	# Children	# Living	Birth Place Person	Birth Place Father	Birth Place Mother	Year Immi.	# Years in U.S.	Naturalization				Months Att. School	Can Read	Can Write	Can Speak Eng.				
225	225	CATE [or CATO] William	Head	W	F	Jan	1862	38	S			SC	SC	SC														
	226	BOWERS, William	Head	W	M	Aug	1855	45	[Sc] M	19		SC	SC	SC														H
		— Lizzie G	Wife	W	F	Oct	1861	38	M	19	[Blank]	GA	GA	GA														
		— Harmon S	son	W	M	May	1889	14	S			GA	SC	GA														
		— Lila C.	Daughter	W	F	Nov	1887	10	S			GA	SC	GA														
	227	ARTERSON George	Head	B	M	May	1844	56	M	33		NH	NH	NH														H
		— Priscilla	Wife	B	F	Jan	1845	55	M	33	0 0	NH	NH	NH														
	228	WASHINGTON William	Head	B	M	Jan	1878	22	S			GA	GA	GA														H
		WIGGINS Peter	Partner	B	M	Dec	1869	20	S			GA	GA	GA														
		EDWARDS Henry	Partner	B	M	July	1880	19	S			SC	SC	SC														
	229	MIDDLETON, Charles	Head	B	M	Apr	1878	22	S			SC	SC	SC														H
		JONES, Alonza	Partner	B	M	Apr	1881	19	S			SC	SC	SC														
		SHINE William	Partner	B	M	Jan	1879	21	S			SC	SC	SC														
		COLSON Archy	Partner	B	M	Feb	1880	20	S			FL	FL	FL														
		WILLIAMS Jacob	Partner	B	M	May	1880	20	S			SC	SC	SC														
		FORSTER Jefferson	Partner	B	M	Mar	1874	26	M	3		FL	FL	FL														
Pg. 161B June 13	230	WASHINGTON Augustus	Head	B	M	Oct	1858	41	M	7		FL	SC	SC														H
		— Anna	Wife	B	F	Oct	1865	34	M	7	5 3	SC	SC	SC														
		— Melvina U	Daughter	B	F	July	1893	6	S			FL	FL	SC														
		— Hense Daniel [David?] J	son	B	M	June	1895	4	S			FL	FL	SC														
		— Lilly Carrie	Daughter	B	F	June	1897	2	S			FL	FL	SC														
	231	ADJER Joshua	Head	B	M	Jan	1857	43	M	15		FL	FL	NC														H
		— Mary	Wife	B	F	Apr	1868	32	M	15	9 7	FL	NC	NC														
		— Hattie	Daughter	B	F	June	1885	14	S			FL	FL	FL														
		— Ida	Daughter	B	F	Sept	1887	12	S			FL	FL	FL														
		— Naamon	son	B	M	Mar	1889	11	S			FL	FL	FL														
		— Amos	son	B	M	Dec	1890	9	S			FL	FL	FL														
		— Napoleon	son	B	M	Nov	1895	4	S			FL	FL	FL														
		— Obediah	son	B	M	Oct	1897	2	S			FL	FL	FL														
		— Sylvester	son	B	M	Nov?	1899	7/12	S			FL	FL	FL														
	232	LAWRENCE Alvina	Head	B	F	Aug	1861	38	Wd		6 6	FL	GA	VA														H
		— George	son	B	M	June	1876	13	S			FL	FL	FL														
		— Elliot	son	B	M	Dec	1889	10	S			FL	FL	FL														
		— Carl	son	B	M	Mar	1891	9	S			FL	FL	FL														
		— Gertrude	Daughter	B	F	Apr	1894	6	S			FL	FL	FL														
		TAYLOR Edward	son	B	M	Nov	1879	20	S			FL	FL	FL														
	233	GRIFFITH Squire	Head	B	M	May	1861	39	Wd			FL	FL	FL														H
		— Lacrisia	Daughter	B	F	July	1886	13	S			FL	FL	FL														
		— Maggie	Daughter	B	F	Sept	1888	11	S			FL	FL	FL														
		— Orlean	Daughter	B	F	Dec	1889	10	S			FL	FL	FL														
		— Galsey Ann	Daughter	B	F	Oct	1892	7	S			FL	FL	FL														
		— Oscar	Son	B	M	July	1893	6	S			FL	FL	FL														
	234	BELL Carolina	Head	B	F	Apr	1840	60	Wd			VA	VA	VA														H
	235	MANLY, William	Head	B	M	Apr	1873	27	M	5		FL	FL	FL														H
		— Mary	Wife	B	F	Dec	1878	21	M	5	2 2	FL	FL	FL														
		— Nathaniel	son	B	M	Aug	1895	4	S			FL	FL	FL														
		— Maud	Daughter	B	F	Jan	1900	5/12	S			FL	FL	FL														
	236	JONES Robert	Head	B	M	Jan	1866	34	M	0		VA	VA	VA														H
		— Josephine	Wife	B	F	July	1881	18	M	0	0 0	SC	SC	SC														

Florida		TWELFTH CENSUS OF THE UNITED STATES. SCHEDULE No. 1. 1900—POPULATION										Education		Home																
Putnam County		Precinct 7			Supervisor's District 2					Page 162		Months not employed		Months Att. School		Owns/ Rents Home														
Enumerated on the 13 day of June, 1900		Clarence W Barnes, Enumerator			Enumeration District 145					Sheet 12																				
LOCATION.		NAME		RELATION	PERSONAL DESCRIPTION							NATIVITY.			CITIZENSHIP		OCCUPATION													
ling	Family	Dwel-			Race	Sex	Birth Month	Year	Age last birthday	Marital Status	# Yrs Married	# Children	# Living	Birth Place Person	Birth Place Father	Birth Place Mother	Year Inmi.	# Years in U.S.	Naturalization		Months not employed	Months Att. School	Can Read	Can Write	Can Speak Eng.	Owns/ Rents Home	Free / Mortgage	Farm/ House	# of Farm Schedule	
251	251	DOWELL John H Rev		Head	W	M	May	1856	44	M	16			FL	PA	FL					Preacher	0	y	y	y	O	F	H		
		— Josephine		Wife	W	F	June	1868	31	M	16	7	5	FL	FL	FL							y	y	y					
		— Sadie		Daughter	W	F	July	1885	14	S				FL	FL	FL					at school		8	y	y					
		— Millidge		son	W	M	May	1890	10	S				FL	FL	FL					at school		8	y	y					
		— Nixon		son	W	M	Mar	1893	7	S				FL	FL	FL														
		— Mirl		son	W	M	Feb	1895	5	S				FL	FL	FL														
		— Edward		son	W	M	Dec	1897	2	S				FL	FL	FL														
252	252	RING, Hira		Head	W	M	Sept	1872	27	M	2			MA	ME	ME					Merchant grocery	0	y	y	y	R		F	52	
		— Mary		Wife	W	F	Dec	1878	21	M	2		1	ME	ME	ME														
		— William		adpt son	W	M	Mar	1892	8	S				FL	FL	FL														
Here ends the enumeration Precinct # 7																														
Florida		TWELFTH CENSUS OF THE UNITED STATES. SCHEDULE No. 1. 1900—POPULATION										Education		Home																
Putnam County		Precinct 6			Supervisor's District 2					Page 162B		Months not employed		Months Att. School		Home														
Enumerated on the 14 day of June, 1900		Clarence W Barnes, Enumerator			Enumeration District 145					Sheet 12																				
LOCATION.		NAME		RELATION	PERSONAL DESCRIPTION							NATIVITY.			CITIZENSHIP		OCCUPATION													
ling	Family	Dwel-			Race	Sex	Birth Month	Year	Age last birthday	Marital Status	# Yrs Married	# Children	# Living	Birth Place Person	Birth Place Father	Birth Place Mother	Year Inmi.	# Years in U.S.	Naturalization		Months not employed	Months Att. School	Can Read	Can Write	Can Speak Eng.	Owns/ Rents Home	Free / Mortgage	Farm/ House	# of Farm Schedule	
233	253	BROWNING Jackson		Head	B	M	Jan	1863	37	M	20			FL	FL	FL					Preacher	0	y	y	y	O	F	H		
		— Mary J		Wife	B	F	Aug	1864	35	F	20	8	8	AL	AL	AL														
		— Carrie J.		Daughter	B	F	Apr	1883	17	S				FL	FL	AL														
		— Mary L		Daughter	B	F	July	1884	15	S				FL	FL	AL					at school		6	y	y					
		— Perry E.		Son	B	M	Apr	1887	13	S				FL	FL	AL					at school		6	y	y					
		— William H		Son	B	M	May	1891	9	S				FL	FL	AL														
		— George W.		Son	B	M	Mar	1893	7	S				FL	FL	AL														
		— Emma M.		Daughter	B	F	Mar	1895	5	S				FL	FL	AL														
		— Cornelius W		Son	B	M	Feb	1897	3	S				FL	FL	AL														
		— Hannah B.		Daughter	B	M	Jan	1899	1	S				FL	FL	AL														
254	254	BOWIE Eugene V		Head	W	M	Aug	1853	46	S				NY	NY	NJ										O	F	H		
255	255	MARTIN William		Head	B	M	Dec	1856	44	M	22			GA	GA	GA					FarmLaborer	0	y	y	y	O	F	H		
		— Margaret		Wife	B	F	Jan	1859	41	M	22	8	8	FL	GA	GA														
		— Edmond		Son	B	M	Mar	1882	18	S				FL	GA	FL					at school		8	y	y					
		— Dudley		Son	B	M	Oct	1884	15	S				FL	GA	FL					at school		6	y	y					
		— Isabell		Daughter	B	F	Oct	1887	12	S				FL	GA	FL					at school		6	y	y					
		— Margaret L		Daughter	B	F	Aug	1893	6	S				FL	GA	FL														
		— Lucy C.		Daughter	B	F	Mar	1896	4	S				FL	GA	FL														
		— Charity		Daughter	B	F	Mar	1898	2	S				FL	GA	FL														
256	256	SMITH Alberta C		Head	W	F	Aug	1838	61	Wd				MA	MA	MA										O	F	H		
257	257	COOK William		Head	W	M	May	1842	58	M	8			NH	ME	CANF					Farmer	0	y	y	y	O	F	F	53	
		— Grace B		Wife	W	F	Sept	1862	37	M	8	0	0	NH	NH	MA														
258	258	LEARNED Henry		Head	W	M	July	1825	74	Wd				VT	CT	VT					Physician	0	y	y	y	O	F	H		
259	259	AVERY George M		Head	W	M	Jan	1863	37	M	3			NY	CT	ENG					Carpenter	0	y	y	y	R		H		
		— Ella D.		Wife	W	F	May	1862	38	M	3	0	0	ME	ME	ME														
260	260	CLARK Cyre-an [?]		Head	W	M	Nov	1829	70	M	47			NY	NY	NY										O	F	H		
		— Aurelia		Wife	W	F	July	1838	61	M	47	3	1	VT	VT	VT														
		— George		Son	W	M	June	1855	44	S				NY	NY	VT														
261	261	WAKEFIELD Dexter		Head	W	M	June	1832	67	M	39			NY	MA	MA					Farmer		y	y	y	O	F	F	54	
		— Mary O.		Wife	W	F	Nov	1838	61	M	39	3	3	NY	MA	NY														
		— Homer E.		Son	W	M	Aug	1875	24	S				NY	NY	NY					Teacher school	6	y	y	y					
262	262	STUDSTILL James B		Head	W	M	[Blank]	1858	42	M	7			GA	GA	GA										O	F	H		
		— Eugenia		Wife	W	F	Dec	1873	26	M	7	2	2	FL	FL	FL														
		— Clara		Daughter	W	F	Jan	1894	6	S				FL	GA	FL														
		— William		Son	W	M	Sep	1896	3	S				FL	GA	FL														

Florida		TWELFTH CENSUS OF THE UNITED STATES. SCHEDULE No. 1. 1900—POPULATION											Months not employed	Education			Owns/ Rents Home	Free / Mortgaged	Farm/ House	# of Farm Schedule		
Putnam County		Precinct 6 Pomona Town			Supervisor's District 2			Page 162B, 163A														
Enumerated on the		14, 15 day of June, 1900			Clarence W Barnes, Enumerator			Enumeration District 145			Sheet 12, 13											
LOCATION.	Dwell-ling	Family	NAME	RELATION	PERSONAL DESCRIPTION							NATIVITY.			CITIZENSHIP			OCCUPATION	Months Att. School	Can Read	Can Write	Can Speak Eng.
					Race	Sex	Birth Month	Year	Age last birthday	Marital Status	# Yrs Married	# Children	# Living	Birth Place Person	Birth Place Father	Birth Place Mother	Year Imm.					
	263	263	RAGAN John — Nancy E — Robert L	Head Wife Son	W M W F W M	Dec 1845 Mar 1854 Jun 1873	54 46 26	M 29 M 29 S	29 9 9	SC SC SC FL SC SC FL SC FL			Farmer saw mill saw mill Farmer Labor at school	0 0	y y y y y y y y y y y y 6 y y y				O F F	55		
			— Henry C. — Thomas J. — James E.	Son Son Son	W M W M W M	May 1875 Feb 1879 Jan 1881	25 21 19	S S S		FL SC FL FL SC FL FL SC FL			at school at school at school		6 y y y 6 y y y v y y							
	264	264	COOK John M — Emaline	Head Wife	W M W F	Dec 1830 May 1833	69 67	M 48 M 48	3 2	NH NH CANENG NH NH NH			Farmer	0	y y y y y y				O M F	56		
	265	265	KNOWLTON Georg E PIPLER Nellie E — Charles H.	Head Daughter Grandson	W F W F W M	Feb 1824 May 1850 Oct 1883	76 50 16	Wd Wd S	2 2 1 1	ME ME ME NY ME ME NH NH NH			RR station agent	0	y y y y y y y y y				O F H			
Pg.163 A	266	266	KNOWLTON Charles A — Jennie M	Head Wife	W M W F	Nov 1847 Jun 1856	52 43	M 27 M 27	1 0	NH NH NH NH NH NH			Post Master	0	y y y y y y				O F H			
	267	267	OLMSTEAD Edmund B — Louisa A — Lottie M — Emma L.	Head Wife Daughter Daughter	W M W F W F W F	Sep 1840 Nov 1848 Feb 1874 Apr 1886	59 51 26 14	M 15 M 15 S S	2 1	NY CT CT CANENG CANE CANE NY NY NY FL NY CANE		1868 32 Al	Teacher (school) at school	9 7	y y y y y y y y y 7 y y y				O F F	57		
	268	268	BRUNSON Edward — Ella — Oscar	Head Wife Son	B M B F B M	Jan 1862 Apr 1872 Jan 1888	38 28 12	M 13 M 13 S	4 6 4	NC NC NC NC NC NC NC NC NC			chopper, wood at school at school	3 6	y y y y y y 6 y y y			R	H			
			— Earnest — Charles — Earstis McCOY John	Son Son Son Boarder	B M B M B M B M	Feb 1890 Nov 1891 Sep 1893 Jan 1878	10 8 6 22	S S S S		NC NC NC NC NC NC NC NC NC NC NC NC			wood chopper	0	y y y							
	269	269	WHITEHEAD Noah W — Elizabeth DAVIS William M	Head Wife Boarder	B M B F B M	July 1867 Feb 1881 Mar 1867	33 19 33	M 3 M 3 D	2 0	GA GA GA GA GA GA NC NC NC			teamster wood chopper	0 2	y y y y y y y y y			R	H			
	270	270	TAYLOR John WILCOX William REEVES Robert PERRY Charles	Head Partner Partner Partner	B M B M B M B M	Jan 1871 June 1871 July 1876 Oct 1871	29 28 24 28	S M 0 S S		NC NC NC SC SC SC GA GA GA NC NC NC			wood chopper Laborer ----[?] Laborer Day teamster	2 4	y y y y y y y y y y y y			R	H			
	271	271	ALLEN Charles — Lavida	Head Wife	B M B F	Feb 1876 June 1876	24 23	M 1 M 1	0 0	NC NC NC GA GA GA			chopper	4	y y y y y y			R	H			
	272	272	BRUTON Lovenzo EVANS Jacob BRUINGTON James	Head Partner Partner	B M B M B M	Dec 1856 Jan 1875 May 1878	43 25 22	Wd S S		SC SC SC NC NC NC NC NC NC			Day Laborer Day Laborer Day Laborer	3 3 2	y y y y y y y y y			R	H			
	273	273	WHILFIELD Chester H. HILL Thomas MARSHALL Benjamin	Head Partner Partner	B M B M B M	Mar 1881 Nov 1879 Jan 1883	19 20 17	S S S		NC NC NC NC NC NC SC SC SC			Day Laborer Day Laborer Day Laborer	3 2 4	y y y y y y y y y			R	H			
	274	274	MILANGSTER M---	Head	B F	Jan 1879	21	S		GA GA GA					y y y			R	H			
	275	275	RASFORD Lucretia MANGTON Liza BUGGS William — May	Head Daughter Son Dau-law	B F B F B M B F	Oct 1860 Dec 1886 Jan 1876 May 1885	39 13 24 15	Wd 3 S M 1 M 1	3 3 2 0 1 0 0	GA GA GA GA GA GA GA GA GA GA GA GA			Day Laborer	0	n n y y y y y y y n n y			R	H			

Florida		TWELFTH CENSUS OF THE UNITED STATES. SCHEDULE No. 1. 1900—POPULATION											Months not employed	Education			Owens/ Rents Home		# of Farm Schedule		
Putnam County		Precinct 6 Pomona Town			Supervisor's District 2			Page 163A, B			Months Att. School	Can Read		Can Write	Can Speak Eng.	Owens/ Rents Home	Free / Mortgaged Farm/ House				
Enumerated on the 15 day of June, 1900		Clarence W Barnes, Enumerator			Enumeration District 145			Sheet 13													
LOCATION.		NAME	RELATION	PERSONAL DESCRIPTION				NATIVITY.				CITIZENSHIP	OCCUPATION	Months not employed	Months Att. School	Can Read	Can Write	Can Speak Eng.	Owens/ Rents Home	Free / Mortgaged Farm/ House	# of Farm Schedule
Dwell-ling	Family			Race	Sex	Birth Month	Year	Age last birthday	Marital Status	# Yrs Married	# Children Living	Birth Place Person	Birth Place Father								
276	276	STEWARD Lesh--tor — Georgia — Lucius	Head Wife Son	B M B F B M	Jan May July	1873 27 1876 24 1899 10/12	M 5 M 5 1 1 S	GA GA GA	GA GA GA	GA GA GA		Day Laborer	1	y y y y y y				R	H		
277	277	DOUGLAS Walter — Maggie — Pearl	Head Wife Daughter	B M B F B F	Mar Jun Sep	1876 24 1882 18 1899 8/12	M 1 M 1 1 1 S	GA NC GA	GA NC GA	GA NC NC		Day Laborer	3	y y y y y y				R	H		
278	278	SPENCE Henry — Evaline SPENCE Samuel POLITE Elexander	Head Wife Brother Boarder	B M B F B M B M	June Nov Mar Jan	1864 35 1875 24 1880 20 1875 25	M 1 M 1 1 0 S M 3	GA FL GA GA	GA FL GA GA	GA FL GA GA		Day Laborer Day Laborer Day Laborer	4 4 3	y y y y y y y y y				R	H		
279	279	FLANDER Hiram	Head	W M	Jan	1826 74	M 20	NH	NH	NH		Plummer	6	y y y				O	F	H	
280	280	GARY James L — Hattie — Alberta — John H	Head Wife Daughter Son	B M B F B F B M	July Mar Jun Apr	1867 32 1870 30 1896 3 1900 2/12	M 7 M 7 2 2 S S	FL GA FL FL	FL GA FL FL	FL GA GA GA		Farm Laborer	0	y y y y y y				O	F	H	
281	281	WORCESTER Charles H — Sarah E JEFFERIES Harriet	Head Wife Boarder	W M W F W F	Jan July May	1837 63 1849 50 1877 23	M 12 M 12 2 0 S	NH NH ENG	NH NH ENG	MA NH ENG	1893 7 al	Farmer	0	y y y y y y y y y				O	F	F	58
282	282	WYETH James D	Head	W M	Oct	1861 38	S	MA	MA	NH			0	y y y				R	F	59	
283	283	RATLIFF Anthony — Jane	Head Wife	B M B F	Jan Mar	1849 51 1850 50	M 9 M 9 2 0	NC FL	NC VA	NC FL		Farm Laborer	2	y y y n n y				O	F	H	
284	284	TILMAN Bo--- — Louisa — Ethel — Mabell — Horatio JORDAN Little	Head Wife Daughter Daughter Son Boarder	B M B F B F B F B M B M	Apr Dec May Oct June Dec	1860 40 1878 21 1896 4 1897 2 1899 11/12 1872 27	M 3 M 3 6 4 S S S S	NC FL FL FL FL NC	NC FL FL FL FL NC	NC FL FL FL FL NC		Day Laborer Day Laborer	2 2	y y y y y y y y y				R	H		
285	285	COLLINS Samuel	Head	B M	Jan	1850 50	Wd	FL	FL	FL		Day Laborer	3	n n y				O	F	H	
286	286	DAVIS William — Mary Jane ISOM Emma — Shade BRADLEY Francis W	Head Wife Daughter Son-law Grandson	B M B F B F B M B M	Mar May Jan Aug Feb	1858 42 1870 30 1884 16 1870 30 1898 2	M 11 M 11 6 1 M 0 1 1 M 0 S	AL AL FL SC FL	AL AL AL SC SC	AL AL AL SC FL		Day Laborer Day Laborer	0 2[?]	n n y y n y y y y				O	F	H	
287	287	COBB Daniel J. [?] — Jane M.	Head Wife	B M B F	Jan May	1859 41 1862 38	M 15 M 15 4 2	AL FL	AL GA	AL GA		Preacher	0	y y y n n y				R	H		
288	288	HOBBS Wilbur — Maria HOWE Harry	Head Wife Nephew	W M W F W M	Apr July Mar	1855 45 1855 44 1886 14	M 21 M 21 0 0 S	NH NH NH	MA NH NH	MA VT NH		Farm at school	0 7	y y y y y y y y y				O	M	H	
289	289	WILLIAMS Samuel S. — Janie — Mazy S — Tony S. — Isaac John	Head Wife Daughter Son Brother	B M B F B F B M B M	Aug Dec Mar June Mar	1869 30 1879 20 1897 3 1899 11/12 1879 21	M 4 M 4 3 2 S S S	FL FL FL FL FL	SC FL FL FL SC	SC FL FL FL SC		Farm Laborer Wood chopper	0 2	y y y y y y y y y				O	M	H	
290	290	HENDRICKS Orlin [?] — Addie F. WEBB Dora M — Calvin M	Head Wife Daughter Son	W M W F W F W M	Sept Sept May July	1845 54 1857 42 1877 23 1882 17	M 10 M 10 2 2 S S	VT NH VT VT	VT NH VT VT	VT NH NH NH		Brick Mason Teacher.school at school	7 8 7	y y y y y y y y y				O	M	H	

Florida		TWELFTH CENSUS OF THE UNITED STATES. SCHEDULE No. 1. 1900—POPULATION																Education													
Putnam County		Precinct 6 Pomona Town				Supervisor's District 2				Page 163B, 164A				Months not employed		Education															
Enumerated on the 16 day of June, 1900		Clarence W Barnes, Enumerator				Enumeration District 145				Sheet 13, 14																					
LOCATION.		NAME	RELATION	PERSONAL DESCRIPTION							NATIVITY.			CITIZENSHIP		OCCUPATION	Months not employed	Months Att. School	Can Read	Can Write	Can Speak Eng.	Owns/ Rents Home	Free / Mortgaged	Farm/ House	# of Farm Schedule						
Dwell-ling	Family			Race	Sex	Birth Month	Year	Age last birthday	Marital Status	# Yrs Married	# Children	# Living	Birth Place Person	Birth Place Father	Birth Place Mother	Year Imm.	# Years in U.S.	Naturalization													
291	291	PECK Silas E	Head	W	M	Mar	1834	66	M	34			CT	CT	CT				Physician	0		y	y	y			O	F	H		
		— Emily J	Wife	W	F	Sep	1846	53	M	34	1	1	NY	CT	NY							y	y	y							
		— Fannie T	Daughter	W	F	July	1881	18	S				CT	CT	NY				Music Teacher	2		y	y	y							
292	292	MORRISON James R	Head	W	M	Sep	1840	59	M	30			ME	SCOT	CAN	ENG			Carpenter, Joiner			y	y	y			O	F	H		
		— Harriet A	Wife	W	F	June	1841	58	M	30	4	2	ME	ME	ME							y	y	y							
		— Mary L	Daughter	W	F	May	1877	23	S				NH	ME	ME				Teacher (school)	7		y	y	y							
		— Ethel C.	Daughter	W	F	Nov	1879	20	S				NH	ME	ME				Teacher (school)	6		y	y	y							
293	293	EAMES Joseph	Head	W	M	Oct	1845	54	M	32			MA	MA	MA				Carpenter			y	y	y			O	F	F	60	
		— Julia A	Wife	W	F	Dec	1847	52	M	32	4	4	MA	MA	ME							y	y	y							
		— Joseph H	Son	W	M	Jan	1870	30	Wd				MA	MA	MA				Carpenter	0		y	y	y							
		— Edward L	Son	W	M	Mar	1875	25	S				MA	MA	MA				Farm Laborer	0		y	y	y							
		— Elvin H	Son	W	M	June	1877	22	S				MA	MA	MA				Carpenter	4		y	y	y							
		— Helen A	Daughter	W	F	Dec	1882	18	S				MA	MA	MA				Teacher school	6		y	y	y							
		WATSON Andrew	Servant	B	M	Jan	1864	36	Wd				FL	FL	FL				Day Labor	1		y	y	y							
Pg.164A	294	294	PLATT Irwin N	Head	W	M	May	1878	22	S			FL	NJ	NJ				Farmer	0		y	y	y			R		H		
		— Alice W	Mother	W	F	Nov	1851	48	M	29	5	4	NJ	NJ	NJ							y	y	y							
		— Josephine P	Sister	W	F	Sep	1880	19	S				FL	NJ	NJ							y	y	y							
		— Guy C.	Brother	W	M	Dec	1882	17	S				FL	NJ	NJ				at school		7	y	y	y							
295	295	TUCKER James W	Head	W	M	Sep	1872	27	M	8			FL	SC	SC				Farmer		0	y	y	y			R		F	61	
		— Bessie M	Wife	W	F	June	1875	24	M	8	3	3	NJ	NJ	NJ							y	y	y							
		— John Walton	Son	W	M	July	1893	6	S				FL	FL	NJ																
		— Harry Wesley	Son	W	M	Aug	1895	4	S				FL	FL	NJ																
		— Helen Gertrude	Daughter	W	F	Apr	1900	1/12	S				FL	FL	NJ																
296	296	SMITH Crichton	Head	W	M	Sep	1849	50	M	18			PA	PA	MD							y	y	y			O	F	H		
		— Sarepta R	Wife	W	F	Apr	1865	35	M	18	5	5	PA	PA	PA							y	y	y							
		— Lee W	Son	W	M	Feb	1883	17	S				PA	PA	PA				at school		7	y	y	y							
		— Ethel L	Daughter	W	F	Mar	1884	16	S				FL	PA	PA				at school		7	y	y	y							
		— Mary E	Daughter	W	F	Oct	1885	14	S				FL	PA	PA				at school		7	y	y	y							
		— Arthur W	Son	W	M	Mar	1886	14	S				FL	PA	PA				at school		7	y	y	y							
		— Stella G.	Daughter	W	F	Mar	1888	12	S				FL	PA	PA				at school		7	y	y	y							
297	297	HARMON George	Head	W	M	Aug	1840	59	M	26			NH	ME	NH							y	y	y			O	F	H		
		— Mary S	Wife	W	F	Sep	1841	58	M	26	2	1	MA	CT	MA							y	y	y							
		— Arnold W	Son	W	M	Jan	1881	19	S				NY	NH	MA				at school		8	y	y	y							
298	298	KEOWN William J	Head	W	M	Feb	1858	42	M	24			IRE	IRE	IRE		1876 24 na					y	y	y			O	F	H		
		— Mary A	Wife	W	F	May	1858	42	M	24	6	6	IRE	IRE	IRE		1878 22 na					y	y	y							
		— Robert McA.	Son	W	M	Oct	1879	20	S				FL	IRE	IRE				at school		9	y	y	y							
		— Mercedes H	Daughter	W	F	Dec	1881	18	S				FL	IRE	IRE				Teacher (school)		7	y	y	y							
		— Arthur D	Son	W	M	Dec	1884	15	S				FL	IRE	IRE				at school		8	y	y	y							
		— Gracie E	Daughter	W	F	Dec	1884	15	S				FL	IRE	IRE				at school		8	y	y	y							
		— Mary E	Daughter	W	F	Apr	1893	7	S				FL	IRE	IRE																
		— William J.	Son	W	M	Feb	1898	2	S				FL	IRE	IRE																
299	299	MIDDLETON William D	Head	W	M	Apr	1851	49	M	28			GA	GA	GA				Mft. Naval Stores	0		y	y	y			O	F	H		
		— Martha M	Wife	W	F	Nov	1854	46	M	28	10	10	GA	GA	GA							y	y	y							
		— Spencer W	Son	W	M	Aug	1875	25	S				GA	GA	GA				Mft. Naval Stores	0		y	y	y							
		— Robert C	Son	W	M	Nov	1876	23	S				GA	GA	GA				Mft. Naval Stores	0		y	y	y							
		— Mary A	Daughter	W	F	Apr	1879	21	S				GA	GA	GA							y	y	y							
		— Christopher C.	Son	W	M	May	1881	19	S				GA	GA	GA				Clerk, Mfg	0		y	y	y							
		— George H	Son	W	M	Apr	1883	17	S				GA	GA	GA				at school		7	y	y	y							

Florida		TWELFTH CENSUS OF THE UNITED STATES. SCHEDULE No. 1. 1900—POPULATION										Education		Owns/ Rents Home														
Putnam County		Precinct 6				Supervisor's District 2				Page 164A				Months not employed		Months Att. School		Owns/ Rents Home										
Enumerated on the 18 day of June, 1900		Clarence W Barnes, Enumerator				Enumeration District 145				Sheet 14																		
LOCATION.		NAME	RELATION	PERSONAL DESCRIPTION								NATIVITY.			CITIZENSHIP			OCCUPATION										
Dwell-ling	Family			Race	Sex	Birth Month	Year	Age last birthday	Marital Status	# Yrs Married	# Children	# Living	Birth Place Person	Birth Place Father	Birth Place Mother	Year Immi.	# Years in U.S.	Naturalization		Months	Can Read	Can Write	Can Speak Eng.	Owns	Free / Mortgaged	Farm/ House	# of Farm Schedule	
299 (Continued)		— Della B	Daughter	W	F	Mar	1886	14	S				GA	GA	GA				at school		7	y	y	y				
		— Cora M	Daughter	W	F	May	1889	11	S				GA	GA	GA				at school		7	y	y	y				
		— Nora M	Daughter	W	F	May	1889	11	S				GA	GA	GA				at school		7	y	y	y				
		— Matilda J	Daughter	W	F	Sep	1891	8	S				GA	GA	GA													
		— Downing T	Son	W	M	Apr	1894	6	S				GA	GA	GA													
300	300	O NEIL James	Head	W	M	Sep	1862	37	M	9			GA	GA	GA				DistillerTurp	0	y	y	y	R	H			
		— Nancy	Wife	W	F	Oct	1874	25	M	9	3	2	GA	GA	GA							y	y	y				
		— Heleloh	Daughter	W	F	Feb	1894	6					GA	GA	GA													
		— Ethel	Daughter	W	F	Sep	1896	3					GA	GA	GA													
301	301	BERRY Richard	Head	W	M	Jan	1838	62	S				NJ	NJ	NJ				ship Carpenter	11	y	y	y	O	F	H		
302	302	MILES Charles E	Head	W	M	Apr	1840	60	M	17			NY	MA	ENG							y	y	y	O	F	H	
		— Ida M	Wife	W	F	Mar	1855	45	M	17		[Blank]	NY	NY	NY													
Here Ends the Enumeration of Pomona City Precinct 6																												
Precinct 6		18 day of June Clarence W Barnes								Page 164B				Sheet 14														
303	303	ERWIN Holmes	Head	W	M	Mar	1838	62	M	12			TN	PA	TN				Vinyardist	0	y	yy		O	F	F	62	
		— Mary	Wife	W	F	Dec	1867	33	M	12	0	0	MI	OH	MI							y	y	y				
		BRADLY James	Servant	B	M	June	1870	30	M	0			FL	FL	FL				Day Laborer	0	y	y	y					
		— Mary M	Servant	B	F	Mar	1884	16	M	0	0	0	FL	FL	FL				House servant	0	y	y	y					
304	304	FLANDERS William H	Head	B	M	Apr	1860	40	M	5			GA	GA	GA				Preacher	0	y	y	y	R	H			
		— Ruth B	Wife	B	F	May	1877	23	M	5	3	1	GA	GA	GA							y	y	y				
		— William H	Son	B	M	Sep	1899	9/12	S				FL	GA	GA													
305	305	KNOCKLES Walter	Head	B	M	June	1866	33	S				GA	GA	GA				Day Laborer	5	y	y	y	R	H			
306	306	ALVERS William C	Head	W	M	Feb	1843	57	M	35			FL	FL	FL				Farmer	0	y	y	y	O	F	F	63	
		— Margaret A	Wife	W	F	Apr	1845	55	M	35	2	2	SC	SC	SC							y	y	y				
		— Oliver	Son	W	M	Mar	1867	33	S				FL	FL	SC				Farm Labor	2	y	y	y					
		— Clarence	Son	W	M	Feb	1872	28	M	10			FL	FL	SC				Day Laborer	3	y	y	y					
307	307	CAMERON William	Head	W	M	Dec	1836	63	M	35			ENG	ENG	ENG	1873	27	na				y	y	y	O	F	H	
		— Emily E	Wife	W	F	Feb	1836	64	M	35	7	4	ENG	ENG	ENG	1873	27	na				y	y	y				
308	308	SLAGHTER William P	Head	W	M	May	1868	32	M	6			GA	GA	GA				Sawer-Mill	6	y	y	y	R	H			
		— Elizabeth [or SLOYHTER]	Wife	W	F	May	1872	28	M	6	1	1	FL	IRE	SCOT							y	y	y				
		— Stewart	Son	W	M	Feb	1895	5	S				FL	FL	FL													
309	309	CARTER Lucius	Head	W	M	Sep	1854	45	M	20			GA	SC	SC				Farm Laborer	0	y	y	y	O	F	H		
		— Kansas	Wife	W	F	Jan	1859	41	M	20	5	5	GA	SC	SC							y	y	y				
		— Earnest	Son	W	M	Dec	1880	19	S				GA	GA	GA				Farm Laborer	2	y	y	y					
		— Loyd	Son	W	M	Aug	1883	16	S				GA	GA	GA							y	y	y				
		— Ada	Daughter	W	F	Oct	1885	14	S				GA	GA	GA				at school		7	y	y	y				
		— Howard	Son	W	M	Dec	1895	4	S				FL	GA	GA													
		— Lena	Daughter	W	F	Aug	1898	1	S				FL	GA	GA													
310	310	YOUNG Mitchell	Head	B	M	Sep	1856	43	M	13			GA	GA	GA				Wood chopper	4	n	n	y	R	H			
		— Rena	Wife	B	F	Jan	1860	40	M	13	2	0	GA	GA	GA							n	n	y				
		WILSON Frank	Boarder	B	M	Mar	1851	49	S				GA	GA	GA							n	n	y				
311	311	? John Smith	Head	W	M	Jan	1858	42	M	7			GA	GA	GA				Prop.Saw Mill	0	y	y	y	O	F	F	64	
		— Sarah A	Wife	W	F	May	1861	39	M	7	0	0	FL	IRE	SCOT							y	y	y				
312	312	HINSON John	Head	W	M	Mar	1872	28	M	3			SC	SC	SC				Day Laborer	2	y	y	y	O	F	H		
		— Minnie	Wife	W	F	June	1876	23	M	3	0	1	FL	FL	FL							y	y	y				
		— Nellie	Daughter	W	F	Apr	1894	6	S				FL	SC	SC													

Florida		TWELFTH CENSUS OF THE UNITED STATES. SCHEDULE No. 1. 1900—POPULATION											Months not employed	Education			Owns/ Rents Home	Free / Mortgaged Farm/ House	# of Farm Schedule						
Putnam County		Precinct 6		Supervisor's District 2				Page 164B																	
Enumerated on the		18 day of June, 1900		Clarence W Barnes, Enumerator				Enumeration District 145				Sheet 14													
LOCATION.		NAME	RELATION	PERSONAL DESCRIPTION				NATIVITY.			CITIZENSHIP	OCCUPATION	Months Att. School	Can Read	Can Write	Can Speak Eng.									
Dwell-ling	Family			Race	Sex	Birth Month	Year	Age last birthday	Marital Status	# Yrs Married	# Children	# Living					Birth Place Person	Birth Place Father	Birth Place Mother	Year Immigr.	# Years in U.S.	Naturalization			
313	313	CARTER [CARLIS] Jasper [?]	Head	B	M	Feb	1874	26	S				FL	FL	FL				Teamster	3	y	y	y	R	H
		J MITCHEL Jacob	Boarder	B	M	July	1865	34	S				FL	GA	GA				Laborer. SawMill	4	y	y	y		
314	314	WIGGINS William	Head	B	M	May	1878	22	S				FL	FL	FL				Day Laborer	3	y	y	y	R	H
		MURPHY Joseph	Partner	B	M	Jan	1860	40	S				GA	GA	GA				Day Laborer	0	y	y	y		
315	315	HINES Thomas	Head	B	M	Mar	1873	27	M	2			VA	VA	VA				Teamster	3	y	y	y		H
		— Rebecca	Wife	B	F	Feb	1882	18	M	2	0	0	GA	GA	GA					3	y	y	y		

Here ends the Enumeration of Precinct #6

Florida		TWELFTH CENSUS OF THE UNITED STATES. SCHEDULE No. 1. 1900—POPULATION											Months not employed	Education			Owns/ Rents Home	Free / Mortgaged Farm/ House	# of Farm Schedule								
Putnam County		Precinct 9		Supervisor's District 2				Page 165A																			
Enumerated on the		1st day of June, 1900		Edwin H. Williams, Enumerator				Enumeration District 146				Sheet 1															
LOCATION.		NAME	RELATION	PERSONAL DESCRIPTION				NATIVITY.			CITIZENSHIP	OCCUPATION	Months Att. School	Can Read	Can Write	Can Speak Eng.											
Dwell-ling	Family			Race	Sex	Birth Month	Year	Age last birthday	Marital Status	# Yrs Married	# Children	# Living					Birth Place Person	Birth Place Father	Birth Place Mother	Year Immigr.	# Years in U.S.	Naturalization					
1	1	REID, John	Head	B	M	Apr.	1845	54	M	15			FL	FL	FL				Fanner	0	y	y	y	O	F	F	1
		— Clara	Wife	B	F	Apr.	1851	49	M	15	6	4	GA	GA	GA					0	y	y	y				
		— Leon J	Son	B	M	Sept.	1887	12	S				FL	FL	GA				At School	5	y	y	y				
		— Permon [or Persnon]	Son	B	M	Sept.	1890	9	S				FL	FL	GA				At School	5	y	y	y				
		— Elmore B	Son	B	M	Mar.	1893	7	S				FL	FL	GA				At School	5	y	y	y				
2	2	MORTON, Griffin B	Head	B	M	Apr.	1858	42	M	21			SC	VA	VA				Fanner	0	y	y	y	O	F	F	2
		—, Celia	Wife	B	F	Mar.	1862	38	M	21	2	2	FL	SC	SC					0	n	n	y				
		—, Elsie	Step Mother	B	F	Oct.	1858	41	D		0	0	FL	GA	GA					0	n	n	y				
3	3	AIKEN, Daniel	Head	B	M	June	1857	42	M	21			FL	SC	VA				Fanner	0	y	y	y	R	F	3	
		—, Adeline	Wife	B	F	May	1862	38	M	21	10	7	GA	GA	GA					0	n	n	y				
		—, Tony	Son	B	M	May	1881	19	S				FL	FL	GA				Day Laborer	3	y	y	y				
		—, Ella	Daughter	B	F	Feb.	1884	16	S				FL	FL	GA				At School	5	y	y	y				
		—, Josephine	Daughter	B	F	June	1888	11	S				FL	FL	GA				At School	5	y	y	y				
		—, Daniel Jr.	Son	B	M	July	1890	9	S				FL	FL	GA				At School	5	y	y	y				
		—, Forest	Son	B	M	Apr.	1893	7	S				FL	FL	GA				At School	5							
		—, Mary	Daughter	B	F	July	1896	3	S				FL	FL	GA					5							
		—, Lucy	Daughter	B	F	Mar.	1899	1	S				FL	FL	GA					5							
4	4	RAYFORD Cyrus D	Head	B	M	Aug.	1880	19	M	0			GA	GA	GA				Fanner	0	y	y	y	R	F	4	
		—, Ella E.	Wife	B	F	Mar.	1879	21	M	0	0	0	SC	SC	SC					0	y	y	y				
		5 RAYFORD, William	Head	B	M	Sept.	1836	63	M	24			GA	GA	GA				Cook	3	y	y	y		H		
		—, Amelia	Wife	B	F	Apr.	1850	50	M	24	3	2	GA	GA	GA					3	y	y	y				
		—, John K	Son	B	M	June	1878	21	S				GA	GA	GA				Day laborer	1	y	y	y				
5	6	DAVIS, Rose	Head	B	F	Apr.	1825	75	Wd	8	6		GA	GA	GA				Fanner	0	n	n	y	O	F	5	
		—, Richard	Son	B	M	May	1864	36	D				GA	GA	GA				Day laborer	0	y	y	y				
		THOMPSON, Mary	Boarder	B	F	Jan.	1871	29	Wd	2	1		FL	NC	FL				Cook	9	y	y	y				
6	7	DAWSON, Raymond	Head	B	M	May	1845	55	M	33			GA	GA	GA				Fanner	0	n	n	y	O	F	F	6
		—, Julia	Wife	B	F	Mar.	1855	45	M	33	10	10	GA	GA	GA					0	n	n	y				
		—, Hagar	Daughter	B	F	Aug.	1882	17	S				GA	GA	GA				Nurse	5	y	y	y				
		—, Simeon	Son	B	M	Aug.	1884	15	S				GA	GA	GA				Day laborer	8	5	y	y	y			
		—, Robert	Son	B	M	Jan.	1887	13	S				FL	GA	GA				At School	5	y	y	y				
		—, James	Son	B	M	Jan.	1894	6	S				FL	GA	GA					5	y	y	y				
7	8	LEWIS, Hardy C.	Head	B	M	Dec.	1869	30	M	8			GA	GA	GA				Fanner	0	y	y	y	O	F	F	7
		—, Rosa A	Wife	B	F	Nov.	1873	26	M	8	3	3	FL	SC	GA					0	y	y	y				
		—, Sarah L	Daughter	B	F	June	1892	7	S				FL	GA	FL					0	y	y	y				
		—, Hardy C. Jr.	Son	B	M	June	1896	3	S				FL	GA	FL					0	n	n	y				
		—, Willie M.	Daughter	B	F	Mar.	1899	1	S				FL	GA	FL					0	y	y	y				

Florida		TWELFTH CENSUS OF THE UNITED STATES. SCHEDULE No. 1. 1900—POPULATION											Months not employed	Education			Owns/ Rents Home Free / Mortgaged Farm/ House # of Farm Schedule				
Putnam County		Precinct 9			Supervisor's District 2			Page 165A, B													
Enumerated on the 1st, 4th day of June, 1900		James H. Shelley, Enumerator			Enumeration District 146			Sheet 1													
LOCATION.			NAME	RELATION	PERSONAL DESCRIPTION							NATIVITY.			CITIZENSHIP	OCCUPATION	Months not employed	Months Att. School	Can Read	Can Write	Can Speak Eng.
St. #	House #	Dwelling Family			Race	Sex	Birth Month	Year	Age last birthday	Marital Status	# Yrs Married	# Children Living	Birth Place Person	Birth Place Father							
		8 9	PINKSTON, Frank [?] —, Sarah —, Aldus	Head Wife Son	B M B F B M	Nov. 1862 Mar. 1863 Feb. 1897	37 37 3	M 14 M 14 S	0 0	0 0	GA GA GA GA GA GA FL GA GA	GA GA GA GA GA GA FL GA GA	GA GA GA GA GA GA FL GA GA			Farmer	0	YYY YYY YYY	O F F 8		
		9 10	SAVAGE, William —, Florence —, Julia —, Willie DAWSON, Fred	Head Wife Daughter Son B-in-law	B M B F B F B M B M	May 1850 Dec. un July 1892 Jan. 1896 Aug. 1889	50 un 7 4 10	M 9 M 9 S S S	2 2		SC SC SC GA GA GA FL SC GA FL SC GA FL GA GA	SC SC SC GA GA GA FL SC GA FL SC GA FL GA GA	SC SC SC GA GA GA FL SC GA FL SC GA FL GA GA			Day laborer At School At School	4 0 0	NNY YYY 5 YYY YYY 5 YYY	R H		
		10 11	MITCHELL William —, Tiny GRANT, Charles	Head Wife Nephew	B M B F B M	Apr. 1854 Feb. 1855 Dec. 1886	46 45 13	M 14 M 14 S	0 0		NC NC NC SC SC VA FL FL FL	NC NC NC SC SC VA FL FL FL	NC NC NC SC SC VA FL FL FL			Farmer At School	0 0	YYY YYY 5 YYY	O F F 9		
		11 12	PAIGE, James B. —, Clayton C. —, Hattie R.M.	Head Son Daughter	B M B M B F	Mar. 1856 Oct. 1890 Aug. 1872	44 9 7	M 11 S S			FL SC SC FL FL FL FL FL FL	FL SC SC FL FL FL FL FL FL	FL SC SC FL FL FL FL FL FL			Farmer At School At School	0 0 0	YYY 5 YYY 5 YYY	O F F 10		
Pg. 165B		12 13	WISE, Louie —, Isabella	Head Wife	B M B F	Dec. 1855 May 1856	44 43	M 23 M 23	2 1		FL VA FL FL FL FL	FL VA FL FL FL FL	FL VA FL FL FL FL			Wheelwright	6	YYY YNY	R F 11		
		13 14	ROBERTS, Joseph B —, Mattie —, Louis —, George D	Head Wife Son Brother	W M W F W M W M	Aug 1866 Dec. 1856 July 1893 Oct. 1861	33 43 6 38	M 8 M 8 S S	8 5		FL GA FL FL GA GA FL FL FL FL GA FL	FL GA FL FL GA GA FL FL FL FL GA FL	FL GA FL FL GA GA FL FL FL FL GA FL			Farmer At School Farmer	0 0 0	YYY YYY YYY YYY	O F F 12		
		14 15	ROBERTS, David B —, Mary —, Lola E.	Head Wife Daughter	W M W F W M	June 1828 Dec. 1833 Nov. 1874	71 66 25	M 49 M 49 S	11 9		GA GA GA FL SC GA FL GA FL	GA GA GA FL SC GA FL GA FL	GA GA GA FL SC GA FL GA FL			Farmer Farmer Photographer	0 0 8	YYY NNY YYY	O F F 13		
		15 16	BUGBEE Edward RUST, John H. —, Annie —, Samuel	Head Head Wife Son	W M W M W F W M	Feb. 1825 June 1856 May 1861 May 1900	75 43 38 0/12	Wd M 9 M 9 S			NY CT CT MA MA MA ME ME ME FL MA ME	NY CT CT MA MA MA ME ME ME FL MA ME	NY CT CT MA MA MA ME ME ME FL MA ME			Farmer Mariner	3 2	YYY YYY YYY YYY	R F 14		
		16 18	ROUNDTREE William R —, Mary L —, Irving —, Sherman O —, Fannie C	Head Wife Son Son Daughter	B M B F B M B M B F	Sept. 1860 Apr. 1876 Apr. 1896 Apr. 1898 Oct. 1899	39 24 4 2 7/12	M 5 M 5 S S S	4 3		GA GA GA GA GA GA FL GA GA FL GA GA FL GA GA	GA GA GA GA GA GA FL GA GA FL GA GA FL GA GA	GA GA GA GA GA GA FL GA GA FL GA GA FL GA GA			Farmer	4	YYY YYY YYY	O M F 15		
		17 19	APPLEBY, Richard —, Elizabeth A —, John P	Head Wife Son	W M W F W M	Mar. 1840 June 1844 Dec. 1869	60 55 30	M 40 M 40 S	8 2		SC SC SC SC SC SC SC SC SC	SC SC SC SC SC SC SC SC SC	SC SC SC SC SC SC SC SC SC			Farmer Machinist	0 0	YYY YYY YYY	O M F 16		
		20	ALLEN, Milton C —, Mary T	Head Wife	W M W F	Mar. 1854 Feb. 1866	46 34	M 7 M 7	2 1		SC SC SC SC SC SC	SC SC SC SC SC SC	SC SC SC SC SC SC			Farmer	0	YYY YYY	R F 17		
		18 21	GOODWIN Charles H. —, Cornelia D. THOMPSON Ella S	Head Wife G-Daughter	W M W F W F	Oct. 1826 Nov. 1836 May 1878	73 63 22	M 50 M 50 S	0 0		OH CT CT NY NY NY OH Scor OH	OH CT CT NY NY NY OH Scor OH	OH CT CT NY NY NY OH Scor OH			Farmer	4	YYY YYY YYY	O F F 18		
		19 22	THOMAS, Alexander —, Annie —, Lutie G —, Deaner A —, Lealer —, James G —, Daisy B —, Emily C —, Roman R —, Stephen A	Head Wife Daughter Daughter Daughter Son Daughter Daughter Son Son	B M B F B F B F B F B M B F B F B M B M B M	Oct. 1863 May 1864 Apr. 1885 July 1888 Apr. 1890 Mar. 1892 Jan. 1894 Dec. 1895 Jan. 1898 Dec. 1899	36 36 15 11 10 8 6 4 2 5/12	M 16 M 16 S S S S S S S S	9 8		NC NC NC GA GA GA GA GA GA FL GA GA FL GA GA FL GA GA FL GA GA FL GA GA FL GA GA FL GA GA	NC NC NC GA GA GA GA GA GA FL GA GA FL GA GA FL GA GA FL GA GA FL GA GA FL GA GA FL GA GA	NC NC NC GA GA GA GA GA GA FL GA GA FL GA GA FL GA GA FL GA GA FL GA GA FL GA GA FL GA GA			Fireman (saw mill) Farmer At School At School At School At School	2 3 0 0 0 0 0	YYY YYY 2 YYY 2 YYY 2 YYY 2 YYY 2	O F F 19		

Florida		TWELFTH CENSUS OF THE UNITED STATES. SCHEDULE No. 1. 1900—POPULATION													Months not employed	Education												
Putnam County		Precinct 9			Supervisor's District 2				Page 165B, 166A		Enumeration District 146					Sheet 1, 2		Months Att. School	Can Read	Can Write	Can Speak Eng.	Owns/ Rents Home	Free / Mortgaged	Farm/ House	# of Farm Schedule			
Enumerated on the		4 th 6 th day of June, 1900			James H. Shelley, Enumerator				Enumeration District 146		Sheet 1, 2		CITIZENSHIP		OCCUPATION													
St. #	House Dwelling #	Family	LOCATION.	NAME	RELATION	PERSONAL DESCRIPTION										NATIVITY.			CITIZENSHIP		OCCUPATION							
						Race	Sex	Birth Month	Year	Age last birthday	Marital Status	# Yrs Married	# Children	# Living	Birth Place Person	Birth Place Father	Birth Place Mother	Year Imm.	# Years in U.S.	Naturalization	Year	Months	Can Read	Can Write	Can Speak Eng.	Owns/ Rents Home	Free / Mortgaged	Farm/ House
	20	23	MOHAN, Thomas	Head	W M	Dec.	1860	39	M	3				IRE	IRE	IRE	1869	30	Na	Farmer	2	Y Y Y			R	F	20	
			—, Alice	Wife	W F	Nov.	1863	36	M	3	1	1	IRE	IRE	IRE						2	Y Y Y						
			—, Katharine	Daughter	W F	Dec.	1898	1	S				FL	IRE	IRE													
	21	24	McCAWLLY[?] John	Head	W M	Mar.	1844	56	S				NY	SCOT	IRE					Farmer	0	Y Y Y			R	F	21	
	22	25	PINKSTON Moses	Head	B M	Nov.	1864	36	M	8			GA	GA	GA					Farmer	5	Y Y Y			O	F	F	22
			—, Martha	Wife	B F	Apr.	1873	26	M	8	5	5	FL	VA	FL							2	Y Y Y					
			—, Willie L	Son	B M	Apr.	1892	8	S				FL	GA	FL					At School								
			—, Alvenia	Daughter	B F	Nov.	1893	6	S				FL	GA	FL					At School								
			—, Charles W	Son	B M	Sept	1895	4	S				FL	GA	FL													
			—, Beulah	Daughter	B F	Aug.	1897	2	S				FL	GA	FL													
			—, Frank	Son	B M	Dec.	1899	5/12	S				FL	GA	FL													
	23	26	PACKARD Perry	Head	B M	Apr.	1865	35	M	5			FL	FL	SC					laborer (railroad)	3	Y Y Y			R	H		
			—, Cassie	Wife	B F	May	1867	33	M	5	2	1	GA	VA	GA													
			—, Gertrude	Daughter	B F	Nov.	1898	1	S				FL	FL	GA													
Pg. 166A	24	27	McKINNEY Aaron	Head	B M	Apr.	1850	50	M	11			VA	VA	VA					Day laborer	1	N N Y			O	F	H	
			—, Ellen	Wife	B F	Jan.	1874	26	M	11	7	5	GA	GA	GA													
			—, Leandros	Son	B M	Oct.	1889	10	S				FL	VA	GA					At School		2	Y Y Y					
			—, Sarah	Daughter	B F	Mar.	1893	7	S				FL	VA	GA					At School								
			—, Evangaline	Daughter	B F	Dec.	1894	5	S				FL	VA	GA													
			—, Willimena	Daughter	B F	Dec.	1896	3	S				FL	VA	GA													
			—, Meritt L	Son	B M	Oct.	1899	7/12	S				FL	VA	GA													
	25	28	BRUCE William W	Head	B M	Mar.	1860	40	M	10			SC	SC	SC					Farmer	0	Y Y Y			O	F	F	23
			—, Silvie	Wife	B F	Feb.	1860	40	M	10	7	4	GA	GA	GA													
			SIMMONS Mary L	StepDau.	B F	Feb.	1877	23	S				GA	GA	GA					Dress Maker	4	Y Y Y						
			BRUCE Pearl	Daughter	B F	Nov.	1895	4	S				FL	SC	GA													
			—, Idella	Daughter	B F	June	1899	11/12	S				FL	SC	GA													
	26	29	WAGNER Jonas	Head	B M	Dec.	1860	39	Wd				SC	SC	SC					Day Laborer (RR)	0	N N Y			R	H		
			—, Ori M.	Daughter	B F	Feb	1884	16	S				FL	SC	SC													
			—, Joseph	Son	B M	Aug.	1885	14	S				FL	SC	SC					At School		2	Y Y Y					
			—, Louie	Son	B M	Aug.	1890	9	S				FL	SC	SC					At School		5						
			—, Leola	Daughter	B F	Dec.	1891	8	S				FL	SC	SC					At School		5						
			—, Anthony M.	Son	B M	Aug.	1893	6	S				FL	SC	SC					At School		5						
			—, Cornelius V	Son	B M	Mar.	1897	3	S				FL	SC	SC					At School								
	27	30	NORRIS, Nancy	Head	B F	Nov.	1850	50	Wd	9	9		SC	SC	SC					Cook	5	N N Y			O	F	F	24
			—, Edward P	Son	B M	Oct.	1877	22	S				FL	NC	SC					Day Laborer	4	Y Y Y						
			—, Martha A	Daughter	B F	Apr.	1885	15	S				FL	NC	SC					At School		3	Y Y Y					
			—, James W	Son	B M	Sept.	1887	12	S				FL	NC	SC					At School		3	Y Y Y					
			—, Joseph	Son	B M	Mar.	1890	10	S				FL	NC	SC					At School		3	Y Y Y					
			—, Ashley Jr.	Son	B M	Sept.	1892	7	S				FL	NC	SC					At School								
			ROBINSON, Howard	S. in-law	B M	Aug	1877	22	M	2			GA	GA	GA					Day laborer (railroad)	0	Y Y Y						
			—, Alice	Daughter	B F	Feb.	1883	17	M	2	1	1	FL	NC	SC													
			—, Lorenzo C	Grandson	B M	July	1898	1	S				FL	GA	FL													
	28	31	WILCOX Peter	Head	B M	July	1865	34	M	4			GA	GA	GA					Day laborer (saw mill)	0	Y Y Y			O	F	H	
			—, Alice	Wife	B F	May	1875	25	M	4	0	0	FL	FL	FL													
	29	32	ADKIN Willis	Head	B M	June	1848	51	M	20			SC	SC	VA					Farmer	3	N N Y			R	F	25	
			—, Laura	Wife	B F	Apr.	1858	42	M	20	9	7	GA	GA	GA													
			—, John	Son	B M	Feb.	1885	15	S				FL	SC	GA					At School		3	Y Y Y					
			—, Dean	Son	B M	Mar.	1887	13	S				FL	SC	GA					At School		3	Y Y Y					
			—, Eddie	Son	B M	Apr.	1889	11	S				FL	SC	GA					At School		3	Y Y Y					
			—, Raiford	Son	B M	May	1893	7	S				FL	SC	GA					At School		3						

Florida		TWELFTH CENSUS OF THE UNITED STATES. SCHEDULE No. 1. 1900—POPULATION														Education	Owens/ Rents Home	Free / Mortgaged Farm/ House	# of Farm Schedule											
Putnam County		Precinct 9				Supervisor's District 2				Page 166A, B				Months not employed	Months Att. School	Can Read	Can Write	Can Speak Eng.	Owens/ Rents Home	Free / Mortgaged Farm/ House	# of Farm Schedule									
Enumerated on the		6 th , 7 th day of June, 1900				James H. Shelley, Enumerator				Enumeration District 147				Sheet 2	Months not employed	Months Att. School	Can Read	Can Write	Can Speak Eng.	Owens/ Rents Home	Free / Mortgaged Farm/ House	# of Farm Schedule								
LOCATION.		NAME		RELATION	PERSONAL DESCRIPTION							NATIVITY.			CITIZENSHIP			OCCUPATION			Months not employed	Months Att. School	Can Read	Can Write	Can Speak Eng.	Owens/ Rents Home	Free / Mortgaged Farm/ House	# of Farm Schedule		
House #	Dwell-ling	Family			Race	Sex	Birth Month	Year	Age last birthday	Marital Status	# Yrs Married	# Children	# Living	Birth Place Person	Birth Place Father	Birth Place Mother	Year Imm.	# Years in U.S.	Naturalization					Months Att. School	Can Read	Can Write	Can Speak Eng.	Owens/ Rents Home	Free / Mortgaged Farm/ House	# of Farm Schedule
29	32	Continued		McCoy Ida	Daughter	B	F	June	1882	17	M	2	1	1	FL	SC	GA				Washer Woman	4	Y	Y	Y					
				—, Ollie	G.Daug.	B	F	Dec	1898	1	S			FL	NC	FL							Y	Y	Y					
	30	33		Cato, Frank	Head	B	M	Apr.	1863	37	M	17		SC	SC	SC				Day Laborer	2	Y	Y	Y		R	H			
				—, Jane	Wife	B	F	Aug.	1868	31	M	17	8	1	SC	SC	SC						Y	Y	Y					
				—, Alice	Daughter	B	F	July	1884	15	S			SC	SC	SC							Y	Y	Y					
				—, Charles	Son	B	M	Apr.	1888	12	S			SC	SC	SC														
				—, John	Son	B	M	Jan.	1890	10	S			SC	SC	SC														
				—, Horace	Son	B	M	May	1893	7	S			SC	SC	SC														
				—, Leroy	Son	B	M	Aug.	1895	4	S			SC	SC	SC														
				—, Wilson	Son	B	M	Apr.	1898	2	S			FL	SC	SC														
				—, Samuel	Son	B	M	May	1900	0/12	S			FL	SC	SC														
	31	34		Jones, Dolphus	Head	B	M	Mar.	1867	33	S			AL	AL	AL				Wood chopper	3	Y	N	Y		R	H			
	32	35		Williams Archie	Head	B	M	Apr.	1874	26	S			GA	GA	GA				Fireman (laundry)	1	Y	Y	Y		R	H			
	33	36		Bird Hardee	Head	B	M	Nov.	1876	23	M	4		FL	FL	SC				Fireman (boat)	1	Y	Y	Y		R	H			
Pg. 166B	34	37		Bruce, Aaron	Head	B	M	May	1862	38	M	1		NC	NC	GA				Day Laborer	1	N	N	Y		R	H			
				—, Emma	Wife	B	F	July	1882	17	M	1	0	0	FL	FL	FL						Y	Y	Y					
	35	38		Ball John	Head	W	M	Oct.	1852	47	M	15		MS	AL	FL				Contractor Crossies	2	Y	Y	Y		R	F	26		
				—, Jennie	Wife	W	F	Apr.	1866	34	M	15	0	0	MS	MS	MS						Y	Y	Y					
				—, William A.	Son	W	M	Aug.	1883	16	S			MS	MS	MS				Farm laborer	2	Y	Y	Y						
	36	39		Homer, Adam	Head	B	M	May	1881	19	S			FL	FL	FL				Day laborer	1	Y	Y	Y		R	H			
	37	40		Gordon Thomas	Head	B	M	Sept.	1873	26	S			GA	GA	GA				Day laborer	1	Y	N	Y		R	H			
	38	41		Beach Permelia	Head	W	F	Apr.	1830	70	Wd		3	2	NY	MA	CT				Farmer	4	Y	Y	Y		O	F	F	27
	39	42		Richardson Peter	Head	B	M	Apr.	1848	52	M	18		SC	SC	SC				Farmer	5	N	N	Y		O	F	F	28	
				—, Emma	Wife	B	F	Feb.	1851	49	M	18	12	11	SC	SC	SC						N	N	Y					
				—, Thomas	Son	B	M	Feb.	1883	17	S			FL	SC	SC				Day laborer	3	0	Y	Y	Y					
				—, Henry	Son	B	M	Apr.	1885	15	S			FL	SC	SC				At School		6	Y	Y	Y					
				—, Willie	Son	B	M	July	1887	12	S			FL	SC	SC				At School		6	Y	Y	Y					
				—, Gertrude	Daughter	B	F	Oct.	1889	10	S			FL	SC	SC				At School		6	Y	Y	Y					
				—, Emma	Daughter	B	F	Dec.	1891	8	S			FL	SC	SC				At School		6								
				—, Walter	Son	B	M	Mar.	1893	7	S			FL	SC	SC				At School		6								
	40	43		Flowers Henry	Head	B	M	Feb.	1877	23	M	4		FL	SC	SC				Teamster	0	Y	Y	Y		R	H			
				—, Mary	Wife	B	F	Oct.	1880	19	M	4	2	2	FL	FL	FL						Y	Y	Y					
				—, Willimena	Daughter	B	F	Oct.	1896	3	S			FL	FL	FL														
				—, Lealer	Daughter	B	F	July	1898	1	S			FL	FL	FL														
	41	44		Montgomery, Nicholas W	Head	B	M	May	1873	27	M	5		SC	SC	SC				Farmer	2	Y	Y	Y		O	F	F	29	
				—, Prezzie L	Wife	B	F	July	1876	23	M	5	3	2	FL	FL	FL						Y	Y	Y					
				—, Harry	Son	B	M	Oct.	1895	4	S			FL	SC	FL														
				—, Cossie	Son	B	M	Sept.	1897	2	S			FL	SC	FL														
	42	45		Reddick Emperor	Head	B	M	May	1866	34	M	15		FL	FL	FL				Farmer	0	Y	Y	Y		O	F	F	30	
				—, Ella	Wife	F	F	Jan.	1868	32	M	15	8	8	FL	FL	FL						Y	Y	Y					
				—, Emanuel	Son	B	M	Sept	1885	14	S			FL	FL	FL				At School		5	Y	Y	Y					
				—, Thomas	Son	B	M	Sept	1887	12	S			FL	FL	FL				At School		5	Y	Y	Y					
				—, Sarah	Daughter	B	F	Jan.	1891	9	S			FL	FL	FL				At School		6								
				—, Charity	Daughter	B	F	Jan.	1893	7	S			FL	FL	FL				At School		6								
				—, Emperor Jr.	Son	F	M	Mar.	1894	6	S			FL	FL	FL														
				—, William Mc	Son	B	M	Apr.	1896	4	S			FL	FL	FL														
				—, Jarusha	Daughter	B	F	Apr.	1898	2	S			FL	FL	FL														
				—, Samuel	Son	B	M	Dec	1899	6/12	S			FL	FL	FL														

Florida

TWELFTH CENSUS OF THE UNITED STATES. SCHEDULE No. 1. 1900—POPULATION

Putnam County

Precinct 9

Supervisor's District 2

Page 166B, 167A

Enumerated on the 7th day of June, 1900

Edwin H Williams, Enumerator

Enumeration District 146

Sheet 2, 3

LOCATION.		NAME	RELATION	PERSONAL DESCRIPTION											CITIZENSHIP	OCCUPATION	Months not employed	Education				Owns/ Rents Home	Free / Mortgaged Farm/ House	# of Farm Schedule						
House #	Dwell-ling Family			Race	Sex	Birth Month	Year	Age last birthday	Marital Status	# Yrs Married	# Children	# Living	NATIVITY.					Year Imm.	# Years in U.S.	Naturalization	Months Att. School				Can Read	Can Write	Can Speak Eng.			
St. #											Birth Place	Birth Place Father	Birth Place Mother																	
	43	46	COUNTS, Silas	Head	B	M	Nov. 1840	59	Wd			SC	SC	SC				Farmer	4		NY			R	F	31				
	44	47	PERRY, John	Head	B	M	Mar. 1868	32	M	6		FL	GA	SC				Day Laborer	4		YY	YY		R	H					
			—, Agnes	Wife	B	F	May 1876	24	M	6	4	3	FL	FL	SC						YY	YY								
			—, Gussie	Daughter	B	F	Jan. 1895	5	S			FL	FL	FL																
			—, Nora	Daughter	B	F	Feb. 1897	3	S			FL	FL	FL																
			—, Estelle	Daughter	B	F	Dec. 1898	1	S			FL	FL	FL																
	45	48	COLBERT, Samuel M	Head	B	M	June 1855	44	M	18		SC	SC	SC				Farmer	0		YY	YY		O	F	F	32			
			—, Elizabeth	Wife	B	F	Dec. 1865	34	M	18	8	7	FL	NC	SC						YY	YY								
			—, James	Son	B	M	Dec. 1882	17	S			FL	SC	FL				Farm laborer			YY	YY								
			—, Benjamin	Son	B	M	Dec. 1884	15	S			FL	SC	FL				At School			4	YY	YY							
			—, Amanda	Daughter	B	F	Jan. 1887	13	S			FL	SC	FL				At School			6	YY	YY							
			—, Lula	Daughter	B	F	Feb. 1889	11	S			FL	SC	FL				At School			6	YY	YY							
			—, Carrie	Daughter	B	F	June 1891	8	S			FL	SC	FL				At School			6									
			—, Eliza	Daughter	B	F	May 1896	4	S			FL	SC	FL																
			—, Samuel	Son	B	M	Jan 1899	1	S			FL	SC	FL																
	46	49	COOPER, Prince	Head	B	M	Aug 1830	69	Wd			GA	GA	GA				Day Laborer	2		NY			R	H					
Pg.	167A	47	50	BROWN, James	Head	B	M	June 1872	27	M	8		FL	FL	FL			Day Laborer	0		YY	YY		O	F	H				
				—, Mamie E.	Wife	B	F	Feb. 1871	29	M	8	4	4	FL	FL	GA					YY	YY								
				—, Gilbert A	Son	B	M	Sept. 1892	7	S			FL	FL	FL			At School			6									
				—, Hallie J	Son	B	M	Oct. 1896	3	S			FL	FL	FL															
				—, Edgar E.	Son	B	M	June 1898	1	S			FL	FL	FL															
		51	SMITH, Alonzo	Head	B	M	Aug. 1869	30	M	6		FL	FL	FL				Barber	3		YY	YY		O	F	H				
			—, Minnie A	Wife	B	F	Oct. 1870	29	M	6	3	3	FL	FL	FL						YY	YY								
			—, Larie B	Son	B	M	Sept. 1881	18	S			FL	FL	FL				At School			6									
			—, Essie M	Daughter	B	F	Aug. 1895	4	S			FL	FL	FL																
	48	52	CLARK, Edward	Head	W	M	May 1854	46	M	21		CT	CT	NY				Farmer	4		YY	YY		O	F	F	33			
			—, E. Isabella G	Wife	W	F	Oct. 1847	42	M	21	0	0	LA	LA	LA						YY	YY								
			SANCHES, Senator B	Servant	B	M	July 1885	14	S			FL	FL	FL				Farm Laborer	3		YY	YY								
	49	53	HODGE, Reuben B	Head	B	M	May 1865	35	M	8		FL	FL	FL				Farmer	2		YY	YY		O	F	F	34			
			—, Amy	Wife	B	F	Mar. 1871	29	M	8	3	2	FL	FL	FL						YY	NY								
			—, Ruther	Daughter	B	F	Aug. 1896	3	S			FL	FL	FL																
			—, Obediah	Son	B	M	Mar. 1898	2	S			FL	FL	FL																
	50	54	REDDICK, Thomas	Head	B	M	Oct. 1871	28	M	11		FL	SC	SC				Farmer	0		YY	YY		O	F	F	35			
			—, Ida	Wife	B	F	Sept. 1872	27	M	11	2	2	FL	FL	NY						4	YY	YY							
			—, Moses	Son	B	M	Jan 1890	10	S			FL	FL	FL				At School												
			—, Dallas	Son	B	M	Jan 1892	8	S			FL	FL	FL				At School			3									
	51	55	PARROTT, C. Laney	Head	B	M	July 1864	35	M	10		FL	SC	SC				Farmer			YY	YY		R	F	36				
			—, Annie C	Wife	B	F	Apr. 1875	25	M	10	6	5	FL	FL	SC						YY	YY								
			—, Lula A	Daughter	B	F	Apr. 1891	9	S			FL	FL	FL				At School			2									
			—, Rosa A	Daughter	B	F	Jan. 1894	6	S			FL	FL	FL				At School			2									
			—, Ellen A	Daughter	B	F	Mar. 1896	4	S			FL	FL	FL																
			—, Flossie M	Daughter	B	F	Dec. 1897	2	S			FL	FL	FL																
			—, David A	Son	B	M	Nov. 1899	6/12	S			FL	FL	FL																
	52	56	JENKINS, Henrietta	Head	B	F	June 1814	85	Wd		1	0	GA	GA	GA				Farmer	2		NY		O	F	F	37			
			DANIELS, George	G-Son	B	F	Aug. 1888	11	S			FL	FL	FL				At School			3	YY	YY							
	53	57	MIKELL, Henry J.	Head	W	M	June 1851	48	M	20		GA	GA	GA				Farmer	0		YY	YY		O	M	F	38			
			—, Jane	Wife	W	F	Sept. 1853	46	M	20	6	5	FL	FL	FL						YY	YY								
			—, Ada I	Daughter	W	F	Feb. 1890	10	S			FL	GA	FL				At School			3	YY	YY							
			—, Harley C	Son	W	M	Apr. 1895	5	S			FL	GA	FL																
			—, Lilian E	Daughter	W	F	Mar. 1897	3	S			FL	GA	FL																

Florida		TWELFTH CENSUS OF THE UNITED STATES. SCHEDULE No. 1. 1900—POPULATION										Months not employed	Education			Home								
Putnam County		Precinct 9			Supervisor's District 2			Page 165B, 166A					Months Att. School	Can Read	Can Write	Can Speak Eng.	Owns Home	Free / Mortgaged	Farm/ House	# of Farm Schedule				
Enumerated on the 8th day of June, 1900		Edwin H Williams, Enumerator			Enumeration District 146				Sheet 3															
LOCATION.			NAME	RELATION	PERSONAL DESCRIPTION										NATIVITY.			CITIZENSHIP			OCCUPATION			
House #	Dwelling #	Family			Race	Sex	Birth Month	Year	Age last birthday	Marital Status	# Yrs Married	# Children	# Living	Birth Place Person	Birth Place Father	Birth Place Mother	Year Inmi.	# Years in U.S.	Naturalization					
53	57	Continued	BENNETT, Joseph S	Son-in-law	W M	Dec.	1876	23	M	0			GA	GA	GA				Farmer	3	NNY	YYY	O F F	39
			—, Carrie J	Daughter	W F	Dec.	1883	16	M	0	0 0	FL	GA	FL										
54	58		BIVENS, Henry B	Head	B M	May	1855	45	M	5			GA	GA	GA				Day Laborer	0	YNY	YNY	O M H	
			—, Fannie	Wife	B F	July	1866	33	M	5	11 7	FL	FL	FL										
			—, Bertha	Daughter	B F	May	1887	13	S				FL	GA	FL				At School		3 YYY			
			—, Albertha	Daughter	B F	May	1887	13	S				FL	GA	FL				At School		3 YYY			
			—, Agnes	Daughter	B F	Oct.	1888	11	S				FL	GA	FL				At School		3 YYY			
			—, Eva	Daughter	B F	Dec.	1892	7	S				FL	GA	FL				At School		3			
			—, Daisy B	Daughter	B F	Dec.	1896	3	S				FL	GA	FL				At School					
55	59		JOHNSON, Emery [?]	Head	B M	Feb.	1865	35	M	9			FL	FL	FL				Railroad laborer	0	NNY	YYY	O F H	
			—, Alice	Wife	B F	Sept.	1874	25	M	9	4 3	FL	FL	FL										
			—, LeSicious	Son	B M	July	1892	7	S				FL	FL	FL				At School		3			
			—, Nellie	Daughter	B F	Jan.	1894	6	S				FL	FL	FL									
			—, Rosa M.	Daughter	B F	Oct.	1899	7/12	S				FL	FL	FL									
56	60		WILSON, Jackson W	Head	B M	Mar.	1871	29	M	0			GA	GA	GA				Railroad laborer		YYY	YYY	O F H	
			—, Mary E.	Wife	B F	Sept.	1872	27	M	0	0 0	FL	FL	FL										
57	61		FIELDS, Flavos F	Head	B M	Dec.	1861	38	Wd				FL	GA	FL				Farmer	0	NNY	YYY	O F F	40
			—, Sherman	Son	B M	Sept.	1883	16	S				FL	FL	FL				At School		2 YYY			
			—, Archie	Son	B M	May	1885	15	S				FL	FL	FL				At School		3 YYY			
			—, Seaton	Son	B M	Dec	1887	12	S				FL	FL	FL				At School		3 YYY			
			—, Reid	Son	B M	July	1889	10	S				FL	FL	FL				At School		3 YYY			
			—, Elzena	Son	B M	June	1893	6	S				FL	FL	FL				At School		3			
			—, Puncheta	Daughter	B F	Dec	1895	4	S				FL	FL	FL				At School					
58	62		FRINKS Jefferson	Head	B M	Sept.	1863	36	M	6			FL	FL	FL				Day laborer	1	YYY		R F	41
			—, Lila L	Wife	B F	July	1873	26	M	6	2 1	FL	FL	FL					Farmer	4	YYY			
			—, James	Son	B M	May	1893	7	S				FL	FL	FL				At School		3			
59	63		SHARP, Horace	Head	B M	July	1872	27	M	9			FL	FL	FL				Day laborer	2	NNY	NNY	O F H	
			—, Rosetta	Wife	B F	Nov.	1875	24	M	9	6 6	FL	FL	FL										
			—, Charles	Son	B M	Sept	1890	9	S				FL	FL	FL				At School		5			
			—, Horace Jr.	Son	B M	May	1893	7	S				FL	FL	FL				At School		5			
			—, Evalena	Daughter	B F	Aug	1895	4	S				FL	FL	FL									
			—, Esse D.	Daughter	B F	Nov.	1897	2	S				FL	FL	FL									
			—, Lilian	Daughter	B F	Dec.	1899	5/12	S				FL	FL	FL									
60	64		JACKSON, Eddie	Head	B M	Oct.	1851	48	M	5			FL	FL	FL				Farmer	3	NNY	NNY	O F F	42
			—, Elizabeth	Wife	B F	May	1874	26	M	5	1 1	SC	NC	SC										
			—, [?] Esse	G.Daug.	B F	Jan.	1892	8	S				FL	SC	SC				At School		3			
			—, Flavos	Stepson	B M	May	1881	19	S				FL	FL	FL				Day laborer	3	YYY			
61	65		DORAN, Henry	Head	B M	Dec.	1861	38	M	3			SC	SC	SC				Railroad laborer	2	YNY	YYY	O M F	43
			—, Lula	Wife	B F	May	1879	21	M	3	2 2	FL	FL	FL					Farmer		YYY			
			—, Henry M	Son	B M	May	1898	2	S				FL	SC	FL									
			—, John	Son	B M	Sept.	1899	8/12	S				FL	SC	FL									
62	66		FIELDS Joseph	Head	B M	Apr.	1821	79	M	47			GA	GA	GA				Farmer	0	NNY	NNY	O F F	44
			—, Sharlotte	Wife	B F	Feb.	1835	65	M	47	8 7	FL	VA	GA										
63	67		CONE, William	Head	W M	Jan.	1854	46	M	12			GA	GA	GA				Farmer	0	YYY	YYY	O F F	45
			—, Sarah J.	Wife	W F	May	1852	48	M	12	3 3	FL	FL	GA										
			THIGPEN George G	StepSon	W M	May	1876	24	S				FL	FL	FL				Farm Laborer	0	YYY			
64	68		RILEY William	Head	W M	Nov.	1864	35	M	3			SC	SC	SC				Railroad Fireman	0	YYY		R H	
			—, Maggie L	Wife	W F	Sept	1874	25	M	3	0 0	FL	GA	AL										

Florida		TWELFTH CENSUS OF THE UNITED STATES. SCHEDULE No. 1. 1900—POPULATION											Months not employed	Education			Owns/ Rents Home	Free / Mortgaged Farm/ House	# of Farm Schedule								
Putnam County		Precinct 9			Supervisor's District 2			Page 167B, 168A			Months Att. School	Can Read		Can Write	Can Speak Eng.												
Enumerated on the		9 th 11 th		day of June, 1900		Edwin H Williams, Enumerator		Enumeration District 146		Sheet 3, 4																	
St. #	House Dwelling	Family	NAME	RELATION	PERSONAL DESCRIPTION								NATIVITY.			CITIZENSHIP	OCCUPATION	Months Att. School	Can Read	Can Write	Can Speak Eng.	Owns/ Rents Home	Free / Mortgaged Farm/ House	# of Farm Schedule			
					Race	Sex	Birth Month	Year	Age last birthday	Marital Status	# Yrs Married	# Children	# Living	Birth Place Person	Birth Place Father										Birth Place Mother	Year Immi.	# Years in U.S.
	65	69	HAGAN Harry —, Lucy L — Harry F —, Grace G	Head Wife Son Daughter	W M W F W M W F	Apr. 1864 Apr. 1881 May 1891 Oct. 1893	36 19 9 6	M M S S	0 0 0 0				GA NH FL FL	GA NH GA GA	GA VT GA GA		Foreman RR Section 0 At School At School	0 3 3	YYY YYY 3				R	H			
	66	70	ANDERSON Samuel	Head	W M	Mar. 1844	56	S					NORWAY	NOR	NOR	1863	36	Na	Fisherman	6	YYY			O	F	H	
	67	71	WARRELL Hullette [?] O — Eva M	Head Wife	W M W F	July 1872 June 1877	27 22	M M	0 0	0 0	0 0		MS FL	VA FL	MS FL		Telegraph Operator 0	0	YYY YYY				R	H			
	68	72	HAGAN Alfred — Lula L — Margie	Head Wife Daughter	B M B F B F	June 1874 Dec. 1879 Nov. 1897	25 20 2	M M S	3 3	1 1	1 1		GA FL FL	GA SC GA	GA FL FL		Day laborer	3	NNY YYY				R	H			
	69	73	TAYLOR Fred	Head	W M	Aug. 1846	53	S					ME	ME	ME		Fisherman	4	YYY				R	H			
	70	74	LYMAS, George — Ella	Head Wife	B M B F	June 1857 Dec. 1860	42 39	M M	4 4	0 0	0 0		GA GA	GA GA	GA GA		Carpenter	2	YYY YYY				R	H			
	71	75	KNIGHTON Daniel	Head	W M	Oct. 1879	20	S					GA	GA	GA		Day laborer	3	YYY				R	H			
	72	76	FOX, Camden [?] W — Nany C — Evlyn E — Allie C	Head Wife Son Son	W M W F W M W M	July 1867 June 1871 May 1893 Nov. 1895	32 28 7 4	M M S S	12 12	5 2	2 2		CT GA FL FL	CT GA CT CT	CT GA GA GA		Day laborer At School	2 7	YYY				R	H			
Pg 168A	73	77	JENKINS James — Mary — Emma L	Head Wife Daughter	B M B F B F	May 1851 Apr. 1848 Feb. 1884	48 52 16	M M S	19 19	2 2	2 2		SC SC FL	SC SC SC	SC SC SC		Farmer At School	0 8	NNY NNY YYY				O	F	F	46	
			WHITE Ida M — Nancy D	Daughter G.Daughter	B F B F	Nov. 1881 Feb. 1898	18 2	M S	0	1 1	1 1		FL FL	SC FL	SC FL				YYY								
	74	78	CLEMONS, John — Carolina A —, Rhen B —, Fannie —, Hannah	Head Wife Son Daughter Daughter	W M W F W M W F W F	Sept 1856 Dec. 1859 Jan. 1882 Dec. 1891 Sept 1898	43 40 18 8 1	M M S S S	23 23	3 3	3 3		NC NC NC GA FL	NC NC NC NC NC	NC NC NC NC NC		Engineer Locomotive 0 Telegraph Operator 0 At school	0 0 1	YYY YYY YYY				R	H	R	H	
	75	79	HAGAN Jefferson D — Ada R — Effie — Bertha — Lilie — Annie — Nellie — Jefferson J.R.	Head Wife Daughter Daughter Daughter Daughter Daughter Son	W M W F W F W F W F W F W F W M	Feb. 1861 Feb. 1868 Mar. 1889 Mar 1891 Aug 1893 Mar. 1895 July 1898 May 1900	39 32 11 9 6 5 1 0/12	M M S S S S S S	12 12	7 6	6 6		FL NJ FL FL FL FL FL FL	IRE Scot FL FL FL FL FL FL	SC Scot NJ NJ NJ NJ NJ NJ		Grocer Retail At School At School At School	0 3 3 3	YYY YYY YYY YYY				O	F	F	47	
	76	80	CHEVES Washington YOUNG Isiah	Head Lodger	B F B M	Aug. 1877 Aug. 1881	23 18	M S	4				GA FL	NC FL	GA FL		Day laborer Day laborer	1 2	YYY NNY				R	H			
		81	WILLIAMS Richard	Head	B M	July 1874	25	S					GA	GA	GA		Day laborer	1	YYY				R	H			
		82	WILLIAMS Edward	Head	B M	Feb. 1877	23	S					GA	GA	GA		laborer railroad	2	YYY				R	H			
	77	83	CARMON, Wright — Janie M	Head Wife	B M B F	July 1860 Jan 1876	39 24	M M	4 4	0 0	0 0		NC FL	NC SC	NC FL		Farmer	0	NNY YYY				O	F	F	48	
	78	84	HARRISON George MARTIN Emma	Head Friend	B M B F	Sept 1840 June 1862	59 37	Wd Wd					SC SC	SC SC	SC SC		Farmer House Keeper	4 0	NNY NNY				O	F	F	49	
	79	85	NORRIS, John H —, Lula B —, Mamie E —, Blanche W	Head Wife Daughter Daughter	B M B F B F B F	July 1876 Aug. 1873 May 1898 May 1900	23 26 2 0/12	M M S S	3 3	3 3	3 3		FL FL FL FL	NC FL FL FL	SC SC FL FL		Day laborer	0	YYY YYY				O	F	H		

Florida		TWELFTH CENSUS OF THE UNITED STATES. SCHEDULE No. 1. 1900—POPULATION												Months not employed	Education			Owns/ Rents Home	Free / Mortgaged Farm/ House	# of Farm Schedule		
Putnam County		Precinct 9			Supervisor's District 2			Page 168A, B			Months Att. School	Can Read	Can Write		Can Speak Eng.							
Enumerated on the 11 th 12 th day of June, 1900		Edwin H. Williams, Enumerator			Enumeration District 147			Sheet 2														
LOCATION.		NAME	RELATION	PERSONAL DESCRIPTION							NATIVITY.				CITIZENSHIP		OCCUPATION					
St. #	House Dwel- ling	Family		Race	Sex	Birth Month	Year	Age last birthday	Marital Status	# Yrs Married	# Children	# Living	Birth Place Person	Birth Place Father	Birth Place Mother	Year Immi.	# Years in U.S.	Natural- ization				
	80	86	NORRIS Richard — Ada L	Head Wife	B M B F	July July	1880 1883	19 16	M 0 M 0	0 0	0 0	0 0	FL FL FL FL	FL FL FL FL	FL FL FL FL				Day laborer	4	YYY YYY	R H
	81	87	WALKER, James — Fannie — Edgar — Claud — Mamie — Clifford	Head Wife Son Son Daughter Son	W M W F W M W M W F W M	May July Dec. Mar. Sept. Dec.	1859 1864 1886 1888 1891 1895	41 35 13 12 8 4	M 17 M 17 S S S S	4 4	4 4	4 4	FL GA GA GA GA FL GA FL GA FL GA FL	GA GA GA GA FL GA FL GA FL GA FL GA	GA GA GA GA GA GA GA GA GA GA GA GA				Day laborer At School At School At School	1 3 3 3	YYY YYY YYY 3 3	R H
	82	88	DARTERS, John — Sarah J — Addie M SIMMS, Anna — Lottie	Head Daughter Daughter Daughter G.Daug.	W M W F W F W F W F	July July June Nov. Sept.	1849 1882 1891 1878 1899	50 17 8 21 8/12	Wd S S Wd S		1 1	1 1	FL FL FL FL FL FL FL FL FL FL	FL FL FL FL FL FL FL FL FL FL	FL FL FL FL FL FL FL FL FL FL				Teamster At School	1 3	NNY YYY YYY	R H
	83	89	BRYANT Frank — Mary — Henrietta — Perry — Frank Jr.	Head Wife Daughter Son Son	B M B F B F B M B M	May Apr. Oct. Oct. Oct.	1862 1876 1891 1893 1897	38 24 8 6 2	M 9 M 9 S S S	8 3	8 3	8 3	FL KY FL FL FL FL FL FL FL FL	FL KY FL FL FL FL FL FL FL FL	FL FL SC SC FL FL FL FL FL FL				Farmer At School	4 5	YYY YYY	O F F 50
	84	90	BUCK, Charles — Louisa T	Head Wife	B M B F	May May	1867 1860	33 40	M 0 M 0		2 2	2 2	FL VA GA GA	VA VA GA GA	FL FL GA GA				Cross tie Chopper	1	YYY YNY	O F H
Pg. 168B	85	91	McLAUGHLIN Joseph A — Adeline — Norward C — Effie N.G. — Fred W — Joseph A Jr. — George A — William D — Elmer A	Head Wife Son Daughter Son Son Son Son Son	B M B F B M B F B M B M B M B M B M	Feb. Sept. Sept. Sept. Nov. Apr. June Dec. Jan.	1852 1853 1884 1886 1888 1890 1892 1894 1897	48 46 15 13 11 10 7 5 3	M 16 M 16 S S S S S S S	7 7	7 7	7 7	FL SC SC SC FL FL FL FL FL FL FL FL FL FL FL FL FL FL	SC SC SC SC FL FL FL FL FL FL FL FL FL FL FL FL FL FL	GA GA SC SC SC SC SC SC SC SC SC SC SC SC SC SC SC SC				Farmer At School At School At School At School	2 4 4 4 4 4 4 4	YYY NNY 4 YYY 5 YYY 5 YYY 5 YYY 5	O F F 51
	86	92	BABB, John B — Amanda — Lona M — John M. Jr. POTS Elvan	Head Wife Daughter Son Niece	B M B F B F B M B F	Feb. Apr. May June July	1859 1867 1890 1897 1890	41 33 10 2 9	M 11 M 11 S S S	2 2	2 2	2 2	SC SC FL SC FL SC FL SC FL GA	SC SC SC SC SC SC SC SC GA FL	SC SC SC SC FL FL FL FL FL FL				Farmer At School At School	2 4 4	YYY YYY 5 YYY 5 YYY	O F F 52
	87	93	PATTERSON Thomas H — Laura A — Ulyses A — Olonzo W — Blanche — Thomas H. Jr.	Head Wife Son Son Daughter Son	B M B F B M B M B F B M	Feb. Mar. Aug. July Nov. Dec.	1859 1863 1884 1886 1887 1881	41 37 15 13 12 8	M 17 M 17 S S S S	4 4	4 4	4 4	FL VA FL SC FL FL FL FL FL FL FL FL	VA VA SC SC FL FL FL FL FL FL FL FL	SC SC SC SC FL FL FL FL FL FL FL FL				Farmer At School At School At School At School At School	4 4 4 4 4 4	YYY YYY 5 YYY 5 YYY 5 YYY 5	O F F 53
	88	94	WILLIAMS, Henry — Frances E BROWN Walter — Eugene — Arine WILLIAMS, Benjamin — Maggie S — Edna	Head Wife StepSon StepSon S.Daughter Son Daughter Daughter	B M B F B M B M B F B M B F B F	May Apr. July May Mar. Jan. Nov. Oct.	1848 1863 1889 1892 1893 1896 1897 1899	52 37 10 8 6 4 2 7/12	M 6 M 6 S S S S S S	12 9	12 9	12 9	GA GA SC SC SC SC SC SC FL SC FL GA FL GA FL GA	GA GA SC SC SC SC SC SC SC SC GA SC GA SC GA SC	GA GA SC SC SC SC SC SC SC SC SC SC SC SC SC SC				Farmer At School At School	4 4 4	YYY YYY 4 YYY 4 4	O F F 54

Florida		TWELFTH CENSUS OF THE UNITED STATES. SCHEDULE No. 1. 1900—POPULATION										Education		Owms/ Rents Home												
Putnam County		Precinct 9		Supervisor's District 2				Page 168, 169A		Months not employed		Months Att. School		Owms/ Rents Home												
Enumerated on the 12 th day of June, 1900		Edwin H. Williams, Enumerator				Enumeration District 146		Sheet 4, 5																		
LOCATION.	NAME	RELATION	PERSONAL DESCRIPTION						NATIVITY.			CITIZENSHIP		OCCUPATION												
St. #	House Dwel- ling Family		Race	Sex	Birth Month	Year	Age last birthday	Marital Status	# Yrs Married	# Children	# Living	Birth Place Person	Birth Place Father	Birth Place Mother	Year Imm.	# Years in U.S.	Natural- ization	Months Att. School	Can Read	Can Write	Can Speak Eng.	Owms/ Rents Home	Free / Mortgaged	Farm/ House	# of Farm Schedule	
	89 95	BERRY Manos	Head	B M	May	1834	66	Wd				SC	SC	SC												
	90 96	KENDRICK Frank	Head	B M	Mar.	1855	45	M	0			GA	GA	GA												
		—, Ilon	Wife	B F	May	1876	24	M	0	0	0	GA	GA	GA												
		DOWSON Ada	Sister-in-law	B F	Feb.	1893	7	S				GA	GA	GA												
	91 97	PRUITT Alexander	Head	B M	Apr.	1865	35	M	0			AL	AL	AL												
		—, Adeline	Wife	B F	Apr.	1880	20	M	0	3	2	GA	GA	GA												
		—, Essie M	Daughter	B F	July	1889	10/12	S				FL	AL	GA												
	92 98	BERRY Hezekiah	Head	B M	Jan.	1840	60	M	1			NC	NC	NC												
		—, Phebe	Wife	B F	Feb.	1850	50	M	1	0	0	NC	NC	NC												
		WILLIAMS Luther	Nephew	B M	Jan.	1894	6	S				FL	FL	FL												
	93 99	BOLLING, James	Head	B M	Apr.	1864	36	M	9			SC	SC	SC												
		—, Fannie	Wife	B F	Sept.	1856	43	M	9	4	3	GA	GA	GA												
		—, Eddie	G.Son	B M	Sept.	1890	9	S				FL	FL	GA												
		WATTS Lilie	G.Daughter	B F	Nov.	1896	3	S				FL	GA	FL												
	94 100	WALKER Hubert D	Head	B M	Apr.	1864	36	M	8			FL	NC	NC												
		— Jannette	Wife	B F	Mar.	1876	24	M	8	5	5	FL	VA	SC												
		— Archie	Son	B M	Sept.	1893	6	S				FL	FL	FL												
		— Leather	Daughter	B F	Aug.	1895	4	S				FL	FL	FL												
		— Hubert W. Jr.	Son	B M	July	1897	2	S				FL	FL	FL												
		— Albert D.	Son	B M	Mar.	1899	1	S				FL	FL	FL												
	95 101	WALKER Robert A.	Head	W M	Mar.	1861	39	M	15			FL	GA	GA												
		— Annie E	Wife	W F	Oct.	1863	36	M	15	0	0	GA	GA	GA												
Pg. 169A	96 102	BOLLING, Tobias B	Head	B M	May	1856	44	M	14			SC	SC	SC												
		—, Dora	Wife	B F	Dec.	1862	37	M	14	8	7	FL	SC	SC												
		—, Clarence	Son	B M	Apr.	1886	14	S				FL	SC	FL												
		—, Louis	Son	B M	May	1889	11	S				FL	SC	FL												
		—, Mary	Daughter	B F	Apr.	1891	9	S				FL	SC	FL												
		—, Walter	Son	B M	Feb.	1893	7	S				FL	SC	FL												
		—, Robert	Son	B M	May	1895	5	S				FL	SC	FL												
		—, Roley	Son	B M	Feb.	1897	3	S				FL	SC	FL												
		—, Estella	Daughter	B F	Dec.	1899	5/12	S				FL	SC	FL												
	97 103	BRYANT Richard	Head	B M	Feb.	1866	34	M	12			FL	KY	FL												
		— Catharine	Wife	B F	Nov.	1867	32	M	12	9	8	GA	GA	GA												
		— Richard	Son	B M	Feb.	1890	10	S				FL	FL	GA												
		— Hiram	Son	B M	Dec.	1893	6	S				FL	FL	GA												
		— Catharine	Daughter	B F	Sept.	1895	4	S				FL	FL	GA												
		— Samuel	Son	B M	Apr.	1897	3	S				FL	FL	GA												
		— Horace	Son	B M	June	1899	11/12	S				FL	FL	GA												
		PATTERSON Rachel	S.Daughter	B F	Feb.	1884	16	S				FL	SC	GA												
		— Frances	S.Daughter	B F	Dec.	1885	14	S				FL	SC	GA												
		— James	StepSon	B M	Apr.	1888	12	S				FL	SC	GA												
	98 104	PORTER Davis	Head	B M	Dec.	1859	40	M	14			FL	GA	FL												
		—, Annie	Wife	B F	Aug.	1855	44	M	14	12	6	FL	VA	SC												
		—, Alice	Daughter	B F	Nov.	1886	13	S				FL	FL	FL												
		—, Ada	Daughter	B F	Dec.	1888	11	S				FL	FL	FL												
		—, Jefferson D.	Son	B M	Jan.	1896	4	S				FL	FL	FL												

Florida		TWELFTH CENSUS OF THE UNITED STATES. SCHEDULE No. 1. 1900—POPULATION											Months not employed	Education			Owns/ Rents Home	Free / Mortgaged Farm/ House	# of Farm Schedule									
Putnam County		Precinct 9			Supervisor's District 2			Page 169B, 170A			Months Att. School	Can Read		Can Write	Can Speak Eng.													
Enumerated on the		13 15 day of June, 1900			Edwin H Williams, Enumerator			Enumeration District 146					Sheet 5 6															
St.	House #	Dwell- line	Family	NAME	RELATION	PERSONAL DESCRIPTION						NATIVITY				CITIZENSHIP			OCCUPATION	Months not employed	Months Att. School	Can Read	Can Write	Can Speak Eng.	Owns/ Rents Home	Free / Mortgaged Farm/ House	# of Farm Schedule	
						Race	Sex	Birth Month	Year	Age last birthday	Marital Status	# Yrs Married	# Children Living	Birth Place Person	Birth Place Father	Birth Place Mother	Year Imm.	# Years in U.S.										Naturalization
	99	105		GIDEN John — Sarah A WEBB Charles	Head Wife Lodger	B M B F B M	Feb. Nov. Jan.	1874 1876 1881	26 23 19	M M S	0 0 0	0 0 0	0 0 0	GA FL SC	GA GA SC	GA FL SC		laborer Cook Day laborer	2 3 5	YYY YYY NNY					R	H		
	100	106		PATTERSON Rachel HAMPTON Frank H	Head Son	B F B M	Dec. Mar.	1833 1871	66 29	Wd S	7 0	5 0	5 0	SC FL	SC FL	SC SC		Farmer Day laborer	2 3	NNY YYY					O	F	F	64
	101	107		BOLLING, William —, Ella —, Fred —, Thomas	Head Wife Son Father	B M B F B M B M	Dec. Mar. Dec. Mar.	1864 1861 1897 1830	35 39 2 70	M M S Wd	11 11 0 0	2 1 0 0	1 1 0 0	SC VA FL SC	SC VA SC SC	SC VA VA SC		Farmer Farm laborer	0 4	YYY YYY NNY					O	F	F	65
	102	108		BOLLING Andrew — Elizabeth M FAIR Gilbert	Head Wife Nephew	B M B F B M	July Apr. Dec.	1861 1864 1897	38 36 2	M M S	17 17 0	0 0 0	0 0 0	SC FL FL	SC GA GA	SC GA FL		Farm laborer Farmer	2	YYY NNY					O	F	F	66
	103	109		WHITE Robert —, Louisa —, Amanda —, Ida —, Mary JACKSON Chester	Head Wife Daughter Daughter Stepson	B M B F B F B F B M	Nov. Oct. Nov. Nov. May Mar.	1861 1859 1890 1893 1899 1888	38 40 9 6 1 12	M M S S S S	10 10 0 0 0 0	6 6 0 0 0 0	6 6 0 0 0 0	Oho [?] GA SC SC FL GA FL GA FL GA FL GA	GA SC SC SC SC SC	GA SC SC SC SC SC		Day laborer Farmer At School At School At School	0 4 2 2 2	NNY NNY 2 2 2 Y N Y					O	F	F	67
	104	110		WALKER Lisbon — Mary A — Willard W	Head Wife Son	B M B F B M	Mar. Oct. Sept.	1855 1852 1892	45 47 7	M M S	1 1 0	1 1 0	1 1 0	SC SC FL	SC SC FL	SC SC FL		Farmer Laundress At School	4 3 5	YYY NNY					O	F	F	68
	105	111		THOMPSON Willie — Emma — Marie — Agnes — Birtie	Head Wife Daughter Daughter Daughter	B M B F B F B F B F	Aug. Sept. Oct. Mar. Apr.	1872 1881 1894 1896 1899	27 18 5 4 1	M M S S S	6 6 4 3 0	3 3 0 0 0	3 3 0 0 0	FL FL FL FL FL	SC FL FL FL FL	SC SC FL FL FL		Day laborer	2	YYY YYY					O	F	H	
Pg. 170A	106	112		REID, William —, Margaret —, George H. —, Bertha L. —, William A Jr. —, Andrew —, Hannah —, Ruth	Head Wife Son Daughter Son Son Daughter Daughter	B M B F B M B F B M B M B F B F	July Apr. Nov. Jan. Aug. Apr. Sept. Jan.	1855 1864 1883 1885 1886 1888 1891 1894	44 36 16 15 13 12 8 6	M M S S S S S S	17 17 0 0 0 0 0 0	8 6 0 0 0 0 0 0	8 6 0 0 0 0 0 0	FL FL FL FL FL FL FL FL	FL FL FL FL FL FL FL FL	FL FL FL FL FL FL FL FL		Day laborer Farmer At School At School At School At School At School	1 0 4 5 5 5 5	YYY YYY 4 Y Y Y 5 Y Y Y 5 Y Y Y 5 Y Y Y 5					O	F	F	69
	107	113		SHARRON, Willie [?] —, Redocia [or SHARROW]	Head Wife	B M B F	Feb. July	1876 1872	24 27	M M	1 1	0 0	0 0	FL FL	FL SC	FL SC		Day laborer	2	YYY YYY					R	H		
	108	114		MILLER, Luvonia —, Violet E —, Luvonia —, Evangaline —, Helen G	Head Daughter Daughter Daughter Daughter	B F B F B F B F B F	May Nov. Apr. Sept. Nov.	1855 1881 1887 1887 1890	45 18 13 12 9	Wd S S S S	11 0 0 0 0	8 0 0 0 0	8 0 0 0 0	FL FL FL FL FL	NC GA GA GA GA	SC FL FL FL FL		Day laborer Cook Cook At School At School	4 4 5 5 5	NNY YYY YYY 5 Y Y Y 5					O	F	H	
	109	115		JONES, Willie — Ida — Arthur ROBINSON, Fanny JONES James KIZER, James	Head Wife Son Niece Lodger Lodger	B M B F B M B F B M B M	Aug. June Mar. Nov. Dec. Sept.	1875 1878 1899 1886 1839 1871	24 21 1 13 60 28	M M S S Wd S	5 5 0 0 0 0	1 1 0 0 0 0	1 1 0 0 0 0	AL FL FL FL AL AL	AL FL AL GA AL AL	AL FL FL FL AL AL		Day laborer At School Cross tie Chopper Cross tie Chopper	4 2 1 1	YYY YYY 2 Y N Y NNY YYY					R	H		

TWELFTH CENSUS OF THE UNITED STATES. SCHEDULE No. 1. 1900—POPULATION

Putnam County Precinct 9

Supervisor's District 2

Page 170A, B

Enumerated on the 15, 16" day of June, 1900 Edwin H Williams, Enumerator

Enumeration District 146

Sheet 5

110	116	GREEN Loren H. B. — Anna V — Ilan E	Head Wife Daughter	B M B F B F	Dec. 1866 33 Aug. 1874 25 Aug. 1899 9/12	M 6 M 6 1 1 S	FL NC NH GA GA GA FL FL GA			YYY YYY	R F 70
111	117	ARMS Abraham —, Eva —, Esther	Head Wife Daughter	B M B F B F	Mar. 1848 52 Apr. 1862 38 Mar. 1894 6	M 20 M 20 2 2 S	GA GA GA FL FL FL FL GA FL		Farm laborer 0	NNY NNY	R F F 71 (Sic)
112	118	DAVIS Henry —, Jane —, Montezuma —, Emenett [or Emmett] —, Henry Jr. —, Caladonia LANCASTER, Josephine	Head Wife Son Son Daughter S.Daughter	B M B F B M B M B F B F	Mar. 1864 36 Aug 1867 32 July 1892 7 Apr. 1896 4 Dec. 1898 1 May 1900 0/12 Mar. 1885 15	M 8 M 8 8 5 S S S S	GA GA GA NC NC NC FL GA NC FL GA NC FL GA NC FL GA NC		Farm laborer 2 At School 3	YYY YYY	R H
113	119	HAMPTON, Ama---- [?] — Hattie	Head Wife	B M B F	Dec. 1875 24 Dec. 1879 20	M 0 M 0 0 0	FL SC GA FL SC FL		Farmer 0	YYY YYY	O F 72
114	120	HAMPTON, Mozelle — Mary M — Austen	Head Daughter Son	B F B F B M	June 1856 43 Mar. 1892 8 Apr. 1880 20	Wd 2 2 S S	GA GA GA FL SC GA FL SC GA		At School Farm laborer 1	NNY YYY	H
115	121	KEAN, Patrick E	Head	W M	Mar. 1833 67	M 40	IRE IRE IRE	1833 67 Na	Farmer 3	YYY	O F F 73
116	122	ELDER Charles H MCREY Henry	Head Friend	W M W M	Dec. 1829 70 Jan. 1884 16	S S	VA VA VA FL FL FL		Engineer (Steam boat) 0 Cook 5	YYY YYY	R H
117	123	DUNHAM, David A — Emily F.C — Emily H	Head Wife Daughter	W M W M W F	Aug. 1833 66 Jan. 1852 48 Mar 1881 19	M 10 M 10 0 0 S	RI RI RI VA MD VA FL RI CT		Ship Carpenter 0	YYY YYY YYY	O F F 74
118	124	BATES William —, Maria —, Gertrude D.	Head Wife Daughter	W M W F W F	Jan. 1848 52 Apr. 1853 47 Mar. 1878 22	M 25 M 25 8 1 S	ENG ENG ENG ENG ENG ENG ENG ENG ENG	1882 17 Na	Farmer 0 School Teacher 6	YYY YYY YYY	R F 75
119	125	GOULD, James C — Orphelia S.	Head Wife	W M W F	July 1859 40 May 1865 35	M 18 M 18 1 1	ENG ENG ENG ENG ENG ENG	1884 15 Na	Farmer 0	YYY YYY	O F F 76
171A	120	BYNUM Henry — Emeline SMITH, Willie HUNTER Maggie	Head Wife Nephew Niece	B M B F B M B F	May 1869 31 Dec. 1855 44 Sept 1883 16 Feb. 1890 10	M 10 M 10 5 5 S M	SC SC SC GA GA GA GA GA GA GA GA GA		Day laborer 3 Day laborer 4 Day laborer 4 At School	YYY NNY YYY 3 YYY	R H
121	127	CLARK Thomas C — Fannie E — Katrena L — Lloyd	Head Wife Daughter Son	W M W F W F W M	June 1848 51 Aug. 1857 42 July 1885 14 July 1893 6	M 16 M 16 5 5 S S	IN PA OH CT CT CT FL IN CT FL IN CT			YYY	O F H
122	128	MIDDLETON William — Charles W	Head Son	W M W M	Apr. 1840 60 Oct. 1891 8	Wd S	Scot Scot Scot FL Scot FL	1869 30 Na	Day laborer 5 At School	YYY 3	R H
123	129	HANNA Julius — Lilie — William P — Frank G POURNELL Phinkney A BRYON Spicy J	Head Wife Son Son Boarder Boarder	W M W F W M W M W M W M	Mar. 1860 40 Dec. 1868 31 Mar. 1889 11 Feb. 1896 4 Feb. 1877 23 May 1881 19	M 13 M 13 2 2 S S S S	GA GA GA GA GA GA FL GA GA GA GA GA AL AL AL AL AL AL		Farmer 0 Boarding house keeper 0 At School	YYY YYY 3 YYY	R F 77
		HILDRICK Louis A — Emma — Louis A Jr.	Boarder Boarder Boarder	W M W F W M	Aug. 1859 40 July 1863 36 Mar. 1898 1	M 9 M 9 3 1 S	MS AL MS AL AL AL FL MS AL		Baggage Man 0 Train Man 0 Conductor 0	YYY YYY YYY	
124	130	ROBINSON Frank W	Head	B M	Apr. 1855 45	D	FL FL FL		Day laborer 4	YYY	R H

Here ends the enumeration of Precinct 9

Florida		TWELFTH CENSUS OF THE UNITED STATES. SCHEDULE No. 1. 1900—POPULATION										Months not employed	Education			Home						
Putnam County		Precinct 10			Federal Point City			Supervisor's District 2			Page 171B			Months Att. School	Can Read	Can Write	Can Speak Eng.	Owns/ Rents Home	Free / Mortgaged	Furn/ House	# of Farm Schedule	
Enumerated on the 18 day of June, 1900		Edwin H. Williams, Enumerator			Enumeration District 146			Sheet 6														
LOCATION.		NAME	RELATION	PERSONAL DESCRIPTION							NATIVITY.				CITIZENSHIP			OCCUPATION				
St. #	House Dwel-ling Family			Race	Sex	Birth Month	Year	Age last birthday	Marital Status	# Yrs Married	# Children	# Living	Birth Place Person	Birth Place Father	Birth Place Mother	Year Immi.	# Years in U.S.		Naturalization			
Commercial Ave	125	131	TENNY, Frank F	Head	W M	Jan 1861	39	M 2			FL	VT	VT				Retail Grocer	0	Y Y Y	O F F	80	
			— Nettie L	Wife	W F	Feb. 1866	34	M 2	0 0			IL	OH	VT					Y Y Y			
			— Francis P	Son	W M	Aug. 1888	11	S				VT	FL	VT				At School	5	Y Y Y		
			— Louis E	Son	W M	Apr. 1890	10	S				FL	FL	VT				At School	5	Y Y Y		
			— Leona B	Daughter	W F	Sept. 1892	7	S				FL	FL	VT				At School	5	Y Y Y		
			— Nancy S.	Daughter	W F	Mar. 1895	5	S				FL	FL	VT					5			
		126	132	TENNEY John F	Head	W M	June 1830	69	M 32			VT	NH	NH				Retail Grocer & Postman	0	Y Y Y	O F H	
				— Jennie M	Wife	W F	Mar. 1836	64	M 32	0 0			VT	NH	VT				Y Y Y			
				HODGES Freeman S	Boarder	W M	Apr. 1855	45	M 18			NY	NJ	NY								
				— Millie S	Boarder	W F	May 1864	36	M 18	0 0			IN	IN	IL							
				DAWSON Mary L	Servant	B F	June 1884	15	S			FL	FL	FL				Cook	4	Y Y Y		
		127	133	HART, Isabella	Head	W F	Sept 1848	51	Wd	2 2		NY	NY	NY				Farmer	0	Y Y Y	O F F	81
				— Theodora M	Daughter	W F	Oct 1871	28	S			NY	NY	NY					Y Y Y			
				— Lucy E	Daughter	W F	Aug. 1875	24	S			NY	NY	NY					Y Y Y			
		128	134	FEILDS, Edward	Head	B M	Nov. 1865	34	M 0			AL	AL	AL				Day laborer	3	N N Y	R H	
			— Hattie	Wife	B F	Aug. 1868	31	M 0	0 0			SC	SC	SC				Y Y Y				
			SMITH Willie	Lodger	B M	May 1885	15	S			GA	GA	GA				Farm laborer	4	N N Y			
	129	135	WILKINSON George	Head	W M	Aug. 1845	54	M 20			ENG	ENG	ENG	1871	29 Na		Farmer	0	Y Y Y	O F F	82	
			— Rachel	Wife	W F	Nov. 1859	40	M 20	5 5			GA	GA	GA				Y Y Y				
			— George Jr.	Son	W M	Oct. 1880	19	S			FL	ENG	GA				Farm laborer	0	Y Y Y			
			— Mary R	Daughter	W F	Nov. 1882	17	S			FL	ENG	GA					Y Y Y				
			— Lilian	Daughter	W F	Apr. 1885	15	S			FL	ENG	GA				At School	5	Y Y Y			
			— Alice	Daughter	W F	Dec. 1887	12	S			FL	ENG	GA				At School	5	Y Y Y			
			— Margaret	Daughter	W F	Mar. 1892	8	S			FL	ENG	GA				At School	5	Y Y Y			
	130	136	NIXON, William	Head	B M	Mar. 1862	48	M 4			GA	GA	GA				BlackSmith	0	Y Y Y	R F	83	
			— Jessie A	Wife	B F	July 1876	23	M 4	2 2			FL	SC	SC			Farmer		Y Y Y			
			— John A.	Son	B M	Aug. 1896	3	S			FL	GA	FL									
			— Viola B	Daughter	B F	Aug. 1898	1	S			FL	GA	FL									
			MANN James A	Bro-in-law	B M	Apr. 1882	18	S			FL	SC	SC				Farm laborer	4	Y Y Y			
	131	137	HUBBARD, Edward D	Head	W M	May 1860	40	M 17			CT	CT	CT				Owner Cigar factory	3	Y Y Y	O F F	84	
			— Louisa	Wife	W F	Mar. 1847	53	M 17	2 2			NY	NY	NY				Y Y Y				
			JOHNSON Bertha	Servant	B F	Apr. 1884	16	S			SC	SC	SC				Cook	3	Y Y Y			
	132	138	ATKINSON John	Head	W M	Sept. 1875	24	M 5			SC	SC	SC				Farmer	0	Y Y Y	O F F	85	
			— Rebecca	Wife	W F	July 1870	29	M 5	3 2			FL	FL	FL				Y Y Y				
			— Ethel	Daughter	W F	Oct. 1896	3	S			FL	SC	FL									
			— Irene	Daughter	W F	Dec. 1899	5/12	S			FL	SC	FL									
	133	139	FRASER Charles	Head	W M	Feb. 1833	67	D			NY	NY	MA				Farmer	0	Y Y Y	R F	86	
	134	140	BOYNTON William	Head	W M	Sept. 1834	65	M 44			OH	NH	NJ				Farmer	0	Y Y Y	O F F	87	
			— Ann C	Wife	W F	Sept. 1835	64	M 44	7 6			WV	WV	WV				Y Y Y				
			DUPONT Clarence	Grandson	W M	May 1889	11	S			FL	OH	GA				At School	7	Y Y Y			
			— Willie	Grandson	W M	Mar. 1891	9	S			FL	OH	GA				At School	7	Y Y Y			
	135	141	MITCHELL, Theodore	Head	B M	Oct. 1842	57	D			NC	NC	NC				Farm laborer	0	N N Y	R H		
Green St	136	142	WILSON James W	Head	B M	Jan. 1871	29	M 6			FL	FL	AL				Farm laborer	0	Y Y Y	R H		
			— Indiana	Wife	B F	July 1876	23	M 6	4 4			FL	FL	FL				Y Y Y				
			— Oscar	Son	B M	Feb 1888	12	S				FL	FL	FL				At School	3	Y Y Y		
			— Sharlotte	Daughter	B F	Mar. 1890	10	S				FL	FL	FL				At School	3	Y Y Y		
				— Reina	Daughter	B F	May 1893	7	S			FL	FL	FL				At School	3	Y Y Y		
			— Edith	Daughter	B F	June 1899	11/12	S			FL	FL	FL									

Florida		TWELFTH CENSUS OF THE UNITED STATES. SCHEDULE No. 1. 1900—POPULATION										Months not employed	Education			Owns/ Rents Home	Free / Mortgaged Farm/ House	# of Farm Schedule						
Putnam County		Precinct 10 Federal Point City			Supervisor's District 2			Page 172A, B			Months Att. School		Can Read	Can Write	Can Speak Eng.									
Enumerated on the 19 th day of June, 1900		Edwin H Williams, Enumerator			Enumeration District 146			Sheet 7																
LOCATION.			NAME	RELATION	PERSONAL DESCRIPTION							NATIVITY.			CITIZENSHIP		OCCUPATION							
St.	House #	Dwell-ling Family			Race	Sex	Birth Month	Year	Age last birthday	Marital Status	# Yrs Married	# Children	# Living	Birth Place Person	Birth Place Father	Birth Place Mother		Year Imm.	# Years in U.S.	Naturalization				
Prospect Ave	Pg. 172B	150	156	MOORE Nelson	Head	B M	Apr. 1867	33	S				FL	FL	FL			Wood Chopper	3	Y Y Y	R	H		
				Francis E	Son	B M	May 1895	5	S				FL	FL	FL									
			151	157	MOORE Josiah	Head	B M	Jan. 1865	35	M	6			FL	FL	FL			Day laborer	3	Y Y Y	R	H	
					Sarah E.	Wife	B F	May 1876	24	M	6	3	3	NC	NC	NC					Y Y Y			
					Lawrence	Son	B M	Apr. 1895	5	S				FL	FL	NC								
				Raymond C	Son	B M	Aug 1896	3	S				FL	FL	NC									
				Lucy E	Daughter	B F	May 1900	0/12	S				FL	FL	NC									
			158	GIBSON, Alfonso	Head	B M	June 1856	43	M	0			FL	FL	FL			Fisherman	0	Y Y Y	R	H		
				Carrie	Wife	B F	May 1865	35	M	0	0	0	SC	SC	SC					Y Y Y				
			152	FUTCH Charles	Head	W M	May 1868	32	S				FL	FL	FL			logger	0	Y Y Y	R	H		
				Henry	Brother	W M	Feb. 1875	25	S				FL	FL	FL			logger	0	Y Y Y	R	H		
				Minnie	Sister	W F	Apr. 1877	23	S				FL	FL	FL					Y Y Y				
Mill St			153	BROWN Charles W	Head	W M	Mar. 1866	34	M	11			MO	MD	OH			Govt light tender	0	Y Y Y	O	F	F	94
				Elizabeth	Wife	W F	Dec. 1865	34	M	11	6	6	FL	FL	FL					Y Y Y				
				Franklin	Son	W M	Aug. 1890	9	S				FL	MO	FL			At School		5				
				Charles W.	Son	W M	Jan. 1892	8	S				FL	MO	FL			At School		5				
				John T	Son	W M	Jan. 1894	6	S				FL	MO	FL									
					William H	Son	W M	Jan. 1896	4	S				FL	MO	FL								
Argrett St			154	WATSON William	Head	B M	Mar. 1850	50	M	20			AL	VA	VA			Farmer	0	N N Y	O	F	F	95
				Millie	Wife	B F	May 1853	47	M	20	6	4	FL	FL	FL					N N Y				
				Richard	Son	B M	June 1881	18	S				FL	AL	FL			Day laborer	4	Y Y Y				
				John	Son	B M	May 1884	16	S				FL	AL	FL			Farm laborer	2	Y Y Y				
					Hester	Daughter	B F	Oct. 1886	13	S				FL	AL	FL			At School		3	Y Y Y		
				Walter	Grandson	B M	Aug. 1890	9	S				FL	FL	FL			At School		3				
Madison St			155	KELLY Arnold	Head	B M	Apr. 1865	35	M	11			SC	SC	SC			Farmer		Y Y Y	O	F	F	96
				Lilie	Wife	B F	Jan. 1872	28	M	11	6	5	SC	SC	SC					Y Y Y				
				Gertrude L	Daughter	B F	Feb. 1890	10	S				FL	SC	SC			At School		3	Y Y Y			
				Mary E	Daughter	B F	Aug. 1892	7	S				FL	SC	SC			At School		3				
				Hattie N	Daughter	B F	Feb. 1895	5	S				FL	SC	SC									
				Ira	Son	B M	June 1897	2	S				FL	SC	SC									
					Vineyard	Son	B M	Oct. 1898	1	S				FL	SC	SC								
				156	WILSON, Isaac S	Head	B M	Jan. 1876	24	M	1			FL	FL	FL			Farm laborer	0	Y Y Y	R	H	
					Julia	Wife	B F	Apr. 1881	19	M	1	1	1	FL	FL	FL					Y Y Y			
					Robert	Son	B M	July 1899	10/12	S				FL	FL	FL								
				EDWARDS, Maggie	Sister-in-law	B F	Sept. 1889	10	S				FL	FL	FL			At School		3	Y Y Y			
			157	WILLIAMS, Thomas	Head	B M	Jan. 1854	46	M	7			SC	SC	SC			Farmer		Y Y Y	O	F	F	97
				Belle	Wife	B F	July 1855	44	M	7	5	2	FL	NC	NC					N N Y				
				Catharine	Mother	B F	Oct. 1824	75	Wd		13	10	SC	SC	SC					N N Y				
			158	DAVIS Stephen	Head	B M	July 1865	34	M	14			SC	SC	SC			Farm laborer		Y Y Y	O	F	F	98
				Sarah	Wife	B F	Feb. 1870	30	M	14	10	10	SC	SC	SC			Farmer		Y Y Y				
				Rosa	Daughter	B F	Sept. 1886	13	S				SC	SC	SC			At School		3	Y Y Y			
				Preston	Son	B M	Oct. 1887	12	S				SC	SC	SC			At School		3	Y Y Y			
				Sanie	Daughter	B F	June 1889	10	S				SC	SC	SC			At School		3	Y Y Y			
				Tony B	Son	B M	Nov. 1890	9	S				SC	SC	SC			At School		3				
				Janie B	Daughter	B F	Mar. 1892	8	S				SC	SC	SC			At School		3				
				Thomas	Son	B M	Nov. 1894	5	S				FL	SC	SC									

Florida		TWELFTH CENSUS OF THE UNITED STATES. SCHEDULE No. 1. 1900—POPULATION											Education		Owns/ Rents Home												
Putnam County		Precinct 10			Federal Point City			Supervisor's District 2			Page 171B, 172A		Months not employed		Months Att. School		Can Read		Can Write		Can Speak Eng.		Owns/ Rents Home				
Enumerated on the		19 th , 23 rd day of June, 1900			Edwin H. Williams, Enumerator			Enumeration District 146			Sheet 7, 8																
House Dwelling St. #	Dwelling Family	NAME	RELATION	PERSONAL DESCRIPTION								NATIVITY			CITIZENSHIP		OCCUPATION	Months not employed	Months Att. School	Can Read	Can Write	Can Speak Eng.	Owns/ Rents Home	Free / Mortgaged Farm/ House	# of Farm Schedule		
				Race	Sex	Birth Month	Year	Age last birthday	Marital Status	# Yrs Married	# Children	# Living	Birth Place Person	Birth Place Father	Birth Place Mother	Year Imm.										# Years in U.S.	Naturalization
Madison Street	158 Continued	165	DAVIS, John D	Son	B M	Mar.	1896	4	S				FL	SC	SC												
			—, David	Son	B M	Feb.	1897	3	S				FL	SC	SC												
			—, Catharine	Daughter	B F	Sept.	1898	1	S				FL	SC	SC												
			—, Mary M	Daughter	B F	May	1900	0/12	S				FL	SC	SC												
Madison Street	159 Pg. 172A June 23	166	HORN Benjamin	Head	B M	Feb.	1863	37	M	10			GA	GA	GA						Wood Chopper	3	YYY	YYY	OM	H	
			—, Mary J	Wife	B F	May	1880	20	M	10	2	2	FL	GA	FL												
			—, George	Son	B M	May	1892	8	S				FL	GA	FL						At School			3			
			—, Eugenia	Daughter	B F	Aug.	1894	5	S				FL	GA	FL												
School Street		160	MACONN, Moses	Lodger	B M	Feb.	1874	26	S				GA	GA	GA						Day Laborer	[?]	YYY				
			HAWKINS William	Head	B M	Mar.	1846	54	M	29			VA	VA	VA							Carpenter	2	YYY	YYY	O F F	99
			—, Caroline	Wife	B F	Feb.	1850	50	M	29	11	9	SC	SC	SC												
			—, Willie	Son	B M	Apr.	1881	19	S				FL	VA	SC							Farm laborer	3	YYY			
			—, Edward	Son	B M	May	1884	16	S				FL	VA	SC							At School		3	YYY		
			—, Arthur	Son	B M	May	1886	14	S				FL	VA	SC							At School		3	YYY		
			—, Susie	Daughter	B F	Jan.	1889	11	S				FL	VA	SC							At School		3	YYY		
			—, Bloneva	Daughter	B F	Jan.	1892	8	S				FL	VA	SC							At School		3			
			—, Maggie	Daughter	B F	Dec.	1893	6	S				FL	VA	SC							At School		3			
		161	168	LATTIN Charles A	Head	W M	July	1844	55	Wd				OH	CT	NY						Physician	0	YYY	YYY	O F H	
				—, Florence M	Daughter	W F	June	1877	22	S				OH	OH	OH											
		162	169	PRINCE Dora	Head	B F	June	1877	22	Wd	2	2		GA	GA	GA						Laundress	4	YYY	YYY	R	H
				—, Clarence	Son	B M	Mar.	1892	8	S				FL	FL	GA						At School		3			
			—, Cora	Daughter	B F	Mar.	1894	6	S				FL	FL	GA												
			MATHERS James	Lodger	B M	Dec.	1881	18	S				SC	SC	SC						Day laborer	4	YYY				
			TOMPKINS Joseph	Lodger	B M	Apr.	1876	24	S				GA	GA	GA						Day laborer	5	YYY				
			BYRD Philis	Lodger	B F	Jan.	1880	20	S				FL	FL	FL						Cook	3	NNY				
	163	170	HAMPTON, Charles [?]	Head	W M	Sept.	1859	40	M	20			GA	GA	GA						Clerk Grocery store	4	YYY	YYY	R	H	
			—, Mary E.	Wife	W F	Mar.	1865	35	M	20	4	4	FL	FL	FL												
Here ends the Enumeration of Federal Point City.																											
Precinct 10																											
25 day of June, 1900					Edwin H. Williams, Enumerator					S.D. 2 E.D. 146					Page 172B, Sheet 8												
	164	171	FULLER, Paul	Head	B M	Apr.	1850	50	M	4			SC	SC	SC						Farmer	0	NNY	NNY	O F F	100	
			—, Rosana	Wife	B F	Mar.	1851	49	M	4	4	2	SC	SC	SC												
			WILLIAMS Ide M	StepSon	B M	Feb.	1882	18	S				SC	GA	SC						Farm laborer	4	YYY				
			WILLIAMS, John T	StepSon	B M	June	1883	16	S				SC	GA	SC						Day laborer	5	YYY				
	165	172	EVANS William	Head	W M	Jan.	1845	55	M	27			VA	NY	NY						Farmer	0	YYY	YYY	O F F	101	
			—, Kate M.	Wife	W F	Mar.	1855	45	M	27	3	1	NY	NY	NY												
			—, Alfred M	Son	W M	Oct.	1876	23	M	0			FL	VA	NY						Farmer		YYY	YYY	O F F		
			—, Grace W.	Daug-in-law	W F	Aug.	1876	23	M	0	0	0	PA	OH	OH												
	166	173	DOOR William D	Head	W M	July	1844	55	M	28			MI	MA	NY						Farmer		YYY	YYY	O F F	102	
			—, Lydia M	Wife	W F	July	1845	54	M	28	0	0	VA	NY	VA												
			BOWEN Lutie	Friend	W F	May	1875	25	S				TN	KY	TN						Sales Woman dry goods	4	YYY				
			HILL Rosa	Servant	B F	Aug.	1869	30	Wd				FL	FL	FL						Cook	0	YYY				
	167	174	THOMAS Emanuel	Head	B M	Dec.	1874	25	M	2			SC	SC	SC						Farm laborer	2	YYY	YYY	R	H	
			—, Emma	Wife	B F	Jan.	1879	21	M	2	0	0	FL	FL	FL												
			SAMPSON, Harry	Bro-in-law	B M	Apr.	1887	13	S				FL	FL	FL						At School		3	NNY			
	168	175	WILSON, David	Head	B M	July	1851	48	M	25			GA	GA	GA						Farmer	0	YYY	YYY	O F F	103	
			—, Adeline	Wife	B F	Mar.	1854	46	M	25	3	2	FL	FL	FL												
			—, Savannah	Daughter	B F	May	1880	20	S				FL	GA	FL						Cook	4	YYY				
			SMITH, Nellie	GrandDaug	B F	Feb.	1888	12	S				FL	GA	FL						At School		3	YYY			

Florida		TWELFTH CENSUS OF THE UNITED STATES. SCHEDULE No. 1. 1900—POPULATION											
Putnam County		Precinct 10				Supervisor's District 2				Page 172B, 173A			
Enumerated on the 25, 30 day of June, 1900		Edwin H Williams, Enumerator				Enumeration District 146				Sheet 8, 9			
169	176	DAVIS, Nathan PARKER George —, Martha	Head Lodger Lodger	B M B M B F	Apr. 1851 49 May 1865 35 Jan. 1868 32	Wd M 8 M 8 0 0	AL AL AL AL AL AL GA GA GA		Farmer Wood Chopper	0 2	NNY YYY YYY	O F F 104	
170	177	DANCY, Benjamin B. —, Mary J. —, Lafayette E.	Head Wife Son	W M W F W M	Oct. 1855 44 Dec. 1859 40 July 1889 10	M 13 M 13 2 2 S	FL FL FL AL AL AL FL FL AL		Farmer	0	YYY YYY 0 NNN	O F F 105	
		—, Benjamin B. —, Janette	Son Sister	W M W F	July 1891 8 Feb. 1837 63	S S	FL FL AL FL FL FL		At School	3	YYY		
171	178	DANCY Edwin D — Sallie C. —, Francis L.	Head Wife Son	W M W F W M	Oct. 1857 42 Dec. 1861 38 Sept. 1882 17	M 18 M 18 5 5 S	FL NC GA GA GA GA FL FL GA		Farmer Farm laborer	0 0	YYY YYY YYY	O F F 106	
		—, Edward C —, Lollie F —, Georgia A. —, Martha L.	Son Daughter Daughter Daughter	W M W F W F W F	Jan. 1884 16 May 1888 12 Nov. 1892 7 Aug. 1896 3	S S S S	FL FL GA FL FL GA FL FL GA FL FL GA		At School At School At School	7 8 3	YYY YYY YYY		
172	179	McCULLUM Joseph —, Josephine M —, Joseph E.	Head Wife Son	W M W F W M	Mar. 1846 54 Mar. 1862 38 June 1883 16	M 18 M 18 4 4 S	IRE IRE IRE FL FL FL FL IRE FL	1858 41	Farmer At School	0 3	YYY YYY YYY	O F F 107	
		—, Emmett A. —, James G. —, Leroy F.	Son Son Son	W M W M W M	Oct. 1887 12 Sept. 1889 10 Sept. 1893 6	S S S	FL IRE FL FL IRE FL FL IRE FL		At School At School At School	3 3 3	YYY YYY YYY		
173	180	REID Joseph F —, Cora —, Nanie [or Manie] —, Raymond F.	Head Wife Daughter Son	W M W F W F W M	Jan. 1859 40 Feb. 1875 25 June 1898 1 Oct. 1899 7/12	M 5 M 5 2 2 S S	FL FL FL FL NC FL FL FL FL FL FL FL		Day laborer	2	YYY YYY	R H	
174	181	RUSSELL, Edwin —, Louisa —, Eugene —, Earle	Head Wife Son Son	B M B F B M B M	Feb. 1868 32 May 1871 29 Dec. 1896 3 Aug 1897 2	M 4 M 4 2 2 S S	FL FL FL FL FL FL FL FL FL FL FL FL		Fireman (Saw Mill)	0	YYY YYY	R H	
175	182	PICKENS William —, Lula	Head Wife	B M B F	July 1875 24 July 1880 19	M 3 M 3 0 0	FL FL FL FL FL FL		laborer (Saw Mill)	0	YYY YYY	R H	
Pg. 173A June 30	176	183	CRARY Sarah LLOYD Thomas	Head Brother	W F W M	May 1830 70 Jan 1845 55	Wd 1 1 Wd	NY NY DE NY NY DE		Farming Post Master	0 0	YYY YYY	O F F 108
	177	184	BAILEY Robert M. — Maggie —, Elzie L.	Head Wife Son	W M W F W M	Oct. 1870 29 Aug. 1874 25 June 1899 11/12	M 4 M 4 2 1 S	SC SC SC FL FL FL FL SC FL		Day laborer	0	YYY YYY	R H
178	185	HENRY John C	Head	W M	Apr. 1846 54	S	TN TN TN		Day laborer	2	YYY	R H	
179	186	THOMPSON Alfred —, Tena MILLER Benjamin H	Head Wife Step Son	B M B F B M	Mar. 1878 22 Nov. 1878 21 Aug. 1898 1	M 0 M 0 3 1 S	SC SC SC FL FL FL FL GA FL		laborer (Saw Mill)	2	YYY YYY	R H	
180	187	WADE James W —, Margie E	Head Wife	W M W F	Mar. 1856 44 Nov. 1875 24	M 6 M 6 0 0	GA GA GA FL FL FL		log driver	3	NNY YYY	R H	
181	188	HAZEL, John B — Mary	Head Wife	W M W F	July 1829 70 Mar. 1840 60	M 40 M 40 5 4	GA GA GA IRE IRE IRE	[Blank]	Stock Raiser	0	YYY YYY	O F F 109	
182	189	WALTERS William T.	Head	W M	May 1865 35	M 6	GA GA GA		Logger	0	YYY	R H	
183	190	FRASER Thomas H	Head	W M	Apr. 1 68 32	S	FL FL FL		Logger	0	YYY	R H	

Here Ends the Enumeration of Precinct 10.

Florida		TWELFTH CENSUS OF THE UNITED STATES. SCHEDULE No. 1. 1900—POPULATION										Education		Owns/ Rents Home								
Putnam County		Precinct 11		Palatka Heights City		Supervisor's District 2				Page 174A												
Enumerated on the 1st day of June, 1900		James H. Shelley, Enumerator				Enumeration District 147				Sheet 1		Months not employed		Months Att. School		Can Read Can Write Can Speak Eng.		Owns/ Rents Home Free / Mortgaged Farm/ House # of Farm Schedule				
LOCATION.	Dwelling Family	NAME	RELATION	PERSONAL DESCRIPTION				NATIVITY.					CITIZENSHIP			OCCUPATION	Months not employed	Months Att. School	Can Read Can Write Can Speak Eng.	Owns/ Rents Home Free / Mortgaged Farm/ House # of Farm Schedule		
				Race	Sex	Birth Month	Year	Age last birthday	Marital Status	# Yrs Married	# Children # Living	Birth Place Person	Birth Place Father	Birth Place Mother	Year Imm.						# Years in U.S.	Naturalization
1	1	JONES, Miles	Head	B	M	May	1858	42	M	19			FL	SC	SC				Day laborer	1	Y Y Y	O F H
		— Amy	Wife	B	F	Jan.	1864	36	M	19	0 0		SC	SC	SC						Y Y Y	
		CLARK Arnold	Boarder	B	M	Dec.	1882	17	S				FL	FL	FL				Laborer (Saw Mill)	0	Y Y Y	
2	2	PUGH Geo W	Head	B	M	May	1858	42	M	10			SC	SC	SC				Day laborer	0	Y Y Y	O F H
		— Ella	Wife	B	F	April	1862	38	M	10	3 3		SC	SC	SC						Y Y Y	
		— Andrew	Son	B	M	Oct.	1879	20	S				FL	SC	SC				at school	10	Y Y Y	
		— Charles	Son	B	M	Mar.	1892	8	S				FL	SC	SC				at school	6	Y Y Y	
		— Della	daughter	B	F	Feb.	1896	4	S				FL	SC	SC						Y Y Y	
3	3	HARRISON Jerry	Head	B	M	Mar	1865	35	M	13			SC	SC	SC				Laborer(Saw Mill)	0	Y Y Y	R H
		— Elliner	Wife	B	F	Jan.	1870	30	M	13	0 0		SC	SC	SC						Y Y Y	
4	4	GRIFFIN W.	Head	B	M	Oct.	1859	40	M	12			SC	SC	SC				Carpenter	2	Y Y Y	O F H
		— Ellen	Wife	B	F	Feb.	1861	39	M	12	8 3		SC	SC	SC						Y Y Y	
		— Napoleon	Son	B	M	Nov.	1883	16	S				SC	SC	SC				at school	6	Y Y Y	
		— John	Son	B	M	Oct.	1893	6	S				FL	SC	SC						Y Y Y	
		SAXON Edward	Son	B	M	Dec.	1876	23	M	0			SC	SC	SC				Laborer (Saw Mill)	0	Y Y Y	
		— Gertie	D-in-law	B	F	Oct.	1879	20	M	0 0			FL	FL	SC						Y Y Y	
5	5	WASHINGTON, C.W.	Head	B	M	May	1853	47	M	5			TN	SC	VA				Laborer (Saw Mill)	0	N N Y	OM H
		— Carrie	Wife	B	F	May	1841	59	M	5	0 0		SC	SC	VA						N N Y	
6	6	WASHINGTON, John	Head	B	M	July	1868	31	M	5			FL	FL	IN				Laborer (Saw Mill)	0	Y Y Y	R H
		— Fanny	Wife	B	F	Oct.	1877	22	M	5	0 0		FL	FL	FL						Y Y Y	
7	7	CARTER, George	Head	B	M	Nov.	1866	33	M	11			SC	SC	SC				Laborer (Saw Mill)	0	Y Y Y	O F H
		— Nancy	Wife	B	F	Sept.	1870	29	M	11	4 3		SC	SC	SC						Y Y Y	
		— Oscar	Son	B	M	May	1890	10	S				SC	SC	SC				at school	6	Y Y Y	
		— Junius [or Julius ?]	Son	B	M	July	1891	8	S				SC	SC	SC				at school	6	Y Y Y	
		— Lucy	daughter	B	F	Nov	1892	7	S				SC	SC	SC				at school	6	Y Y Y	
		GIBSON, Coleman	Boarder	B	M	Aug.	1875	24	S				SC	SC	SC				Laborer (Saw Mill)	0	Y N Y	
		GIBSON, Clem [or Cleve]	Boarder	B	M	Sept.	1876	23	S				SC	SC	SC				Laborer (Saw Mill)	0	N N Y	
8	8	BLUE, Fred [or Ford] K	Head	B	M	Mar	1860	40	M	4			FL	GA	GA				Laborer(Saw Mill)	0	Y Y Y	O F H
		— Sarah	Wife	B	F	Jan	1873	27	M	4	0 0		FL	SC	SC						Y Y Y	
		— Annie	Daughter	B	F	Mar	1888	12	S				FL	FL	FL				at school	0	Y Y Y	
		— Lonnie	Son	B	M	Mar	1890	10	S				FL	FL	FL				at school	6	Y Y Y	
		— James	Son	B	M	Dec	1893	6	S				FL	FL	FL						Y Y Y	
9	9	GRANT P.L.	Head	B	M	June	1858	41	M	22			SC	SC	SC				Day laborer	2	Y Y Y	O F H
		— Eliza	Wife	B	F	Mar	1860	40	M	22	6 5		SC	SC	SC						N N Y	
		— Hattie	Daughter	B	F	Feb	1879	21	S				SC	SC	SC				at school	6	Y Y Y	
		— Minnie	Daughter	B	F	Feb	1879	21	S				SC	SC	SC				at school	6	Y Y Y	
		— Bessie	Daughter	B	F	June	1883	16	S				SC	SC	SC				at school	6	Y Y Y	
		— Carrie	Daughter	B	F	Mar.	1885	15	S				SC	SC	SC				at school	6	Y Y Y	
		— Paul	Son	B	M	Nov	1891	8	S				SC	SC	SC				at school	4	Y Y Y	
10	10	SMITH E.M.	Head	B	M	April	1870	30	M	3			SC	SC	SC				Laborer (Saw Mill)	0	Y Y Y	O F H
		— Carrie	Wife	B	F	Mar	1877	23	M	3	0 0		SC	SC	SC						Y Y Y	
11	11	DUNN, S.C.	Head	W	M	April	1873	27	M	2			SC	SC	SC				Laborer (Saw Mill)	0	Y Y Y	R H
		— Pat	Wife	W	F	Oct	1881	18	M	2	1 1		NC	NC	NC						Y Y Y	
		— Pat	daughter	W	F	Mar	1900	3/12	S				FL	SC	NC						Y Y Y	
		FOWLER Nancy	M-in-law	W	F	Feb	1852	48	Wd	1 1			NC	NC	NC						Y Y Y	
12	12	GOSS A	Head	B	M	Sept	1874	25	M	10			GA	GA	GA				Laborer (Saw Mill)	0	Y Y Y	R H
		— Patsey	Wife	B	F	Mar	1865	35	M	10	0 0		FL	FL	FL						N N Y	

Florida		TWELFTH CENSUS OF THE UNITED STATES. SCHEDULE No. 1. 1900—POPULATION													Education		Home									
Putnam County		Precinct 11			Palatka Heights City			Supervisor's District 2			Page 174				Months At School		Owns/ Rents Home									
Enumerated on the 1st day of June, 1900		James H. Shelley, Enumerator			Enumeration District 147			Sheet 1				Months Can Read		Free / Mortgaged												
LOCATION.		NAME	RELATION	PERSONAL DESCRIPTION							NATIVITY.			CITIZENSHIP	OCCUPATION	Months not employed	Months Can Read	Months Can Write	Months Can Speak Eng.	Owns/ Rents Home	Free / Mortgaged	Farm/ House	# of Farm Schedule			
House #	Dwelling #	Family		Race	Sex	Birth Month	Year	Age last birthday	Marital Status	# Yrs Married	# Children	# Living	Birth Place Person	Birth Place Father	Birth Place Mother	Year Imm.	# Years in U.S.	Naturalization								
Pg. 174B	13	13	MITCHELL W.B. [?]	Head	B M	Oct.	1854	45	M	13			FL	SC	GA				Day laborer	0	Y Y Y Y		R	H		
			— Janie	Wife	B F	July	1864	35	M	13	7	6	FL	SC	SC							Y N Y				
			— Jessie	daughter	B F	July	1887	12	S				FL	FL	FL				at school		6	Y Y Y				
			MITCHELL W.	Son	B M	June	1888	11	S				FL	FL	FL				at school		6	Y Y Y				
			— Mary	daughter	B F	May	1891	9	S				FL	FL	FL				at school		6	Y Y Y				
			— Reuben	Son	B M	Mar.	1894	6	S				FL	FL	FL											
			— Maria	daughter	B F	Aug	1895	4	S				FL	FL	FL											
			— Irena	daughter	B F	June	1898	1	S				FL	FL	FL											
			MANTON, Edward	Boarder	B M	Oct.	1870	29	S				GA	GA	GA				Day laborer	3		N N Y				
		14	14	PRUITT, E.M.	Head	W M	Dec.	1864	35	M	3			GA	GA	GA				Blacksmith	0	Y Y Y Y		R	H	
			— K.A. [or R.A.]	Wife	W F	June	1864	35	M	3	0	0	SC	SC	SC							Y Y Y				
			— Clara	daughter	W F	Sept.	1891	8	S				GA	GA	GA											
			APPLEBY Mary	M in law	W F	Mar.	1836	64	Wd		4	4	SC	SC	SC							Y Y Y				
			APPLEBY Thomas	Bro in law	W M	June	1868	31	S				SC	SC	SC				Carpenter	0		Y Y Y				
	15	15	WILLIAMS Thomas	Head	B M	May	1854	46	M	11			GA	GA	GA				Laborer (Saw mill)	0	Y Y Y		O	F	H	
			— Sarah	Wife	B F	Dec.	1869	30	M	11	1	1	SC	SC	SC							N N Y				
			— Henry	Son	B M	Sept.	1883	16	S				SC	GA	GA				Laborer (Saw mill)	0		Y Y Y				
			— Jack	Son	B M	Mar.	1893	7	S				SC	GA	SC				at school		6					
	16	16	LEE, G.W.	Head	B M	Feb.	1865	35	M	15			FL	FL	FL				Laborer (Saw mill)	0	Y Y Y		O	M	H	
			— Mary	Wife	B F	Dec.	1870	29	M	15	6	4	FL	FL	FL							Y Y Y				
			— Clarence	Son	B M	Jan.	1886	14	S				FL	FL	FL				at school		6	Y Y Y				
			— Couridge	Son	B M	Aug.	1887	12	S				FL	FL	FL				at school		6	Y Y Y				
			— Fred K	Son	B M	Apr.	1891	9	S				FL	FL	FL				at school		6	Y Y Y				
			— Deborah	Daughter	B F	April	1898	2	S				FL	FL	FL											
	17	17	TRUEMAN [?], M.J.	Head	W M	Apr	1846	54	M	31			KY	KY	KY				Farmer	0	Y Y Y		O	F	F	1
			— Mary	Wife	W F	Apr	1851	49	M	31	8	4	TN	NC	NC							Y Y Y				
			— Howard A	Son	W M	May	1880	20	S				NV	KY	TN				Salesman (drugstore)	0		Y Y Y				
			— Raymond	Son	W M	Feb	1883	17	S				MO	KY	TN				at school		6	Y Y Y				
	18	18	EVANS John S.	Head	W M	June	1845	54	M	6			PA	PA	PA							Y Y Y		O	F	H
			— Sarah	Wife	W F	May	1845	55	M	6	0	0	FL	FL	FL							Y Y Y				
	19	19	SELF Jesse	Head	B M	Oct.	1834	65	M	10			MD	MD	MD				Day laborer	0	N N Y		O	F	H	
			— Ginsey	Wife	B F	Dec	1839	60	M	10	7	7	GA	GA	GA							N N Y				
			— Ginsey	G.daughter	B F	Nov	1894	5	S				FL	GA	GA											
	20	20	LASAM [LASANE], James	Head	B M	Oct.	1847	52	M	20			SC	SC	SC				Shoe maker	0	Y Y Y		O	F	H	
			— Cornilia	Wife	B F	May	1860	40	M	20	0	0	SC	SC	SC							N N Y				
	21	21	AUSTIN Edward	Head	B M	Aug.	1823	76	M	40			SC	SC	SC							N N Y		O	F	H
			— Mary	Wife	B F	Feb	1850	50	M	40	2	1	SC	SC	SC							N N Y				
			— Mary	G.daughter	B F	Mar.	1890	10	S				SC	SC	SC				at school		3	Y Y Y				
	22	22	GREEN Annie	Head	B F	June	1875	24	D		1	1	GA	GA	SC							Y Y Y		R	H	
			— Henry	Son	B M	May	1894	6	S				FL	GA	GA											
			CRAWFORD, Zelena	Sister	B F	Mar	1882	18	S				GA	GA	SC							Y Y Y				
			— Reubin	Brother	B M	Mar	1888	12	S				GA	GA	SC				at school		5	Y Y Y				
	23	23	KUMMER Edw	Head	W M	Jan	1864	36	M	13			GER	GER	GER	1886	14	Na	Farmer	0	Y Y Y		O	M	F	2
			— Lena	Wife	W F	Dec	1862	37	M	13	5	5	GER	GER	GER	1886	14					Y Y Y				
			— Lena	Daughter	W F	Nov	1888	11	S				FL	GER	GER				at school		6	Y Y Y				
			— Oscar	Son	W M	Mar	1890	10	S				FL	GER	GER				at school		6	Y Y Y				
			— Hugo	Son	W M	Nov	1891	8	S				FL	GER	GER				at school		6					
			— Ottele	Daughter	W F	Nov	1893	6	S				FL	GER	GER											
			— Edward	Son	W M	Feb	1896	4	S				FL	GER	GER											

Florida		TWELFTH CENSUS OF THE UNITED STATES. SCHEDULE No. 1. 1900—POPULATION										Page 174B, 175A		Education											
Putnam County		Precinct 11 Palatka Heights City			Supervisor's District 2			Enumeration District 147			Sheet 1, 2		Months not employed		Months Att. School		Owns / Rents Home								
Enumerated on the		1st 2nd day of June, 1900			James H. Shelley, Enumerator			Enumeration District 147			Sheet 1, 2														
St. #	House Dwelling	Family	NAME	RELATION	PERSONAL DESCRIPTION										NATIVITY			CITIZENSHIP	OCCUPATION	Months not employed	Education			Owns / Rents Home	
					Race	Sex	Birth Month	Year	Age last birthday	Marital Status	# Yrs Married	# Children Living	Birth Place Person	Birth Place Father	Birth Place Mother	Year Immi.	# Years in U.S.				Naturalization	Can Read	Can Write	Can Speak Eng.	Owns
Pg. 175A	24	24	BROWN Howard	Head	B M	Aug	1843	56	S	35				SC	SC	GA			Laborer (saw mill)	0	Y Y Y	O F H			
			— Maria	Wife	B F	Mar	1845	55	M	35	7	7		SC	SC	MD					Y Y Y				
			— Howard	Son	B M	May	1881	19	S					SC	SC	SC					Y Y Y				
			— Rosa	daughter	B F	Nov	1885	14	S					SC	SC	SC					Y Y Y				
		25	25	WALKER, W.T.	Head	B M	Aug	1869	30	M	1			GA	GA	GA			Laborer (Saw Mill)	0	Y Y Y	O F H			
				— Fanny	Wife	B F	Sept	1875	24	M	1	0	0	GA	GA	GA					Y Y Y				
				SCOTT Sarah	M-in-law	B F	Nov	1813	86	Wd		1	1	GA	GA	GA					Y Y Y				
		26	26	GEARY Edward	Head	W M	Apr	1852	48	M	0			ENG	ENG	ENG	1873	27	Na	Engineer (Water Works)	0	Y Y Y	R H		
				— Ida J	Wife	W F	May	1877	23	M	0	0	0	FL	FL	FL					Y Y Y				
		27	27	WHITESIDE Edgar	Head	W M	Nov	1841	58	M	30			CAN	ENG	ENG	1886	14	Na	Grocer	0	Y Y Y	O F H		
				— Mattie	Wife	W F	May	1844	56	M	30	8	6	CAN	ENG	ENG	1886	14			Y Y Y				
				— Laura	Daughter	W F	Feb	1870	30	S				CAN	CAN	CAN	1886	14			Y Y Y				
			— Emma	Daughter	W F	Apr	1872	28	S				ME	CAN	CAN					Y Y Y					
			— Alice	Daughter	W F	May	1876	24	S				ME	CAN	CAN					Y Y Y					
			— Dora	Daughter	W F	June	1880	19	S				CAN	CAN	CAN	1886	14			Y Y Y					
			— Richard	Son	W M	Apr	1884	16	S				CAN	CAN	CAN	1886	14			Y Y Y					
			— Leslie	Son	W M	Oct	1891	8	S				FL	CAN	CAN					Y Y Y					
			— John	Son	W M	Nov	1893	6	S				FL	CAN	CAN					Y Y Y					
	28	28	MADARASZ, L.	Head	W M	Jan	1811	89	M	45			HUN	HUN	HUN	1851	49	Na			Y Y Y	O F H			
			— S.	Wife	W F	Oct	1839	60	M	45	8	6	GER	GER	GER	1851	49			Y Y Y					
			— Flora	Daughter	W F	Nov	1866	33	S				IA	HUN	GER					Y Y Y					
			— Joseph	Son	W M	Feb	1870	30	S				IA	HUN	GER					Y Y Y					
			— Louis	Son	W M	Dec	1880	19	S				IA	HUN	GER					Y N Y					
	29	29	WILSON, James	Head	B M	Aug	1852	47	M	10			NC	VA	VA				Laborer (Saw mill)	0	Y N Y	O F H			
			— Anna	Wife	B F	Mar	1873	27	M	10	3	0	GA	VA	VA					Y Y Y					
	30	30	REIFENBURG, Charles	Head	W M	Oct	1849	50	M	25			GER	GER	GER	1870	30	Na		0	Y Y Y	O F F 3			
			— Mary	Wife	W F	Dec	1856	43	M	25	8	8	IN	GER	GER					Y Y Y					
			— Harry	Son	W M	Mar	1878	22	M				IN	GER	IN				Carpenter	0	Y Y Y				
			— Bertha	Daughter	W F	May	1880	20	M				IN	GER	IN					Y Y Y					
			— Mollie	Daughter	W F	Jany	1884	16	S				FL	GER	IN					Y Y Y					
			— Clara	Daughter	W F	Jany	1886	14	S				FL	GER	IN				At school	8	Y Y Y				
			— Ella	Daughter	W F	Feb	1888	12	S				FL	GER	IN				At school	8	Y Y Y				
			— Eva	Daughter	W F	Mar	1890	10	S				FL	GER	IN				At school	4	Y Y Y				
			— Kate	Daughter	W F	Dec	1894	5	S				FL	GER	IN					Y Y Y					
	31	31	WILLIAMS, J.B.	Head	W M	Sep	1819	80	Wd				PA	PA	NH				Farmer		Y Y Y	O F F 4			
			JAMES [or INNIS] Leonora	G.Daughter	W F	Oct	1859	40	S				OH	SCOT	OH					Y Y Y					
			MARSHALL, W.G.	Boarder	W M	Dec	1844	55	M	17			PA	PA	PA				Brick Mason	0	Y Y Y				
			— Lily	Board	W F	Apr	1858	42	M	17	0	0	OH	OH	OH					Y Y Y					
	32	32	RICHMOND H	Head	W F	Feb	1848	52	Wd		2	2	OH	OH	OH				Farmer	0	Y Y Y	O F F 5			
			— Gertrude	Daughter	W F	Oct	1877	22	S				IL	OH	OH					Y Y Y					
	33	33	WI---, Minnie	Head	W F	June	1877	22	D		0	0	FL	FL	FL					Y Y Y	R H				
	34	34	EARLE, E.C.	Head	W M	Dec	1876	23	M	2			VT	VT	VT				Laborer (Saw Mill)	0	Y Y Y	R H			
			— Kate	Wife	W F	Nov	1876	23	M	2	1	1	FL	FL	SC					Y Y Y					
			BELL Julia	M-in-law	W F	Mar	1836	64	M	46	9	9	SC	SC	SC					Y Y Y					
	35	35	BRYDSON, Joseph	Head	W M	Jan	1852	48	M	29			SCOT	SCOT	SCOT	1884	16	Na	Carpenter	0	Y Y Y	O F F 6			
			— Jessie H.	Wife	W F	May	1852	48	M	29	6	3	SCOT	SCOT	SCOT	1884	16			Y Y Y					
			— Jos H	Son	W M	Oct	1874	25	S				CAN	SCOT	SCOT	1884	16			Y Y Y					
			— J.M.	Son	W M	June	1878	21	M	2			CAN	SCOT	SCOT	1884	16			Y Y Y					
			— Ruby	Daughter	W F	May	1882	18	S				FL	SCOT	SCOT				Laborer (Saw Mill)	0	Y Y Y				
			— Wilhemina	D in law	W F	Dec	1877	22	M	2	0	0	AL	GER	GER				At School	8	Y Y Y				

Florida		TWELFTH CENSUS OF THE UNITED STATES. SCHEDULE No. 1. 1900—POPULATION											Education		Home													
Putnam County		Precinct 11 Palatka Heights City			Supervisor's District 2			Page 175A, B		Enumeration District 147		Sheet 2		Months not employed		Months Att. School		Owens/ Rents Home										
Enumerated on the 2nd day of June, 1900		James H. Shelley, Enumerator			Enumeration District 147			Sheet 2																				
LOCATION.			NAME	RELATION	PERSONAL DESCRIPTION							NATIVITY.			CITIZENSHIP	OCCUPATION	Months not employed	Months Att. School	Can Read	Can Write	Can Speak Eng.	Owens/ Rents Home	Free / Mortgaged	Farm/ House	# of Farm Schedule			
St. #	House Dwel- ling	Family			Race	Sex	Birth Month	Year	Age last birthday	Marital Status	# Yrs Married	# Children	# Living	Birth Place Person	Birth Place Father	Birth Place Mother	Year Immi.	# Years in U.S.	Natural- ization		Can Read	Can Write	Can Speak Eng.	Owens/ Rents Home	Free / Mortgaged	Farm/ House	# of Farm Schedule	
	36	36	ADAMS J.H.	Head	W M		Jan	1873	28	M	5			GA	GA	GA				Laborer (Saw Mill)	0	Y Y Y	Y Y Y		R	H		
			— Mattie	Wife	W F		Feb	1872	28	M	5	2	2	GA	GA	GA					0	Y Y Y	Y Y Y					
			— Sadie	Daughter	W F		Oct	1896	3	S				FL	GA	GA												
			— Randolph	Son	W M		May	1898	2	S				FL	GA	GA												
Pg 175B	37	37	DALTON M.W.	Head	W M		Nov	1849	50	S				SC	SC	SC				Day laborer	0	Y Y Y	Y Y Y		O	MH		
	38	38	FLETCHER A.W.	Head	W M		Aug	1854	45	M	21			ENG	ENG	ENG	1877	23	Na	Day laborer	0	Y Y Y	Y Y Y		R	H		
			— Emily	Wife	W F		Aug	1859	40	M	21	8	6	ENG	ENG	ENG	1877	23			0	Y Y Y	Y Y Y					
			— Emily	Daughter	W F		Dec	1880	19	S				FL	ENG	ENG												
			— Rosa	Daughter	W F		May	1887	12	S				FL	ENG	ENG				at school		6	Y Y Y					
			— Arthur	Son	W M		June	1889	10	S				FL	ENG	ENG				at school		3	Y Y Y					
			— Alfred	Son	W M		July	1890	9	S				FL	ENG	ENG				at school		4	Y Y Y					
			— Walter	Son	W M		Mar	1893	7	S				FL	ENG	ENG												
			— Margery	Daughter	W F		Mar	1897	3	S				FL	ENG	ENG												
	39	39	DUPREE L.T.	Head	W M		Jan	1836	64	M	34			GA	NC	GA				Farmer	0	Y Y Y	Y Y Y		O	F F	7	
			— S.F.	Wife	W F		Jan	1844	56	M	34	0	0	GA	GA	GA					0	Y Y Y	Y Y Y					
	40	40	WATTLES A.E.	Head	W M		Jan	1845	55	M	28			GA	GA	GA				Printer	0	Y Y Y	Y Y Y		O	F F	8	
			— A.V.	Wife	W F		Nov	1846	53	M	28	8	3	GA	GA	GA					0	Y Y Y	Y Y Y					
			— A.B.	Son	W M		Nov	1880	19	S				GA	GA	GA					0	Y Y Y	Y Y Y					
	41	41	NEUBECK Julius T	Head	W M		Jan	1852	48	M	23			SC	GER	GER				Butcher	0	Y Y Y	Y Y Y		O	F F	9	
			— Luella	Wife	W F		Nov	1862	37	M	23	9	8	GA	GA	GA					0	Y Y Y	Y Y Y					
			— Julius C	Son	W M		Aug	1879	20	S				FL	SC	GA				Farm laborer	0	Y Y Y	Y Y Y					
			— Florrie	Daughter	W F		Nov	1881	18	S				FL	SC	GA				at school		6	Y Y Y					
			— A.W.	Son	W M		Nov	1882	17	S				FL	SC	GA				Farm laborer	0	Y Y Y	Y Y Y					
			— Effie	Daughter	W F		May	1886	14	S				FL	SC	GA				at school		6	Y Y Y					
			— Lacile	Daughter	W F		Mar	1889	11	S				FL	SC	GA				at school		6	Y Y Y					
			— George	Son	W M		May	1893	7	S				FL	SC	GA												
			— Edward	Son	W M		Mar	1895	5	S				FL	SC	GA												
			— William	Son	W M		Feb	1898	2	S				FL	SC	GA												
			PARKER Susan	M in law	W F		June	1835	64	Wd		3	3	GA	GA	GA												
			WIGGINS, John	Servant	B M		Feb	1884	16	S				FL	FL	FL				Farm laborer	0	Y Y Y	N N Y					
	42	42	ROUSSAU L.V.	Head	B M		Oct	1869	30	M	1			GA	GA	GA				Day laborer	0	Y Y Y	Y Y Y		R	H		
			— Mandy	Wife	B F		Jan	1877	23	M	1	0	0	FL	FL	FL					0	Y Y Y	Y Y Y					
	43	43	BATISE Doc	Head	B M		Mar	1821	79	M	20			FL	FL	FL				Farmer	0	N N Y	N N Y		O	F F	10	
			— Charlotte	Wife	B F		Sept	1849	50	M	20	1	1	GA	GA	GA					0	N N Y	N N Y					
			— Thomas	Son	B M		Aug	1877	22	S				FL	FL	GA				Day laborer	4	N N Y	N N Y					
			— Rosa	Daughter	B F		May	1882	18	S				FL	FL	GA												
	44	44	CANNON T.S.	Head	W M		Mar	1848	52	M	26			IRE	IRE	IRE	1868	32	Na	Day laborer	0	Y Y Y	Y Y Y		R	H		
			— Kate	Wife	W F		Dec	1852	47	M	26	3	3	NY	IRE	ENG					0	Y Y Y	Y Y Y					
			— Thos. V	Son	W M		Jan	1887	13	S				FL	IRE	NY				at school		6	Y Y Y					
	45	45	MARSHALL J.E.	Head	W M		Mar	1848	52	M	16			MA	CAN	ENG	ME				Lawyer	0	Y Y Y	Y Y Y		R	H	
			— Lucy J.	Wife	W F		Jan	1857	43	M	16	5	4	IL	NY	ENG					0	Y Y Y	Y Y Y					
			— Lizzie E.	Daughter	W F		Feb	1885	15	S				FL	MA	IL				at school		8	Y Y Y					
			— Nellie H.	Daughter	W F		Feb	1886	14	S				FL	MA	IL				at school		8	Y Y Y					
			— Edna H.	Daughter	W F		Jan	1890	10	S				FL	MA	IL				at school		8	Y Y Y					
			— John C.	Son	W M		Jan	1893	7	S				FL	MA	IL												
	46	46	LUCAS, J.M.	Head	B M		Oct	1850	49	M	12			FL	FL	FL				Laborer (Saw Mill)	0	Y N Y	Y Y Y		R	H		
			— Adaline	Wife	B F		Jan	1860	40	M	12	0	0	GA	GA	GA					0	Y Y Y	Y Y Y					
			GOODWIN, Lou	Nephew	B M		Mar	1890	10	S				FL	FL	FL				at school		6	Y Y Y					

Florida		TWELFTH CENSUS OF THE UNITED STATES. SCHEDULE No. 1. 1900—POPULATION										Supervisor's District 2		Page 175B, 176A		Education													
Putnam County		Precinct 11			Palatka Heights City			James H. Shelley, Enumerator			Enumeration District 147			Sheet 2, 3		Months not employed		Months Att. School		Owns/ Rents Home									
Enumerated on the 2nd 4th day of June, 1900.		LOCATION.		NAME	RELATION	PERSONAL DESCRIPTION					NATIVITY			CITIZENSHIP		OCCUPATION	Months not employed	Months Att. School	Can Read	Can Write	Can Speak Eng.	Owns/ Rents Home	Free / Mortgaged Farm/ House	# of Farm. Schedule					
House Dwel- St. #	ling Family	St. #	ling Family	NAME	RELATION	Race	Sex	Birth Month	Year	Age last birthday	Marital Status	# Yrs Married	# Children	# Living	Birth Place Person	Birth Place Father	Birth Place Mother	Year Immi.	# Years in U.S.	Naturalization	OCCUPATION	Months not employed	Months Att. School	Can Read	Can Write	Can Speak Eng.	Owns/ Rents Home	Free / Mortgaged Farm/ House	# of Farm. Schedule
47	47			SELDEN, Geo. B.	Head	W	M	Feb	1856	44	M	19			NY	NY	NY				Mfr (Door Sash)	0	Y Y Y	Y Y Y	Y Y Y		O F H		
				— Pauline C.	Wife	W	F	Dec	1855	44	M	19	4	3	NY	NY	NY						Y Y Y	Y Y Y	Y Y Y				
				— George H.	Son	W	M	Jun	1889	10	S				NY	NY	NY				at school	6	Y Y Y	Y Y Y	Y Y Y				
				— Paul H.	Son	W	M	Oct	1892	7	S				NY	NY	NY						N N Y	Y Y Y	Y Y Y				
				— Harold F	Son	W	M	Nov	1895	4	S				NY	NY	NY						N N Y	Y Y Y	Y Y Y				
				GRAHAM, Carrie	Servant	B	F	Oct	1880	19	S				SC	SC	SC				Servant	0	Y Y Y	Y Y Y	Y Y Y				
				BARNES, C.A.	Servant	B	M	Nov	1842	57	Wd				MD	MD	MD				Servant	4	Y Y Y	Y Y Y	Y Y Y				
47	48			MYERS E.	Head	B	M	Mar	1864	36	M	6			SC	SC	SC				Pilot	6	Y Y Y	Y Y Y	Y Y Y		R H		
				— Jessie	Wife	B	F	Mar	1868	32	M	6	0	0	FL	GA	GA						Y Y Y	Y Y Y	Y Y Y				
				JONES, Jane	M in law	B	F	Apr	1850	50	M	36	5	4	SC	SC	SC					6	Y Y Y	Y Y Y	Y Y Y				
48	49			CRUTCHFIELD, Robt.	Head	W	M	Oct	1846	53	M	29			FKY	VA	VA				Carpenter	4	Y Y Y	Y Y Y	Y Y Y				
				— Eliza	Wife	W	F	June	1851	48	M	29	6	4	KY	KY	KY					4	Y Y Y	Y Y Y	Y Y Y				
				HILTEN Bessie	Daughter	W	F	Jan	1875	25	M	5	2	1	KY	KY	KY					4	Y Y Y	Y Y Y	Y Y Y				
				— Edward	G.Son	W	M	Mar	1898	2	S				FL	ENG	KY					4	Y Y Y	Y Y Y	Y Y Y				
				CRUTCHFIELD, Lucille	Daughter	W	F	Sept	1880	19	S				KY	KY	KY					4	Y Y Y	Y Y Y	Y Y Y				
				— Edward	Son	W	M	Jan	1882	18	S				KY	KY	KY				Day laborer	4	Y Y Y	Y Y Y	Y Y Y				
				— Virginia	Daughter	W	F	Feb	1884	16	S				KY	KY	KY					4	Y Y Y	Y Y Y	Y Y Y				
49	50			CARMEN C.	Head	W	M	Apr	1841	59	M	31			NY	NY	NY				Painter	0	Y Y Y	Y Y Y	Y Y Y		O F H		
				— Fanny	Wife	W	M	June	1851	48	M	31	9	7	FL	New Providence	N.P. W.I.						0	Y Y Y	Y Y Y	Y Y Y			
				— C.	Son	W	M	Oct	1869	30	S				FL	NY	FL				Dealer (Dry Goods)	0	Y Y Y	Y Y Y	Y Y Y				
				— W.W.	Son	W	M	June	1872	27	S				FL	NY	FL				Laborer (Saw Mill)	0	Y Y Y	Y Y Y	Y Y Y				
				— Harry R.	Son	W	M	Aug	1875	24	S				NY	NY	FL					0	Y Y Y	Y Y Y	Y Y Y				
				— V.B.	Daughter	W	F	Mar	1880	20	S				NY	NY	FL					0	Y Y Y	Y Y Y	Y Y Y				
				— R.L.	Son	W	F	Aug	1881	18	S				NY	NY	FL				Laborer (Saw Mill)	0	Y Y Y	Y Y Y	Y Y Y				
				GOODSON W.	Nephew	W	M	Sept	1889	10	S				FL	FL	FL				at school	6	Y Y Y	Y Y Y	Y Y Y				
50	51			APPLEBY, A.P.	Head	W	F	Jan	1871	29	M	3			GA	GA	GA				Laborer (Saw Mill)	0	Y Y Y	Y Y Y	Y Y Y		R H		
				— Nellie	Wife	W	F	Apr	1879	21	M	3	1	1	FL	ENG	ENG						0	Y Y Y	Y Y Y	Y Y Y			
				— Alfred	Son	W	F	Aug	1898	1	S				FL	GA	FL						0	Y Y Y	Y Y Y	Y Y Y			
				HEATH, L.E.	Servant	W	F	Oct	1863	37	Wd				SC	SC	SC					6	Y Y Y	Y Y Y	Y Y Y				
51	52			PENDLETON, E.E.	Head	W	M	Mar	1867	33	M	10			NY	NY	NY				Carpenter	0	Y Y Y	Y Y Y	Y Y Y		R H		
				— Della	Wife	W	F	Mar	1866	34	M	10	3	3	IA	NY	NY						0	Y Y Y	Y Y Y	Y Y Y			
				— Alice	Daughter	W	F	Mar	1892	8	S				FL	NY	IA						0	Y Y Y	Y Y Y	Y Y Y			
				— Edwin	Son	W	M	May	1894	6	S				FL	NY	IA						0	Y Y Y	Y Y Y	Y Y Y			
				— Ida	Mother	W	F	Aug	1849	50	Wd		4	4	NY	NY	NY						0	Y Y Y	Y Y Y	Y Y Y			
				— Emily	Niece	W	F	Sept	1896	3	S				FL	NY	NY						0	Y Y Y	Y Y Y	Y Y Y			
52	53			RALPH T.W.	Head	W	M	Jan	1847	53	M	13			DE	DE	DE				Surveyor	0	Y Y Y	Y Y Y	Y Y Y		O F H		
				— Jenny	Wife	W	F	Mar	1864	36	M	13	3	3	SC	SC	SC						0	Y Y Y	Y Y Y	Y Y Y			
				— Lillian	Daughter	W	F	Dec	1888	11	S				FL	DE	SC				at school	8	Y Y Y	Y Y Y	Y Y Y				
				— Gladys	Daughter	W	F	May	1891	9	S				FL	DE	SC				at school	8	Y Y Y	Y Y Y	Y Y Y				
				— William	Son	W	M	Oct	1896	3	S				FL	DE	SC					8	Y Y Y	Y Y Y	Y Y Y				
53	54			SANDS J.C.	Head	W	M	Jan	1847	53	M	26			ENG	ENG	ENG		1875	24	Na	Taxerderimist	0	Y Y Y	Y Y Y	Y Y Y		O F F 11	
				— Clara	Wife	W	F	June	1852	47	M	26	5	4	ENG	ENG	ENG		1875	24			0	Y Y Y	Y Y Y	Y Y Y			
				— Bert	Son	W	M	May	1875	25	S				CAN	ENG	ENG		1875	24		Day laborer	0	Y Y Y	Y Y Y	Y Y Y			
				— Frank	Son	W	M	Feb	1878	22	S				FL	ENG	ENG					0	Y Y Y	Y Y Y	Y Y Y				
				— Charles	Son	W	M	Dec	1879	21	S				FL	ENG	ENG					0	Y Y Y	Y Y Y	Y Y Y				
				— Kate	Daughter	W	F	May	1882	18	S				FL	ENG	ENG				at school	8	Y Y Y	Y Y Y	Y Y Y				
54	55			BURT James	Head	W	M	Apr	1835	65	M	31			VT	VT	VT				Capitalist	0	Y Y Y	Y Y Y	Y Y Y		O F H		
				— Fannie	Wife	W	F	Dec	1839	60	M	31	8	8	NY	NY	NY					0	Y Y Y	Y Y Y	Y Y Y				

Florida		TWELFTH CENSUS OF THE UNITED STATES. SCHEDULE No. 1. 1900—POPULATION											Months not employed	Education			Owns/ Rents Home Free / Mortgaged Farm/ House # of Farm Schedule												
Putnam County		Precinct 11 Palatka Heights City			Supervisor's District 2			Page 176		Enumeration District 147		Sheet 3		Months Att. School	Can Read	Can Write		Can Speak Eng.											
Enumerated on the 4th day of June, 1900		James H. Shelley, Enumerator			Enumeration District 147		Sheet 3		LOCATION.			PERSONAL DESCRIPTION			NATIVITY.			CITIZENSHIP		OCCUPATION									
St #	House #	Dwelling	Family	NAME	RELATION	Race	Sex	Birth Month	Year	Age last birthday	Marital Status	# Yrs Married	# Children	# Living	Birth Place Person	Birth Place Father	Birth Place Mother	Year Immi. in U.S.	Naturalization			Months Att. School	Can Read	Can Write	Can Speak Eng.	Owns/ Rents Home	Free / Mortgaged	Farm/ House	# of Farm Schedule
		54	55	— H.H.	Son	W	M	Apr	1870	30	S				FL	VT	NY			Salesman(Dry goods)	0	Y	Y	Y					
				— Ruth	Daughter	W	F	May	1872	28	S				FL	VT	NY					Y	Y	Y					
				— Kate	Daughter	W	F	Feb	1876	24	S				FL	VT	NY					Y	Y	Y					
				— R.M.	Son	W	M	Jan	1878	22	S				FL	VT	NY			Clerk (Nat'l Bank)	0	Y	Y	Y					
				— Charles	Son	W	M	Nov	1878	21	S				FL	VT	NY					Y	Y	Y					
				— Flora	Daughter	W	F	Dec	1879	20	S				FL	VT	NY					Y	Y	Y					
				— George	Son	W	M	Oct	1882	16	S				FL	VT	NY			at school		6	Y	Y	Y				
				— Edmund [Edward?]	Son	W	M	Nov	1885	14	S				FL	VT	NY			at school		6	Y	Y	Y				
Pg.176B		55	56	SANDERS, T. H.	Head	W	M	May	1871	29	M	3			AR	AR	TN			Laborer (Saw Mill)	0	Y	Y	Y		O	F	H	
				— Jessie	Wife	W	F	Sep	1876	23	M	3	2	2	FL	ENG	ENG					Y	Y	Y					
				— Arden	Son	W	M	Jan	1898	2	S				FL	AR	FL					Y	Y	Y					
				— Leslie	Son	W	M	Feb	1900	3/12	S				FL	AR	FL					Y	Y	Y					
		56	57	ANDERSON, W. P.	Head	W	M	Jul	1855	44	Wd				FL	TN	KY			Book Keeper	12	Y	Y	Y		R		H	
				— J. P.	Son	W	M	May	1892	8	S				FL	FL	FL					Y	Y	Y					
				— M. A.	Daughter	W	F	Jan	1896	4	S				FL	FL	FL					Y	Y	Y					
				— E. A.	Mother	W	F	June	1834	65	Wd		5	5	KY	VA	VA					Y	Y	Y					
				— E. C.	Sister	W	F	Jan	1864	36	S				FL	TN	KY					Y	Y	Y					
				— M. B.	Sister	W	F	May	1866	34	S				FL	TN	KY					Y	Y	Y					
				SMITH Julian	Boarder	W	M	Mar	1878	22	S				FL	FL	FL			Book Keeper	0	Y	Y	Y					
				HUNTER [?] Amanda	Servant	W	F	Apr	1860	40	S				FL	FL	FL			Servant	0	N	N	Y					
		57	58	CRILL E. S.	Head	W	M	Dec	1843	56	M	23			NY	NY	NY			Banker	0	Y	Y	Y		O	F	H	
				— Josephine	Wife	W	F	Feb	1854	46	M	23	2	2	NY	NY	NY					Y	Y	Y					
				— Blanche	Daughter	W	F	Feb	1881	19	S				FL	NY	NY			at school		8	Y	Y	Y				
				— Edna S.	Daughter	W	F	Nov	1882	17	S				FL	NY	NY			at school		8	Y	Y	Y				
				HICKS William	Nephew	W	M	Feb	1885	15	S				NY	NY	NY			clerk in Bank	0	Y	Y	Y					
				JOHNSON, Eliza	Servant	B	F	Mar	1864	36	D		0	0	FL	FL	FL			Servant	0	Y	N	Y					
				BROWN, Joseph	Servant	B	M	Apr	1880	20	S				FL	FL	FL			Servant	0	N	N	Y					
		58	59	HOLMES, Alex	Head	B	M	May	1855	45	M	24			SC	SC	SC			Farmer		N	N	Y		O	M	F	12
				— Kezie	Wife	B	F	Apr	1835	65	M	24	0	0	NC	NC	NC					N	N	Y					
				MURPHY Marie	Boarder	B	F	Dec	1877	22	S				FL	FL	FL			Seamstress	0	Y	Y	Y					
				KANE, Carrie	Boarder	B	F	Apr	1880	20	S				GA	GA	FL			Seamstress	0	Y	Y	Y					
		59	60	ROGERO Chas J	Head	W	M	Aug	1862	37	M	19			FL	FL	FL			Farmer	0	Y	Y	Y		O	F	F	13
				— Kate	Wife	W	F	Oct	1859	40	M	19	5	5	FL	GER	GER					Y	Y	Y					
				— Mary	Daughter	W	F	June	1882	17	S				FL	FL	FL			at school		9	Y	Y	Y				
				— Martha	Daughter	W	F	July	1884	15	S				FL	FL	FL			at school		8	Y	Y	Y				
				— Maud	Daughter	W	F	Nov	1886	13	S				FL	FL	FL			at school		8	Y	Y	Y				
				— C.J.	Son	W	M	July	1889	10	S				FL	FL	FL			at school		8	Y	Y	Y				
				— Manuala	Daughter	W	F	Dec	1894	5	S				FL	FL	FL					Y	Y	Y					
		60	61	WIGGINS, John	Head	B	M	Feb	1863	37	M	20			FL	FL	FL			Day laborer	0	N	N	Y		R		H	
				— Carrie	Wife	B	F	Oct	1864	35	M	20	8	8	FL	FL	FL					N	N	Y					
				— Frank	Son	B	M	Feb	1881	19	S				FL	FL	FL			Day laborer	0	Y	Y	Y					
				— John	Son	B	M	Jan	1883	17	S				FL	FL	FL			Day laborer	0	Y	Y	Y					
				— Charlotte	Daughter	B	F	Mar	1884	16	S				FL	FL	FL					Y	Y	Y					
				— Annie	Daughter	B	F	Nov	1885	14	S				FL	FL	FL					Y	Y	Y					
				— Henry	Son	B	M	Oct	1887	12	S				FL	FL	FL					Y	N	Y					
				— Jesse	Son	B	M	Aug	1889	10	S				FL	FL	FL					N	N	Y					
				— Dewey	Son	B	M	Aug	1897	2	S				FL	FL	FL					Y	Y	Y					
				— Mabel	Daughter	B	F	July	1893	6	S				FL	FL	FL					Y	Y	Y					

Florida		TWELFTH CENSUS OF THE UNITED STATES. SCHEDULE No. 1. 1900—POPULATION										Months not employed	Education										
Putnam County		Precinct 11		Palatka Heights City		Supervisor's District 2		Page 176B, 177A		Sheet 3, 4			Months Att. School	Can Read	Can Write	Can Speak Eng.	Owns/ Rents Home	Free / Mortgaged Farm/ House	# of Farm Schedule				
Enumerated on the 4th day of June, 1900		James H. Shelley, Enumerator		Enumeration District 147		Year		CITIZENSHIP		OCCUPATION													
House Dwelling	Family	NAME	RELATION	PERSONAL DESCRIPTION					NATIVITY			CITIZENSHIP		OCCUPATION		Months not employed	Months Att. School	Can Read	Can Write	Can Speak Eng.	Owns/ Rents Home	Free / Mortgaged Farm/ House	# of Farm Schedule
St. #	#			Race	Sex	Birth Month	Year	Age last birthday	Marital Status	# Yrs Married	# Children Living	Birth Place Person	Birth Place Father	Birth Place Mother	Year Imm.								
	61	62	La BARON F. R.	Head	W M	Dec	1861	38	M	12		AL	AL	AL				Engineer (R.R.)	0	Y Y Y	O M H		
			— Grace	Wife	W F	Mar	1866	34	M	12	3 3	IL	PA	PA						Y Y Y			
			— Clarence	Son	W M	Feb	1890	10	S			FL	AL	IL				at school	8	Y Y Y			
			— Gladys	Daughter	W F	Aug	1891	8	S			FL	AL	IL				at school	8				
			— Blance	Daughter	W F	Aug	1897	2	S			FL	AL	IL									
	62	63	McGREGOR, J. W.	Head	W M	Sept	1837	62	M	35		OH	PA	PA				Farmer	0	Y Y Y	O F F 14		
			— E. H.	Wife	W F	Dec	1838	61	M	35	2 2	OH	ME	LA						Y Y Y			
			— C. H.	Daughter	W F	July	1872	27	S			OH	OH	OH						Y Y Y			
			LANE C. A.	S in law	W F	May	1831	69	S			OH	OH	LA						Y Y Y			
			COLWELL Lucy	Servant	B F	Apr	1830	70	Wd		3 3	SC	VA	VA				Servant	0	N N Y			
Pg. 177A	63	64	MORTON J.K. [or J.R.]	Head	W M	Aug	1868	31	M	5		GA	GA	GA				Laborer (R.R.)	0	Y Y Y	O M H		
			— Clifford	Wife	W F	Mar	1877	23	M	5	2 1	FL	FL	FL						Y Y Y			
			— Amy	Daughter	W F	June	1897	2	S			FL	GA	FL						Y Y Y			
	64	65	SALANSKY, Anna	Head	W M	Oct	1839	60	Wd		1 1	NC	NC	NC				Seamstress	0	Y Y Y	R H		
	65	66	EARLE, E. O.	Head	W M	May	1844	56	M	30		VT	VT	VT				Day Laborer	0	Y Y Y	O F H		
			— Alice	Wife	W F	Aug	1847	52	M	30	4 4	MA	MA	MA						Y Y Y			
			— Marion A	Daughter	W F	Sept	1880	19	S			MA	VT	MA						Y Y Y			
	66	67	WILLIAMS T. T.	Head	W M	Mar	1855	45	M	16		ENG	ENG	ENG	1865	35 Na				Y Y Y	R H		
			— Elizabeth	Wife	W F	Mar	1857	43	M	16	8 4	PA	ENG	ENG						Y Y Y			
			— John	Son	W M	Feb	1889	11	S			CO	ENG	PA				at school	8	Y Y Y			
			— Mary	Daughter	W F	Feb	1891	9	S			CO	ENG	PA				at school	8	Y Y Y			
			— Glyndwin [?]	Son	W M	Mar	1893	7	S			PA	ENG	PA						Y Y Y			
			— Maud	Daughter	W F	Nov	1896	3	S			PA	ENG	PA						Y Y Y			
	67	68	PENZKOFER E	Head	W F	Dec	1847	52	M	28	10 4	GER	GER	GER	16					Y Y Y	R H		
			— Annie	Daughter	W F	July	1884	15	S			NY	GER	GER						Y Y Y			
			— Florrie [or Flossie]	Daughter	W F	Oct	1888	11	S			NY	GER	GER				at school	6	Y Y Y			
	68	69	HALL Marion	Head	W M	Oct	1845	54	M	39		GA	SCOT	FL						Y Y Y	O M H		
	69	70	HARGROVE W. C.	Head	W M	Feb	1847	53	Wd			AL	GA	GA				Nurseryman	0	Y Y Y	O F F 15		
	70	71	GRIFFIN J. S.	Head	B M	June	1865	34	M	10		SC	SC	SC				Carpenter	0	Y Y Y	R H		
			— Lily	Wife	B F	May	1878	22	M	10	2 2	SC	SC	SC						Y Y Y			
			— Ponce. DL	Son	B M	Mar	1891	9	S			SC	SC	SC				at school	6	Y Y Y			
			GRAHAM Carrie	S in law	B F	Apr	1881	19	S			SC	SC	SC				at school	6	Y Y Y			
	71	72	STUMPE WM	Head	W M	Nov	1840	59	M	30		GER	GER	GER	1841	58 Na		Painter	0	Y Y Y	O F F 16		
			— Virginia	Wife	W F	Jan	1848	52	M	30	3 2	OH	OH	MD						Y Y Y			
			— H. L.	Daughter	W F	Apr	1882	18	S			OH	GER	OH						Y Y Y			
	72	73	KIRBY, D. M.	Head	W M	Mar	1852	48	M	16		NY	NY	NY	1866	34		Post master	0	Y Y Y	R H		
			— Caroline	Wife	W F	Aug	1855	44	M	16	1 1	ENG	ENG	ENG						Y Y Y			
			— Kate	daughter	W F	Sept	1875	24	S			NY	NY	NY				Asst. Post master	0	Y Y Y			
			— Edna	daughter	W F	June	1878	21	S			NY	NY	NY						Y Y Y			
			— Cornelia	daughter	W F	Aug	1880	19	S			NY	NY	NY				school teacher	4	Y Y Y			
			— William	Son	W M	Dec	1887	12	S			FL	NY	ENG				at school	8	Y Y Y			
			GOODWIN Mildred	Servant	W F	Dec	1887	12	S			GA	GA	[Blank]				Servant	2	N N Y			
	73	74	SIMMS David	Head	B M	Feb	1860	40	M	20		SC	SC	SC				Day laborer	0	Y Y Y	H		
			— Callie	Wife	B F	June	1861	38	M	20	0 0	SC	SC	SC						Y Y Y			
	74	75	O DRISCOLLA, D.	Head	W M	June	1858	41	S			IRE	IRE	IRE	1882	18 Na		Brick mason	0	Y Y Y	O F H		
	75	76	RODDA, Benj.	Head	W M	Jany	1852	48	M	4		ENG	ENG	ENG	1873	27 Na		Shoe maker	0	Y Y Y	R H		
			— M.E.	Wife	W F	Feb	1874	26	M	4	4 3	OH	RI	PA						Y Y Y			

Florida		TWELFTH CENSUS OF THE UNITED STATES. SCHEDULE No. 1. 1900—POPULATION											Months not employed	Education			Owns/ Rents Home	Free / Mortgaged	Famly/ House	# of Farm Schedule							
Putnam County		Precinct 11			Supervisor's District 2			Page 178B, 179A			Months Att. School	Can Read		Can Write	Can Speak Eng.												
Enumerated on the 5th day of June, 1900		James H. Shelley, Enumerator			Enumeration District 147			Sheet 5, 6																			
LOCATION.		NAME	RELATION	PERSONAL DESCRIPTION								NATIVITY.			CITIZENSHIP			OCCUPATION									
House #	Dwelling	Family		Race	Sex	Birth Month	Year	Age last birthday	Marital Status	# Yrs Married	# Children Living	Birth Place Person	Birth Place Father	Birth Place Mother	Year Immi.	# Years in U.S.	Naturalization										
	93	94	WILLIAMS Jane	Head	B F	May	1840	60	Wd		14	8	SC	SC	SC												
			— Nathan	Son	B M	Mar	1872	28	M	0			FL	SC	SC												
			— Isaiah	Son	B M	Oct	1880	19	S				FL	SC	SC												
			— Lucretia	Daughter	B F	Nov	1884	15	S				FL	SC	SC												
			— Mary	D in law	B F	July	1880	20	M	0	0	0	FL	NC	NC												
	94	95	BURROUGHS, J.C.	Head	B M	June	1862	37	M	13			FL	NC	GA												
			— Annie	Wife	B F	Nov	1862	37	M	13	5	3	FL	SC	SC												
			— Nettie	Daughter	B F	Nov	1892	7	S				FL	FL	FL												
			— Eliza	Daughter	B F	Oct	1894	5	S				FL	FL	FL												
			— Stanley	Son	B M	Dec	1896	3	S				FL	FL	FL												
	95	96	WRIGHT, Edw [or E.W.]	Head	B M	Mar	1861	39	Wd				FL	SC	NC												
			— Sam	Son	B M	Mar	1887	13	S				FL	FL	FL												
			— Lulu	Daughter	B F	Dec	1895	4	S				FL	FL	FL												
	96	97	DEAN Oliver	Head	B M	Oct	1865	34	M	21			FL	FL	FL												
			— Julia	Wife	B F	May	1867	33	M	21	2	2	FL	FL	FL												
			— Lucy	Daughter	B F	Jan	1880	20	M	0	0	0	FL	FL	FL												
			— Saml	Son	B M	Oct	1882	17	S				FL	FL	FL												
			MOSELY, Robt	S-in law	B M	Feb	1878	22	M	2			FL	FL	FL												
	97	98	ROBINSON Peter	Head	B M	Apr	1863	37	M	13			FL	VA	VA												
			— Lucy	Wife	B F	June	1870	29	M	13	3	3	FL	GA	GA												
			— Cornelius	Son	B M	Oct	1894	5	S				FL	FL	FL												
			— Cornoris [?]	Son	B M	Oct	1896	3	S				FL	FL	FL												
			— Noble	Son	B M	Sept	1899	8/12	S				FL	FL	FL												
	98	99	VAUGHAN, H.F.W.	Head	W M	Apr	1850	50	M	13			SC	SC	SC												
			— Eliza	Wife	W F	Apr	1846	54	M	13	0	0	FL	SC	GA												
Pg 179A	99	100	CONE John	Head	W M	Oct	1870	29	M	8			SC	SC	SC												
			— Louise	Wife	W F	Sept	1870	29	M	8	3	3	MA	ENG	ENG												
			— Clarence	Son	W M	May	1894	6	S				FL	SC	MA												
			— Charles	Son	W M	Nov	1895	4	S				FL	SC	MA												
			— Lily	Daughter	W F	Feb	1898	2	S				FL	SC	MA												
			GALE Mollie	Servant	W F	Nov	1867	32	M	2	3	2	FL	FL	FL												
	100	101	SIMPKINS J. J.	Head	B M	[Blank]	1847	53	M	8			SC	SC	VA												
			— L. W.	Wife	B F	Aug	1859	40	M	8	3	1	GA	GA	GA												
			— Josephine	Daughter	B F	June	1894	5	S				FL	SC	GA												
	101	102	PORTER J. J.	Head	W M	Aug	1833	66	M	5			TN	VA	VA												
			— Julia	Wife	W F	Nov	1850	49	M	5	10	4	GA	GA	GA												
			— William	Son	W M	Aug	1889	10	S				FL	GA	GA												
			SCOTT Ida M.	boarder	W F	Sept	1849	50	M	21[?]	2	0	SC	SC	VA												
	102	103	HALL, Caesar	Head	B M	[Blank]	1840	60	Wd				SC	SC	SC												
			HENDERSON, M	Servant	B F	[Blank]	1850	50	Wd		3	2	SC	SC	SC												
	103	104	BRADLEY Andrew	Head	B M	Aug	1838	61	Wd				SC	SC	SC												
			JOHNSON, Elsie	Servant	B F	Sept	1839	60	Wd		1	0	SC	SC	SC												
			CROWRY [CROWEY], Hattie	Boarder	B F	July	1880	19	S				FL	FL	FL												
	104	105	MITCHELL M	Head	B M	Feb	1860	40	M	16			GA	GA	GA												
			— Hanna	Wife	B F	July	1868	31	M	16	4	3	FL	FL	FL												
			— Mary	daughter	B F	Nov	1884	15	S				FL	GA	FL												
			— Charles	Son	B M	Dec	1887	12	S				FL	GA	FL												
			— Daisey	daughter	B F	Aug	1889	10	S				FL	GA	FL												

Florida

TWELFTH CENSUS OF THE UNITED STATES. SCHEDULE No. 1. 1900—POPULATION

Putnam County

Precinct 11

Palatka Heights City

Supervisor's District 2

Page 179A, B

Enumerated on the 5th 6th day of June, 1900 James H. Shelley, Enumerator

Enumeration District 147

Sheet 6

LOCATION.		NAME	RELATION	PERSONAL DESCRIPTION										NATIVITY.			CITIZENSHIP			OCCUPATION	Months not employed	Education			Owns/ Rents Home	Free / Mortgaged Farm/ House	# of Farm Schedule			
House #	Dwell-ling Family			Race	Sex	Birth Month	Year	Age last birthday	Marital Status	# Yrs Married	# Children	# Living	Birth Place Person	Birth Place Father	Birth Place Mother	Year Imm.	# Years in U.S.	Naturalization	Months At. School			Can Read	Can Write	Can Speak Eng.						
	105 106	HUNTER, John	Head	B M	Mar	1858	42	M	5			SC	SC	SC								Laborer (Saw Mill)	0	Y	Y	Y	O	F	H	
		— Viola	Wife	B F	May	1870	30	M	5	3	2	FL	GA	GA										Y	Y	Y				
		— James	Son	B M	Dec	1896	3	S				FL	SC	FL										Y	Y	Y				
		— Louise	daughter	B F	Jany	1899	1	S				FL	SC	FL																
		LEE Jane	M in law	B F	Aug	1852	47	Wd		9	6	FL	FL	FL																
	106 107	MANKER M. K.	Head	B M	[Blank]	1861	39	S				FL	[Blank]	FL								Day laborer	3	Y	Y	Y	O	M	H	
	107 108	MADDOX Green	Head	B M	Dec	1858	41	Wd				AL	AL	TN								Day laborer	3	Y	Y	Y	O	F	H	
	108 109	KLICKER H. W.	Head	W M	Apr	1844	56	M	17			GERMANY	GER	GER	1881	19	Na					Farmer	0	Y	Y	Y	O	M	F	28
		— Lucinda	Wife	W F	May	1862	38	M	17	5	3	FL	FL	FL										Y	Y	Y				
		— Cetawayo	Son	W M	Mar	1887	13	S				FL	GER	FL								at school		4	Y	Y	Y			
		— Victoria	Daughter	W F	Aug	1889	10	S				FL	GER	FL								at school		4	Y	Y	Y			
	109 110	CODDINGTON, C	Head	W M	Sept	1844	55	M	25			ENG	ENG	ENG	1875	25	Al					Farmer	0	Y	Y	Y	O	M	F	29
		— Jennie	Daughter	W F	Apr	1852	48	M	25	0	0	ENG	ENG	ENG	1875	25								Y	Y	Y				
	110 111	STAFFORD, Edward	Head	W M	Aug	1869	30	S				CAN E	CAN E	CAN E	1899	1	Al													
	111 112	BAY, Antone	Head	W M	Feb	1848	52	S				GER	GER	GER	1874	26	Na					Farmer	0	Y	Y	Y	O	F	F	30
	112 113	WOOD Miles	Head	B M	Feb	1849	51	D				FL	GA	GA								Day laborer	0	Y	Y	Y	R	H		
	113 114	PATTON Lazarus	Head	B M	[Blank]	1810	90	Wd				MD	MD	MD																
	114 115	RAINES Edward	Head	B M	Nov	1845	54	M	16			SC	SC	SC								Day laborer	2	Y	Y	Y	R	H		
		— Janie	Wife	B F	Dec	1857	42	M	16	0	0	SC	SC	SC										Y	Y	Y				
	115 116	WRIGHT Robt	Head	B M	Jany	1870	30	M	15			GA	GA	GA								Farmer	0	Y	Y	Y			F	
		— Hester	Wife	B F	Aug	1873	26	M	15	7	6	GA	GA	GA																
		— Robert	Son	B M	Aug	1889	11	S				FL	GA	GA								at school		4	Y	Y	Y			
		— Pizetta	Son	B M	Apr	1891	9	S				FL	GA	GA								at school		4						
		— Ellen	Daughter	B F	Jan	1893	7	S				FL	GA	GA								at school		4						
		— Henry	Son	B M	Apr	1896	4	S				FL	GA	GA								at school		4						
		— Bertha	Daughter	B F	Dec	1897	2	S				FL	GA	GA																
		— May	Daughter	B F	Jany	1900	4/12	S				FL	GA	GA																
Pg. 179B	116 117	ELLIS, Daniel	Head	B M	Oct	1876	23	M	6			FL	FL	FL								Black smith	0	Y	Y	Y	R	H		
		— Bertha	Wife	B F	Feb	1860	40	M	6	0	0	GA	GA	GA										Y	Y	Y				
	117 118	DIXON, Benj.	Head	B M	Apr	1861	39	M	9			SC	SC	SC								Day laborer	3	Y	Y	Y	O	F	H	
		— Rubecca	Wife	B F	May	1875	25	M	9	3	3	SC	SC	SC										Y	Y	Y				
		— Governor	Son	B M	Dec	1892	7	S				FL	SC	SC								at school		3						
		— Louise	Daughter	B F	Feb	1898	2	S				FL	SC	SC																
		— Matthew	Son	B M	Aug	1899	9/12	S				FL	SC	SC																
	118 119	REID Reuben	Head	B M	Oct	1859	40	M	12			SC	SC	SC								Day laborer	0	Y	Y	Y	O	F	H	
		— Harriet	Wife	B F	Feb	1872	28	M	12	11	5	SC	SC	SC										Y	Y	Y				
	119 120	WHITE Daniel	Head	B M	[Blank]	1840	60	M	35			FL	FL	FL								Laborer (Saw Mill)	0	Y	Y	Y	O	F	H	
		— Celia	Wife	B F	[Blank]	1842	58	M	35	3	1	FL	FL	FL																
		— Rachel	Daughter	B F	Oct	1881	18	S				FL	FL	FL								Servant	0	Y	Y	Y				
		— Sam	G.Son	B M	Nov	1885	14	S				FL	FL	FL								at school		4	Y	Y	Y			
		— Celia	G.daug.	B F	Jany	1888	12	S				FL	FL	FL								at school		4	Y	Y	Y			
	120 121	VALENTINE Henry	Head	B M	[Blank]	1838	62	M	40			SC	SC	SC								Day laborer	2				O	M	H	
		— Annie	Wife	B F	Aug	1844	55	M	40	11	6	SC	SC	SC																
		DAVIS Annie	Daughter	B F	May	1874	26	M	5	1	1	FL	SC	SC								Servant	0	Y	Y	Y				
		— Cora	G.Dau.	B F	Apr	1897	3	S				FL	FL	FL																
		VALENTINE Albert	Son	B M	Aug	1884	15	S				FL	SC	SC								at school		6	Y	Y	Y			
		— Cornelia	Daughter	B F	Apr	1886	14	S				FL	SC	SC								at school		6	Y	Y	Y			

Florida		TWELFTH CENSUS OF THE UNITED STATES. SCHEDULE No. 1. 1900—POPULATION															Education	Home											
Putnam County		Precinct 11					Supervisor's District 2					Page 179B					Months not employed	Months Att. School	Can Read	Can Write	Can Speak Eng.	Owns/ Rents Home	Free / Mortgage	Farm/ House	# of Farm Schedule				
Enumerated on the 6th day of June, 1900		James H. Shelley, Enumerator					Enumeration District 147					Sheet 6																	
LOCATION.		NAME	RELATION	PERSONAL DESCRIPTION								NATIVITY.			CITIZENSHIP		OCCUPATION	Months not employed	Months Att. School	Can Read	Can Write	Can Speak Eng.	Owns/ Rents Home	Free / Mortgage	Farm/ House	# of Farm Schedule			
House #	Dwell-ling	Family		Race	Sex	Birth Month	Year	Age last birthday	Marital Status	# Yrs Married	# Children	# Living	Birth Place Person	Birth Place Father	Birth Place Mother	Year Imm.	# Years in U.S.	Naturalization			Can Read	Can Write	Can Speak Eng.	Owns/ Rents Home	Free / Mortgage	Farm/ House	# of Farm Schedule		
121	122	SILAS F. S.	Head	B	M	Sept	1865	35	M	19			GA	GA	AL				Day laborer	3				R	H				
		— E. J.	Wife	B	F	Apr	1868	32	M	19	15	5	GA	GA	GA														
		— Susan	Daughter	B	F	Jan	1882	18	S				GA	GA	GA				at school	6	Y	Y	Y						
		— Stonewall	Son	B	M	Oct	1883	16	S				GA	GA	GA				at school	6	Y	Y	Y						
		— Leonora	Daughter	B	F	Aug	1885	14	S				FL	GA	GA				at school	6	Y	Y	Y						
		— Obia	Son	B	M	June	1887	12	S				FL	GA	GA				at school	6	Y	Y	Y						
		— Franklin	Son	B	M	Mar	1889	11	S				FL	GA	GA				at school	6	Y	N	Y						
		— Rufus	Son	B	M	Apr	1891	9	S				FL	GA	GA				at school	5									
		— Mabel	Daughter	B	F	June	1892	7	S				FL	GA	GA				at school	5									
		— Bertha	Daughter	B	F	Dec	1894	5	S				FL	GA	GA														
		— Willie	Son	B	M	Oct	1897	2	S				FL	GA	GA														
		— Paul	Son	B	M	Mar	1899	1	S				FL	GA	GA														
122	123	MINNS [?] Henry	Head	B	M	Dec	1864	35	M	7			SC	SC	SC				Day laborer	2				O	M	H			
		— Mollie	Wife	B	F	Jany	1860	40	M	7	2	1	SC	SC	SC														
End Precinct 11																													
Precinct No 22 6th day of June 1900. James H. Shelley, Enumerator. S.D. 2, E.D. 147 Page 180A, Sheet 7																													
123	124	SAUNDERS Sike	Head	B	M	(Blank)	1835	65	M	32			FL	FL	FL				Farmer	0				O	F	F	31		
		— Estelle	Wife	B	F	Mar	1847	53	F[sic]	32	8	7	FL	FL	FL														
		WIGGINS Florida	Daughter	B	F	May	1871	29	M	11	5	5	FL	FL	FL														
		SAUNDERS Barbara	Daughter	B	F	May	1874	26	S				FL	FL	FL														
		— Sike J.	Son	B	M	Dec	1877	22	S				FL	FL	FL				Day laborer	2									
		— William	Son	B	M	Aug	1880	19	S				FL	FL	FL				Day laborer	0									
		— Margaret	Daughter	B	F	Mar	1883	17	S				FL	FL	FL				at school	4	Y	Y	Y						
		— James	Son	B	M	Dec	1885	14	S				FL	FL	FL				at school	6	Y	Y	Y						
		WIGGINS Henry	S in law	B	M	Jany	1868	32	M	11			FL	FL	FL				R.R. Laborer	0									
		— Benjamin	G. Son	B	M	Oct	1889	10	S				FL	FL	FL				at school	6	Y	N	Y						
		— Sallie	G. daughter	B	F	Mar	1892	8	S				FL	FL	FL														
		— William	G. Son	B	M	Mar	1894	6	S				FL	FL	FL														
		— Florrie	G. daughter	B	F	Mar	1896	4	S				FL	FL	FL														
		— Lorenzo	G. Son	B	M	June	1897	2	S				FL	FL	FL														
		JENKINS Blanche	G. daughter	B	F	Jany	1895	5	S				FL	GA	GA														
124	125	FUCE Solomen	Head	B	M	Jan	1865	35	M	13			FL	FL	GA				Laborer (Saw Mill)	0				O	F	H			
		— Rubecca	Wife	B	F	July	1870	29	M	13	8	8	FL	FL	AL														
		— Frank	Son	B	M	June	1887	12	S				FL	FL	FL				at school	6	Y	N	Y						
		— James	Son	B	M	July	1888	11	S				FL	FL	FL				at school	6	Y	N	Y						
		— Arthur	Son	B	M	July	1890	9	S				FL	FL	FL														
		— Nettie	Daughter	B	F	May	1892	8	S				FL	FL	FL														
		— Lulu	Daughter	B	F	Mar	1894	6	S				FL	FL	FL														
		— Benjamin	Son	B	M	Dec	1895	4	S				FL	FL	FL														
		— Solomen	Son	B	M	Nov	1897	2	S				FL	FL	FL														
		— Wilfred	Son	B	M	Jan	1900	5/12	S				FL	FL	FL														
125	126	ROBINSON Andrew	Head	B	M	June	1866	33	M	9			FL	FL	FL				Laborer (Saw Mill)	0				O	M	H			
		— Dinah	Wife	B	F	Oct	1873	26	M	9	0	0	FL	FL	FL														
		BRADDOCK Eddie	Nephew	B	M	Mar	1885	15	S				FL	FL	FL				Day laborer	0									
		— Cornelia	Niece	B	F	Aug	1887	12	S				FL	FL	FL				at school	6	Y	Y	Y						
		— Janette	Niece	B	F	May	1889	11	S				FL	FL	FL				at school	6	Y	Y	Y						
		SHORES Louise	Sister in law	B	F	Oct	1885	14	S				FL	VA	GA				at school	6	Y	Y	Y						
		ROBINSON Maria	Sister	B	F	Sept	1873	26	S				FL	FL	FL				Trained Nurse	6									

Florida

TWELFTH CENSUS OF THE UNITED STATES. SCHEDULE No. 1. 1900—POPULATION

Putnam County

Precinct No 22

Supervisor's District 2

Page 180A, B

Enumerated on the 6th, 7th day of June, 1900 James H. Shelley, Enumerator

Enumeration District 147

Sheet 7

Household St. #	Dwell- ling	Family	NAME	RELATION	PERSONAL DESCRIPTION										NATIVITY.	CITIZENSHIP	OCCUPATION	Months not employed	Education			Owms/ Rents Home	Free / Mortgaged	Farm/ House	# of Farm Schedule				
					Race	Sex	Birth Month	Year	Age last birthday	Marital Status	# Yrs Married	# Children # Living	Birth Place Person	Birth Place Father					Birth Place Mother	Year Immi.	# Years in U.S.					Natura- lization	Months Att. School	Can Read	Can Write
	126	127	AUSTIN Edward	Head	B	M	Oct	1859	40	M	22				SC	SC	SC		Laborer (Saw Mill)	0	YYY	YYY	YYY	O	F	F	32		
			— Carrie	Wife	B	F	Jan	1862	38	M	22	5	5	SC	SC	SC			4	NNY	YYY	YYY							
			— Willie	Son	B	M	Dec	1878	21	M	0			SC	SC	SC					YYY	YYY							
			— Maggie	D in law	B	F	Feb	1883	17	M	0	0	0	SC	SC	SC					YYY	YYY							
			WRIGHT Minnie	Daughter	B	F	June	1880	19	D		1	1	SC	SC	SC					YYY	YYY							
			— Edward	G.Son	B	M	July	1897	2	S				FL	FL	SC					YYY	YYY							
			AUSTIN Laura	Daughter	B	F	Mar	1882	18	S				SC	SC	SC					YYY	YYY							
			WILLIAMS Mary	Daughter	B	F	May	1884	16	M	0	0	0	SC	SC	SC					YYY	YYY							
			AUSTIN Henry	Son	B	M	Jan	1890	10	S				SC	SC	SC					YYY	YYY							
	127	128	COLWELL [CALWELL] Eliza	Head	B	F	[blank]	1830	70	Wd		0	0	VA	VA	VA					at school	6	YYY						
			BAKER Henry	Nephew	B	M	Apr	1892	8	S				FL	FL	FL					at school	4	NNY		O	F	H		
	128	129	DORSAY Prince	Head	B	M	Oct	1880	19	M	0			FL	SC	SC					Day laborer	4	NNY		R	H			
			— Harriet	Wife	B	F	Sept	1882	17	M	0	0	0	FL	FL	FL						YYY	YYY						
	129	130	EVILLE James	Head	W	M	Jan	1851	49	S				ENG	ENG	ENG	1865	35	Na		Farmer	0	YYY		O	F	F	33	
			— [sic] Robert	Head	W	M	Aug	1854	45	M	11			CANE	ENG	ENG	1865	35	Na		Farm laborer	0	YYY						
			— Millie	Wife	W	F	June	1863	36	M	11	1	1	ENG	ENG	ENG	1879	21				YYY	YYY						
			— Bessie	Daughter	W	F	Jan	1891	9	S				FL	CANE	ENG						YYY	YYY						
			DENT A.J.	Servant	B	M	Oct	1854	45	D				GA	GA	GA					at school	6	NNY						
Pg. 180B	131	132	EVILLE Samuel	Head	W	M	May	1850	50	M	10			STJOHNS	W.I.	ENG	ENG	1865	35	Na		Farmer	0	YYY		O	F	F	34
			— M. O.	Wife	W	F	Mar	1845	55	M	10	0	0	OH	VT	OH						YYY	YYY						
			— Alice	Daughter	W	F	Aug	1879	20	S				FL	STJOHNS	ENG						YYY	YYY						
			— Mamie	Daughter	W	F	July	1881	18	S				FL	STJOHNS	ENG						YYY	YYY						
	132	133	OSTEEN D.H.	Head	W	M	July	1860	39	M	16			FL	FL	FL					Day laborer	0	YYY		O	F	F	35	
			— Susie	Wife	W	F	Aug	1866	33	M	16	5	3	FL	GA	GA							YYY	YYY					
			— Lee Edna	Daughter	W	F	Oct	1891	8	S				FL	FL	FL						at school	6	YYY					
			— Susie	Daughter	W	F	Dec	1894	5	S				FL	FL	FL													
			— Millie	Daughter	W	F	Mar	1899	1	S				FL	FL	FL													
	133	134	COLLINS James	Head	B	M	May	1866	34	M	11			FL	FL	FL					Carpenter	2	NNY		O	F	H		
			— Maria	Wife	B	F	Sept	1874	25	M	11	6	6	FL	SC	FL							YYY	YYY					
			— Letty	Daughter	B	F	Oct	1890	9	S				FL	FL	FL						at school	4	YYY					
			— Viola	Daughter	B	F	Mar	1892	8	S				FL	FL	FL													
			— William	Son	B	M	Mar	1894	6	S				FL	FL	FL													
			— Rosa	Daughter	B	F	Sept	1896	3	S				FL	FL	FL													
			— Florrie	Daughter	B	F	July	1898	1	S				FL	FL	FL													
			— Herbert	Son	B	M	Aug	1899	9/12	S				FL	FL	FL													
	134	135	RODDY S. P.	Head	W	M	Jan	1849	51	M	12			MD	MD	MD					Farmer	0	YYY		O	F	F	36	
			— Flora	Wife	W	F	Oct	1860	39	M	12	3	3	MD	MD	MD							YYY	YYY					
			— Brunetta	Daughter	W	F	June	1889	10	S				FL	MD	MD							YYY	YYY					
			— Leon	Son	W	M	July	1891	8	S				FL	MD	MD													
			— John	Son	W	M	Dec	1896	3	S				FL	MD	MD													
	135	136	WRIGHT Jack	Head	B	M	[blank]	1832	68	M	32			SC	SC	SC					Farmer	0	NNY		O	F	F	37	
			— Sarah	Wife	B	F	Aug	1851	48	M	32	11	11	FL	GA	SC							NNY	NNY					
			— Louise	Daughter	B	F	Aug	1884	15	S				FL	SC	FL							YYY	YYY					
			— Mary	Daughter	B	F	Aug	1887	12	S				FL	SC	FL							YYY	YYY					
			— Charles	Son	B	M	Sept	1889	10	S				FL	SC	FL							YYY	YYY					
			— George	Son	B	M	May	1893	7	S				FL	SC	FL							YYY	YYY					
	136	137	SMITH Diana	Head	B	F	Oct	1826	73	Wd		7	3	SC	SC	SC					Farmer	0	NNY		O	F	F	38	
			— Frank	Son	B	M	Jan	1867	33	M	0			FL	GA	SC							YYY	YYY					
			— Edward	Son	B	M	Sept	1865	34	M	2			FL	GA	SC							YYY	YYY					

Florida		TWELFTH CENSUS OF THE UNITED STATES. SCHEDULE No. 1. 1900—POPULATION												Education														
Putnam County		Precinct 22				Supervisor's District 2				Page 180, 181		Months not employed		Months Att. School		Owne/ Rents Home												
Enumerated on the 7th day of June, 1900		James H. Shelley, Enumerator				Enumeration District 147				Sheet 7, 8				Can Read		Can Write		Can Speak Eng.										
LOCATION.		NAME		RELATION		PERSONAL DESCRIPTION						NATIVITY.			CITIZENSHIP		OCCUPATION											
House #	Dwell-ling	Family		Race	Sex	Birth Month	Year	Age last birthday	Marital Status	# Yrs Married	# Children	# Living	Birth Place Person	Birth Place Father	Birth Place Mother	Year Imm.	# Years in U.S.	Naturalization	Months not employed	Months Att. School	Can Read	Can Write	Can Speak Eng.	Owne/ Rents Home	Free / Mortgaged	Farm/ House	# of Farm Schedule	
				— Silva	D in law	B	F	Feb 1883	17	M	0	0	0	GA	FL	GA					YYY	YYY						
				— Jessie	D in law	B	F	Nov 1874	25	M	2	1	1	FL	AL	AL					YYY	YYY						
				— Ethel	G Daughter	B	F	Jan 1899	1	S				FL	FL	FL												
	137	138		ORMOND Liza	Head	B	F	(Blank)	1830	70	Wd		6	3	GA	GA	GA							R	H			
	138	139		SCHNABEL F.	Head	W	M	Feb 1842	58	M	23				GER	GER	GER	1872	28	Na			YYY	YYY	O	F	F	39
				— Sophia	Wife	W	F	Oct 1853	46	M	23	2	1		GER	GER	GER	1874	26					YYY	YYY			
	139	140		PARRASH J.	Head	W	M	Dec 1878	21	M	3				FL	FL	FL						YYY	YYY	R	F	40	
				— Lola	Wife	W	F	Feb 1877	23	M	3	1	1		FL	FL	FL							YYY	YYY			
				— J. H.	Son	W	M	Feb 1899	1	S					FL	FL	FL											
				COPELAND Alice	Boarder	W	F	Jan 1881	19	M	3	0	0		FL	FL	FL							YYY	YYY			
	140	141		MAXSON A. N.	Head	W	M	Feb 1857	43	M	19				NY	NY	NY						YYY	YYY	R	F	41	
				— Lida	Wife	W	F	May 1860	40	M	19	2	2		NY	NY	NY						YYY	YYY				
				— Lottie	Daughter	W	F	July 1891	8	S					FL	NY	NY						4	Y	N	Y		
				— Esther	Daughter	W	F	Apr 1897	3	S					FL	NY	NY											
	141	142		WIGG Anna	Head	W	F	Sept 1841	58	Wd		10	7	SC	SC	SC							YYY	YYY	O	M	F	42
				— Julian	Son	W	M	Jan 1875	25	S					SC	SC	SC						YYY	YYY				
				— St. John	Son	W	M	Dec 1876	23	S					SC	SC	SC						YYY	YYY				
				— Addie	Daughter	W	F	Nov 1883	16	S					FL	SC	SC						8	Y	Y	Y		
				— Anna	Daughter	W	F	Dec 1887	12	S					FL	SC	SC						8	Y	Y	Y		
Pg. 181A	142	143		LAWRENCE N	Head	B	M	May 1840	60	M	32				SC	SC	SC						YYY	YYY	O	F	F	43
June 8th				— Lizzie	Wife	B	F	Oct 1859	40	M	32	5	5		SC	SC	SC						YYY	YYY				
				— Chas P	Son	B	M	May 1878	22	S					FL	SC	SC						YYY	YYY				
	143	144		BARTLEY Harry	Head	B	M	Feb 1868	32	M	11				FL	FL	FL						YYY	YYY	O	F	F	44
				— Augusta	Wife	B	F	Nov 1876	23	M	11	5	5		FL	FL	GA						YYY	YYY				
				— Irvin	Son	B	M	Dec 1889	10	S					FL	FL	FL						YYY	YYY				
				— Ella	Daughter	B	F	Sept 1891	8	S					FL	FL	FL											
				— Herbert	Son	B	M	Aug 1892	7	S					FL	FL	FL											
				— Nathan	Son	B	M	June 1894	5	S					FL	FL	FL											
				— Nana	Daughter	B	F	July 1896	3	S					FL	FL	FL											
				LAWRENCE Mabel	Niece	B	F	July 1894	5	S					FL	SC	FL											
	144	145		LEE Henry	Head	B	M	Aug 1842	57	M	19				GA	FL	GA						YYY	YYY	R	H		
				— Mary	Wife	B	F	(Blank)	1870	30	M	19	3	3	GA	GA	GA						YYY	YYY				
				— Mary	Daughter	B	F	Oct 1883	16	S					FL	GA	GA						4	Y	Y	Y		
				— Inez	Daughter	B	F	Mar 1897	3	S					FL	GA	GA											
				— Ella	Daughter	B	F	Apr 1899	1	S					FL	GA	GA											
				THOMAS Henry	Nephew	B	M	Jan 1893	7	S					FL	FL	GA											
	145	146		WALTERS R.T.	Head	W	M	Aug 1864	35	M	0				CANE	CANE	CANE	1895	5	Al			YYY	YYY	O	F	F	45
				— Sadie	Wife	W	F	Jan 1872	28	M	0	3	3		GA	PA	AL						YYY	YYY				
				VORE Ralph	Son	W	M	Sept 1891	8	S					FL	NE	GA											
				— Mattie	Daughter	W	F	July 1893	6	S					NE	NE	GA											
				— Louise	Daughter	W	F	May 1899	1	S					FL	NE	GA											
	146	147		JONES L.F.	Head	W	M	June 1859	40	M	11				GA	GA	GA						YYY	YYY	R	H		
				— Lizzie	Wife	W	F	Nov 1861	38	M	11	8	6		FL	SC	SC						YYY	YYY				
				POOTS Willie	Son	W	M	Sept 1885	14	S					FL	GA	FL						6	Y	Y	Y		
				— James	Son	W	M	Dec 1888	11	S					FL	GA	FL						6	Y	Y	Y		
				JONES Annie	Daughter	W	F	Apr 1891	9	S					FL	GA	FL											
				— John	Son	W	M	Mar 1894	6	S					FL	GA	FL											
				— Louis	Son	W	M	June 1899	11/12	S					FL	GA	FL											
				— Lucile	Daughter	W	F	June 1899	11/12	S					FL	GA	FL											

Florida		TWELFTH CENSUS OF THE UNITED STATES. SCHEDULE No. 1. 1900—POPULATION											Months not employed	Education			Owning/Rentals Home											
Putnam County		Precinct No 22			Supervisor's District 2			Page 181A, B			Sheet 8			Months Att. School	Can Read	Can Write	Can Speak Eng.	Owens/ Rents Home	Free / Mortgaged	Farm/ House	# of Farm Schedule							
Enumerated on the		8th day of June, 1900		James H. Shelley, Enumerator			Enumeration District 147			CITIZENSHIP			OCCUPATION															
St.	House #	Dwell-ling Family	NAME	RELATION	PERSONAL DESCRIPTION							NATIVITY.			CITIZENSHIP			OCCUPATION										
					Race	Sex	Birth Month	Year	Age last birthday	Marital Status	# Yrs Married	# Children	# Living	Birth Place Person	Birth Place Father	Birth Place Mother	Year Imm.	# Years in U.S.	Naturalization	Months not employed	Months Att. School	Can Read	Can Write	Can Speak Eng.	Owens/ Rents Home	Free / Mortgaged	Farm/ House	# of Farm Schedule
	147	148	MOODY Hampton	Head	W	M	June	1856	43	M	20			GA	GA	GA			Farmer	0	Y	Y	Y	O	F	F	46	
			— Theresa	Wife	W	F	Apr	1859	41	M	20	7	5	FL	FL	GA			at school		6	Y	Y	Y				
			— Archie	Son	W	M	Jan	1885	15	S				FL	GA	FL			at school		6	Y	Y	Y				
			— Walter	Son	W	M	June	1887	12	S				FL	GA	FL			at school		6	Y	Y	Y				
			— Benjamin	Son	W	M	July	1891	8	S				FL	GA	FL												
			— Eldo	Son	W	M	May	1894	6	S				FL	GA	FL												
			— Lily	Daughter	W	F	Feb	1897	3	S				FL	GA	FL												
	148	149	HINES George	Head	W	M	Sept	1866	33	M	10			FL	SC	SC			Farmer	0	Y	Y	Y	R	F		47	
			— Jessie	Wife	W	F	Apr	1876	24	M	10	2	2	FL	FL	FL						6	Y	Y	Y			
			— Rolland	Son	W	M	Jan	1891	9	S				FL	FL	FL												
			— Elena	Daughter	W	F	June	1899	1	S				FL	FL	FL												
	149	150	RIGDON R. F.	Head	W	M	May	1858	42	M	14			MD	MD	MD			Farmer	0	Y	Y	Y	O	F	F	48	
			— Celia	Wife	W	F	Oct	1871	28	M	14	4	4	FL	SC	SC			at school		6	Y	Y	Y				
			— William	Son	W	M	Jan	1882	18	S				FL	MD	FL												
			— Alexander	Son	W	M	Feb	1891	9	S				FL	MD	FL												
			— Frances	Daughter	W	F	Mar	1894	6	S				FL	MD	FL												
			— Nora	Daughter	W	F	Sept	1897	2	S				FL	MD	FL												
	150	151	THOMAS Isaah	Head	W	M	Dec	1849	50	M	29			FL	SC	SC			Farmer	0	Y	Y	Y	O	M	F	49	
			— Amantha	Wife	W	F	Jun	1850	49	M	29	6	5	SC	SC	SC												
			— Henrietta	Daughter	W	F	Mar	1878	22	S				FL	FL	SC												
pg 181B			THOMAS Charles	Son	W	M	July	1883	16	S				FL	FL	SC			at school		6	Y	Y	Y				
			ARANT Ruby	G daughter	W	F	Dec	1896	3	S				FL	SC	FL												
	151	152	BAUGHMAN Wm	Head	W	M	Apr	1862	38	M	17			SC	SC	SC			Farmer	0	Y	Y	Y	O	F	F	50	
			— Martha	Wife	W	F	May	1862	38	M	17	3	0	SC	SC	SC												
			DIXON Ida	S in law	W	F	Oct	1884	15	S				SC	SC	SC												
			— Mamie	S in law	W	F	Nov	1888	11	S				SC	SC	SC												
	152	153	PURSE G. W.	Head	W	M	Jun	1863	36	M	11			ME	ME	ME			Farmer	0	Y	Y	Y	O	M	F	51	
			— Ella	Wife	W	F	Aug	1870	29	M	11	5	5	AR	SC	SC			at school		4	Y	Y	Y				
			— Martha	Daughter	W	F	Jan	1890	10	S				FL	ME	AR												
			— Olive	Daughter	W	F	May	1893	7	S				FL	ME	AR												
			— Walter	Son	W	M	June	1894	5	S				FL	ME	AR												
			— Robert	Son	W	M	Feb	1896	4	S				FL	ME	AR												
			— Ruby	Daughter	W	F	Jan	1897	3	S				FL	ME	AR												
	153	154	WEATHERSBEE George	Head	W	M	Apr	1838	62	M	25			SC	SC	SC			Farmer	0	Y	Y	Y	O	F	F	52	
			— Cornelia	Wife	W	F	Oct	1855	44	M	25	1	1	FL	SC	SC												
			LARKIN Jasper	Son in law	W	M	Apr	1866	34	M	6			AL	AL	AL			Engineer (Saw Mill)	0								
			— Theodosia	Daughter	W	F	Dec	1879	20	M	6	3	3	FL	SC	FL												
			— Ira	G.Son	W	M	Sept	1895	4	S				FL	AL	FL												
			— Mirtie	G.daughter	W	F	Feb	1897	3	S				FL	AL	FL												
			— George	G.Son	W	M	July	1899	10/12	S				FL	AL	FL												
			WILSON Francis	Servant	W	M	[Blank]	1883	17	S				SC	SC	SC			Farm laborer	0								
	154	155	COOK Jane	Head	W	F	Feb	1832	68	Wd		8	2	SC	SC	SC												
	155	156	WILLIAMSON Gad	Head	W	M	Aug	1869	30	M	2			FL	SC	SC			Laborer (Saw Mill)	0	Y	Y	Y	R	H			
			— Drew [?]	Wife	W	F	Aug	1880	19	M	2	1	1	FL	FL	FL												
			— Elvira	daughter	W	F	Jan	1900	4/12	S				FL	SC	FL												
	156	157	HODZGANG C	Head	W	F	Oct	1833	66	D				SWITZERLAND	SWI	SWI	1868	32	Na	Farmer	0	Y	Y	Y	O	F	F	53
	157	158	DAVID Hadley	Head	B	M	Apr	1869	31	S				SC	SC	SC			Day laborer	3	Y	Y	Y	R	H			
	158	159	DAVID Major	Head	B	M	Oct	1830	69	M	40			NC	NC	NC			Day laborer	0	N	N	Y	R	H			
			— Emma	Wife	B	F	Feb	1844	56	M	40	9	9	GA	GA	GA												

Florida		TWELFTH CENSUS OF THE UNITED STATES. SCHEDULE No. 1. 1900—POPULATION												Education	Owning / Rents Home												
Putnam County		Precinct No. 22				Supervisor's District 2				Page 181B, 182A				Months not employed	School			Free / Mortgaged Farm/ House	# of Farm Schedule								
Enumerated on the 9th day of June, 1900		James H. Shelley, Enumerator				Enumeration District 147				Sheet 8, 9					Att. School												
LOCATION.		NAME	RELATION	PERSONAL DESCRIPTION								NATIVITY.			CITIZENSHIP		OCCUPATION		Can Read			Can Write	Can Speak Eng.				
House #	Dwell-ling	Family		Race	Sex	Birth Month	Year	Age last birthday	Marital Status	# Yrs Married	# Children	# Living	Birth Place Person	Birth Place Father	Birth Place Mother	Year Imm.	# Years in U.S.	Naturalization		Months Att. School	Can Read	Can Write	Can Speak Eng.	Owning / Rents Home	Free / Mortgaged Farm/ House	# of Farm Schedule	
			— Ella	Daughter	B F	Nov	1879	20	S				FL	NC	GA												
			ROSSE Lavinia	Daughter	B F	Mar	1881	19	M	4	2	2	FL	NC	GA												
			DAVIS John	Son	B M	Jany	1884	16	S				FL	NC	GA								Day laborer				
			ROSSE Jane	G daughter	B F	May	1898	2	S				FL	FL	FL												
			— Lawson	G Son	B M	Nov	1899	6/12	S				FL	FL	FL												
			DAVIS Gertie	G.daughter	B F	July	1894	5	S				FL	FL	FL												
			— Reina	G.daughter	B F	Aug	1899	9/12	S				FL	FL	FL												
	159	160	WIGG W.H.	Head	W M	Sept	1867	32	M	15			SC	SC	SC								Day laborer				
			— Sarah	Wife	W F	Feb	1870	30	M	15	2	2	FL	GA	GA								at school				
			— Lulu	Daughter	W F	Mar	1887	13	S				FL	SC	FL												
			— Sarena	Daughter	W F	Mar	1896	4	S				FL	SC	FL												
	160	161	CANNON James	Head	W M	Oct	1833	66	M	17			FL	GA	FL												
			— Kate	Wife	W F	Aug	1848	51	M	17	1	1	GA	GA	GA												
			— Alvin	Son	W M	Nov	1882	17	S				FL	FL	GA								Day Laborer				
			— Carley	G.Son	W M	Nov	1887	12	S				FL	FL	FL								at school				
			— Edith	G daughter	W F	Nov	1891	8	S				FL	FL	FL												
			BRANTLEY Mary	M in law	W F	[Blank]	1840	60	Wd				GA	GA	GA												
	161	162	CANNON Henry	Head	W M	Mar	1851	49	M	24			FL	FL	FL												
			— Mollie	Wife	W F	Mar	1856	44	M	24	6	1	FL	FL	FL												
			— John	Son	W M	Feb	1877	23	S				FL	FL	FL												
			SQUIRES Edna	G.Daughter	W F	Nov	1893	6	S				FL	FL	FL												
Pg. 182A June 9th	162	163	DENT A	Head	B M	Oct	1851	48	M	14			SC	SC	SC								Farmer				
			— Eliza	Wife	B F	Aug	1870	29	M	14	2	0	SC	SC	SC												
			THOMAS Wallace	Nephew	B M	Apr	1890	10	S				FL	SC	SC												
			SHELTON Milton	Nephew	B M	Jany	1892	8	S				FL	FL	FL												
	163	164	PEPPER Flint	Head	B M	Nov	1842	57	M	36			SC	SC	SC								Preacher				
			— Esther	Wife	B F	June	1836	63	M	36	7	4	GA	GA	GA												
			— Susie	Daughter	B F	Apr	1873	27	S				FL	SC	GA												
			— Mary	Daughter	B F	May	1876	24	S				FL	SC	GA												
			— Celia	Daughter	B F	Nov	1878	21	S				FL	SC	GA												
			— Mattie	G daughter	B F	Nov	1888	11	S				FL	FL	FL								at school				
			RIVERS Louise	S in law	B F	[Blank]	1848	52	D				GA	GA	GA												
	164	165	MAY Joshua	Head	W M	Mar	1846	54	M	29			FL	GA	GA								Farmer				
			— Ardelia	Wife	W F	Dec	1850	49	M	29	9	7	FL	FL	FL												
	165	166	WYLES Walter	Head	W M	July	1862	37	M	22			IL	IL	IL								Farmer				
			— Catherine	Wife	W F	May	1860	40	M	22	7	6	FL	FL	FL												
			— Albert	Son	W M	July	1880	19	S				FL	IL	FL								Farm Laborer				
			— Getties	Son	W M	Aug	1883	16	S				FL	IL	FL								at school				
			— Benjamin	Son	W M	Mar	1884	16	S				FL	IL	FL								at school				
			— John	Son	W M	July	1886	13	S				FL	IL	FL								at school				
			— Robert	Son	W M	Aug	1893	6	S				FL	IL	FL												
			— Clara	Daughter	W F	Jan	1897	3	S				FL	IL	FL												
	166	167	GARRETT James	Head	B M	Dec	1870	29	M	6			FL	NC	NC								Farmer				
			— Janie	Wife	B F	Mar	1875	25	M	6	3	3	SC	SC	SC												
			— Idella	Daughter	B F	Aug	1895	4	S				FL	FL	SC												
			— Henry	Son	B M	Dec	1897	2	S				FL	FL	SC												
			— Rosetta	Daughter	B F	Apr	1900	2/12	S				FL	FL	SC												
			BENJAMIN Celia	Aunt	B F	[Blank]	1828	72	Wd				SC	SC	SC												

Florida		TWELFTH CENSUS OF THE UNITED STATES. SCHEDULE No. 1. 1900—POPULATION										Supervisor's District 2		Page 182A, B		Months not employed	Education																				
Putnam County		Precinct 22			James H. Shelley, Enumerator			Enumeration District 147				Sheet 9		Months Att. School	Can Read		Can Write	Can Speak Eng.	Owns/ Rents Home	Free / Mortgaged	Farm/ House	# of Farm Schedule															
Enumerated on the 9th day of June, 1900		LOCATION.		NAME	RELATION	PERSONAL DESCRIPTION					NATIVITY.			CITIZENSHIP		OCCUPATION																					
St.	House #	Dwell-ling #	Family			Race	Sex	Birth Month	Year	Age last birthday	Marital Status	# Yrs Married	# Children	# Living	Birth Place Person	Birth Place Father	Birth Place Mother	Year Imm.	# Years in U.S.	Naturalization		Months	Can	Can	Can	Owns/ Rents	Free /	Farm/ House	# of Farm								
	167	168	BENNETT Mary	Head	W F	Aug	1845	54	Wd	0	0	0	0	0	FL	FL	FL					YYY	R	H													
	168	169	THOMAS Abram	Head	B M	July	1859	40	M	18					FL	FL	FL					Day laborer	3	NNY	OM	H											
			— Nancy	Wife	B F	Sept	1863	36	M	18	10	8			GA	GA	GA																				
			— Anna	daughter	B F	Feb	1883	17	S						FL	FL	GA					at school	6	YYY													
			— Will	Son	B M	June	1884	15	S						FL	FL	GA					at school	6	YYY													
			— Doxey	Son	B M	Apr	1888	12	S						FL	FL	GA					at school	6	YYY													
			— Frank	Son	B M	Feb	1892	8	S						FL	FL	GA					at school	6														
			— Dora	daughter	B F	Mar	1893	7	S						FL	FL	GA																				
			— Walter	Son	B M	Feb	1894	6	S						FL	FL	GA																				
			— Jessie	daughter	B F	Mar	1895	5	S						FL	FL	GA																				
			— Letty	daughter	B F	June	1898	1	S						FL	FL	GA																				
	169	170	THOMAS Prince	Head	B M	[blank]	1820	80	M	40					GA	GA	GA					Day laborer	4	NNY	OM	H											
			— Louise	Wife	B F		1835	65	M	40	7	4			GA	GA	TN																				
	170	171	JOHNSON J. J.	Head	B M	Feb	1844	56	M	14					GA	GA	GA					Day laborer	0	YYY	OF	H											
			— Annie	Wife	B F	Nov	1859	40	M	14	0	0			GA	GA	GA																				
	171	172	WEBB S. L.	Head	W F	Jan	1840	60	Wd	0	0				NY	GA	SC					Farmer	0	YYY	OF	F	60										
			GORDON S. A.	Sister	W F	July	1829	70	Wd	2	1				SC	GA	SC																				
	172	173	ARNOLD L. J.	Head	W M	Feb	1862	38	M	16					GA	GA	GA					Farmer	0	YYY	OM	F	61										
			— Rosa	Wife	W F	Nov	1865	34	M	16	6	4			FL	FL	FL																				
			— Mary	daughter	W F	Oct	1885	14	S						FL	GA	FL					at school	6	YYY													
			— Grover	Son	W M	Feb	1889	11	S						FL	GA	FL					at school	6	YYY													
			— Charles	Son	W M	Sept	1894	5	S						FL	GA	FL																				
			— Margery	daughter	W F	Nov	1898	1	S						FL	GA	FL																				
Pg 182B June 11th	173	174	CANNON W. H.	Head	W M	Dec	1874	25	M	4					FL	FL	FL					Farmer	0	YYY	R	H											
			— Eliza	Wife	W F	Feb	1875	25	M	4	2	2			IN	IN	PA																				
			— Winifred	daughter	W F	Nov	1897	2	S						FL	FL	IN																				
			— Joseph	Son	W M	Mar	1899	1	S						FL	FL	IN																				
	174	175	THOMAS J. R.	Head	W M	Nov	1845	54	M	19					SC	SC	SC					Farmer	0	YYY	OF	F	62										
			— Susan	Wife	W F	July	1859	40	M	19	9	8			FL	GA	GA																				
			— Addie	daughter	W F	May	1883	17	S						FL	SC	FL					at school	3	YYY													
			— Rosa	daughter	W F	Aug	1884	15	S						FL	SC	FL					at school	3	YYY													
			— John W	Son	W M	Jan	1886	14	S						FL	SC	FL					at school	3	YYY													
			— Lewis	Son	W M	Feb	1887	13	S						FL	SC	FL					at school	3	YYY													
			— Albert	Son	W M	May	1889	11	S						FL	SC	FL					at school	3	YYY													
			— Eddie	Son	W M	Dec	1892	7	S						FL	SC	FL																				
			— Ernest	Son	W M	Feb	1894	6	S						FL	SC	FL																				
			— Noah	Son	W M	Nov	1896	3	S						FL	SC	FL																				
	175	176	BOYD J. P.	Head	W M	Mar	1848	52	M	25					GA	GA	GA					Farmer	0	YYY	OF	F	63										
			— Mary	Wife	W F	Feb	1843	57	M	25	7	4			FL	GA	GA																				
			— Noah	Son	W M	Oct	1876	23	S						FL	GA	FL																				
			— Herbert	Son	W M	Feb	1880	20	S						FL	GA	FL					Farm laborer	3	YYY													
			— Clarence	Son	W M	Mar	1881	19	S						FL	GA	FL					Farm laborer	0	YYY													
			— Bertha	daughter	W F	Apr	1885	15	S						FL	GA	FL					at school	6	YYY													
	176	177	DRENNAN M	Head	W M	Aug	1854	45	M	24					Scot	Scot	Scot		1884	16	Na	Farmer	0	YYY	OF	F	64										
			— Catherine	Wife	W F	Apr	1857	43	M	24	5	5			Scot	Scot	Scot		1884	16																	
			— David	Son	W M	Mar	1878	22	S						Scot	Scot	Scot		1884	16	Na																
			— Jane	daughter	W F	Dec	1881	18	S						Scot	Scot	Scot		1884	16																	
			— Mary	daughter	W F	Mar	1885	15	S						IL	Scot	Scot					at school	3	YYY													
			— Matthew	Son	W M	Jul	1889	10	S						IL	Scot	Scot					at school	3	YYY													
			— William	Son	W M	Jan	1895	5	S						IL	Scot	Scot																				

Florida		TWELFTH CENSUS OF THE UNITED STATES. SCHEDULE No. 1. 1900—POPULATION											Education		Owne/ Rents Home													
Putnam County		Precinct No 22			Supervisor's District 2			Page 182B, 183A		Education		Owne/ Rents Home																
Enumerated on the		11th, 12th day of June, 1900			James H. Shelley, Enumerator			Enumeration District 147		Sheet 9, 10		Owne/ Rents Home																
LOCATION.		NAME	RELATION	PERSONAL DESCRIPTION				NATIVITY.			CITIZENSHIP	OCCUPATION	Months not employed	Months Att. School	Can Read	Can Write	Can Speak Eng.	Owne/ Rents Home	Free / Mortgaged	Farm/ House	# of Farm Schedule							
St. #	House Dwel- ling	Family		Race	Sex	Birth Month	Year	Age last birthday	Marital Status	# Yrs Married	# Children	# Living	Birth Place Person	Birth Place Father	Birth Place Mother	Year Immi.	# Years in U.S.	Natural- ization			Months Att. School	Can Read	Can Write	Can Speak Eng.	Owne/ Rents Home	Free / Mortgaged	Farm/ House	# of Farm Schedule
	177	178	STRANGE James	Head	W M	Nov	1870	29	M	14			FL	FL	FL				Farmer	0	Y Y Y	Y Y Y		O F F	F	65		
			— Emma	Wife	W F	Jan	1867	33	M	14	6	4	FL	FL	FL							Y Y Y						
			— Lela	daughter	W F	Sept	1888	11	S				FL	FL	FL				at school	6	Y Y Y							
			— Edna	daughter	W F	Nov	1891	8	S				FL	FL	FL													
			— Auris	Son	W M	Aug	1893	6	S				FL	FL	FL													
			— Andrew	Son	W M	Nov	1897	2	S				FL	FL	FL													
	178	179	GOMES [or GAINES] JB	Head	W M	Jun	1843	56	M	25			PORTUGAL	POR	POR	1854	46	Na	Farmer	0	Y Y Y	Y Y Y		O F F	F	66		
			— M. A.	Wife	W F	Aug	1859	40	M	25	8	7	IN	IL	IL							Y Y Y						
			— Arthur	Son	W M	Dec	1878	21	S				IN	POR	IN				Farm laborer	2	Y Y Y							
			— Pauline	daughter	W F	Feb	1882	18	S				IN	POR	IN							Y Y Y						
			— Florence	daughter	W F	May	1884	16	S				IN	POR	IN				at school	6	Y Y Y							
			— Stella	daughter	W F	Sept	1887	12	S				FL	POR	IN				at school	6	Y Y Y							
			— Bessie	daughter	W F	Sept	1889	10	S				FL	POR	IN				at school	6	Y Y Y							
	179	180	WERTZ Mary	Head	W F	Nov	1848	51	Wd		5	5	NY	GERMANY	GER				Farmer	0	Y Y Y	Y Y Y		O F F	F	67		
			— Jessie	daughter	W F	Dec	1877	22	S				IN	PA	NY							Y Y Y						
			— William	Son	W M	Nov	1881	18	S				IN	PA	NY				Farm laborer	0	Y Y Y							
			— Josephine	daughter	W F	Mar	1888	12	S				IN	PA	NY				at school	6	Y Y Y							
	180	181	STRANGE Annie	Head	W F	Feb	1849	51	Wd		2	2	FL	FL	FL				Farmer	0	Y Y Y	Y Y Y		R	F	68		
			— Retta	daughter	W F	Aug	1882	17	S				FL	GA	FL							Y Y Y						
			— Benjamin	Son	W M	Apr	1884	16	S				FL	GA	FL							Y Y Y						
	181	182	FREDERICK H	Head	W M	Mar	1824	76	M	28			GER	GER	GER	1896	4	Al	Farmer		Y Y Y			O F F	F	69		
	182	183	PINNER [?] John	Head	W M	Dec	1873	26	S				FL	FL	FL				Day laborer	4	Y Y Y	Y Y Y		R	H			
			— Bettie	Aunt	W F	Jany	1850	50	Wd		4	4	FL	FL	FL							Y Y Y						
Pg 183A June 12th	183	184	CANNON, J.M.	Head	W M	Sept	1862	37	M	8			FL	FL	FL				R.R. Bridge tender	0	Y Y Y	Y Y Y		O F F	F	70		
			— Iula [or Jula]	Wife	W F	Feb	1873	37	M	8	3	3	FL	FL	FL							Y Y Y						
			— Ila	Daughter	W F	Feb	1894	6	S				FL	FL	FL													
			— Louise	daughter	W F	Apr	1896	4	S				FL	FL	FL													
			— Edith	Daughter	W F	Dec	1897	2	S				FL	FL	FL													
	184	185	SMITH, Joseph	Head	W M	Sept	1869	30	M	2			FL	FL	FL				Farmer	0	Y Y Y	Y Y Y		O F F	F	71		
			— Alice	Wife	W F	Dec	1869	30	M	2	1	1	FL	FL	SC							Y Y Y						
			— Freeman	Son	W M	Feb	1899	1	S				FL	FL	FL													
			— Gertrude	daughter	W F	Apr	1893	7	S				FL	FL	FL													
	185	186	BENNETT Elias	Head	W M	July	1874	25	M	6			FL	GA	FL				Farmer	0	Y Y Y	N N Y		O F F	F	72		
			— Lucy	Wife	W F	June	1876	23	M	6	4	3	FL	FL	FL													
			— Alf	Son	W M	Jan	1894	6	S				FL	FL	FL													
			— Doc	Son	W M	Feb	1898	2	S				FL	FL	FL													
			— Lindy	Daughter	W F	Sept	1899	8/12	S				FL	FL	FL													
	186	187	HINES C	Head	W M	June	1860	39	M	22			FL	GA	GA				Farmer	0	Y Y Y	N N Y		O F F	F	73		
			— Mary	Wife	W F	Oct	1854	45	M	22	7	7	FL	FL	AL													
			— Charles	Son	W M	Mar	1882	18	S				FL	FL	FL				Day laborer	2	N N Y							
			— Ruthend	Son	W M	Feb	1884	16	S				FL	FL	FL				Day laborer	2	N N Y							
			— Richard	Son	W M	Aug	1885	14	S				FL	FL	FL				Farm laborer	0	N N Y							
			— Ray	Son	W M	Sept	1887	12	S				FL	FL	FL							N N Y						
			— Mollie	Daughter	W F	July	1890	9	S				FL	FL	FL													
			— Rollie	Son	W M	Feb	1895	5	S				FL	FL	FL													
	187	188	BAUGHMAN JM	Head	W M	July	1864	35	M	8			SC	SC	SC				Farmer	0	Y Y Y	Y Y Y		O F F	F	74		
			— J.A.	Wife	W F	Apr	1846	54	M	8	1	0	SC	SC	SC							Y Y Y						
			FOWLER Lola	Niece	W F	Dec	1877	22	S				FL	FL	FL				School teacher	4	Y Y Y							

Florida		TWELFTH CENSUS OF THE UNITED STATES. SCHEDULE No. 1. 1900—POPULATION											Months not employed	Education											
Putnam County		Precinct No. 22			Supervisor's District 2			Page 183A, B																	
Enumerated on the		12 th day of June, 1900		James H. Shelley, Enumerator		Enumeration District 147		Sheet 10																	
LOCATION.		NAME	RELATION	PERSONAL DESCRIPTION							NATIVITY.			CITIZENSHIP			OCCUPATION								
St. #	House #	Dwelling #	Family #	Race	Sex	Birth Month	Year	Age last birthday	Marital Status	# Yrs Married	# Children Living	Birth Place Person	Birth Place Father	Birth Place Mother	Year Imm.	# Years in U.S.	Naturalization	Months not employed	Months Att. School	Can Read	Can Write	Can Speak Eng.	Owns/ Rents Home	Free / Mortgaged Farm/ House	# of Farm Schedule
		188	189	CANNON W.M.	Head	W M	Feb 1876	24	M	5		FL	FL	SC				Farmer	0	YYY	FFF	75			
				— Ella	Wife	W F	Oct 1876	23	M	5	3 2	SC	SC	SC					YYY						
				— John	Son	W M	July 1895	4	S			FL	FL	SC											
				— Joe	Son	W M	Aug 1896	3	S			FL	FL	SC											
				BAUGHMAN J	F in law	W M	Jan 1850	50	Wd			SC	SC	SC				Farm laborer	2	YYY					
		189	190	CANNON J.R.	Head	W M	Dec 1867	32	S			FL	FL	SC				Farmer	0	YYY	FFF	76			
				— Eliza	Mother	W F	Mar 1846	54	Wd		4 3	SC	SC	SC					YYY						
		190	191	SQUIRES T. Emily	Head	W F	Sept 1859	40	M	20	8 7	FL	FL	FL				Farmer	0	YYY	FFF	77			
				— John	Son	W M	Feb 1881	19	S			FL	FL	FL				Farm laborer	0	YYY					
				— Ben	Son	W M	Dec 1881	18	S			FL	FL	FL				Day Laborer	3	YYY					
				— Millie	daughter	W F	Feb 1886	14	S			FL	FL	FL				at school		4 YYY					
				— Willie	Son	W M	Oct 1888	11	S			FL	FL	FL				at school		3 YYY					
				— Robert	Son	W M	Sept 1890	9	S			FL	FL	FL				at school		3					
				— Mattie	daughter	W F	June 1893	6	S			FL	FL	FL											
				QUIGBEY [QUIGLEY] J.P.	Boarder	W M	Sept 1844	55	M	25		FL	IRE	SC				Raftsmen	0	YYY					
				— J.B.	Boarder	W M	Jan 1870	30	M	4		FL	IRE	SC				Raftsmen	0	YYY					
				— Thomas	Boarder	W M	Feb 1883	17	S			FL	FL	FL				Raftsmen	0	YYY					
		191	192	CANNON E.A.	Head	W M	Nov 1865	34	M	6		FL	GA	GA				Farmer	0	YYY	FFF	78			
				— Maud	Wife	W F	Aug 1875	24	M	6	2 1	FL	FL	FL					YYY						
				— Elisha	Son	W M	May 1897	3	S			FL	FL	FL											
				— Salida	daughter	W F	Feb 1900	3/12	S			FL	FL	FL											
		192	193	CANNON J.W.L.	Head	W M	May 1852	48	M	27		FL	FL	GA				Farmer	0	YYY	FFF	79			
		193	194	CANNON Mary	Head	W F	Aug 1838	61	Wd		12 12	FL	GA	GA				Farmer	0	YYY	FFF	80			
				— Mary	daughter	W F	Apr 1860	40	S			FL	FL	FL					YYY						
				— R.J.	Son	W M	Jan 1870	29	S			FL	FL	FL				Farm laborer	0	YYY					
Pg 183B				— Martha	daughter	W F	Nov 1883	16	S			FL	FL	FL				at school		6 YYY					
				— Cyrus	Son	W M	Sept 1885	14	S			FL	FL	FL				at school		6 YYY					
				FUTCH Susie	daughter	W F	Mar 1880	20	M	2	1 1	FL	FL	FL						YYY					
				— Clara	G daughter	W F	Aug 1899	9/12	S			FL	FL	FL											
		194	195	CANNON J.M.	Head	W M	July 1861	38	M	2		FL	FL	FL				Farmer	0	YYY	RF	81			
				— Laura	Wife	W F	Feb 1881	19	M	2	0 0	FL	FL	GA					YYY						
				SULLIVAN H.	Bro in law	W M	Jan 1887	13	S			FL	FL	GA				at school		5 YYY					
		195	196	MAY R. D.	Head	W F	Dec 1850	49	M	29	11 9	FL	FL	FL				Farmer	0	YYY	FFF	82			
				GRIFFIN Fanny	daughter	W F	Jan 1873	27	M	0	0 0	FL	FL	FL					YYY						
				MAY Charlie	Son	W M	Jan 1875	25	M	3		FL	FL	FL				Day laborer	2	YYY					
				— Matthew	Son	W M	Mar 1882	18	S			FL	FL	FL				Day laborer	0	YYY					
				— Thomas	Son	W M	Mar 1884	16	S			FL	FL	FL				at school		5 YYY					
				— Nettie	daughter	W F	Nov 1885	14	S			FL	FL	FL				at school		5 YYY					
				— Rosie	daughter	W F	Dec 1888	11	S			FL	FL	FL				at school		5 YYY					
				— Ben	Son	W M	Apr 1893	7	S			FL	FL	FL											
				— Lily	daughter	W F	Apr 1896	4	S			FL	FL	FL											
				GRIFFIN James	S in law	W M	Oct 1871	28	M	0		GA	GA	GA				Day laborer	0	NNY					
		196	197	BECKS BW	Head	W M	Dec 1832	67	M	41		FL	SC	GA				Preacher	0	YYY	FFF	83			
				— Hester	Wife	W F	June 1834	65	M	41	9 8	FL	NC	SC					YYY						
				MIZEL S.M.	daughter	W F	Dec 1870	29	Wd		3 3	FL	FL	FL				Farmer	0	YYY	FFF	85			
				— Leonora	G.daughter	W F	Feb 1890	10	S			FL	FL	FL				at school		5 YYY					
				— Altie	G.daughter	W F	July 1891	8	S			FL	FL	FL				at school		5					
				— Napoleon	G.Son	W M	Feb 1894	6	S			FL	FL	FL											
				ALVERS Oliver	Servant	W M	Mar 1867	33	S			FL	FL	SC				Farm laborer	0	YYY					

Florida		TWELFTH CENSUS OF THE UNITED STATES. SCHEDULE No. 1. 1900—POPULATION											Months not employed	Education			Owns/ Rents Home																
Putnam County		Precinct 22			Supervisor's District 2			Page 183B, 184A		Enumeration District 147		Sheet 10, 11		Months Att. School	Can Read	Can Write	Can Speak Eng.	Owns	Rents														
Enumerated on the 12 th , 13 th day of June, 1900		James H. Shelley, Enumerator			Enumeration District 147		Sheet 10, 11		LOCATION.		NAME	RELATION	PERSONAL DESCRIPTION					NATIVITY.	CITIZENSHIP	OCCUPATION	Months not employed	Months Att. School	Can Read	Can Write	Can Speak Eng.	Owns/ Rents Home	Free / Mortgaged Farm/ House	# of Farm Schedule					
Household #	Dwelling #	Family #	St. #	ling	Race	Sex	Birth Month	Year	Age last birthday	Marital Status	# Yrs Married	# Children	# Living	Birth Place	Person	Birth Place	Father	Birth Place	Mother	Year Imm.	# Years in U.S.	Naturalization	Occupation	Months not employed	Months Att. School	Can Read	Can Write	Can Speak Eng.	Owns	Rents	Free / Mortgaged Farm/ House	# of Farm Schedule	
	197	198			KELLUM G.W.	Head	W M	Dec 1859	40	M	15			FL	VA	FL							Farmer	0	YYY	YYY	YYY	O	F	F	85		
					— E M	Wife	W F	Oct 1865	34	M	15	3	3	FL	FL	FL																	
					— Georgie	daughter	W F	Jul 1884	15	S				FL	FL	FL							at school		6	YYY							
					— Bertha	daughter	W F	Oct 1886	13	S				FL	FL	FL							at school		6	YYY							
					— Jessie	daughter	W F	Oct 1887	12	S				FL	FL	FL							at school		6	YYY							
	198	199			MOTES John	Head	W M	May 1846	54	M	33			FL	GA	GA							Farmer	0	YYY	YYY	YYY	O	F	F	86		
					— Margaret	Wife	W F	Oct 1844	55	M	33	3	3	SC	FL	SC																	
					— W.H.	Son	W M	July 1867	32	S				FL	FL	SC							Farmer	0	YYY	YYY	YYY	O	F	F	87		
					— Fanny	Daughter	W F	Jan 1870	30	M	0	0	0	FL	FL	SC																	
					— Hetty	Daughter	W F	Mar 1872	28	S				FL	FL	SC																	
	199	200			BECKS Geo W	Head	W M	Aug 1860	39	M	4			FL	FL	FL							Farmer	0	YYY	YYY	YYY	O	F	F	88		
					— H	Wife	W F	Dec 1869	30	M	4	2	2	FL	FL	FL																	
					— Earnest	Son	W M	July 1896	3	S				FL	FL	FL																	
					— John	Son	W M	Mar 1900	2/12	S				FL	FL	FL																	
	200	201			LEYVRAZ August	Head	W M	Feb 1837	63	M	34			SWITZERLAND	SWI	SWI					1872	28	Na	Farmer	0	YYY	YYY	YYY	O	F	F	89	
					— Anna	Wife	W F	July 1846	53	M	34	4	4	Swi	Swi	Swi					1872	28		Farm laborer	2	YYY	YYY	YYY					
					— Louis	Son	W M	Aug 1877	22	S				KS	Swi	Swi																	
					— Lily	Daughter	W F	May 1879	21	S				FL	Swi	Swi																	
					— Theo	Son	W M	Sept 1880	19	S				FL	Swi	Swi							Day laborer	0	YYY	YYY	YYY						
	201	202			STRICKLAND J.C.	Head	W M	Feb 1843	57	M	30			NC	NC	NC							Farmer	0	YYY	YYY	YYY	O	F	F	90		
					— Sarah	Wife	W F	Apr 1850	50	M	30	9	7	SC	NC	SC																	
					— Jacob	Son	W M	Sept 1881	18	S				FL	NC	SC							Salesman	0	YYY	YYY	YYY						
					— Judson	Son	W M	Jany 1885	15	S				FL	NC	SC							at school		4	YYY							
					— Ruth	Daughter	W F	July 1891	8	S				FL	NC	SC							at school		4	YYY							
					— Marshall	Son	W M	Dec 1873	26	S				FL	NC	SC							School teacher	6	YYY	YYY	YYY						
					— John M.	Son	W M	Oct 1878	21	S				FL	NC	SC							Farm laborer	0	YYY	YYY	YYY						
Pg 184A	202	203			THOMAS H. L.	Head	W M	June 1855	44	M	9			FL	SC	SC							Farmer	0	YYY	YYY	YYY	O	F	F	91		
					— P. M.	Wife	W F	Oct 1861	38	M	9	4	4	FL	SC	SC																	
					— Stanton	Son	W M	May 1892	8	S				FL	FL	FL																	
					— Lily	Daughter	W F	May 1894	6	S				FL	FL	FL																	
					— Pansy	Daughter	W F	June 1895	4	S				FL	FL	FL																	
					— Jacob	Son	W M	Mar 1900	2/12	S				FL	FL	FL																	
	203	204			SMITH L. C.	Head	W M	June 1867	32	M	12			FL	FL	GA							Brick mason	0	YYY	YYY	YYY	R		H			
					— Julia	Wife	W F	Jan 1873	27	M	12	6	0	FL	GA	FL																	
					DENMARK Nancy	Aunt	W F	[Blank]	1837	63	Wd		0	FL	GA	FL																	
	204	205			CANNON D. S.	Head	W M	Apr 1870	30	M	8			FL	FL	FL							Farmer	0	YYY	YYY	YYY	O	F	F	92		
					— H. M.	Wife	W F	Apr 1876	24	M	8	2	2	FL	FL	FL																	
					— David	Son	W M	Apr 1895	5	S				FL	FL	FL																	
					— Idella	daughter	W F	July 1898	1	S				FL	FL	FL																	
	205	206			HANCOCK J. B.	Head	W M	May 1877	23	S				FL	GA	GA							Farmer	0	YYY	YYY	YYY	O	F	F	93		
					— Matilda	Aunt	W F	[Blank]	1826	74	Wd		3	GA	GA	GA																	
					WILKERSON Elijah	Cousin	W M	Nov 1873	26	S				FL	GA	FL																	
	206	207			HANCOCK N. J.	Head	W M	Sept 1861	38	M	18			FL	FL	FL							Farmer	0	YYY	YYY	YYY	O	F	F	94		
					— Martha	Wife	W F	Mar 1864	36	M	18	8	8	FL	FL	FL																	
					— Nettie	Daughter	W F	Dec 1882	17	S				FL	FL	FL							at school		6	YYY	YYY	YYY					
					— Joseph	Son	W M	Oct 1884	15	S				FL	FL	FL							at school		6	YYY	YYY	YYY					
					— Ida	Daughter	W F	Mar 1886	14	S				FL	FL	FL							at school		6	YYY	YYY	YYY					
					— Jack	Son	W M	Aug 1887	12	S				FL	FL	FL							at school		6	YYY	YYY	YYY					
					— Harley	Son	W M	Feb 1890	10	S				FL	FL	FL							at school		6	YYY	YYY	YYY					

Florida		TWELFTH CENSUS OF THE UNITED STATES. SCHEDULE No. 1. 1900—POPULATION											Education		Owning / Free / Farm											
Putnam County		Precinct No 22				Supervisor's District 2				Page 184B, 185A		Months not employed		Months Att. School		Owning / Free / Farm										
Enumerated on the 13 th , 14 th day of June, 1900		James H. Shelley, Enumerator				Enumeration District 147				Sheet 11, 12																
LOCATION.		NAME	RELATION	PERSONAL DESCRIPTION							NATIVITY.			CITIZENSHIP		OCCUPATION	Months not employed	Months Att. School	Owning / Free / Farm							
House #	Dwelling	Family		Race	Sex	Birth Month	Year	Age last birthday	Marital Status	# Yrs Married	# Children	# Living	Birth Place Person	Birth Place Father	Birth Place Mother	Year Imm.	# Years in U.S.	Naturalization	Can Read	Can Write	Can Speak Eng.	Owning / Free / Farm	# of Farm Schedule			
	219	220	EVANS Rueben	Head	B	M	Oct	1843	56	M	32		GA	GA	GA							Farmer	0	NNY	O F F 102	
			— Lucy	Wife	B	F	Aug	1856	43	M	32	1 1	FL	GA	GA									YYY		
			— Maggie	Daughter	B	F	Aug	1873	26	S			FL	GA	FL									YYY		
	220	221	GULLY E.	Head	B	M	Apr	1870	30	M	7		GA	GA	GA							Day laborer	0	NNY	O F H	
			— Rosa	Wife	B	F	Sept	1873	26	M	7	6 4	GA	GA	GA									YYY		
			— Agnes	Daughter	B	F	Jan	1894	6	S			FL	GA	GA											
			— Mamie	Daughter	B	F	Feb	1895	5	S			FL	GA	GA											
			— Walter	Son	B	M	Oct	1896	3	S			FL	GA	GA											
			— Eph	Son	B	M	Dec	1899	5/12	S			FL	GA	GA											
	221	222	HAMMOND J. H A	Head	W	M	Dec	1839	60	M	6		TN	TN	TN							Farmer	0	YYY	O F F 103	
			— Mary E.	Wife	W	F	Apr	1860	40	M	6	0 0	AL	VA	TN									YYY		
	222	223	SAUNDERS J. T.	Head	W	M	Sept	1848	51	M	30		GA	GA	GA							Farmer	0	YYY	O F F 104	
			— Winnie	Wife	W	F	Sept	1849	50	M	30	12 9	FL	FL	FL									NNY		
			— Ida	Daughter	W	F	Dec	1878	21	S			FL	GA	FL									YYY		
			— John	Son	W	M	Dec	1880	19	S			FL	GA	FL							Farm laborer	2	YYY		
			— Dawson	Son	W	M	May	1883	17	S			FL	GA	FL							Farm laborer	2	YYY		
			— Dennis	Son	W	M	Mar	1884	14	S			FL	GA	FL							at school	6	YYY		
			— Nellie	Daughter	W	F	Jan	1888	12	S			FL	GA	FL							at school	6	YYY		
			— Noah	Son	W	M	Dec	1889	10	S			FL	GA	FL							at school	6	YYY		
			— Ruby	Daughter	W	F	Dec	1893	6	S			FL	GA	FL									6	YYY	
	223	224	SMITH Elb. [or Eli]	Head	W	M	Dec	1835	64	M	38		SC	SC	SC							Farmer	0	YYY	O F F 105	
			— Mary	Wife	W	F	Oct	1849	50	M	38	11 11	GA	GA	GA									YYY		
			— Solomen	Son	W	M	Aug	1871	28	S			FL	SC	GA									YYY		
			— William	Son	W	M	Dec	1882	17	S			FL	SC	GA									NNY		
			— Allie [or Ollie]	Daughter	W	F	Jan	1885	15	S			FL	SC	GA							at school	6	YYY		
			— Joseph	Son	W	M	May	1887	13	S			FL	SC	GA							at school	6	YYY		
			— Ella	Daughter	W	F	Aug	1888	11	S			FL	SC	GA							at school	6	YYY		
Pr 185A	224	225	SMITH C.E.	Head	W	M	Jan	1875	25	M	4		FL	FL	FL							Farm laborer	0	YYY	H	
			— Laura	Wife	W	F	May	1871	29	M	4	2 2	FL	FL	GA									YYY		
			— Barney	Son	W	M	Dec	1897	2	S			FL	FL	FL											
			— Clyde	Son	W	M	Sept	1899	8/12	S			FL	FL	FL											
	225	226	HANCOCK T.W.	Head	W	M	Jany	1859	41	M	20		FL	FL	FL							Farmer	0	YYY	O F F 106	
			— Mary	Wife	W	F	Oct	1856	43	M	20	7 6	FL	GA	GA									YYY		
			— Wannita	daughter	W	F	Mar	1881	19	S			FL	FL	FL									YYY		
			— Mattie	daughter	W	F	May	1884	16	S			FL	FL	FL							at school	6	YYY		
			— Ettie	daughter	W	F	Sept	1886	13	S			FL	FL	FL							at school	6	YYY		
			— Bertie	daughter	W	F	May	1889	11	S			FL	FL	FL							at school	6	YYY		
			— Eddie	Son	W	M	Jany	1891	9	S			FL	FL	FL							at school	6			
	226	227	STACY Eugene	Head	W	M	Oct	1872	27	M	8		AL	AL	GA							Farmer	0	YYY	O F F 107	
			— Hattie	Wife	W	F	Aug	1872	27	M	8	4 4	FL	FL	FL									YYY		
			— Ethel	daughter	W	F	Sept	1892	7	S			FL	AL	FL							at school	2			
			— Ila	daughter	W	F	June	1895	4	S			FL	AL	FL											
			— Perry	Son	W	M	July	1896	3	S			FL	AL	FL											
			— Albon [or Albert]	Son	W	M	June	1899	11/12	S			FL	AL	FL											
	227	228	ELLIS J H	Head	W	M	Aug	1849	50	M	8		FL	FL	FL							Farm laborer	0	YYY	R H	
			— Emma	Wife	W	F	Aug	1859	40	M	8	0 0	LA	LA	LA									NNY		
	228	229	SMITH J. M.	Head	W	M	Mar	1847	53	M	22		FL	GA	GA							Farmer	0	YYY	O F F 108	
			— Naomi	Wife	W	F	Sept	1859	40	M	22	9 7	FL	FL	FL									YYY		
			— John	Son	W	M	Jany	1882	18	S			FL	FL	FL							Farm laborer	0	YYY		
			— Simion	Son	W	M	May	1883	17	S			FL	FL	FL							at school	6	YYY		
			— Ada	daughter	W	F	Jany	1886	14	S			FL	FL	FL							at school	6	YYY		

Florida		TWELFTH CENSUS OF THE UNITED STATES. SCHEDULE No. 1. 1900—POPULATION												Months not employed	Education			Owms/ Rents Home Free / Mortgaged Farm/ House # of Farm Schedule								
Putnam County		Precinct No. 22			Supervisor's District 2			Page 185A, B			Enumeration District 147	Sheet 12														
Enumerated on the 14th day of June, 1900		James H. Shelley, Enumerator																								
LOCATION.		NAME	RELATION	PERSONAL DESCRIPTION							NATIVITY.			CITIZENSHIP	OCCUPATION											
St. #	House Dwelling Family			Race	Sex	Birth Month	Year	Age last birthday	Marital Status	# Yrs Married	# Children	# Living	Birth Place Person	Birth Place Father	Birth Place Mother	Year Imm. in U.S.	# Years Nat. in U.S.			Months Att. School	Can Read	Can Write	Can Speak Eng.			
	228 229	SMITH Pearly	daughter	W F	Feb	1888	12		S				FL	FL	FL				at school	6	Y	Y	Y			
		— Charles	Son	W M	Oct	1889	10		S				FL	FL	FL				at school	6	Y	Y	Y			
	229 230	LEE John	Head	W M	Nov	1869	30		M	7			FL	GA	FL				Farm laborer	2	N	N	Y	R	H	
		— Lizzie	Wife	W F	Feb	1875	25		M	7	2	2	FL	FL	FL							N	N	Y		
		— Henry	Son	W M	Mar	1898	2		S				FL	FL	FL											
		— Joseph	Son	W M	Feb	1900	3/12		S				FL	FL	FL											
		CARTER Martha	S in law	W F	Oct	1882	17		M	3	0	0	FL	FL	FL							N	N	Y		
	230 231	ISLAM [ISLER] Edward	Head	B M	Aug	1865	34		M	10			GA	GA	GA				Day laborer	3	N	N	Y	R	H	
		— Charity	Wife	B F	June	1872	27		M	10	2	2	GA	GA	GA							N	N	Y		
		— Daisy	Daughter	B F	Oct	1889	10		S				FL	GA	GA				at school		6	Y	Y	Y		
		— Edward	Son	B M	Jan	1892	8		S				FL	GA	GA				at school		6	N	N	Y		
	231 232	JORDAN John	Head	W M	Jan	1866	34		Wd				SC	SC	SC				Day laborer	2	Y	Y	Y	R	H	
		— Sam'l	Son	W M	June	1883	16		S				GA	SC	FL				at school		3	Y	Y	Y		
		— Alulia	daughter	W F	Aug	1888	11		S				GA	SC	FL				at school		3	Y	Y	Y		
		— Ella	daughter	W F	Aug	1888	11		S				GA	SC	FL				at school		3	Y	Y	Y		
		— Mollie	daughter	W F	Jan	1892	8		S				GA	SC	FL				at school		3	Y	Y	Y		
		— Baby	daughter	W F	June	1894	5		S				GA	SC	FL											
		— James	Son	W M	Nov	1897	2		S				GA	SC	FL											
		— Lorissy	S in law	W F	Oct	1873	26		Wd		0	0	FL	FL	FL							N	N	Y		
	232 233	SILCOX C. M	Head	W M	Mar	1869	31		M	2			FL	FL	FL				Farmer	0	Y	Y	Y	R	F 109	
		— Mary	Wife	W F	July	1872	27		M	2	0	0	FL	FL	FL							Y	Y	Y		
		— William	Son	W M	Mar	1895	5		S				FL	FL	FL											
		— Mary	daughter	W F	Jan	1897	3		S				FL	FL	FL											
		— Ida	daughter	W M	Jan	1899	1		S				FL	FL	FL											
	233 234	WILKINSON John	Head	W M	Dec	1829	70		M	48			GA	GA	GA							N	N	Y	R	H
		— Mary	Wife	W F	[Blank]	1834	66		M	48	8	6	FL	FL	FL							N	N	Y		
Pg 185A	234 235	WILKINSON Will H.	Head	W M	Nov	1832	67		M	39			FL	GA	GA				Farmer	0	Y	Y	Y	O F F 110		
		— Kate	Wife	W F	Feb	1840	60		M	39	9	6	FL	FL	FL							Y	Y	Y		
		— Chalton	Son	W M	Oct	1877	22		S				FL	FL	FL				Day laborer	2	Y	Y	Y			
		— Cabal	Son	W M	Feb	1880	20		S				FL	FL	FL				Farm laborer	0	Y	Y	Y			
		— Samuel	Son	W M	Dec	1881	18		S				FL	FL	FL				Farm laborer	2	Y	Y	Y			
		— Sara	daughter	W F	July	1883	16		S				FL	FL	FL				at school		5	Y	Y	Y		
	235 236	WILKINSON Robt.	Head	W M	Aug	1878	21		M	4			FL	FL	GA				Day laborer		Y	Y	Y		H	
		— Mira	Wife	W F	Oct	1881	18		M	4	2	2	FL	FL	FL							Y	Y	Y		
		— Rosa	daughter	W F	Sept	1897	2		S				FL	FL	FL											
		— William	Son	W M	Dec	1899	5/12		S				FL	FL	FL											
	236 237	SILCOX S. B.	Head	W M	May	1861	39		M	12			FL	FL	FL				Black smith	3	Y	Y	Y		H	
		— Polly	Wife	W F	Apr	1868	32		M	12	5	4	FL	FL	FL							Y	Y	Y		
		— P. D. L.	Son	W M	May	1891	9		S				FL	FL	FL				at school		5					
		— Leona	daughter	W F	May	1893	7		S				FL	FL	FL				at school		3					
		— J. W.	Son	W M	Jany	1897	3		S				FL	FL	FL											
		— Armadilla	daughter	W F	Feb	1899	1		S				FL	FL	FL											
	237 238	WILKERSON G. J.	Head	W M	Jul	1855	44		M	18			FL	GA	GA				Farmer	0	Y	Y	Y	O F F 111		
		— E. L	Wife	W F	Nov	1865	34		M	18	6	5	FL	FL	GA							Y	Y	Y		
		— Callie	daughter	W F	June	1881	18		S				FL	FL	FL							Y	Y	Y		
		— Millie	daughter	W F	May	1885	15		S				FL	FL	FL				at school		5	Y	Y	Y		
		— Linny	daughter	W F	Sept	1889	10		S				FL	FL	FL				at school		5	Y	Y	Y		
		— Calvin	Son	W M	Dec	1891	8		S				FL	FL	FL				at school		5	N	N	Y		
		— Corley [for Carley]	Son	W M	June	1896	3		S				FL	FL	FL											

Florida		TWELFTH CENSUS OF THE UNITED STATES. SCHEDULE No. 1. 1900—POPULATION															Education		Home											
Putnam County		Precinct No 22					Supervisor's District 2					Page 185B, 186A					Months not employed		Months Att. School		Owns/ Rents Home									
Enumerated on the 14th 15th day of June, 1900		James H. Shelley, Enumerator					Enumeration District 147					Sheet 12, 13																		
LOCATION.			NAME	RELATION	PERSONAL DESCRIPTION							NATIVITY.			CITIZENSHIP		OCCUPATION	Months not employed	Months Att. School	Owns/ Rents Home										
Household #	Dwelling #	Family #			Race	Sex	Birth Month	Year	Age last birthday	Marital Status	# Yrs Married	# Children	# Living	Birth Place Person	Birth Place Father	Birth Place Mother	Year Imm.	# Years in U.S.	Naturalization	Months not employed	Months Att. School	Can Read	Can Write	Can Speak Eng.	Owns/ Rents Home	Free / Mortgaged	Farm/ House	# of Farm Schedule		
	238	239	DAUGHERTY John	Head	W	M	June	1865	34	M	11			FL	FL	FL				Day laborer	0	NY	NY	NY	O	H				
			— Eugenia	Wife	W	F	Jany	1861	39	M	11	1	1	FL	FL	FL														
			— Linsey [or Linny]	daughter	W	F	Oct	1891	8	S				FL	FL	FL				at school	5									
	239	240	MAHAN WH	Head	W	M	Aug	1835	64	M	40			NJ	PA	DE				Farmer	0	Y	Y	Y	R	F	112			
			— Caroline	Wife	W	F	Aug	1835	64	M	40	7	7	GERMANY	GER	GER	1860	40												
	240	241	HORTON J. H.	Head	W	M	Jan	1960	40	M	3			GA	GA	GA				Farmer	0	Y	Y	Y	O	F	F	113		
			— Drusilla	Wife	W	F	June	1854	45	M	3	0	0	GA	GA	GA														
			— Alvin	Son	W	M	Jan	1889	11	S				FL	GA	GA				at school	5	Y	Y	Y						
	241	242	GREEN Thomas	Head	W	M	June	1859	40	M	20			FL	FL	FL				Farmer	0	Y	Y	Y	O	F	F	114		
			— Elizabeth	Wife	W	F	Dec	1860	39	M	20	9	9	FL	FL	FL														
			— Samuel	Son	W	M	Dec	1880	19	S				FL	FL	FL														
			— John	Son	W	M	Feb	1882	18	S				FL	FL	FL				Day laborer	4	Y	Y	Y						
			— Mary	daughter	W	F	Feb	1884	16	S				FL	FL	FL				at school		6	Y	Y	Y					
			— Levy	Son	W	M	Mar	1886	14	S				FL	FL	FL				at school		6	Y	Y	Y					
			— Susan	daughter	W	F	Mar	1889	11	S				FL	FL	FL				at school		6	Y	Y	Y					
			— Florence	daughter	W	F	Aug	1890	9	S				FL	FL	FL				at school		6								
			— Jeff	Son	W	M	Apr	1893	7	S				FL	FL	FL				at school		2								
			— T. Will	Son	W	M	Feb	1896	4	S				FL	FL	FL														
			— Eva	daughter	W	F	Mar	1898	2	S				FL	FL	FL														
	242	243	LONDON Jack	Head	B	M	Dec	1839	60	M	40			SC	SC	SC				Farmer	0	N	N	Y	O	F	F	115		
			— Lucy	Wife	B	F	Oct	1843	56	M	40	9	7	SC	SC	SC														
			— H. R.	Son	B	M	Jan	1880	20	S				FL	SC	SC				Day laborer	2	Y	Y	Y						
			— Elsie	Daughter	B	F	Sept	1881	18	S				FL	SC	SC														
			— Eliza	Daughter	B	F	Jan	1884	16	S				FL	SC	SC				at school		6	Y	Y	Y					
	243	244	WILKINSON Will	Head	W	M	Oct	1864	35	M	4			FL	FL	GA														
			— Zophie	Wife	W	F	Jan	1868	32	M	4	2	2	FL	FL	FL														
			— Alfred	Son	W	M	Nov	1897	2	S				FL	FL	FL														
Pg 186A			WILKINSON Clarence	Son	W	M	Apr	1900	2/12	S				FL	FL	FL														
			— Julia	Aunt	W	F	Jan	1846	54	Wd		0	0	FL	GA	GA														
	244	245	CANNON John	Head	W	M	Feb	1860	40	M	6			FL	FL	FL				Day laborer	0	Y	Y	Y	R	H				
			— Callie	Wife	W	F	Jan	1875	25	M	6	2	2	FL	FL	FL														
			— Carroll	Son	W	M	Nov	1894	5	S				FL	FL	FL														
			— Claude	Son	W	M	Jan	1897	3	S				FL	FL	FL														
			OSTEEN Merwin	Bro in law	W	M	Dec	1880	19	S				FL	FL	FL				Day laborer	2	Y	Y	Y						
	245	246	JONES Wade	Head	B	M	[blank]	1835	65	M	32			SC	SC	SC				Farmer	0	N	N	Y	O	F	F	116		
			— Violet	Wife	B	F	[blank]	1850	50	M	32	3	0	FL	FL	FL														
	246	247	MERWIN A	Head	W	M	Mar	1813	87	Wd				NY	NY	NY				Farmer	0	Y	Y	Y	O	F	F	117		
			LEMON G.	Servant	W	M	Apr	1840	60	M	38	[?]		VA	VA	VA				Farm laborer	0	Y	Y	Y						
	247	248	LEE Jane	Head	W	F	May	1838	62	Wd		1	0	GA	GA	GA									R	H				
			SHEARHOUSE Dan[Dave]	Grandson	W	M	Jan	1888	12	S				FL	FL	FL				at school		6	Y	Y	Y					
	248	249	ASHLEY Harry	Head	W	M	Oct	1858	41	M	22			FL	FL	FL				Farmer	0	Y	Y	Y	O	F	F	118		
			— Betty	Wife	W	F	Jan	1860	40	M	22	5	4	GA	GA	GA														
			— Anna	Daughter	W	F	Oct	1881	18	S				FL	FL	GA														
			— Jessie	Daughter	W	F	June	1884	15	S				FL	FL	GA				at school		6	Y	Y	Y					
			— Bessie	Daughter	W	F	Oct	1887	12	S				FL	FL	GA				at school		6	Y	Y	Y					
			— Willie	Son	W	M	Jan	1891	9	S				FL	FL	GA				at school		6								
	249	250	SUTTON Fred	Head	B	M	Feb	1886	15	M	15			SC	SC	SC				Day laborer	0	Y	Y	Y	R	H				
			— Julia	Wife	B	F	Oct	1864	35	M	15	1	1	SC	SC	SC														
			— Arthur	Son	B	M	Dec	1886	13	S				FL	SC	SC				at school		5	N	N	Y					

Florida		TWELFTH CENSUS OF THE UNITED STATES. SCHEDULE No. 1. 1900—POPULATION											Education	Education													
Putnam County		Precinct No. 22			Supervisor's District 2			Page 186A, B			Males not employed	Months Att. School		Can Read	Can Write	Can Speak Eng.	Owens/ Rents Home	Free / Mortgaged	Farm/ House	# of Farm Schedule							
Enumerated on the 15th day of June, 1900		James H. Shelley, Enumerator			Enumeration District 147			Sheet 13				Year Immu.	# Years in U.S.	Naturalization	OCCUPATION	Males not employed	Months Att. School	Can Read	Can Write	Can Speak Eng.	Owens/ Rents Home	Free / Mortgaged	Farm/ House	# of Farm Schedule			
LOCATION.	NAME	RELATION	PERSONAL DESCRIPTION				NATIVITY.			CITIZENSHIP															OCCUPATION		
St. #	House Dwelling Family		Race	Sex	Birth Month	Year	Age last birthday	Marital Status	# Yrs Married	# Children	# Living	Birth Place Person	Birth Place Father	Birth Place Mother	Year Immu.	# Years in U.S.	Naturalization	OCCUPATION	Males not employed	Months Att. School	Can Read	Can Write	Can Speak Eng.	Owens/ Rents Home	Free / Mortgaged	Farm/ House	# of Farm Schedule
250	251	PAUNCE Ora---	Head	B M	Feb	1850	50	M	5			FL	FL	FL				Day laborer	0	NNY	NNY	NNY	R	H			
		— Tasner	Wife	B F	Oct	1874	25	M	5	1	1	FL	FL	FL													
		— George	Son	B F	Feb	1897	3	S				FL	FL	FL													
251	252	HAGANS E	Head	B M	Nov	1843	56	Wd				FL	SC	SC				Dav laborer	2	NNY	NNY	NNY	R	H			
252	253	WASHINGTON J	Head	B M	[Blank]	1840	60	M	[?]			AL	AL	AL													
253	254	DANIELS Wash	Head	B M	Apr	1872	28	Wd				FL	FL	FL				Farmer	0	YYY	NNY	YYY	O	M	F	119	
		— Sallie	Mother	B F	Oct	1843	56	Wd		2	2	FL	FL	FL													
		— Henry	Brother	B M	Sept	1879	20	S				FL	FL	FL				Day laborer at school	3	YYY	YYY	YYY					
		— Emma	daughter	B F	Aug	1892	7	S				FL	FL	FL			6										
254	255	RICHARD Nelson	Head	B M	Aug	1869	30	M	7			FL	GA	GA				Laborer (Saw Mill)	0	YYY	YYY	YYY	O	F	H		
		— Belle	Wife	B F	Mar	1876	24	M	7	3	3	FL	FL	FL													
		— Leonora	Daughter	B F	May	1894	6	S				FL	FL	FL													
		— Willie	Son	B M	Apr	1896	4	S				FL	FL	FL													
		— Bertha	Daughter	B F	Dec	1899	5/12	S				FL	FL	FL													
255	256	DANIELS Jane	Head	B F	Oct	1845	54	Wd		7	6	GA	GA	SC													
		— Lucinda	Daughter	B F	May	1875	25	S				FL	GA	GA													
		— Malinda	Daughter	B F	Jan	1879	21	S				FL	GA	GA													
		— Linsey	Son	B M	Jan	1880	20	S				FL	GA	GA				Day laborer	2	YYY	YYY	YYY					
		— Amy	Daughter	B F	Apr	1883	17	S				FL	GA	GA													
256	257	DANIELS Charles J	Head	B M	May	1871	29	M	9			FL	GA	GA				Farmer	0	YYY	YYY	YYY	O	F	F	120	
		— Mary	Wife	B F	Jan	1874	26	M	9	0	0	FL	SC	SC													
257	258	GORNTO W T.	Head	W M	Oct	1879	20	M	5			FL	FL	AL				Farm laborer	0	YYY	YYY	YYY	R	H			
		— Mattie	Wife	W F	Aug	1874	25	M	5	2	2	FL	FL	FL													
		— Raymond	Son	W M	May	1898	2	S				FL	FL	FL													
		— Nancy	Daughter	W F	Aug	1898	1	S				FL	FL	FL													
258	259	MOTES J. L.	Head	W M	Apr	1862	38	M	18			FL	GA	GA				Farmer	0	YYY	YYY	YYY	O	F	F	121	
		— Annie	Wife	W F	Feb	1860	40	M	18	9	9	FL	SC	SC													
		— James	Son	W M	Aug	1882	17	S				FL	FL	FL				Farm laborer	0	YYY	YYY	YYY					
Pg 186B		MOTES Alex	Son	W M	Feb	1885	15	S				FL	FL	FL				at school		6	YYY	YYY	YYY				
		— Thomas	Son	W M	Aug	1887	12	S				FL	FL	FL				at school		6	YYY	YYY	YYY				
		— Ida	Daughter	W F	July	1888	11	S				FL	FL	FL				at school		6	YYY	YYY	YYY				
		— Henry	Son	W M	May	1890	10	S				FL	FL	FL				at school		6	YYY	YYY	YYY				
		— John	Son	W M	Sept	1892	7	S				FL	FL	FL				at school		6	YYY	YYY	YYY				
		— Alice	Daughter	W F	Nov	1894	5	S				FL	FL	FL													
		— Annie	Daughter	W F	Dec	1896	3	S				FL	FL	FL													
		— Sophia	Daughter	W F	June	1899	11/12	S				FL	FL	FL													
		BLOUNT Sara	M in law	W F	[Blank]	1830	70	Wd		2	1	NC	NC	NC													
259	260	CHISHOLM Robt.	Head	B M	Mar	1840	60	M	15			SC	SC	SC				Day laborer	2	NNY	NNY	NNY		H			
		— Winnie	Wife	B F	[Blank]	1835	65	M	15	4	4	VA	VA	VA													
		— William	Son	B M	Oct	1885	14	S				FL	SC	VA				at school		5	YYY	YYY	YYY				
		— Scott	Son	B M	Dec	1886	13	S				FL	SC	VA				at school		5	YYY	YYY	YYY				
260	261	DAVIS Major Jr.	Head	B M	Sept	1869	30	M	16			FL	FL	FL				Day laborer	2	NNY	NNY	NNY		H			
		— Mary	Wife	B F	Feb	1871	29	M	16	2	1	FL	FL	FL													
		— Ida	Daughter	B F	May	1886	14	S				FL	FL	FL				at school		5	YYY	YYY	YYY				
261	262	BENNETT H. S.	Head	W M	Dec	1870	29	M	9			FL	FL	FL				Carpenter	3	YYY	YYY	YYY	R	H			
		— Hetty	Wife	W F	Nov	1874	25	M	9	5	3	FL	FL	FL													
		— Vicie	Daughter	W F	Oct	1893	6	S				FL	FL	FL													
		— Vera	Daughter	W F	Mar	1895	5	S				FL	FL	FL													
		— Dorrie [or Dovie]	Daughter	W F	Apr	1897	3	S				FL	FL	FL													
		— Pollie	Mother	W F	Oct	1849	50	Wd		4	4	FL	FL	FL													

Florida		TWELFTH CENSUS OF THE UNITED STATES. SCHEDULE No. 1. 1900—POPULATION											Mantis not employed	Education			Owms/ Rents Home	Free / Mortgaged Farm/ House	# of Farm Schedule				
Putnam County		Precinct No 22			Supervisor's District 2			Page 186B, 187A			Mantis Alt. School	Can Read		Can Write	Can Speak Eng.								
Enumerated on the 15th day of June, 1900		James H. Shelley, Enumerator			Enumeration District 147			Sheet 13 14															
LOCATION.		NAME	RELATION	PERSONAL DESCRIPTION							NATIVITY.			CITIZENSHIP	OCUPATION								
St. #	House Dwel-ling	Family		Race	Sex	Birth Month	Year	Age last birthday	Marital Status	# Yrs Married	# Children	# Living	Birth Place Person	Birth Place Father	Birth Place Mother	Year Immi.	# Years in U.S.	Naturalization					
	262	263	BRUTON J B	Head	B M	Dec	1869	30	M	5			GA	NC	SC				Day laborer	2	Y N Y	R	H
			— Laura	Wife	B F	Nov	1867	32	M	5	5	5	SC	SC	SC						Y Y Y		
			— Willie	Son	B M	Aug	1884	15	S				SC	GA	SC						N N Y		
			— Minnie	Daughter	B F	Nov	1886	13	S				GA	GA	SC						N N Y		
			— Essie	Daughter	B F	June	1889	10	S				GA	GA	SC						N N Y		
			— Della	Daughter	B F	June	1893	6	S				FL	GA	SC								
			— Burzella	Daughter	B F	July	1895	4	S				FL	GA	SC								
	263	264	HICKS Henrietta	Head	B F	Mar	1862	38	D		10	7	GA	GA	GA				Farmer	0	N N Y	O M F	122
			— Arthur	Son	B M	Oct	1881	18	S				FL	GA	GA				R.R. laborer	0	Y Y Y		
			— Christina	Daughter	B F	Dec	1882	17	S				FL	GA	GA				at school		5 Y Y Y		
			— Eliza	Daughter	B F	Oct	1885	14	S				FL	GA	GA				at school		5 Y N Y		
			— Pearl	Daughter	B F	Aug	1886	13	S				FL	GA	GA				at school		5 Y Y Y		
			— Richard	Son	B M	Aug	1887	12	S				FL	GA	GA				at school		5 Y Y Y		
			— Louis	Son	B M	Sept	1893	6	S				FL	GA	GA								
			— Estelle	Daughter	B F	Mar	1897	3	S				FL	GA	GA								
			LATTIMORE Sara	Sister	B F	Sept	1873	26	M	8	1	1	FL	GA	GA						Y Y Y		
			— Gussie	Niece	B F	Sept	1892	7	S				FL	GA	FL								
	264	265	LEE Henry	Head	B M	Oct	1854	45	M	17			GA	GA	GA				Day laborer	3	N N Y	R	H
			— Mary	Wife	B F	Feb	1874	26	M	17	6	3	GA	GA	GA						N N Y		
			— Dana	Daughter	B F	Oct	1883	16	S				GA	GA	GA				at school		5 Y Y Y		
			— Inez	Daughter	B F	Mar	1897	3	S				FL	GA	GA								
			— Ella	Daughter	B F	Apr	1899	1	S				FL	GA	GA								
	265	266	GRIFFIN Polly	Head	W F	Sept	1861	38	Wd		8	7	FL	GA	GA				at school		N N Y	R	H
			— Henry	Son	W M	Feb	1885	15	S				FL	FL	FL				at school		6 Y Y Y		
			— Wade	Son	W M	Apr	1886	14	S				FL	FL	FL				at school		6 Y N Y		
			— Adaline	Daughter	W F	Oct	1887	12	S				FL	FL	FL				at school		6 Y N Y		
			— Emma	Daughter	W F	May	1890	10	S				FL	FL	FL				at school		6 N N Y		
			— Eddie	Son	W M	Aug	1890	9	S				FL	FL	FL				at school		4		
Pg 186B			GRIFFIN Bertha	Daughter	W F	Nov	1892	7	S				FL	GA	FL				at school		5		
			— Wiley	Son	W M	Feb	1895	5	S				FL	GA	FL								
	266	267	DOUGLAS Calvin	Head	W M	Dec	1876	23	S				FL	FL	FL				Day laborer	0	Y Y Y	R	H
	267	268	ARANT R. L.	Head	W M	June	1865	34	M	2			SC	SC	SC				Laborer (Saw Mill)	0	Y Y Y	O F F	123
			— Jessie	Wife	W F	Oct	1873	26	M	2	0	0	FL	FL	FL						Y Y Y		
			— Ethel	Daughter	W F	Nov	1891	8	S				FL	SC	FL				at school		5		
			— Frank	Son	W M	Mar	1894	6	S				FL	SC	FL								
			— T. J.	Son	W M	Sept	1899	8/12	S				FL	SC	FL								
			GADDY William	Servant	B M	Apr	1884	16	S				SC	SC	SC				Servant	0	N N Y		
	268	269	CANNON P. R.	Head	W M	Oct	1861	38	S				FL	FL	FL				Bridge Tender	0	Y Y Y		H
	269	270	BAUGHMAN A. L.	Head	W M	Dec	1869	30	M	9			SC	SC	SC				Farmer	0	Y Y Y	O F F	124
			— Emma	Wife	W F	Dec	1874	25	M	9	4	4	FL	SC	FL						Y Y Y		
			— Estella	daughter	W F	Feb	1892	8	S				FL	SC	FL				at school		5		
			— Theodore	Son	W M	June	1894	5	S				FL	SC	FL								
			— Perry	Son	W M	Mar	1896	4	S				FL	SC	FL								
			— Effie	daughter	W F	May	1898	2	S				FL	SC	FL								
	270	271	STOKES E. O	Head	W M	Mar	1875	25	M	4			FL	FL	FL				Day laborer	3	Y Y Y	R	H
			— Fanny	Wife	W F	Dec	1878	21	M	4	1	1	FL	FL	GA						Y Y Y		
			— Dewey	Son	W M	Aug	1899	9/12	S				FL	FL	FL								
	271	272	STOKES J. R.	Head	W M	Feb	1862	38	M	5			FL	FL	FL				Farmer	0	Y Y Y	O F F	125
			— Ida	Wife	W F	Jan	1873	27	M	5	0	0	FL	FL	SC						Y Y Y		
			McKAY J. B.	Boarder	W M	Oct	1823	76	Wd				OK	Scot	Scot						Y Y Y		
			GREEN Carrie M	Boarder	W F	Mar	1877	23	S				VT	VT	VT				School teacher	6	Y Y Y		

Florida		TWELFTH CENSUS OF THE UNITED STATES. SCHEDULE No. 1. 1900—POPULATION											Months not employed	Education			Owning / Rents Home										
Putnam County		Precinct No. 22			Supervisor's District 2			Page 187A, B			Months Att. School	Can Read		Can Write	Can Speak Eng.	Owns / Rents Home	Free / Mortgage	Farm/ House	# of Farm Schedule								
Enumerated on the 16th day of June, 1900		James H. Shelley, Enumerator			Enumeration District 147			Sheet 14																			
LOCATION.		NAME	RELATION	PERSONAL DESCRIPTION							NATIVITY.			CITIZENSHIP			OCCUPATION										
House #	Dwell-ling #	Family		Race	Sex	Birth Month	Year	Age last birthday	Marital Status	# Yrs Married	# Children	# Living	Birth Place Person	Birth Place Father	Birth Place Mother	Year Innu.	# Years in U.S.	Naturalization									
	272	273	ROBERTS H.L.	Head	W M	Aug	1865	34	M	12			SC	SC	SC				Farmer	0	Y Y Y	O F F	126				
			— Alice	Wife	W F	Aug	1865	34	M	12	7	6	FL	SC	NC						Y Y Y						
			— Bertha	daughter	W F	Feb	1889	11	S				FL	SC	FL				at school		6 Y Y Y						
			— Calvin	Son	W M	Aug	1890	9	S				FL	SC	FL				at school		6						
			— Frank	Son	W M	Oct	1892	7	S				FL	SC	FL				at school		5						
			— Mabel	daughter	W F	Jany	1895	5	S				FL	SC	FL												
			— Ethel	daughter	W F	May	1896	4	S				FL	SC	FL												
			— Claude	Son	W M	Nov	1897	2	S				FL	SC	FL												
			— Lang	Son	W M	Apr	1900	1/12	S				FL	SC	FL												
	273	274	JOHNSON J.C.	Wife (sic)	W F	Feb	1871	29	M	0	0	0	FL	FL	FL						Y Y Y						
			— C.	Head	W M	Oct	1844	55	M	0			GA	GA	TN				Day laborer	0	Y Y Y		H				
	274	275	HOLDEN Tom	Head	W M	June	1855	44	M	17			ENG	ENG	ENG	1858	42	Na	Butcher	0	Y Y Y	O F F	127				
			— Amelia	Wife	W F	Nov	1858	41	M	17	7	6	NJ	ENG	ENG						Y Y Y						
			— Myrtle	daughter	W F	Feb	1886	14	S				NJ	ENG	NJ				at school		6 Y Y Y						
			— Inez [?]	daughter	W F	July	1889	10	S				FL	ENG	NJ				at school		6 Y Y Y						
			— Hector	Son	W M	Aug	1890	9	S				FL	ENG	NJ				at school		6						
			— Tom	Son	W M	Nov	1892	7	S				FL	ENG	NJ				at school		5						
			— Florence	daughter	W F	Nov	1894	5	S				FL	ENG	NJ												
			— Clarence	Son	W M	Dec	1896	3	S				FL	ENG	NJ												
	275	276	STRANGE T. W.	Head	W M	Jan	1842	58	Wd				FL	NC	NC				Farmer	0	Y Y Y	O F F	128				
	276	277	CLEMMONS H.	Head	W M	[Blank]	1833	67	M	15			GA	GA	GA				Farmer	0	Y Y Y	O F F	129				
			— Eliza	Wife	W F	Aug	1839	60	M	15	5	4	FL	FL	FL						Y N Y						
	277	278	HAGAN John	Head	W M	Nov	1854	45	M	3			FL	FL	FL				Sheriff	0	Y Y Y	O F F	130				
			— Irena	Wife	W F	Aug	1879	20	M	3	0	0	FL	FL	FL						Y Y Y						
			— W. B.	Son	W M	Mar	1887	13	S				FL	FL	GA				at school		6 Y Y Y						
	278	279	GROOMS J. H.	Head	W M	Aug	1851	48	M	21			FL	GA	GA				Farmer	0	Y Y Y	O F F	131				
			— Ellen	Wife	W F	Oct	1861	38	M	21	7	6	ENG	ENG	IRE	1872	22				Y Y Y						
Pg.187B			GROOMS John J	Son	W M	Aug	1881	18	S				FL	FL	ENG				at school		6 Y Y Y						
			— Daisy	daughter	W F	Sept	1883	16	S				FL	FL	ENG				at school		6 Y Y Y						
			— Clarence	Son	W M	May	1886	14	S				FL	FL	ENG				at school		6 Y Y Y						
			— Florence	daughter	W F	Feb	1888	12	S				FL	FL	ENG				at school		6 Y Y Y						
			— Alonzo	Son	W M	Nov	1895	4	S				FL	FL	ENG												
			— Ruth	daughter	W F	Apr	1898	2	S				FL	FL	ENG												

Here Ends the Enumeration of Precinct 22

Florida		TWELFTH CENSUS OF THE UNITED STATES. SCHEDULE No. 1. 1900—POPULATION															Education	Owns/ Rents Home	Free / Mortgaged Farm/ House	# of Farm Schedule								
Putnam County		Precinct 16 Interlachen City			Supervisor's District 2			Page 188A			Enumerated on the 18 th day of June, 1900			James H. Shelley, Enumerator							Enumeration District 147			Sheet 15				
Dwelling	Family	NAME	RELATION	PERSONAL DESCRIPTION							NATIVITY.					CITIZENSHIP			OCCUPATION	Months not employed	Months Att. School			Owns/ Rents Home	Free / Mortgaged Farm/ House	# of Farm Schedule		
				Race	Sex	Birth Month	Year	Age last birthday	Marital Status	# Yrs Married	# Children	# Living	Birth Place Person	Birth Place Father	Birth Place Mother	Year Imm.	# Years in U.S.	Naturalization			Can Read	Can Write	Can Speak Eng.					
279	280	BERKLEMAN, Geo	Head	W	M	Sept	1844	55	M	25				GERMANY	GER	GER	1865	35	Na	Farmer	0	YYY	YYY	O	F	F	132	
		— Minna	Wife	W	F	Dec	1849	50	M	25	7	5	GERMANY	GER	GER	1865	35	Na				YYY						
		— A.A.	Son	W	M	May	1880	20	S				MN	GER	GER				Farm laborer	0	YYY							
		— G.	Son	W	M	July	1882	17	S				MN	GER	GER				Farm laborer	0	YYY							
		— Theckla	daughter	W	F	Apr	1884	16	S				MN	GER	GER				at school	6	YYY							
280	281	FOLLINSBEE W.B.	Head	W	M	Apr	1831	69	M	39			NH	NH	NH							YYY				H		
		— Mary	Wife	W	F	Nov	1841	58	M	39	4	2	OH	OH	CT							YYY						
281	282	WALKER B.H.	Head	W	M	July	1864	35	M	9			VA	VA	VA				Farmer	0	YYY	YYY	O	F	F	133		
		— Gertrude	Wife	W	F	Jan	1867	33	M	9	2	2	IL	IL	IL							YYY						
		— Linwood	Son	W	M	Dec	1892	7	S				FL	VA	IL													
		— Gladys	daughter	W	F	Mar	1899	1	S				FL	VA	IL													
282	283	WYLEY J. H.	Head	W	M	Apr	1863	37	M	9			SC	SC	SC				Farmer	0	YYY	YYY	O	F	F	134		
		— Ermine	Wife	W	F	Mar	1873	27	M	9	4	3	MN	GER	GER							YYY						
		— Erna	daughter	W	F	Mar	1892	8	S				FL	SC	MN				at school	5								
		— Winifred	daughter	W	F	Dec	1894	5	S				FL	SC	MN													
		— Elsie	daughter	W	F	Dec	1899	5/12	S				FL	SC	MN													
283	284	THOMPSON Morgan	Head	B	M	Oct	1844	55	M	10			NC	NC	NC				Day laborer	2	YYY	YYY	R		H			
		— Rosa	Wife	B	F	Aug	1857	42	M	10	3	2	FL	FL	FL							YYY						
		— Mathew	Son	B	M	Oct	1878	21	S				FL	FL	FL				Day laborer	0	YYY	YYY						
		— Alice	daughter	B	F	Jan	1888	12	S				FL	FL	FL				at school	5	YYY	YYY						
284	285	BIRD James A	Head	B	M	Mar	1878	22	M	2			FL	FL	GA				Day laborer	3	YYY	YYY	R		H			
		— Mary	Wife	B	F	Sept	1880	19	M	2	1	1	FL	FL	FL							YYY						
		— Ethel	daughter	B	F	May	1899	1	S				FL	FL	FL							YYY						
285	286	SAMPSON M. S.	Head	B	M	Dec	1869	30	M	9			FL	SC	SC				Day laborer	0	YYY	YYY	R		H			
		— Kate	Wife	B	F	Dec	1877	22	M	9	4	3	SC	SC	SC							YYY						
		— Jessie	daughter	B	F	Oct	1892	7	S				FL	FL	SC													
		— Marie [or Morie]	daughter	B	F	Nov	1894	5	S				FL	FL	SC													
		— Curvie	Son	B	M	Nov	1896	3	S				FL	FL	SC													
		— Fanny	daughter	B	F	Mar	1899	1	S				FL	FL	SC													
286	287	PEACOCK D.E.	Head	W	M	Aug	1857	42	M	8			NY	NY	NY				Dep U.S. Marshal	0	YYY	YYY	O	F	H			
		— Fanny	Wife	W	F	July	1862	37	M	8	0	0	IL	NH	ME							YYY						
		LEAVITT M.F	F in law	W	M	July	1823	76	Wd				NH	NH	NH				Salesman(Grocery)	0	YYY	YYY						
		KENNEDY Maggie	Boarder	W	F	Oct	1875	24	S				SC	SC	SC							YYY						
		— Stickney	Boarder	W	M	Feb	1900	4/12	S				FL	FL	FL													
287	288	BLACK R.W.	Head	W	M	Mar	1856	44	M	3			CANE	CANE	CANE				Farmer	0	YYY	YYY	O	F	F	135		
		— N.L.	Wife	W	F	Oct	1859	40	M	3	0	0	OH	CT	NY							YYY						
288	289	WATTS David	Head	B	M	Oct	1836	63	M	5			SC	SC	SC				Farmer	0	YYY	YYY	O	F	F	136		
		— Laura	Wife	B	F	Aug	1860	39	M	5	0	0	GA	GA	GA							YYY						
		ADAMS John	S in law	B	M	Feb	1876	24	M	7			GA	GA	GA				Day laborer	0	YYY	YYY						
		— Lizzie	daughter	B	F	July	1877	22	M	7	4	2	FL	SC	SC							YYY						
		— Frank	G.Son	B	M	Feb	1892	8	S				FL	GA	FL													
		— Rosa	G daughter	B	F	Apr	1894	6	S				FL	GA	FL				at school	5								
289	290	BLOCKER Henry	Head	B	M	Dec	1861	38	M	10			FL	GA	GA				Day laborer	3	YYY	YYY	R		H			
		— Liza	Wife	B	F	May	1870	30	M	10	1	1	FL	FL	FL							YYY						
		— Dennis	Son	B	M	Apr	1891	9	S				FL	FL	FL				at school	5								
290	291	HALL A.B	Head	B	M	June	1859	40	M	21			FL	FL	FL				Day laborer	0	YYY	YYY	R		H			
		— Bina	Wife	B	F	Aug	1862	37	M	21	2	1	SC	SC	SC							YYY						
		— Charity	daughter	B	F	Feb	1882	18	S				FL	FL	SC							YYY						
		SAMPSON Leonora	G daughter	B	F	Nov	1897	2	S				FL	FL	FL													
291	292	BANKS Lewis	Head	B	M	[Blank]		70	Wd				SC	SC	SC							NNY			R	H		

Florida		TWELFTH CENSUS OF THE UNITED STATES. SCHEDULE No. 1. 1900—POPULATION														Education	Owens/ Rents Home											
Putnam County		Precinct No. 16 Interlachen City				Supervisor's District 2				Page 188B				Months not employed	Months Att. School	Can Read	Can Write	Can Speak Eng.	Owns/ Rents Home	Free / Mortgaged	Farm/ House	# of Farm Schedule						
Enumerated on the 19th day of June, 1900		James H. Shelley, Enumerator				Enumeration District 147				Sheet 15																		
LOCATION.		NAME	RELATION	PERSONAL DESCRIPTION										NATIVITY.			CITIZENSHIP		OCCUPATION									
St. #	House/Dwell-ling Family			Race	Sex	Birth Month	Year	Age last birthday	Marital Status	# Yrs Married	# Children	# Living	Birth Place Person	Birth Place Father	Birth Place Mother	Year Imm.	# Years in U.S.	Naturalization			Months Att. School	Can Read	Can Write	Can Speak Eng.	Owens/ Rents Home	Free / Mortgaged	Farm/ House	# of Farm Schedule
292	293	PERKINS Harrison [?]	Head	B	M	Mar	1840	60	M	34			VA	VA	VA				Barber	0	Y	Y	Y	O	F	H		
		— Lizzie	Wife	B	F	Oct	1854	45	M	34	5	2	GA	GA	GA				at school		5	Y	Y	Y				
		— Mary	Son	B	M	June	1888	11	S				FL	VA	GA													
293	294	BRUSH C. A.	Head	W	M	May	1836	64	M	20			NY	NY	NY				Farmer	0	Y	Y	Y	O	F	F	137	
		— Elizabeth	Wife	W	F	Aug	1852	47	M	20	0	0	NH	ENG	ENG													
294	295	GILLET George E	Head	W	M	Dec	1847	52	M	8			NY	NY	HOLLAND				Dealer in Dry Goods & Groceries	0	Y	Y	Y	O	F	H		
		— Annie E	Wife	W	F	Jan	1864	36	M	8	2	2	CAN E	CAN E	CAN E	1890	10											
		— Ethel	daughter	W	F	Apr	1895	5	S				FL	NY	CAN E													
		— Edward	Son	W	M	Apr	1899	1	S				FL	NY	CAN E													
		LANG Eliza	M in law	W	F	(Blank)	1814	86	Wd		2	2	CAN E	ENG	ENG	1890	10											
		GILLET C	S in law	W	F	Apr	1840	60	Wd		0	0	OH	OH	OH													
		FENTON S	Boarder	W	M	June	1827	72	Wd				CAN E	PA	CAN E	1890	10	Na	Dry goods & groceries Salesman	0	Y	Y	Y					
295	296	CORTHILL D.N.	Head	W	M	(Blank)	1829	70	M	43			CT	CT	VT									O	F	H		
		— Ellen	Wife	W	F	Apr	1836	64	M	43	4	2	CT	CT	CT													
296	297	ANDERSON G. W.	Head	W	M	Sept	1837	62	M	31			NY	NY	NY									O	F	H		
		— Margaret	Wife	W	F	Oct	1851	48	M	31	1	1	NY	NY	CT													
		— Edith	daughter	W	F	Jan	1882	18	S				NY	NY	NY													
297	298	BROWN E. M.	Head	W	M	Aug	1859	40	M	12			MA	VT	MA				Farmer	0	Y	Y	Y			H		
		— E. L.	Wife	W	F	Sept	1864	35	M	12	0	0	MA	NY	MA													
298	299	EWING O.H.	Head	W	M	Aug	1846	53	M	24			NJ	NJ	NJ				Asst Post master	0	Y	Y	Y	O	F	F	138	
		— Emma V.	Wife	W	F	Mar	1857	43	M	24	0	0	CT	CT	CT													
299	300	JENKINS J. T.	Head	W	M	Oct	1844	55	Wd				SC	SC	SC				Day laborer	0	Y	Y	Y	R		H		
		OSTEEN S. J.	daughter	W	F	Apr	1876	24	M	7	2	2	SC	SC	SC													
		— Ella	G daughter	W	F	Mar	1894	6	S				FL	SC	SC													
		— Lee	G.Son	W	M	Mar	1898	2	S				FL	SC	SC													
		ZIMMERMAN W	Boarder	W	M	Oct	1878	21	S				GA	GA	GA				R.R. Agent	0	Y	Y	Y					
300	301	HASKELL W. O.	Head	W	M	Feb	1837	63	M	38			ME	ME	ME				at sea (Sailor)		Y	Y	Y	R		H		
		— Hannah	Wife	W	F	July	1836	63	M	38	2	2	ME	ME	ME													
		— Evelyn	daughter	W	F	May	1866	34	S				ME	ME	ME													
		— W.E.	Son	W	M	Nov	1871	28	S				ME	ME	ME				at sea (Sailor)		Y	Y	Y					
301	302	RUMLEY Jeanette	Head	W	F	Jan	1848	52	Wd		0	0	VA	VA	VA				Farmer	0	Y	Y	Y	O	F	F	139	
302	303	BAKER M. A.	Head	W	M	Dec	1864	35	M	9			OH	OH	OH				Farmer	0	Y	Y	Y	O	F	F	140	
		— Julia	Wife	W	F	Jan	1870	30	M	9	3	2	OH	OH	OH													
		— Emma	daughter	W	F	Sept	1892	7	S				FL	OH	OH													
		— Edgar	Son	W	M	Jan	1894	6	S				FL	OH	OH													
		— Margaret	Mother	W	F	Dec	1827	72	Wd		3	2	OH	OH	OH													
303	304	FISHER, Ann	Head	W	F	Aug.	1839	60	Wd		1	1	NY	NY	NY									O	F	H		
		— Libby	daughter	W	F	Nov	1859	40	S				NY	CT	NY													
304	305	FRANCIS Chas Jr	Head	W	M	Feb	1857	43	D				MA	MA	MA				Farmer	0	Y	Y	Y	O	F	F	141	
		KENNEDY Lottie	Servant	B	F	Aug	1874	25	M	5	1	1	FL	FL	FL				Servant		N	N	Y					
		— Vivian	Servant	B	F	Sept	1890	9	S				FL	FL	FL				Servant		N	N	Y					
305	306	WIMBERLY J. I.	Head	W	M	Apr	1842	58	M	33			GA	GA	GA				Farmer	0	Y	Y	Y	O	F	F	142	
		— Mary	Wife	W	F	Oct	1849	50	M	33	0	0	FL	FL	FL													
		WOOD Dixie	S in law	W	F	July	1864	35	S				FL	FL	FL													
		— Kate	S in law	W	F	Apr	1870	30	S				FL	FL	FL													
306	307	RAYA Allen	Head	B	M	Nov	1869	30	M	6			SC	SC	SC				Day laborer	0	Y	Y	Y	R		H		
		— Malinda	Wife	B	F	Apr	1878	22	M	6	1	1	FL	SC	GA													
		— Coleman	Son	B	M	Oct	1890	9	S				FL	SC	FL													
		— Clara	daughter	B	F	Mar	1895	5	S				FL	SC	FL				at school		4	Y	N	Y				
307	308	CARROLL Leroy	Head	B	M	Aug	1875	24	M	5			FL	FL	FL				Day laborer	0	Y	Y	Y	R		H		

Florida	TWELFTH CENSUS OF THE UNITED STATES. SCHEDULE No. 1. 1900—POPULATION													Education												
Putnam County			Precinct 16 Interlachen City			Supervisor's District 2			Page 189A																	
Enumerated on the 19th day of June, 1900			James H. Shelley, Enumerator			Enumeration District 147			Sheet 16																	
LOCATION.		NAME	RELATION	PERSONAL DESCRIPTION								NATIVITY.			CITIZENSHIP	OCCUPATION	Months not employed	Months Att. School	Can Read	Can Write	Can Speak Eng.	Owne/ Rents Home	Free / Mortgaged	Farm/ House	# of Farm Schedule	
House St. #	Dwell- ling	Family		Race	Sex	Birth Month	Year	Age last birthday	Marital Status	# Yrs Married	# Children	# Living	Birth Place Person	Birth Place Father	Birth Place Mother	Year Imm. in U.S.	Naturalization			Can Read	Can Write	Can Speak Eng.	Owne/ Rents Home	Free / Mortgaged	Farm/ House	# of Farm Schedule
			CARROLL Rubecca	Wife	B	F	July	1878	21	M	5	2	2	FL	FL	FL				Y	Y	Y				
			— Maces [or Maceo]	Son	B	M	Feb	1897	3	S			FL	FL	FL											
			— Melvin	Son	W	M	Oct	1897	2	S			FL	FL	FL											
308	309		MOON Leah	Head	B	F	Aug	1874	25	M	4	2	2	FL	FL	FL				Y	Y	Y	R	H		
			— Floyd	Son	B	M	Oct	1890	9	S			FL	FL	FL											
			— Jesse	Son	B	M	Sept	1894	5	S			FL	FL	FL											
309	310		COVERT D	Head	W	M	Sept	1827	72	M	35			NJ	NJ	NJ				Y	Y	Y	R	H		
			— E.A.	Wife	W	F	Apr	1826	74	M	35	0	0	ENG	ENG	ENG	1854	46		Y	Y	Y				
310	311		MASON Jack	Head	B	M	[Blank]	1835	65	M	9			SC	SC	SC				Y	Y	Y	O	F	F	143
			— Patience	Wife	B	F		1840	60	M	9	4	2	SC	SC	SC				N	N	Y				
			— Walter	Son	B	M	Apr	1876	24	S			FL	SC	FL				Y	Y	Y					
311	312		MASON Lucius	Head	B	M	Jan	1865	35	M	15			FL	FL	FL				Y	Y	Y	R	H		
			— Cilla	Wife	B	F	Oct	1862	37	M	15	8	8	FL	FL	FL				Y	N	Y				
			— Annie	daughter	B	F	Sept	1881	18	S			FL	FL	GA				Y	Y	Y					
			— General	Son	B	M	July	1883	16	S			FL	FL	GA				at school	5	Y	Y				
			— Mary	daughter	B	F	Aug	1885	14	S			FL	FL	FL				at school	5	Y	Y				
			— Bertha	daughter	B	F	July	1887	12	S			FL	FL	FL				at school	5	Y	Y				
			— Pearly	daughter	B	F	June	1889	10	S			FL	FL	FL				at school	5	Y	N	Y			
			— Evan	Son	B	M	Feb	1892	8	S			FL	FL	FL				at school	4						
			— Charles	Son	B	M	June	1893	6	S			FL	FL	FL											
			— Thomas	Son	B	M	June	1893	6	S			FL	FL	FL											
			— O.C.	Son	B	M	Apr	1896	4	S			FL	FL	FL											
			— Alberta	daughter	B	M	Dec	1899	1	S			FL	FL	FL											
312	313		MASON Alex	Head	B	M	Sept	1877	22	M	0			FL	SC	SC				Y	Y	Y	R	H		
			— Minnie	Wife	B	F	Dec	1878	21	M	0	0	0	FL	FL	FL				Y	Y	Y				
313	314		BAKER D. F.	Head	W	M	Dec	1863	36	M	13			FL	FL	FL				Y	Y	Y	O	F	F	144
			— Ida T.	Wife	W	F	Dec	1873	26	M	13	4	4	FL	FL	FL				Y	Y	Y				
			— Walter	Son	W	M	July	1888	11	S			FL	FL	FL				at school	5	Y	Y				
			— R. N.	daughter	W	F	Sept	1891	8	S			FL	FL	FL				at school	5						
			— L. M.	daughter	W	F	July	1896	3	S			FL	FL	FL											
			— V. S.	Son	W	M	Apr	1899	1	S			FL	FL	FL											
314	315		LYON, R. F.	Head	W	M	Oct	1850	49	M	17			GA	GA	GA				Y	Y	Y	R	H		
			— Willie	Wife	W	F	Sept	1860	39	M	17	7	7	GA	SC	SC				Y	Y	Y				
			— Richard	Son	W	M	May	1884	16	S			FL	GA	GA				at school	5	Y	Y				
			— Ruth	daughter	W	F	Feb	1886	14	S			FL	GA	GA				at school	5	Y	Y				
			— Cora	daughter	W	F	Sept	1887	12	S			FL	GA	GA				at school	5	Y	Y				
			— Bessie	daughter	W	F	June	1889	10	S			FL	GA	GA				at school	5	Y	Y				
			— Luther	Son	W	M	July	1890	9	S			FL	GA	GA				at school	5						
			— Delmar	Son	W	M	Oct	1892	7	S			FL	GA	GA				at school	4						
			— Clyde	Son	W	M	July	1894	5	S			FL	GA	GA											
315	316		WALL L. R. Jr.	Head	W	M	Feb	1872	28	M	9			FL	SC	FL				Y	Y	Y	O	F	F	145
			— Rosa	Wife	W	F	Sept	1870	29	M	9	5	4	MD	MD	MD				Y	Y	Y				
			— Lillian	daughter	W	F	Mar	1893	7	S			FL	FL	MD				at school	4						
			— Harvey	Son	W	M	Jan	1895	5	S			FL	FL	MD											
			— Alice	daughter	W	F	June	1896	3	S			FL	FL	MD											
			— Helen	daughter	W	F	Aug	1898	1	S			FL	FL	MD											
			FRIEDLANDER H	Boarder	W	M	Oct	1848	51	S			GERMANY	GER	GER				1886	14	Na					

Here ends the Enumeration of Interlachen City
Precinct No 16

Florida		TWELFTH CENSUS OF THE UNITED STATES. SCHEDULE No. 1. 1900—POPULATION										Months not employed	Education			Owns/ Rents Home	Free / Mortgage'd Farm/ House	# of Farm Schedule												
Putnam County		Precinct 16			Supervisor's District 2			Page 190A					Months Att. School	Can Read	Can Write				Can Speak Eng.											
Enumerated on the 20th day of June, 1900		James H. Shelley, Enumerator			Enumeration District 147			Sheet 17																						
LOCATION.		NAME	RELATION	PERSONAL DESCRIPTION										NATIVITY.			CITIZENSHIP			OCCUPATION										
House #	Dwelling #	Family		Race	Sex	Birth Month	Year	Age last birthday	Marital Status	# Yrs Married	# Children	# Living	Birth Place Person	Birth Place Father	Birth Place Mother	Year Imm.	# Years in U.S.	Naturalization												
	316	317	GENER— J.M.	Head	B M	July	1867	32	M	11			NC	VA	VA				laborer Turpentine still	4	Y	Y	Y	R	H					
			— Hannah	Wife	B F	Jan	1872	28	M	11	7	6	SC	SC	SC															
			— John	Son	B M	Sept	1889	10	S				FL	NC	SC				at school		6	Y	Y	Y						
			— Eliza	daughter	B F	Jan	1893	7	S				FL	NC	SC				at school		6	Y	Y	Y						
			— Genie	daughter	B F	Aug	1893	6	S				FL	NC	SC															
			— Oliver	Son	B M	Oct	1894	5	S				FL	NC	SC															
			— Marie	daughter	B F	Mar	1897	3	S				FL	NC	SC															
			— Annie	daughter	B F	Jan	1899	1	S				FL	NC	SC															
	317	318	ROBINSON Wm	Head	B M	Mar	1879	21	S				SC	SC	SC				laborer Turp still	4	Y	Y	Y	R	H					
	318	319	REDDICK Wm	Head	B M	Nov	1866	33	S				GA	GA	GA				laborer Turp still	4	Y	Y	Y	R	H					
	319	320	ELLIS F.E.	Head	W M	Oct	1873	26	M	3			FL	FL	FL				Day laborer	3	Y	Y	Y	R	H					
			— Hattie	Wife	W F	[Blank]	1880	20	M	3	0	0	FL	FL	FL															
			— Giles	Brother	W M	Feb	1864	36	S				FL	FL	FL				Day laborer	3	Y	Y	Y							
			— Annie	Mother	W F	[Blank]	1828	72	Wd		3	3	FL	GA	GA															
			GRIFFIN Mat	Nephew	W M	Mar	1882	18	S				FL	FL	FL				Day laborer	4	N	N	Y							
	320	321	WILLIAMSON L.V	Head	W M	Oct	1870	29	S				NC	NC	NC				laborer turp still	4	Y	Y	Y	R	H					
	321	322	BELCHER Harmon	Head	B M	Nov	1874	25	S				GA	GA	GA				laborer turp still	4	Y	Y	Y	R	H					
			BULLOCK Alex	Boarder	B M	Oct	1877	22	S				GA	GA	GA				laborer turp still	4	Y	Y	Y							
			DARGIN Robt.	Boarder	B M	Nov	1871	28	S				FL	FL	FL				laborer turp still	4	Y	Y	Y							
			HIGH Will	Boarder	B M	Oct	1868	31	M	4			GA	GA	SC				laborer turp still	4	N	N	Y							
			BOYD Thomas	Boarder	B M	Apr	1874	26	S				GA	GA	FL				laborer turp still	4	Y	Y	Y							
			LEE Wm	Boarder	B M	Sept	1868	31	S				FL	FL	FL				laborer turp still	4	Y	Y	Y							
			HOLMES George	Boarder	B M	Aug	1864	35	M	2			SC	SC	SC				laborer turp still	4	Y	Y	Y							
			HOUSE Thomas	Boarder	B M	[Blank]	1871	30	S				GA	GA	GA				laborer turp still	3	Y	Y	Y							
			JONES Sandy	Boarder	B M	Jan	1876	24	S				GA	GA	GA				laborer turp still	4	N	N	Y							
	322	323	DIXON L.F.	Head	B M	Sept	1879	20	S				GA	GA	GA				laborer turp still	4	Y	Y	Y	R	H					
			FIELD Chas	Boarder	B M	[Blank]	1872	28	S				FL	[Blank]	GA				laborer turp still	4	N	N	Y							
			WILLIAMS BW	Boarder	B M	Oct	1865	34	S				GA	GA	GA				laborer turp still	4	Y	Y	Y							
	323	324	WILLIAMS S	Head	B M	Nov	1871	28	M	1			SC	SC	SC				laborer turp still	4	Y	Y	Y	R	H					
			RILES Henry	Boarder	B M	Feb	1861	39	M	7			GA	GA	GA				laborer turp still	4	Y	Y	Y							
			WRIGHT June [Jim?]	Boarder	B M	June	1870	29	S				FL	FL	FL				laborer turp still	4	N	N	Y							
			SMITH Hamp	Boarder	B M	Aug	1874	25	S				GA	GA	GA				laborer turp still	4	Y	Y	Y							
			MILLER Wm	Boarder	B M	Feb	1873	27	S				GA	GA	GA				laborer turp still	4	Y	Y	Y							
	324	325	LAMB R.J.	Head	B M	[Blank]	1864	36	M	6			SC	[Blank]	SC				laborer turp still	4	Y	Y	Y	R	H					
			WILLIAMS Ed	Boarder	B M	Oct	1875	24	S				GA	GA	GA				laborer turp still	4	Y	Y	Y							
			BROOK John	Boarder	B M	July	1869	30	S				FL	GA	FL				laborer turp still	4	Y	Y	Y							
			COPELAND James	Boarder	B M	Aug	1876	23	S				GA	GA	GA				laborer turp still	4	N	N	Y							
			THOMPSON AT.	Boarder	B M	[Blank]	1872	27	S				SC	AL	SC				laborer turp still	4	Y	Y	Y							
			NORRIS Henry	Boarder	B M	Sep	1869	30	S				GA	GA	GA				laborer turp still	4	Y	Y	Y							
			WILDS C.	Boarder	B M	Feb	1874	26	S				GA	GA	GA				laborer turp still	4	Y	Y	Y							
			BELL Peter	Boarder	B M	Aug	1868	31	S				FL	FL	FL				laborer turp still	4	Y	Y	Y							
			BROWN W	Boarder	B M	Feb	1873	27	S				GA	GA	GA				laborer turp still	4	Y	Y	Y							
			GORDON Emmitt	Boarder	B M	July	1877	22	S				GA	GA	GA				laborer turp still	4	Y	Y	Y							
			ROBINSON Wm	Boarder	B M	June	1862	37	M	2			FL	FL	FL				laborer turp still	4	Y	Y	Y							
			LOCKLEAR Frank	Boarder	B M	May	1870	30	S				GA	GA	GA				laborer turp still	4	Y	Y	Y							
			WILLIAMS H.	Boarder	B M	Aug	1869	30	S				GA	GA	GA				laborer turp still	4	Y	Y	Y							
			BUTLER Chris	Boarder	B M	Mar	1873	27	S				SC	SC	SC				laborer turp still	4	Y	Y	Y							

Florida		TWELFTH CENSUS OF THE UNITED STATES. SCHEDULE No. 1. 1900—POPULATION											Months not employed	Education			Owns/ Rents Home	Free / Mortgaged Farm/ House	# of Farm Schedule													
Putnam County		Precinct 16				Supervisor's District 2				Page 190A, B				Months Att. School	Can Read	Can Write				Can Speak Eng.												
Enumerated on the		20 th 21 st		day of June, 1900		James H. Shelley, Enumerator		Enumeration District 147		Sheet 17																						
St	House #	Dwell-ling	Family	LOCATION.	NAME	RELATION	PERSONAL DESCRIPTION							NATIVITY.			CITIZENSHIP			OCCUPATION												
							Race	Sex	Birth Month	Year	Age last birthday	Marital Status	# Yrs Married	# Children	# Living	Birth Place Person	Birth Place Father	Birth Place Mother	Year Immi. in U.S.		# Years in U.S.	Naturalization										
Pg. 190B	325	326			HOSTIN M.	Head	B	M	Apr	1867	33	M	9			GA	GA	GA				laborer turp still	4	Y	Y	Y	R	H				
					BLOCKER John	Boarder	B	M	Nov	1872	27	M	3				GA	GA	GA				laborer turp still	4	Y	Y			Y			
					WEAVER W.L.	Boarder	B	M	Jan	1870	30	S					GA	GA	GA				laborer turp still	4	Y	Y			Y			
	326	327				PRIME Tony	Head	B	M	June	1875	24	M	2			GA	GA	GA				laborer turp still	4	Y	Y	Y	R	H			
						SWINNELL John	Boarder	B	M	Aug	1872	27	S					GA	GA	GA				laborer turp still	4	Y	Y			Y		
						MATHEWS R.H.	Boarder	B	M	May	1870	30	S					GA	SC	SC				laborer turp still	4	Y	Y			Y		
						BYRNES George	Boarder	B	M	Aug	1864	35	M	7			GA	GA	GA				laborer turp still	4	Y	Y	Y					
						BYRNES Walter	Boarder	B	M	Jan	1870	30	S					GA	GA	GA				laborer turp still	4	Y	Y			Y		
						BYRNES Lore	Boarder	B	M	Feb	1874	26	S					GA	GA	GA				laborer turp still	4	Y	Y			Y		
						BAKER W. D.	Boarder	B	M	Oct	1871	28	S			FL	GA	FL				laborer turp still	4	Y	N	Y						
						WILKINSON M. A.	Boarder	B	M	Feb	1867	33	M	6				GA	GA	GA				laborer turp still	4	Y			Y	Y		
						WILLIAMS A.	Boarder	B	M	Feb	1874	26	S					GA	GA	GA				laborer turp still	4	Y			Y	Y		
					JENKINS Chas	Boarder	B	M	Apr	1871	29	S			GA	GA	GA				laborer turp still	4	Y	Y	Y							
					LAURY T.	Boarder	B	M	Oct	1866	33	S					GA	GA	GA				laborer turp still	4	Y			Y	Y			
					BEST Henry	Boarder	B	M	Dec	1870	29	S					NC	NC	NC				laborer turp still	4	Y			N	Y			
327	328				MCLEAN J. A.	Head	B	M	Oct	1871	28	M	6			NC	NC	NC				laborer turp still	4	Y	Y	Y	R	H				
					— Annie	Wife	B	F	Apr	1877	23	M	6	0	0				NC	NC	NC				laborer turp still	4			Y	Y	Y	
					— Floyd	Brother	B	M	Oct	1874	25	S					NC	NC	NC				laborer turp still	4	Y	Y			Y			
328	329				SASSUER [?] S. E.	Head	W	M	Apr	1877	23	S			SC	SC	SC				clerk turpentine still	0	Y	Y	Y	R	H					
					WICKER F. V.	Boarder	W	M	Nov	1874	25	S					GA	GA	GA				clerk turpentine still	0	Y			Y	Y			
329	330				DAVIS Joe	Head	B	M	Aug	1871	28	M	4			NC	NC	NC				laborer turp still	4	N	N	Y	R	H				
					— Martha	Wife	B	F	July	1879	20	M	4	2	2				NC	NC	NC				laborer turp still	4			N	N	Y	
					— Leila	daughter	B	F	Oct	1898	1	S					FL	NC	NC													
					— Joe	Son	B	M	Apr	1900	2/12	S			FL	NC	NC															
					WEAVER W. L.	Boarder	B	M	Dec	1868	31	M	5				GA	GA	GA				laborer turp still	4	Y			Y	Y			
					BRUTON Wm	Boarder	B	M	Aug	1874	25	S					FL	FL	FL				laborer turp still	4	Y			Y	Y			
330	331				GEIGER J. E.	Head	W	M	Dec	1876	23	M	4			FL	FL	FL				Woodsman turp still	0	Y	Y	Y	R	H				
					— Missouri	Wife	W	F	May	1876	24	M	4	1	1				FL	FL	FL				Woodsman turp still	0			Y	Y	Y	
					— Percy	Son	W	M	Sep	1899	8/12	S					FL	FL	FL				Woodsman turp still	0	Y	Y			Y			
					— Wm	Brother	W	M	Nov	1877	22	S			FL	FL	FL				laborer turp still	0	Y	Y	Y							
					BEECHER L. H.	Boarder	W	M	Aug	1870	29	S					GA	GA	GA				laborer turp still	0	Y			Y	Y			
					CHRISTIAN C. L. [?]	Boarder	W	M	Dec	1869	30	M	0				SC	SC	SC				Woodsman turp still	0	Y			Y	Y			
					— Mariola	Boarder	W	F	Mar	1883	17	M	0	0	0				GA	GA	GA				Y	Y	Y					
					FREEMAN A. _ [?]	Head	W	M	Aug	1877	22	M	1				NC	NC	NC				Book Keeper	0	Y	Y	Y	R	H			
					— Belle	Wife	W	F	May	1881	19	M	1	0	0				SC	SC	SC											
332	333				HIGH Robt.	Head	B	M	July	1871	28	M	9			NC	NC	NC				laborer turp still	4	N	N	Y	R			H		
					— Martha	Wife	B	F	Aug	1875	24	M	9	4	4				NC	NC	NC											
					— Eva	daughter	B	F	Mar	1895	5	S					FL	NC	NC													
					— Dolly	daughter	B	F	July	1895	4	S							FL	NC	NC											
					— Ecie	daughter	B	F	Aug	1897	2	S					FL	NC	NC													
					— Robert	Son	B	M	July	1898	1	S					FL	NC	NC													
					WRIGHT George	Nephew	B	M	Oct	1890	9	S							FL	NC	NC				at school	4						
					STEWART John	Head	B	M	Aug	1854	45	M	22				SC	SC	SC				laborer turp still	4	Y	N	Y	R	H			
					— Ella	Wife	B	F	Dec	1859	40	M	22	3	1				SC	SC	SC											
— Ella	daughter	B	F	Aug	1881	18	S					SC	SC	SC																		
334	335				STEWART Jerry	Head	B	M	Oct	1861	38	M	10							GA	SC	SC				laborer turp still	4	Y	N	Y	R	H
					— Lucretia	Wife	B	F	Feb	1865	35	M	10	5	3				GA	GA	GA											
					— Ellen	daughter	B	F	Aug	1891	8	S					GA	GA	GA													
					— Gertie	daughter	B	F	June	1893	6	S							GA	GA	GA											
					— James	Son	B	M	Sept	1896	3	S					FL	GA	GA													

Florida		TWELFTH CENSUS OF THE UNITED STATES. SCHEDULE No. 1. 1900—POPULATION												Supervisor's District 2		Page 190B, 191A												
Putnam County		Precinct 16												Enumeration District 147		Sheet 17, 18												
Enumerated on the 21 st day of June, 1900		James H. Shelley, Enumerator																										
LOCATION.		NAME	RELATION	PERSONAL DESCRIPTION										NATIVITY.				CITIZENSHIP		OCCUPATION	Months not employed	Education						
St. #	House Dwelling Family			Race	Sex	Birth Month	Year	Age last birthday	Marital Status	# Yrs Married	# Children	# Living	Birth Place Person	Birth Place Father	Birth Place Mother	Year Imm.	# Years in U.S.	Naturalization		Months Att. School	Can Read	Can Write	Can Speak Eng.	Owns/ Rents Home	Free / Mortgaged Farm/ House	# of Farm Schedule		
Pg. 191A	335	336	JONES James	Head	B M	Mar	1870	30	M	2			GA	GA	GA				laborer turp still	4	N	N	Y	R	H			
			— Susan	Wife	B F	May	1878	22	M	2	1	1	FL	FL	FL							Y	Y	Y				
			— James	Son	B M	July	1899	10/12	S					FL	GA	FL												
		336	337	ALLEN General	Head	B M	Apr	1873	27	M	5			GA	GA	GA				laborer (Saw Mill)	0	N	N	Y	R	H		
				— Lucy	Wife	B F	Oct	1879	20	M	5	0	0	GA	SC	GA							N	N	Y			
				BRUCE Joseph	Boarder	B M	Apr	1881	19	S				FL	FL	FL				laborer (Saw Mill)	0	Y	Y	Y				
		337	338	TURNER Andrew	Head	B M	Dec	1871	28	M	4			GA	GA	GA				laborer (Saw Mill)	0	Y	N	Y	R	H		
				— Clara	Wife	B F	Feb	1874	26	M	4	2	2	GA	GA	GA							Y	Y	Y			
				— Daisy	daughter	B F	July	1896	3	S				FL	GA	GA							Y	Y	Y			
				— Robt A	Son	B M	Sept	1899	8/12	S				FL	GA	GA												
	338	339	AUSTIN Charles	Head	B M	[Blank]	1860	40	M	18			AL	AL	AL				laborer (Saw Mill)	0	Y	Y	Y	R	H			
			— Rosa	Wife	B F	Aug	1867	32	M	18	7	4	GA	GA	GA							Y	Y	Y				
			— James	Son	B M	Sept	1882	17	S				GA	AL	GA				laborer (Saw Mill)	0	Y	N	Y					
			— Arthur	Son	B M	July	1887	12	S				GA	AL	GA							N	N	Y				
			— Moses	Son	B M	Feb	1891	9	S				GA	AL	GA													
			— Ashley	Son	B M	June	1892	7	S				GA	AL	GA													
	339	340	ASHLEY Lee	Head	B M	Dec	1877	22	S				FL	FL	FL				laborer (Saw Mill)	0	N	N	Y	R	H			
			BROWN Louis	Boarder	B M	Oct	1874	25	S				GA	GA	GA				laborer (Saw Mill)	0	Y	Y	Y					
			BRITT Jesse	Boarder	B M	Apr	1875	25	S				GA	GA	GA				laborer (Saw Mill)	0	Y	Y	Y					
			GORDON Tom	Boarder	B M	Feb	1876	24	S				GA	SC	GA				laborer (Saw Mill)	0	Y	N	Y					
			GORDON Ed	Boarder	B M	May	1877	22	S				GA	SC	GA				laborer (Saw Mill)	0	Y	Y	Y					
			BOOZE George	Boarder	B M	Aug	1871	28	S				FL	GA	GA				laborer (Saw Mill)	0	Y	N	Y					
			CLARIDY F.	Boarder	B M	Jan	1876	24	S				GA	GA	GA				laborer (Saw Mill)	0	Y	Y	Y					
			BROWN Frank	Boarder	B M	Jan	1873	27	S				AL	GA	GA				laborer (Saw Mill)	0	N	N	Y					
	340	341	FAIRCLOTH B.F.	Head	W M	Feb	1852	48	S				GA	GA	GA				Engineer (Saw Mill)	0	Y	Y	Y	R	H			
	341	342	CURRY A.B.	Head	B M	Aug	1876	23	M	5			SC	SC	SC				laborer (Saw Mill)	0	Y	Y	Y	R	H			
			— Flora	Wife	B F	Oct	1878	21	M	5	1	1	SC	SC	SC							N	N	Y				
			— Lily	Daughter	B F	Apr	1895	5	S				FL	SC	SC													
	342	343	HOPS Jack	Head	B M	Dec	1857	42	M	26			GA	GA	GA				laborer (Saw Mill)	0	N	N	Y	R	H			
			— Susan	Wife	B F	Dec	1855	44	M	26	11	5	FL	FL	FL							N	N	Y				
			— John	Son	B M	Oct	1875	24	S				FL	GA	FL				laborer (Saw Mill)	0	Y	Y	Y					
			— Maggie	daughter	B F	Sept	1879	20	S				FL	GA	FL							Y	Y	Y				
			— Elisha	Son	B M	May	1885	15	S				FL	GA	FL				laborer (Saw Mill)	0	Y	Y	Y					
			— Horace	Son	B M	Dec	1888	11	S				FL	GA	FL							Y	Y	Y				
			— Abram	Son	B M	Mar	1892	8	S				FL	GA	FL							Y	Y	Y				
	343	344	DOUGLASS Prince	Head	B M	Aug	1855	44	M	23			SC	SC	SC				laborer (Saw Mill)	0	Y	N	Y	R	H			
			— Rhodie	Wife	B F	May	1854	46	M	23	8	8	SC	SC	SC							N	N	Y				
			— Lulu	daughter	B F	Apr	1882	18	S				SC	SC	SC							Y	Y	Y				
			— Prince	Son	B M	Oct	1884	15	S				SC	SC	SC							Y	Y	Y				
			— Peter	Son	B M	Dec	1886	13	S				SC	SC	SC							Y	Y	Y				
			— Rhodie	daughter	B F	Apr	1892	8	S				SC	SC	SC							Y	Y	Y				
			— Queenie	G.daughter	B F	Apr	1898	2	S				SC	SC	SC													
	344	345	GIBSON C	Head	W M	Oct	1864	35	S				FL	FL	FL				Sawyer (Saw Mill)	0	Y	Y	Y	R	H			
	345	346	HOLT Dan	Head	W M	June	1857	42	M	8			GA	GA	GA				laborer (Saw Mill)	0	Y	Y	Y	R	H			
			— Mattie	Wife	W F	May	1872	28	M	8	3	1	FL	FL	FL							Y	Y	Y				
			— Susan	daughter	W F	Jan	1895	5	S				FL	GA	FL							Y	Y	Y				
	346	347	HARTER Frank	Head	B M	Aug	1873	26	M	2			SC	SC	SC				laborer (Saw Mill)	0	Y	Y	Y	R	H			
			— Gussie	Wife	B F	Sept	1880	19	M	2	1	1	GA	SC	GA							Y	Y	Y				
			— S.T.	Son	B M	Nov	1899	6/12	S				GA	SC	GA							N	N	Y				

Florida		TWELFTH CENSUS OF THE UNITED STATES. SCHEDULE No. 1. 1900—POPULATION											Education		Owms/ Rents Home													
Putnam County		Precinct 16				Supervisor's District 2				Page 191A, B					Education		Owms/ Rents Home											
Enumerated on the 21 st , 22 nd day of June, 1900		James H. Shelley, Enumerator				Enumeration District 147					Sheet 18		Education		Owms/ Rents Home													
LOCATION.			NAME	RELATION	PERSONAL DESCRIPTION							NATIVITY.			CITIZENSHIP	OCCUPATION	Months not employed	Months Att. School	Can Read	Can Write	Can Speak Eng.	Owms/ Rents Home	Free / Mortgaged	Farm/ House	# of Farm Schedule			
St. #	House Dwel-ling	Family			Race	Sex	Birth Month	Year	Age last birthday	Marital Status	# Yrs Married	# Children	# Living	Birth Place Person	Birth Place Father	Birth Place Mother	Year Immi.	# Years in U.S.	Naturalization		Can Read	Can Write	Can Speak Eng.	Owms/ Rents Home	Free / Mortgaged	Farm/ House	# of Farm Schedule	
	347	348	RICHARDSON N — Fanny MOODY Wm SCOTT Jerry	Head Wife Boarder Boarder	B M B F B M B M		Aug Oct Sept Feb	1869 1873 1874 1871	30 26 25 29	M M S S	4 4 0 0	0 0	0	GA GA FL GA	GA GA GA GA	GA GA FL GA				laborer (Saw Mill) laborer (Saw Mill) laborer (Saw Mill) laborer (Saw Mill)	0 0 0 0	Y Y Y Y Y Y Y N Y Y Y Y		R R R R	H H H H			
Pg. 191B June 22	348	349	PATTERSON Andrew — Mary — Alice — Joseph ROBINSON Joseph WILLIAMS P. WILLIAMS Edward RUTH Hamp WILEY Jerry	Head Wife daughter Son Boarder Boarder Boarder Boarder Boarder	B M B F B F B M B M B M B M B M B M		Oct Apr Aug May Aug Oct Dec Aug Sep	1864 1869 1896 1899 1877 1872 1876 1870 1872	35 31 3 1 22 27 23 29 27	M M S S S S S S S	4 4 0 0	2 2	2	GA GA FL FL GA AL GA SC GA	GA GA GA GA GA AL GA SC GA	GA GA GA GA GA GA GA SC GA				laborer (Saw Mill) laborer (Saw Mill) laborer (Saw Mill) laborer (Saw Mill) laborer (Saw Mill) laborer (Saw Mill) laborer (Saw Mill) laborer (Saw Mill) laborer (Saw Mill)	0 0 0 0 0 0 0 0 0	Y N Y N N Y Y Y Y Y Y Y Y Y Y Y N Y Y Y Y Y Y Y Y Y Y		R R R R R R R R R	H H H H H H H H H			
	349	350	WILCOX John — Emma SAUSSIER Stephen WASHINGTON M REED MA	Head Wife Boarder Boarder Boarder	B M B F B M B M B M		Aug Dec Mar Nov May	1873 1878 1874 1876 1871	26 21 26 23 29	M M S S S	0 0 0 0	0 0	0	FL FL FL FL FL	FL FL SC GA FL	FL AL SC GA FL				laborer (Saw Mill) laborer (Saw Mill) laborer (Saw Mill) laborer (Saw Mill) laborer (Saw Mill)	0 0 0 0 0	Y Y Y Y N Y Y Y Y Y Y Y Y Y Y		R R R R R	H H H H H			
	350	351	SPIVEY Charles — Beulah WHITE Mills	Head Wife Boarder	B M B F B M		Jan Aug Sep	1875 1879 1881	25 20 18	M M S	2 2 0	0 0	0	GA GA FL	GA GA FL	GA GA FL				laborer (Saw Mill) laborer (Saw Mill) laborer (Saw Mill)	0 0 0	Y Y Y Y N Y Y Y Y		R R R	H H H			
	351	352	PORTER N.D. — Julia — Wilbur	Head Wife Son	W M W F W M		Aug Dec Feb	1872 1879 1896	27 20 4	M M S	5 5 1	1	1	SC SC FL	SC SC SC	SC SC SC				Salesman	0	Y Y Y Y Y Y Y Y Y		R R R	H H H			
	352	353	WADE James — Ella	Head Wife	B M B F		Aug Sept	1869 1869	30 30	M M	6 6	0 0	0	GA GA	GA GA	GA GA				laborer (Saw Mill) laborer (Saw Mill)	0 0	Y Y Y N N Y		R R	H H			
	353	354	RUMLEY [?] Dan — Dina WITHERSPOON, E	Head Wife Boarder	B M B F B M		Aug Oct Feb	1869 1876 1872	30 23 28	M M S	2 2 0	0 0	0	FL GA FL	FL GA FL	FL GA FL				laborer (Saw Mill) laborer (Saw Mill) laborer (Saw Mill)	0 0 2	Y Y Y Y Y Y Y Y Y		R R R	H H H			
	354	355	BRYAN James — Marion — Nellie — Lillian — Ada — Clare — Robert CARRAWAY Sara PENNINGTON, J.E.	Head Wife daughter daughter daughter daughter daughter Son M in law Boarder	W M W F W F W F W F W F W F W M W F W M		Apr Oct July Mar June Apr Aug Sept Oct	1852 1863 1882 1886 1888 1893 1895 1832 1875	48 36 17 14 11 7 4 67 24	M M S S S S S Wd S	21 21 0 0	7 7	5 5	4 4	GA FL FL GA GA FL FL FL FL	GA FL GA GA GA FL GA FL FL	GA FL FL FL FL FL FL FL FL				Manager (Saw Mill) Physician	0 0	Y Y		R R R R R R R R R	H H H H H H H H H		
	355	356	KNEPTON [?], L.P. — Julia — Rosa — Charles — Edward	Head Wife daughter Son Son	B M B F B F B M B M		Dec May Oct May Apr	1870 1874 1893 1896 1898	29 26 6 4 2	M M S S S	7 7 0 0	3 3	3	GA GA GA GA GA	GA GA GA GA GA	GA GA GA GA GA				laborer (Saw Mill) laborer (Saw Mill) laborer (Saw Mill) laborer (Saw Mill) laborer (Saw Mill)	0 0 0 0 0	Y Y Y Y Y Y Y Y Y Y Y Y Y Y Y		R R R R R	H H H H H			
	356	357	WALKER Henry — Phoebe — Alberta — Mary DANIELS Clarisse REID R.W.	Head Wife daughter daughter M in law Boarder	B M B F B F B F B F B M		July Oct Aug Sept [Blank] Aug	1869 1875 1897 1899 1830 1870	30 24 2 8/12 70 29	M M S S Wd S	4 4 0 0	2 2	3 3	FL FL FL FL SC GA	FL FL FL FL [Blank] GA	FL FL FL FL SC GA				laborer (Saw Mill) laborer (Saw Mill) laborer (Saw Mill) laborer (Saw Mill) laborer (Saw Mill) laborer (Saw Mill)	0 0 0 0 0 0	Y Y Y Y N Y Y Y Y Y Y Y N N Y Y Y Y		R R R R R R	H H H H H H			

Florida		TWELFTH CENSUS OF THE UNITED STATES. SCHEDULE No. 1. 1900—POPULATION										Supervisor's District 2		Page 191B, 192A		Education												
Putnam County		Precinct 16										Enumeration District 147		Sheet 18, 19		Owens/ Rents Home												
Enumerated on the 22 nd day of June, 1900		James H. Shelley, Enumerator										Enumeration District 147		Sheet 18, 19		Free / Mortgaged Farm/ House												
LOCATION.		NAME	RELATION	PERSONAL DESCRIPTION										NATIVITY.			CITIZENSHIP			OCCUPATION	Months not employed	Months Att. School	Can Read	Can Write	Can Speak Eng.	Owens/ Rents Home	Free / Mortgaged Farm/ House	# of Farm Schedule
House Dwel- St. #	ling Family			Race	Sex	Birth Month	Year	Age last birthday	Marital Status	# Yrs Married	# Children	# Living	Birth Place Person	Birth Place Father	Birth Place Mother	Year Imm.	# Years in U.S.	Naturalization			Months Att. School	Can Read	Can Write	Can Speak Eng.	Owens/ Rents Home	Free / Mortgaged Farm/ House	# of Farm Schedule	
	357 358	CUMMINGS John	Head	W M		Jany	1836	64	Wd				SC	SC	SC				(Saw Mill)	Ass't Manager	0	Y Y Y	Y Y Y				H	
		— Josie	daughter	W F		Oct	1868	31	S				SC	SC	SC						0	Y Y Y	Y Y Y					
	358 359	CUMMINGS W. F.	Head	W M		Sept	1875	24	Wd		3	3	SC	SC	SC					Carpenter (Saw Mill)	0	Y Y Y	Y Y Y		R		H	
		— Edw M	Son	W M		Oct	1891	8	S				SC	SC	SC													
		— Mattie	daughter	W F		Aug	1893	6	S				SC	SC	SC													
		CUMMINGS Pearl	daughter	W F		Dec	1897	2	S				GA	SC	SC													
	359 360	GOND- Walter	Head	B M		Oct	1872	27	M	3			GA	GA	GA					Laborer (Saw Mill)	0	N N Y	N N Y		R		H	
		— Lizzie	Wife	B F		Aug	1878	21	M	3	0	0	FL	FL	FL													
	360 361	TAYLOR Charles	Head	B M		May	1859	41	M	2			FL	FL	FL					Laborer (Saw Mill)	0	Y Y Y	N N Y		R		H	
		— Dolly	Wife	B F		Aug	1872	27	M	2	1	1	FL	FL	FL													
		— Hannah	daughter	B F		Nov	1895	4	S				FL	FL	FL													
	361 362	BROOKS W.G.W.	Head	W M		Nov	1839	60	M	40			FL	FL	FL					Farmer	0	Y Y Y	Y Y Y		O F F		146	
		— Matilda	Wife	W F		Jan	1838	62	M	40	6	5	GA	GA	GA													
		— Florence	daughter	W F		Mar	1876	24	S				FL	FL	GA													
		— John E	Son	W M		Mar	1867	33	M	6			FL	FL	GA					Day laborer	2	Y Y Y	Y Y Y					
		— Virginia	D in law	W F		Aug	1875	24	M	6	3	3	FL	FL	GA													
		— Warren	G.Son	W M		Jan	1895	5	S				FL	FL	GA													
		— John	G.Son	W M		July	1896	3	S				FL	FL	GA													
		— Aurora	G daughter	W F		Aug	1897	2	S				FL	FL	GA													
	362 363	DAVIS Joseph	Head	W M		Oct	1863	36	M	13			FL	GA	GA					Farmer	0	Y Y Y	Y Y Y		O F F		147	
		— Margaret	Wife	W F		Nov	1862	37	M	13	3	2	FL	GA	GA													
		— G.W.	Son	W M		Apr	1887	13	S				FL	FL	FL					at school		5	Y Y Y					
		— Walter	Son	W M		Dec	1890	9	S				FL	FL	FL					at school		5	Y Y Y					
		GALE Florence	Niece	W F		Aug	1884	15	S				FL	GA	GA					at school		5	N N Y					
	363 364	YATES H. A.	Head	W F		Jan	1869	31	Wd		4	3	FL	FL	FL					Farmer	0	Y Y Y	Y Y Y		O F F		148	
		LAMB Gertrude	daughter	W F		Mar	1891	9	S				FL	FL	FL					at school		2	Y Y Y					
		— Edith	daughter	W F		July	1893	6	S				FL	FL	FL													
		YATES Troy	Son	W M		May	1898	2	S				FL	FL	FL													
	364 365	SHEARHOUSE Jas	Head	W M		Mar	1828	72	M	3			FL	FL	FL					Farmer	0	Y Y Y	Y Y Y		O F F		149	
		— Annie	Wife	W F		May	1864	36	M	3	0	0	FL	FL	FL													
		— Ida	daughter	W F		Nov	1892	7	S				FL	FL	FL													
		— Rene	daughter	W F		Aug	1895	4	S				FL	FL	FL													
	365 366	WALKER E. D.	Head	W M		Dec	1835	64	M	41			GA	GA	GA					Farmer	0	Y N Y	N N Y		O F F		150	
		— Martha	Wife	W F		Feb	1844	56	M	41	7	4	GA	GA	GA													
		— W. H.	Son	W M		Apr	1875	25	M	2			FL	GA	GA					Farm laborer	0	Y Y Y	Y Y Y					
		— Celia	D in law	W F		Sept	1880	19	M	2	1	1	FL	FL	FL													
		— Warren	G.Son	W M		Sept	1899	8/12	S				FL	FL	FL													
		STRICKLAND J. L.	Cousin	W M		Nov	1886	13	S				FL	FL	FL					at school		5	Y Y Y					
	366 367	KING J.V.	Head	W M		Jan	1843	57	M	33			TN	TN	TN					Farmer	0	Y Y Y	Y Y Y		O F F		151	
		— Nancy	Wife	W F		Apr	1843	57	M	33	8	5	FL	FL	FL													
		— William	Son	W M		Apr	1878	22	S				FL	TN	FL					Farm laborer	0	Y Y Y	Y Y Y					
		— Charles	Son	W M		Dec	1885	14	S				FL	TN	FL					at school		5	Y Y Y					
	367 368	KING F.A.	Head	W M		Mar	1874	26	M	2			FL	TN	FL					Farm laborer	2	Y Y Y	Y Y Y				H	
		— Irene	Wife	W F		Apr	1881	19	M	2	1	1	FL	FL	FL													
		— Louise [sic] [Louis?]	Son	W M		Aug	1899	9/12	S				FL	FL	FL													
	368 369	JOHNSON Mack	Head	W M		Oct	1872	27	M	10			FL	FL	FL					Day laborer	3	N N Y	Y Y Y		R		H	
		— Lucretia	Wife	W F		Dec	1869	30	M	10	2	2	FL	FL	FL													
		— Alvin	Son	W M		Feb	1895	5	S				FL	FL	FL													
		— Mattie	daughter	W F		May	1898	2	S				FL	FL	FL													
	369 370	STRICKLAND John	Head	W M		Dec	1853	46	M	21			FL	FL	FL					Farmer	0	Y Y Y	Y Y Y		O F F		152	
		— Frances	Wife	W F		Dec	1852	47	M	21	5	4	FL	FL	FL													

Florida		TWELFTH CENSUS OF THE UNITED STATES. SCHEDULE No. 1. 1900—POPULATION											Months not employed	Education			Owns/ Rents Home		# of Farm Schedule											
Putnam County		Precinct 16			Supervisor's District 2			Page 192A, B		Sheet 19		Months Att. School		Can Read	Can Write	Can Speak Eng.	Owns/ Rents Home	Free/ Mortgaged Farm/ House												
Enumerated on the		22 nd , 23 rd day of June, 1900			James H. Shelley, Enumerator			Enumeration District 147		CITIZENSHIP		OCCUPATION																		
LOCATION.		NAME	RELATION	PERSONAL DESCRIPTION										NATIVITY.	CITIZENSHIP	OCCUPATION														
House St. #	Dwelling	Family		Race	Sex	Birth Month	Year	Age last birthday	Marital Status	# Yrs Married	# Children	# Living	Birth Place Person	Birth Place Father	Birth Place Mother	Year Imm.	# Years in U.S.	Naturalization		Months not employed	Months Att. School	Can Read	Can Write	Can Speak Eng.	Owns/ Rents Home	Free/ Mortgaged Farm/ House	# of Farm Schedule			
				— Samantha	daughter	W	F	Mar	1885	15	S		FL	FL	FL				at school	4	5	Y	Y	Y						
				— Rachel	daughter	W	F	Jan	1887	13	S		FL	FL	FL				at school		5	Y	Y	Y						
				— Perry	Son	W	M	Apr	1891	9	S		FL	FL	FL				at school		5									
				SULLIVAN D. H	Cousin	W	M	Oct	1858	41	Wd		FL	GA	FL				Day laborer	4		Y	Y	Y						
Pe.	192B	370	371	WALKER John	Head	W	M	Dec	1860	39	M	16	FL	FL	FL				Farmer	0		N	N	Y	O	F	F	19		
				— Eliza	Wife	W	F	Sept	1870	29	M	16 8 7	FL	GA	FL								Y	N	Y					
				— David	Son	W	M	Apr	1885	15	S		FL	FL	FL				at school		6	Y	Y	Y						
				— Charity	daughter	W	F	July	1889	10	S		FL	FL	FL				at school						O	F	F	17		
				— Edward	Son	W	M	Dec	1890	9	S		FL	FL	FL				at school						O	F	F	18		
				— Ada	daughter	W	F	Mar	1892	8	S		FL	FL	FL				at school			Y	Y	Y						
				— Ella	daughter	W	F	Aug	1894	5	S		FL	FL	FL															
				— John	Son	W	M	May	1897	3	S		FL	FL	FL										R	H				
				— Walter	Son	W	M	May	1899	1	S		FL	FL	FL															
	371	372		ABRAMS John	Head	W	M	June	1863	36	M	0	FL	OH	GA				Farmer	0		Y	Y	Y	O	M	F	20		
				— Cora	Wife	W	F	Feb	1879	21	M	0 0 0	FL	GA	FL								Y	Y	Y					
				BRINSON Zora	S in law	W	F	Feb	1883	17	S		FL	GA	FL								Y	Y	Y					
	372	373		MATCHETT J.E.	Head	W	M	Aug	1864	35	M	10	FL	GA	FL				Farmer		6	Y	Y	Y						
				— Ellen	Wife	W	F	Feb	1875	25	M	10 5 4	FL	SC	FL								6	Y	Y	Y				
				— Calvin	Son	W	M	July	1891	8	S		FL	FL	FL				at school				6	Y	Y	Y				
				— Grover C	Son	W	M	Jan	1893	7	S		FL	FL	FL															
				— Ellen	daughter	W	F	Aug	1896	3	S		FL	FL	FL															
				— Jenny	daughter	W	F	Jan	1898	2	S		FL	FL	FL															
				BAXLEY Geo W	Bro in law	W	M	Oct	1878	21	S		FL	SC	FL				Farm laborer											
	373	374		MILLER William	Head	W	M	Dec	1866	33	M	12	GA	GA	GA				Farmer	0		Y	Y	Y	O	M	F	21		
				— Minnie	Wife	W	F	Jan	1872	27	M	12 7 6	FL	FL	FL								Y	Y	Y	H				
				— Glennie	daughter	W	F	Mar	1888	12	S		FL	GA	FL				at school			3	Y	Y	Y					
				— Emsay	Son	W	M	Sept	1891	8	S		FL	GA	FL				at school				3	Y	Y	Y				
				— Arizina	daughter	W	F	Feb	1894	6	S		FL	GA	FL															
				— Willie	Son	W	M	Dec	1895	4	S		FL	GA	FL															
				— Lemuel	Son	W	M	Feb	1897	3	S		FL	GA	FL															
				— Walter	Son	W	M	Mar	1900	2/12	S		FL	GA	FL									Y	Y	Y	O	F	F	22
	374	375		MATCHETT F.M.	Head	W	M	Oct	1862	37	M	7	FL	GA	FL				Farmer											
				— C.A.	Wife	W	F	Nov	1865	34	M	7 3 3	FL	GA	GA											O	F	F	23	
				— Juzie	daughter	W	F	Jan	1896	4	S		FL	FL	FL															
				— Elsie	daughter	W	F	June	1897	2	S		FL	FL	FL															
				— Kirby	Son	W	M	May	1899	1	S		FL	FL	FL											Y				
				HEMINGWAY C.H.	Boarder	W	M	Oct	1831	68	M	29	ME	ME	ME															
	375	376		MATCHITT E	Head	W	M	May	1838	62	M	38	GA	GA	GA				Farmer	0		Y	Y	Y	O	F	F	24		
				— Lou	Wife	W	F	Jan	1849	51	M	38 10 8	FL	GA	FL															
				— Burton	Son	W	M	Apr	1882	18	S		FL	GA	FL				Farm laborer											
	376	377		MATCHETT Andrew	Head	W	M	Feb	1870	30	M	4	FL	GA	FL				Farmer											
				— Ada	Wife	W	F	Feb	1876	24	M	4 1 1	FL	FL	FL															
				— Herbert	Son	W	M	Feb	1898	2	S		FL	FL	FL															
	377	378		MOON J.J.	Head	W	M	July	1876	23	M	3	FL	GA	GA				Farm laborer		6	Y	Y	Y						
				— Minnie	Wife	W	F	Sept	1881	18	M	3 1 1	FL	FL	FL															
				— Viola	daughter	W	F	Oct	1898	1	S		FL	FL	FL											R	H			
				BLOUNT I.W.	Boarder	W	M	June	1867	32	S		FL	FL	FL				Farmer	4		Y	Y	Y						
	378	379		SUTTON A	Head	B	M	Aug	1875	24	M	4	FL	GA	GA				laborer turp still											
				— Daisy	Wife	B	F	Oct	1879	20	M	4 2 2	FL	VA	FL															
				— Daisy	daughter	B	F	May	1898	2	S		FL	FL	FL															
				— Leather	Son	B	M	Nov	1898	1	S		FL	FL	FL															

Florida		TWELFTH CENSUS OF THE UNITED STATES. SCHEDULE No. 1. 1900—POPULATION											Months not employed	Education				Owns/ Rents Home	Free / Mortgage	Farm/ House	# of Farm Schedule								
Putnam County		Precinct 16			Supervisor's District 2			Page 192B, 193A		Sheet 19, 20		Months Alt. School		Can Read	Can Write	Can Speak Eng.													
Enumerated on the		25th day of June, 1900		James H. Shelley, Enumerator			Enumeration District 147		Occupation		Year Imm.		# Years in U.S.				Naturalization	Occupation											
LOCATION.	NAME	RELATION	PERSONAL DESCRIPTION	NATIVITY.			CITIZENSHIP		OCCUPATION																				
House Dwel- St. # ling Family				Race	Sex	Birth Month	Year	Age last birthday	Marital Status	# Yrs Married	# Children	# Living	Birth Place Person	Birth Place Father	Birth Place Mother	Year Imm.	# Years in U.S.	Naturalization	Occupation	Months not employed	Months Alt. School	Can Read	Can Write	Can Speak Eng.	Owns/ Rents Home	Free / Mortgage	Farm/ House	# of Farm Schedule	
Pg. 193A	379	380	GROOVER A	Head	W M	Oct	1851	48	Wd				FL	FL	FL				Farmer		Y Y Y								
			— G.C	Son	W M	Nov	1878	21	S				FL	FL	FL				Farm laborer		?								
			— Oscar	Son	W M	June	1880	19	S				FL	FL	FL				Farm laborer		?								
			— Chester [?]	Son	W M	Nov	1887	12	S				FL	FL	FL				at school		6	Y Y Y							
			— Roy	Son	W M	Sept	1890	9	S				FL	FL	FL				at school		6								
		— Adolphus	Son	W M	Aug	1895	4	S				FL	FL	FL															
	380	381	CAIL R.R.	Head	B M	Feb	1847	53	M	8			GA	GA	GA				Farmer	0	Y Y Y				O F F	162			
			— Jessie	Wife	B F	Aug	1865	34	M	8	5	3	FL	GA	FL							Y Y Y							
			— Maggie	daughter	B F	Aug	1878	21	S				FL	GA	FL							Y Y Y							
			— Cilla	daughter	B F	June	1889	10	S				FL	GA	FL				at school		5	N N Y							
			— Carl	Son	B M	Oct	1894	5	S				FL	GA	FL														
			— Israel	Son	B M	Mar	1896	4	S				FL	GA	FL														
			— Fanetta	daughter	B F	Feb	1898	2	S				FL	GA	FL														
	381	382	TYLER John	Head	W M	Aug	1860	39	M	16			SC	SC	NC				Woodsman turp still	0	Y Y Y				R	H			
			— Melvina	Wife	W F	Oct	1864	35	M	16	6	4	SC	SC	SC							Y Y Y							
			— Quilly	daughter	W F	Apr	1885	15	S				SC	SC	SC				at school		3	Y Y Y							
			— Daisy	daughter	W F	Apr	1889	11	S				SC	SC	SC				at school		3	Y Y Y							
			— Charity	daughter	W F	June	1891	8	S				SC	SC	SC				at school		3								
			— Martha	daughter	W F	Apr	1894	6	S				SC	SC	SC														
			RABAN Daniel	Boarder	W M	Mar	1882	18	S				SC	SC	SC				laborer turp still	4	Y Y Y								
			ACREE G.W.	Boarder	W M	Oct	1866	33	S				NC	NC	NC				Woodsman turp still	4	Y Y Y								
	382	383	PURDOM J.O	Head	W M	Apr	1861	39	M	17			GA	GA	GA				Mgr. Turpentine Still	0	Y Y Y				R	H			
			— Belle	Wife	W F	Dec	1860	39	M	17	7	6	GA	GA	GA							Y Y Y							
			— Augustus	Son	W M	Aug	1883	16	S				GA	GA	GA				at school		4	Y Y Y							
			— Ellis	Son	W M	July	1885	14	S				GA	GA	GA				at school		4	Y Y Y							
			— Lawton	Son	W M	Aug	1887	12	S				GA	GA	GA				at school		4	Y Y Y							
			— Stella	daughter	W F	Oct	1889	10	S				GA	GA	GA				at school		4	Y Y Y							
			— Lemuel	Son	W M	June	1891	8	S				GA	GA	GA				at school		2								
			— Mollie	daughter	W F	Aug	1894	5	S				GA	GA	GA														
	383	384	MURRAY B.C.	Head	W M	May	1873	27	M	2			GA	GA	GA				Woodsman turp still	4	Y Y Y				R	H			
			— Alice	Wife	W F	Jun	1876	23	M	2	1	1	GA	GA	GA							Y Y Y							
			— Clio	daughter	W F	Dec	1898	1	S				GA	GA	GA														
	384	385	PIERCE W.	Head	W M	Jun	1872	27	M	0			SC	SC	SC				laborer turp still	4	Y Y Y				R	H			
			— Isabella	Wife	W F	Apr	1874	26	M	0	0	0	SC	SC	SC							Y Y Y							
			— Nancy	Mother	W F	[Blank]	1840	60	Wd		12	0	SC	SC	SC							Y Y Y							
	385	386	HAMPTON H.	Head	B M	Mar	1864	36	M	11			FL	FL	FL				laborer turp still	4	Y Y Y				O F F	163			
			— Maggie	Wife	B F	Oct	1867	32	M	11	6	6	FL	FL	FL							Y Y Y							
			— Alberta	daughter	B F	Sept	1890	9	S				FL	FL	FL				at school		3								
			— Reuben	Son	B M	Dec	1891	8	S				FL	FL	FL				at school		3								
			— Ethel	daughter	B F	Oct	1893	6	S				FL	FL	FL														
			— Ivory	Son	B M	July	1895	4	S				FL	FL	FL														
			— Hattie	daughter	B F	Aug	1897	2	S				FL	FL	FL														
			— Susie	daughter	B F	Jan	1900	4/12	S				FL	FL	FL														
	386	387	McINTOSH Cuff	Head	B M	Apr	1882	18	S				NC	NC	NC				laborer turp still	4	Y Y Y				R	H			
			LAWSON Charles	Boarder	B M	Sept	1873	26	S				GA	GA	GA				laborer turp still	4	Y N Y								
			McDONALD James	Boarder	B M	Aug	1878	21	S				GA	GA	GA				laborer turp still	2	Y Y Y								
			GOODE John	Boarder	B M	Feb	1877	23	S				GA	GA	GA				laborer turp still	4	Y Y Y								
			FAISON D.J.	Boarder	B M	May	1855	45	M	19			FL	FL	FL				laborer turp still	4	Y N Y								
			MOSHBY Dan	Boarder	B M	[Blank]	1868	32	S				FL	FL	FL				laborer turp still	4	N N Y								
			SLATER Wiley	Boarder	B M	May	1876	24	S				VA	VA	VA				laborer turp still	4	Y Y Y								

Florida		TWELFTH CENSUS OF THE UNITED STATES. SCHEDULE No. 1. 1900—POPULATION														Education	Owens/ Rents Home											
Putnam County		Precinct 16				Supervisor's District 2				Page 193A, B				Months not employed	Months Att. School			Free / Mortgaged Farm/ House										
Enumerated on the		25th, 26th day of June, 1900				James H. Shelley, Enumerator				Enumeration District 147				Sheet 20														
LOCATION.		NAME		RELATION	PERSONAL DESCRIPTION							NATIVITY.			CITIZENSHIP			OCCUPATION										
St.	House #	Dwell-ling	Family		Race	Sex	Birth Month	Year	Age last birthday	Marital Status	# Yrs Married	# Children	# Living	Birth Place Person	Birth Place Father	Birth Place Mother	Year Imm.	# Years in U.S.	Naturalization		Months not employed	Months Att. School	Can Read	Can Write	Can Speak Eng.	Owens/ Rents Home	Free / Mortgaged Farm/ House	# of Farm Schedule
					B	M	Oct	1871	28	S				GA	GA	GA				laborer turp still	4	N	N	Y				
					B	M	Dec	1866	33	D				GA	GA	GA				laborer turp still	6	Y	N	Y				
					B	M	Aug	1880	19	S				GA	GA	GA				laborer turp still	4	Y	Y	Y				
					B	M	Oct	1870	29	D				GA	GA	GA				laborer turp still	4	Y	N	Y				
	387		388		B	M	Feb	1876	24	M	0			NC	NC	NC				laborer turp still	4	Y	Y	Y	R	H		
					B	F	Aug	1877	22	M	0	0	0	GA	GA	GA							Y	Y	Y			
	388		389		W	M	Feb	1834	66	S				NH	NH	NH				Farmer	0	Y	Y	Y	O	F	F	164
	389		390		B	M	Aug	Un	23	M	0			NC	NC	NC				laborer turp still	0	Y	Y	Y	R	H		
					B	F	Dec	Un	20	M	0	0	0	GA	GA	GA							N	N	Y			
	390		391		B	M	July	1870	29	M	4			GA	GA	GA				laborer turp still	4	Y	Y	Y	R	H		
					B	F	Oct	1875	24	M	4	2	2	GA	GA	GA							Y	Y	Y			
					B	F	Feb	1894	6	S				GA	GA	GA							Y	Y	Y			
					B	F	Apr	1898	2	S				GA	GA	GA							Y	Y	Y			
	391		392		W	M	Jan	1855	45	M	11			GA	NC	VA				laborer turp still	4	Y	Y	Y	R	H		
					W	F	Dec	1873	26	M	11	4	3	GA	VA	GA							Y	Y	Y			
					W	F	Nov	1891	8	S				GA	GA	GA							Y	Y	Y			
					W	M	Jan	1896	4	S				GA	GA	GA												
					W	M	Jan	1898	2	S				FL	GA	GA												
	392		393		W	F	Dec	1831	68	Wd		2	1	GA	GA	GA				Farmer	0	Y	Y	Y	O	F	F	165
					W	M	Oct	1866	33	S				FL	GA	GA				Farm laborer	0	N	N	Y				
	393		394		W	M	Sept	1850	49	M	20			FL	FL	FL				Farmer	0	Y	Y	Y	O	F	F	166
					W	F	Aug	1861	38	M	20	11	8	FL	FL	FL							Y	Y	Y			
					W	M	June	1880	19	S				FL	FL	EL				Farm laborer	0	Y	Y	Y				
					W	M	Apr	1884	16	S				FL	FL	FL				at school		5	Y	Y	Y			
					W	F	May	1885	15	S				FL	FL	FL				at school		5	Y	Y	Y			
					W	M	May	1889	11	S				FL	FL	FL				at school		5	Y	Y	Y			
					W	M	Oct	1890	9	S				FL	FL	FL				at school		5						
					W	F	Dec	1891	8	S				FL	FL	FL				at school		5						
					W	F	Sept	1895	4	S				FL	FL	FL				at school		5						
					W	F	July	1899	10/12	S				FL	FL	FL				at school		5						
	394		395		W	M	Feb	1868	32	M	11			FL	SC	FL				Farmer	0	Y	Y	Y	O	F	F	167
					W	F	May	1871	29	M	11	4	4	GA	GA	GA							Y	Y	Y			
					W	F	June	1890	9	S				FL	FL	GA				at school		3						
					W	F	Oct	1892	7	S				FL	FL	GA				at school		3						
					W	F	July	1894	5	S				FL	FL	GA												
					W	M	Apr	1898	2	S				FL	FL	GA												
	395		396		W	M	Un	1827	73	M	35			SC	SC	SC				Farmer	0	Y	Y	Y	O	F	F	168
					W	F	Un	1835	65	M	35	3	3	GA	GA	GA							Y	Y	Y			
	396		397		W	M	July	1851	48	M	18			GA	GA	GA				Farmer	0	Y	Y	Y	O	F	F	169
					W	F	May	1859	41	M	18	3	2	FL	FL	FL							Y	Y	Y			
					W	F	Feb	1885	15	S				FL	GA	FL				at school		5	Y	Y	Y			
					W	M	May	1888	12	S				FL	GA	FL				at school		5	Y	Y	Y			
	397		398		B	M	May	1859	41	M	0			FL	FL	FL				Farmer	0	Y	Y	Y	O	F	F	170
					B	F	May	1882	18	M	0	0	0	FL	FL	FL							N	N	Y			
					B	M	Mar	1885	15	S				FL	FL	FL				at school		5	Y	Y	Y			
					B	F	Apr	1888	12	S				FL	FL	FL				at school		5	Y	N	Y			
					B	M	Aug	1897	2	S				FL	FL	FL												
	398		399		B	M	Oct	1834	65	M	41			FL	FL	NC				Farmer	0	N	N	Y	O	F	F	171
					B	F	Apr	1849	51	M	41	7	5	GA	GA	GA							Y	Y	Y			

Florida		TWELFTH CENSUS OF THE UNITED STATES. SCHEDULE No. 1. 1900—POPULATION											Months not employed	Education			Owns/ Rents Home											
Putnam County		Precinct 16			Supervisor's District 2			Page 193B, 194A		Enumeration District 147		Sheet 20, 21		Months Att. School	Can Read	Can Write	Can Speak Eng.	Owns/ Rents Home	Free / Mortgaged Farm/ House	# of Farm Schedule								
Enumerated on the		26th 27th day of June, 1900 James H. Shelley, Enumerator																										
House #	Dwelling #	Family	NAME	RELATION	PERSONAL DESCRIPTION										NATIVITY			CITIZENSHIP	OCCUPATION	Months not employed	Education			Owns/ Rents Home				
					Race	Sex	Birth Month	Year	Age last birthday	Marital Status	# Yrs Married	# Children	# Living	Birth Place Person	Birth Place Father	Birth Place Mother	Year Imm. in U.S.				# Years in U.S.	Naturalization	Months Att. School	Can Read	Can Write	Can Speak Eng.	Owns/ Rents Home	Free / Mortgaged Farm/ House
Pg. 194A	399	400	JOHNSON Peter	Head	W	M	Feb	1852	48	M	16				NC	NC	GA		Farmer	0	Y	Y	Y	O	F	F	172	
			— Amanda	Wife	W	F	Feb	1859	41	M	16	5	4		GA	GA	GA					Y	Y	Y				
			— Mary	daughter	W	F	Jan	1885	15	S					FL	NC	GA		at school		5	Y	Y	Y				
			— Grace	daughter	W	F	Mar	1887	13	S					FL	NC	GA		at school		5	Y	Y	Y				
			JOHNSON Ida	daughter	W	F	Sept	1890	9	S					FL	NC	GA		at school		5	Y	Y	Y				
		— Florence	daughter	W	F	May	1899	1	S					FL	NC	GA		at school		5	Y	Y	Y					
	400	401	GUERRY Preston	Head	W	M	Apr	1867	33	M	0				SC	SC	SC		Day laborer	0	Y	Y	Y	R	H			
			— Edna	Wife	W	F	Sept	1882	17	M	0	0	0		FL	FL	FL					Y	Y	Y				
	401	402	BECK Emma	Head	W	F	Oct	1843	56	Wd		5	4		SC	SC	SC					Y	Y	Y	R	H		
			— James W	Son	W	M	Aug	1876	23	S					FL	GA	SC		Farm laborer	0	Y	Y	Y					
			— Jarrett	Son	W	M	Feb	1881	19	S					FL	GA	SC		Farm laborer	0	Y	Y	Y					
			— Milton	Son	W	M	Oct	1883	16	S					FL	GA	SC		at school		5	Y	Y	Y				
			— Elijah	Son	W	M	June	1885	14	S					FL	GA	SC		at school		4	Y	Y	Y				
	402	403	BAXLEY Thos N	Head	W	M	Aug	1847	52	M	32				SC	SC	SC		Farmer	0	Y	Y	Y	O	F	F	173	
			— Mary	Wife	W	F	Oct	1842	57	M	32	9	8		FL	FL	FL					Y	Y	Y				
			— John	Son	W	M	Mar	1882	18	S					FL	SC	FL		Farm laborer	0	Y	Y	Y					
	403	404	SHEARHOUSE W ^m	Head	W	M	Apr	1869	33	M	13				FL	FL	FL		Farmer	0	Y	Y	Y	O	F	F	174	
			— Eliza	Wife	W	F	May	1864	36	M	13	4	4		FL	FL	FL					Y	Y	Y				
			— William	Son	W	M	Feb	1882	18	S					FL	FL	FL		Farm laborer	0	Y	Y	Y					
			— Effie	daughter	W	F	Oct	1887	12	S					FL	FL	FL		at school		5	Y	Y	Y				
			— Roumania	Son	W	M	Feb	1894	6	S					FL	FL	FL					Y	Y	Y				
			— Caral [or Carol]	Son	W	M	Mar	1900	2/12	S					FL	FL	FL					Y	Y	Y				
	404	405	KING Jacob	Head	W	M	Feb	1865	35	M	5				FL	FL	GA		Day laborer	0	Y	Y	Y	R	H			
			— Jessie	Wife	W	F	Oct	1873	26	M	5	2	2		SC	SC	SC					Y	Y	Y				
			— Ira	Son	W	M	May	1896	4	S					FL	FL	SC					Y	Y	Y				
			— Eliza	daughter	W	F	July	1897	2	S					FL	FL	SC					Y	Y	Y				
			— Mary	Sister	W	F	Oct	1851	48	S					FL	FL	GA					Y	Y	Y				
	405	406	CARTWRIGHT J. L.	Head	W	M	Aug	1875	24	S					NJ	NJ	NJ		Day laborer	2	Y	Y	Y	R	H			
	406	407	BRADLEY Henry	Head	B	M	[Blank]	1875	25	M	4				FL	FL	FL		Day laborer	0	Y	Y	Y	R	H			
			— Ida	Wife	B	F	Aug	1878	21	M	4	1	1		FL	FL	FL					Y	Y	Y				
			— Isabella	daughter	B	F	Dec	1898	1	S					FL	FL	FL					Y	N	Y				
	407	408	PELHAM Wilson	Head	B	M	Aug	1869	30	M	8				FL	FL	FL		Day laborer	1	Y	Y	Y	R	H			
			— Susanne	Wife	B	F	July	1874	25	M	8	0	0		FL	FL	FL					Y	Y	Y				
	408	409	WILLIAMS Thomas	Head	B	M	Oct	1859	40	M	9				VA	VA	VA		Farmer	0	Y	Y	Y	O	M	F	175	
			— Marie	Wife	B	F	Aug	1874	25	M	9	4	3		FL	FL	FL					Y	Y	Y				
			— Chester	Son	B	M	Apr	1892	8	S					FL	VA	FL					Y	N	Y				
			— Doctor	Son	B	M	Apr	1894	6	S					FL	VA	FL					Y	Y	Y				
			— Martha	daughter	B	F	May	1899	1	S					FL	VA	FL					Y	Y	Y				
			— Emma	Sister	B	F	Jan	1884	16	S					VA	VA	VA		at school		5	Y	Y	Y				
			BIRD James	B in law	B	M	Aug	1878	21	S					FL	FL	FL		Day laborer	2	Y	Y	Y					
	409	410	FISHER R. H.	Head	B	M	[Blank]	1860	40	M	16				NC	NC	NC					Y	Y	Y	O	F	F	176
			— Mary	Wife	B	F	Sept	1864	35	M	16	4	4		NC	NC	NC		Farmer	0	Y	Y	Y					
	410	411	HOWE J.V	Head	W	M	Aug	1829	70	M	24				NY	NY	NY					Y	Y	Y				
			— Amelia	Wife	W	F	Oct	1850	49	M	24	0	0		MI	MI	MI					Y	Y	Y				
	411	412	STILES Burritt	Head	W	M	Apr	1840	60	M	35				CT	CT	CT		Farmer	0	Y	Y	Y	O	F	F	177	
			— Sara	Wife	W	F	Feb	1848	52	M	35	2	2		MA	ME	MA					Y	Y	Y				
			— Sadie	Niece	W	F	Dec	1889	11	S					FL	CT	CT		at school		5	Y	Y	Y				
	412	413	NEWCOMB Fred K	Head	W	M	Dec	1846	53	M	23				ME	ME	ME		Farmer	0	Y	Y	Y	O	M	F	178	
			— Jenny	Wife	W	F	Mar	1855	45	M	23	8	8		FL	ME	NC					Y	Y	Y				
			— Walter	Son	W	M	July	1881	18	S					FL	ME	NC		at school		5	Y	Y	Y				

Florida		TWELFTH CENSUS OF THE UNITED STATES. SCHEDULE No. 1. 1900—POPULATION											Months not employed	Education			Home																						
Putnam County		Precinct No 16				Supervisor's District 2				Page 194A, B					Months Att. School	Can Read	Can Write	Can Speak Eng.	Owns/ Rents Home	Free / Mortgaged	Farm/ House	# of Farm Schedule																	
Enumerated on the 27th day of June, 1900		James H. Shelley, Enumerator				Enumeration District 147				Sheet 7					St. #	House Dwelling	Family	NAME	RELATION	PERSONAL DESCRIPTION										OCCUPATION	Months not employed	Months Att. School	Can Read	Can Write	Can Speak Eng.	Owns/ Rents Home	Free / Mortgaged	Farm/ House	# of Farm Schedule
St. #	House Dwelling	Family	NAME	RELATION	Race	Sex	Birth Month	Year	Age last birthday	Marital Status	# Yrs Married	# Children Living	Birth Place Person	Birth Place Father						Birth Place Mother	Year Imm.	# Years in U.S.	Naturalization	OCCUPATION	Months not employed	Months Att. School	Can Read	Can Write	Can Speak Eng.										
			— Fred	Son	W M		Oct	1883	16	S			FL	ME	NC				at school	0	5	Y	Y	Y															
			— Bertha	daughter	W F		Aug	1887	12	S			FL	ME	NC				at school	0	5	Y	Y	Y															
			— John	Son	W M		July	1889	10	S			FL	ME	NC				at school	0	5	Y	Y	Y															
			— Grace	daughter	W F		Dec	1891	8	S			FL	ME	NC				at school	0	4																		
Pg. 194B			NEWCOMB Mabel	daughter	W F		Jul	1893	6	S			FL	ME	NC																								
	413	414	STOCK George	Head	W M		Mar	1836	64	M	44		ENG	ENG	ENG	1882	18	Na	Farmer	0		Y	Y	Y		O	F	F	179										
			— Sara	Wife	W F		Dec	1835	64	M	44	5	4	ENG	ENG	ENG	1882	18			0		Y	Y	Y		O	F	F	180									
			— William	Son	W M		Sept	1858	41	S			ENG	ENG	ENG	1882	18	Na	Farmer	0		Y	Y	Y		O	F	F	180										
			— John	Son	W M		Oct	1861	38	S			ENG	ENG	ENG	1882	18	Na	Farm laborer	0		Y	Y	Y															
			— Joseph	Son	W M		Dec	1870	29	S			ENG	ENG	ENG	1882	18	Na	Farmer	0		Y	Y	Y		O	F	F	181										
			— Benjamin	Son	W M		Mar	1872	28	S			ENG	ENG	ENG	1882	18	Na	Farm laborer	0		Y	Y	Y															
	414	415	HOUSTON H.R.	Head	W M		July	1862	37	S			ENG	ENG	ENG	1888	12	Al	Farmer	0		Y	Y	Y		O	F	F	182										
	415	416	O'HAVER C.J.	Head	W M		Feb	1854	46	M	17		IN	TN	IN				Grocer	0		Y	Y	Y		O	F	F	183										
			— L.M.	Wife	W F		Jan	1862	38	M	17	4	4	IN	IN	IN					0		Y	Y	Y														
			— Pleasant	Son	W M		May	1884	16	S			IN	IN	IN				at school	0	5	Y	Y	Y															
			— Mary	daughter	W F		Oct	1885	14	S			AL	IN	IN				at school	0	5	Y	Y	Y															
			— Lily	daughter	W F		June	1888	11	S			AL	IN	IN				at school	0	5	Y	Y	Y															
			— Jaunita	daughter	W F		July	1894	5	S			FL	IN	IN																								
	116 (Sic)	117	M'COY R	Head	B M		Feb	1878	22	M	0		GA	GA	GA				Day laborer	3		Y	Y	Y		R		H											
			— Julia	Wife	B F		Jan	1881	19	M	0	0	0	SC	SC	SC																							
	417	418	HIGGINBOTHAM J.D.	Head	W M		June	1848	51	Wd		5	5	FL	FL	FL			R.R. Section Foreman	0		Y	Y	Y		R		H											
			— Connas C.	Son	W M		Apr	1888	12	S			FL	FL	FL				at school	0	5	Y	Y	Y															
			— Grady C.	Son	W M		Jan	1890	10	S			FL	FL	FL				at school	0	5	Y	Y	Y															
			— Nolan K.	Son	W M		Mar	1891	9	S			FL	FL	FL				at school	0	5																		
			— Raymond	Son	W M		Jan	1893	7	S			FL	FL	FL				at school	0	5																		
			— Daniel K.	Son	W M		July	1894	5	S			FL	FL	FL																								
			— Kate C.	Sister	W F		Mar	1854	46	S			FL	FL	FL																								
	418	419	PRICE C	Head	W M		June	1842	57	M	34		MO	KY	IL				Day laborer	2		Y	Y	Y		R		H											
			— Ella	Wife	W F		May	1845	52	M	34	6	4	MO	KY	KY																							
			— Terrell	Son	W M		Aug	1879	20	S			MO	MO	MO																								
	419	420	OVERHULTZ J.N.	Head	W M		Jan	1867	33	M	9		OH	OH	VA				Farmer	0		Y	Y	Y		O	F	F	184										
			— Eliza	Wife	W F		Sept	1866	33	M	9	1	1	OH	OH	OH																							
			— Bernard	Son	W M		May	1894	6	S			FL	OH	OH																								
	420	421	GERMOND C	Head	W F		Jan	1828	72	Wd		3	3	NY	MA	NY																							
			— Jenny C.	daughter	W F		Sept	1860	39	S			NY	NY	NY																								
			— Nellie	daughter	W F		Mar	1864	36	S			NY	NY	NY																								
	421	422	LOCKE H. E	Head	W F		Aug	1833	66	Wd		2	2	NY	NY	VT				Post master	0		Y	Y	Y		O	M	H										
			LEADER C. H.	daughter	W F		Oct	1860	39	Wd		0	0	VT	NH	NY																							
	422	423	LEAVITT J. O.	Head	W M		Aug	1827	72	Wd		2	2	NH	NH	NH				Farmer	0		Y	Y	Y		O	F	F	185									
			— Fred O	Son	W M		Aug	1869	30	M	0			IL	NH	ME				Farm laborer	0		Y	Y	Y														
			— Mary	D in law	W F		May	1885	15	M	0	0	0	ME	ME	ME																							
			PIKE Abbie	S in law	W F		Aug	1836	63	S			ME	ME	ME																								
	423	424	GARMAN Ira	Head	W M		Sept	1847	52	M	27			OH	OH	OH				Farmer	0		Y	Y	Y		R		F	186									
			— Cynthia	Wife	W F		Oct	1851	48	M	27	9	4	OH	OH	OH																							
			— Rosa	daughter	W F		June	1872	27	S				OH	OH	OH																							
			— Vira [or Viva]	daughter	W F		Aug	1878	21	S				OH	OH	OH																							
			— Raymond	Son	W M		Sept	1888	11	S				OH	OH	OH				at school	0	5	Y	Y	Y														
			— Roy	Son	W M		Aug	1890	9	S				FL	OH	OH				at school	0	5																	
	424	425	LICHTY Charles	Head	W M		Mar	1840	60	M	6			PA	PA	PA				Farmer	0		Y	Y	Y		O	F	F	187									
			— Jennie	Wife	W F		Jan	1854	46	M	6	0	0	NY	ENG	ENG																							

Florida		TWELFTH CENSUS OF THE UNITED STATES. SCHEDULE No. 1. 1900—POPULATION															Supervisor's District 2		Page 194B, 195A											
Putnam County		Precinct 16			James H. Shelley, Enumerator										Enumeration District 147		Sheet 21, 22													
Enumerated on the 27th, 28th day of June, 1900																	Months not employed		Education		Owns / Rents Home									
LOCATION.		NAME	RELATION	PERSONAL DESCRIPTION										NATIVITY.			CITIZENSHIP		OCCUPATION	Months not employed		Education		Owns / Rents Home						
House #	Dwell-ling #	Family		Race	Sex	Birth Month	Year	Age last birthday	Marital Status	# Yrs Married	# Children	# Living	Birth Place Person	Birth Place Father	Birth Place Mother	Year Imm.	# Years in U.S.	Naturalization			Months Att. School	Can Read	Can Write	Can Speak Eng.	Owns	Rents	Home Free / Mortgaged	Farm/ House	# of Farm Schedule	
	425	426	COOK W.H.	Head	W	M	Feb	1816	84	M	47		NY	NY	NY				Farmer	0	Y	Y	Y	O	F	F	188			
			— Caroline	Wife	W	F	Mar	1827	73	M	47	0 0	NY	NY	NY						0	Y	Y	Y						
	426	427	BROOKS Ira	Head	B	M	Apr	1876	24	M	0		GA	GA	GA				Day laborer	0	N	N	Y	R		H				
			— Jenny	Wife	B	F	Aug	1880	19	M	0	0 0	FL	FL	FL						0	N	N	Y						
Pg. 195A	427	428	STRICKLAND Aaron	Head	W	M	Jan	1830	70	M	10		FL	GA	GA				Farmer	0	Y	N	Y	O	F	F	189			
			— Kesiah	Wife	W	F	Feb	1876	24	M	10	3 3	FL	FL	FL						0	N	N	Y						
			— Isabel	daughter	W	F	Oct	1893	6	S			FL	FL	FL															
			— Alice	daughter	W	F	May	1896	4	S			FL	FL	FL															
			— Alexander	Son	W	M	Feb	1898	2	S			FL	FL	FL															
	428	429	SESSIONS William	Head	B	M	Aug	1848	51	M	27		SC	SC	SC				Farmer	0	Y	Y	Y	O	F	F	190			
			— Lucy	Wife	B	F	Oct	1859	40	M	27	9 6	FL	FL	FL						0	N	N	Y						
			— Sim	Son	B	M	Dec	1878	21	S			FL	SC	FL				Day laborer	2	Y	Y	Y							
			— Liddy	daughter	B	F	Sept	1880	19	S			FL	SC	FL															
			— William	Son	B	M	Oct	1882	17	S			FL	SC	FL				Day laborer	0	Y	Y	Y							
			— Mabel	daughter	B	F	Apr	1888	12	S			FL	SC	FL						0	Y	Y	Y						
			— Lucy	daughter	B	F	Dec	1892	7	S			FL	SC	FL						5	Y	Y	Y						
			— Oixie [or Dixie]	daughter	B	F	Dec	1892	7	S			FL	SC	FL															
	429	430	SESSIONS Daniel	Head	B	M	Aug	1859	40	Wd		2 2	FL	FL	FL				Farmer	0	N	N	Y	O	M	F	191			
			— Talbert	Son	B	M	Oct	1877	22	S			FL	FL	FL															
			BROOKS Vander	S in law	B	M	Nov	1876	23	M	2		FL	FL	FL															
			— Irena [or Jena]	Daughter	B	F	Aug	1879	20	M	2	1 1	FL	FL	FL															
			— Jessie	G daughter	B	F	Sept	1898	1	S			FL	FL	FL															
	430	431	SESSIONS Edward	Head	B	M	Aug	1864	35	M	8		FL	FL	FL				Farmer	0	Y	Y	Y	O	F	F	192			
			— Della	Wife	B	F	Dec	1875	24	M	8	2 2	FL	FL	FL															
			— Ruth	daughter	B	F	Sept	1896	3	S			FL	FL	FL															
			— Edward	Son	B	M	Feb	1900	3/12	S			FL	FL	FL															
	431	432	SESSIONS Prince	Head	B	M	Sep	1871	28	D		3 3	FL	FL	FL				Farmer	0	Y	N	Y	O	M	F	193			
			— Amos	Son	B	M	Feb	1893	7	S			FL	FL	FL															
			— Saml [or Saul]	Son	B	M	Oct	1894	5	S			FL	FL	FL															
			— Flagler	Son	B	M	Jan	1897	3	S			FL	FL	FL															
	432	433	RYAN Samuel	Head	B	M	[Blank]	1830	70	M	42		SC	SC	SC															
			— Mary	Wife	B	F	[Blank]	1838	62	M	42	9 5	SC	SC	SC															
			LIVINGSTON Vic	daughter	B	F	Aug	1871	28	M	10	1 1	FL	FL	FL															
			— Julia	G daughter	B	F	Feb	1891	9	S			FL	FL	FL															
	433	434	RUSSELL Wm	Head	B	M	Oct	1875	24	M	3		GA	SC	GA				Day laborer	3	Y	Y	Y	R		H				
			— Annie	Wife	B	F	Dec	1876	23	M	3	2 2	GA	GA	GA															
			— Nathaniel	Son	B	M	Nov	1897	2	S			FL	GA	GA															
			— William	Son	B	M	Feb	1900	3/12	S			FL	GA	GA															
	434	435	YOUNG Alvah	Head	W	M	Aug	1854	45	S			NJ	NJ	NJ															
	435	436	WASHINGTON U	Head	B	M	Jan	1845	55	M	10		FL	FL	FL				Farmer	0	Y	Y	Y	O	F	F	194			
			— Caroline	Wife	B	F	Oct	1851	48	M	10	4 2	SC	SC	SC															
			— Henry	Son	B	M	Feb	1889	11	S			FL	FL	SC															
			— Woodfin	Son	B	M	June	1891	8	S			FL	FL	SC															
			BARLEY Lulu	Step dau	B	F	May	1883	17	S			FL	GA	SC															
			— Anita	Step dau	B	F	Aug	1884	15	S			FL	GA	SC															
			BARBER Carllysye	Son	B	M	Mar	1892	8	S			FL	FL	FL															
	436	437	BAKER Spenser	Head	B	M	Oct	1843	56	Wd			NC	NC	NC				Day laborer	2	N	N	Y	R		H				
	437	438	BLACK William	Head	B	M	Jul	1839	60	M	28		GA	GA	GA				Farmer	0	Y	Y	Y	O	F	F	195			
			— Bella	Wife	B	F	Sept	1843	56	M	28	2 2	FL	FL	SC															
			— Joseph	Son	B	M	July	1872	27	S			FL	GA	FL															
			— Lizzie	daughter	B	M	Apr	1879	21	S			FL	GA	FL				Day laborer	3	Y	Y	Y							

Florida		TWELFTH CENSUS OF THE UNITED STATES. SCHEDULE No. 1. 1900—POPULATION											Education	Education		Education													
Putnam County		Precinct No 16			Supervisor's District 2			Page 195A, B		Enumeration District 147		Sheet 22		Monis not employed	Monis At. School	Can Read	Can Write	Can Speak Eng.	Owns/ Rents Home	Free / Mortgaged	Farm/ House	# of Farm Schedule							
Enumerated on the 28th day of June, 1900		James H. Shelley, Enumerator			Enumeration District 147		Sheet 22																						
LOCATION.		NAME		RELATION	PERSONAL DESCRIPTION								NATIVITY.			CITIZENSHIP		OCCUPATION											
St. #	House Dwel-ling	Family			Race	Sex	Birth Month	Year	Age last birthday	Marital Status	# Yrs Married	# Children	# Living	Birth Place Person	Birth Place Father	Birth Place Mother	Year Immi.	# Years in U.S.	Natural-ization		Monis not employed	Monis At. School	Can Read	Can Write	Can Speak Eng.	Owns/ Rents Home	Free / Mortgaged	Farm/ House	# of Farm Schedule
Pg 195B	438	439	MANN W.H. — Elizabeth HASKINS F.R. HAMPTON Wade	Head Wife S in law Servant	W M W F W F B M		Apr Sept Oct Mar	1827 73 1829 70 1824 75 1801 99	M 48 M 48 Wd Wd		48 48 2 2	9 6 2 1		KY KY KY VA VA VA VA VA VA SC SC SC			1885 15 Na 1892 8			Farmer Servant	0 0	YYY YYY YYY NNY	YYY YYY YYY NNY	YYY YYY YYY NNY	O F F O F F O F F O F F	F F F F F F F F	196		
	439	440	ORANGE M. L. — Truman — Margaret	Head Son daughter	W M W M W F		Aug Sept Jan	1854 45 1887 12 1894 6	Wd S S			2 2		KY KY KY FL FL KY FL FL KY						at school	0	4 YYY	YYY YYY YYY	YYY YYY YYY	O F H				
	440	441	BYMAN [?] C. R. — O. R.	Head daughter	W F W F		Nov Jun	1842 57 1870 29	Wd S			4 4		OH CT OH OH NY OH						Farmer	0	YYY	YYY YYY	YYY YYY	O F F O F F	F F F F	197		
	441	442	COBURN D.W. — Louise EAMES Alvin K — Ellinor	Head Wife G Son G daughter	W M W F W M W F		Apr Apr Oct Apr	1839 61 1843 57 1896 3 1898 2	M 38 M 38 S S			38 38 3 2		IL OH OH VA IRE VA FL IL IL FL IL IL						Farmer	0	YYY YYY	YYY YYY	YYY YYY	OM F OM F	F F F F	198		
	442	443	JOHN Henry — Elizabeth — Eliza	Head Wife daughter	W M W F W F		July Oct Jany	1867 32 1867 32 1894 6	M 7 M 7 S			7 7 2 1		FRANCE FRA GERMANY GER FL FRA	FRA GER GER		1885 15 Na 1892 8			Farmer	0	YYY YYY	YYY YYY	YYY YYY	O F F O F F	F F F F	199		
	443	444	PUGSLEY G.W. — Rachel — Frances — Charles	Head Wife daughter Son	W M W F W F W M		Sept Aug May Dec	1816 83 1821 78 1844 56 1847 52	M 58 M 58 S S			58 58 8 6		OH NY NY OH ENG NY OH OH OH OH OH OH						Farmer Farm laborer	0 0	YYY YYY YYY YYY	YYY YYY YYY YYY	YYY YYY YYY YYY	O F F O F F O F F O F F	F F F F F F F F	200		
	444	445	SMITH John — Addie G. — John W.	Head Wife Son	W M W F W M		Apr June Nov	1863 37 1868 31 1899 6/12	M 1 M 1 S			1 1 1 1		PA PA PA OH OH OH FL PA OH						Farmer	0	YYY YYY	YYY YYY	YYY YYY	O F F O F F	F F F F	201		
	445	446	HAMPTON Nute [?] — Emma — Julia — Anita — Henry — Edwell — Lawrence — Reuben	Head Wife daughter daughter Son Son Son	B M B F B F B F B M B M B M		Oct Feb Jan Nov May Mar Jan Dec	1863 36 1850 50 1886 14 1887 12 1893 7 1896 4 1898 2 1899 5/12	M 12 M 12 S S S S S S			12 12 6 6		SC SC SC SC SC SC FL SC SC FL SC SC FL SC SC FL SC SC FL SC SC FL SC SC						Farmer at school at school	0 0 0	YYY YNY YYY YYY	YYY YNY YYY YYY	YYY YNY YYY YYY	O F F O F F O F F O F F	F F F F F F F F	202		
	446	447	ALEXANDER Jerry SMITH Sallie — Julia — Birdie — Annie — Rosa	Head daughter G daughter G daughter G daughter	B M B F B F B F B F		[Blank] Apr Sept Jan Aug Dec	1838 62 1868 32 1890 9 1893 7 1894 5 1897 2	Wd M 10 S S S S			4 4		SC SC SC FL SC SC FL FL FL FL FL FL FL FL FL						Day laborer at school at school	2 1 1	NNY YYY	NNY YYY	NNY YYY	O MH				
			STEWART Sophia — William	Daughter G Son	B F B M		May Sept	1872 28 1898 1	M 5 S			5 3 1		FL SC SC FL FL FL								0	YYY	YYY	YYY				
447	448	LIVINGSTON W.O. — Mary — C. D.	Head Wife Son	W M W F W M		Nov Sept Aug	1828 71 1845 54 1876 23	M 39 M 39 S			39 39 5 4		SC SC SC SC SC SC SC SC SC						Farmer Farm laborer	10 0	YYY YYY YYY	YYY YYY YYY	YYY YYY YYY	OM F OM F	F F F F	203			
448	449	SAMPSON Saml — Annie — Ollie	Head Wife daughter	B M B F B F		Aug Jan Aug	1878 21 1881 19 1898 1	M 2 M 2 S			2 2 1 1		FL FL FL FL FL FL FL FL FL						Day laborer	3	YNY YYY	YNY YYY	YNY YYY	R H					
449	450	SAMPSON Sidney — Frances HILL Mary — Willie — Thomas	Head Wife S in law Bro in law Bro in law	B M B F B F B M B M		Apr Oct May Nov Oct	1876 24 1873 27 1874 26 1885 14 1887 12	M 0 M 0 S S S			0 0 0 0		FL FL FL FL GA GA FL FL GA FL GA GA FL GA GA						Day laborer at school at school	2 0 0	YNY NNY NNY NNY	YNY NNY NNY NNY	YNY NNY NNY NNY	R H					

Florida		TWELFTH CENSUS OF THE UNITED STATES. SCHEDULE No. 1. 1900—POPULATION										Months not employed	Education			Home										
Putnam County		Precinct No. 16				Supervisor's District 2				Page 196A, B				Months Att. School	Can Read	Can Write	Can Speak Eng.	Owns/ Rents Home	Free / Mortgaged	Farm/ House	# of Farm. Schedule					
Enumerated on the 28th day of June, 1900		James H. Shelley, Enumerator				Enumeration District 147				Sheet 23																
LOCATION.			NAME	RELATION	PERSONAL DESCRIPTION							NATIVITY.			CITIZENSHIP		OCCUPATION	Months not employed	Months Att. School	Can Read	Can Write	Can Speak Eng.	Owns/ Rents Home	Free / Mortgaged	Farm/ House	# of Farm. Schedule
St. #	House Dwelling	Family			Race	Sex	Birth Month	Year	Age last birthday	Marital Status	# Yrs Married	# Children	# Living	Birth Place Person	Birth Place Father	Birth Place Mother										
Pg 196B	462	463	MOTES G.W.	Head	W M	Feb	1852	48	Wd				FL	FL	FL				Farmer	0	Y Y Y	O F F	213			
			— Susan	daughter	W F	Aug	1876	23	S					FL	FL	FL					0	Y Y Y				
			— Silas	Son	W M	Feb	1880	20	S					FL	FL	FL				Farm laborer	0	Y Y Y				
			— Lizzie	daughter	W F	Sept	1881	18	S					FL	FL	FL				at school		5 Y Y Y				
			— Leonard	Son	W M	Nov	1883	16	S					FL	FL	FL				at school		5 Y Y Y				
				MOTES Minnie	daughter	W F	Nov	1885	14	S			FL	FL	FL				at school		5 Y Y Y					
				— Delia	daughter	W F	Nov	1887	12	S			FL	FL	FL				at school		5 Y Y Y					
				— Florence	daughter	W F	Dec	1889	10	S			FL	FL	FL				at school		5 Y Y Y					
		463	464	McCLENDON P. C.	Head	W M	Feb	1858	42	M 21			FL	FL	FL				Farmer	0	Y Y Y	O F F	214			
	— Eliza			Wife	W F	Sept	1854	45	M 21	4	2			GA	GA	GA					0	N N Y				
— E. J.	Son			W M	Aug	1879	20	S					FL	FL	GA				Farm laborer	0	Y Y Y					
			— Ida	daughter	W F	Apr	1886	14	S			FL	FL	GA				at school		5 Y Y Y						
			OSTEEN Mel	Nephew	W M	Oct	1889	10	S			FL	FL	FL				at school		4 N N Y						
	464	465	BLOUNT R.	Head	W M	Aug	1845	55	M 31			FL	GA	GA				Farmer	0	Y Y Y	O F F	215				
— Emma			Wife	W F	Sept	1849	50	M 31	5	5			FL	GA	FL					0	Y Y Y					
— Lewis			Son	W M	Sept	1879	20	S					FL	FL	FL				Farm laborer	0	Y Y Y					
— Frank			Son	W M	July	1883	16	S					FL	FL	FL				at school		5 Y Y Y					
	465	466	MOTES Henry	Head	W M	Aug	1866	33	M 10			FL	FL	FL				Farmer	0	Y Y Y	O F F	216				
— Ida			Wife	W F	Sept	1869	30	M 10	5	5			GA	GA	GA					0	Y Y Y					
— Willie			Son	W M	June	1888	11	S					FL	FL	GA				at school		5 Y N Y					
— Mary			daughter	W F	Mar	1891	9	S					FL	FL	GA				at school		5					
— Ruth			daughter	W F	Feb	1893	7	S					FL	FL	GA				at school		2					
— Ella			daughter	W F	Mar	1895	5	S					FL	FL	GA											
	466	467	OSTEEN Nancy	Head	W F	[Blank]	1858	42	Wd	6	6	FL	FL	FL				Farmer	0	Y N Y	O F F	217				
— Allie			Son	W M	Aug	1880	19	S					FL	FL	FL				Farm laborer	0	Y Y Y					
— Louis			Son	W M	May	1882	18	S					FL	FL	FL				Farm laborer	0	Y Y Y					
— Wollie			Son	W M	Aug	1885	14	S					FL	FL	FL				at school		5 Y Y Y					
— Rachel			daughter	W F	Nov	1887	12	S					FL	FL	FL				at school		5 Y N Y					
— Elias			Son	W M	Apr	1891	9	S					FL	FL	FL				at school		4					
— Kate			daughter	W F	Dec	1893	6	S					FL	FL	FL											
	467	468	DYESS A.W.	Head	W M	Mar	1858	42	M 22			FL	GA	GA				Farmer	0	Y Y Y	O F F	218				
— Sarah			Wife	W F	Aug	1862	37	M 22	5	2			FL	GA	GA					0	Y Y Y					
— Franklin			Son	W M	Oct	1882	17	S					FL	FL	FL					0	Y Y Y					
— Cornelia			daughter	W F	May	1891	9	S					FL	FL	FL				at school		5					
	468	469	FRAZIER J.	Head	W M	Nov	1847	52	M 10			NOVIA SCOTIA	ENG	ENG	1888	12	Na	Farmer	0	Y Y Y	O F F	219				
— Mary C.			Wife	W F	Mar	1868	32	M 10	4	4			FL	FL	FL					0	Y N Y					
— Albert			Son	W M	Aug	1877	22	S					FL	N S	FL				Farm laborer	0	Y Y Y					
— Henry M.			Son	W M	May	1881	19	S					FL	N S	FL				Farm laborer	0	Y Y Y					
— Hattie			daughter	W F	Aug	1890	9	S					FL	N S	FL				at school		5					
— Clarine			daughter	W F	June	1892	7	S					FL	N S	FL				at school		3					
— Ethel			daughter	W F	Nov	1894	5	S					FL	N S	FL											
— Nora			daughter	W F	Oct	1897	2	S					FL	N S	FL											
	469	470	HALL George	Boarder	W M	Mar	1879	21	S			FL	SC	FL				Day laborer	2	Y N Y						
					O HAGAN H. J.	Head	W M	[Blank]	1848	52	M 22			IRELAND	IRE	IRE	1878	22	Na	Farmer	0	Y Y Y	O F F	220		
					— Margaret	Wife	W F	[Blank]	1842	58	M 22	1	1	IRE	IRE	IRE	1878	22			0	Y Y Y				
			— Emmett	Son	W M	Aug	1881	18	S			NY	IRE	IRE				Day laborer	4	Y Y Y						
	470	471	WILKERSON Wm	Head	W M	Sept	1868	31	M 9			FL	GA	GA				Day laborer	0	Y Y Y	R	H				
— Carrie			Wife	W F	Oct	1877	22	M 9	4	4			FL	FL	FL					0	Y N Y					
— Randell			Son	W M	Feb	1888	12	S					FL	FL	FL				at school		5 Y N Y					
— Eli			Son	W M	Jan	1891	9	S					FL	FL	FL				at school		5					

Florida
Putnam County

TWELFTH CENSUS OF THE UNITED STATES. SCHEDULE No. 1. 1900—POPULATION

Precinct No 16

Supervisor's District 2

Page 196, 197

Enumerated on the 29th day of June, 1900

James H. Shelley, Enumerator

Enumeration District 147

Sheet 23, 24

St. #	House Dwelling #	Family #	NAME	RELATION	PERSONAL DESCRIPTION										NATIVITY	CITIZENSHIP	OCCUPATION	Months not employed	Education																		
					Race	Sex	Birth Month	Year	Age last birthday	Marital Status	# Yrs Married	# Children	# Living	Birth Place Person					Birth Place Father	Birth Place Mother	Year Imm.	# Years in U.S.	Naturalization	Months Att. School	Can Read	Can Write	Can Speak Eng.	Owns/ Rents Home	Free / Mortgaged Farm/ House	# of Farm Schedule							
																															Education	Can Read	Can Write	Can Speak Eng.			
	470	471	WILKINSON Ruby	daughter	W	F	Jan	1892	8	S				FL	FL	FL			at school	5																	
			— Curtis	Son	W	M	Oct	1898	1	S				FL	FL	FL																					
	471	472	CHESSER John	Head	W	M	Jan	1875	25	M	0			FL	GA	FL			Farmer	0	Y	Y	Y			O	F	F	221								
			— Mary	Wife	W	F	Apr	1880	20	M	0	0	0	FL	FL	FL																					
Pg. 197A	472	473	CHESSER James	Head	W	M	Dec	1833	66	M	28			GA	GA	GA			Farmer	0	Y	Y	Y			O	F	F	222								
			— Margaret	Wife	W	F	Apr	1860	40	M	28	6	6	FL	GA	GA																					
			— James	Son	W	M	Aug	1876	23	S				FL	GA	FL			Day laborer	2	Y	Y	Y														
			— Robert	Son	W	M	Jan	1884	16	S				FL	GA	FL			at school		5	Y	Y	Y													
			— George	Son	W	M	July	1885	14	S				FL	GA	FL			at school		5	Y	Y	Y													
			— Margaret	daughter	W	F	Aug	1887	12	S				FL	GA	FL			at school		5	Y	Y	Y													
			— Frank	Son	W	M	Apr	1895	5	S				FL	GA	FL			at school		5	Y	Y	Y													
	473	474	GORNTO G. W.	Head	W	M	Aug	1849	50	M	28			FL	FL	FL			Day laborer	4	Y	Y	Y			R		H									
			— Eugenia	Wife	W	F	Dec	1854	45	M	28	3	2	AL	AL	AL																					
			— Ada	daughter	W	F	Sept	1888	11	S				FL	FL	AL			at school		5	Y	N	Y													
	474	475	BAILEY Wm	Head	W	M	Aug	1851	48	M	24			FL	SC	SC			Farmer	0	Y	Y	Y			O	M	F	223								
			— Lizzie	Wife	W	F	Feb	1859	41	M	24	5	5	GA	GA	GA																					
			— James	Son	W	M	Feb	1878	22	S				FL	FL	GA			Day laborer	2	Y	Y	Y														
			— Fred	Son	W	M	Sept	1882	17	S				FL	FL	GA			at school		5	Y	Y	Y													
			— Agnes	daughter	W	F	June	1887	12	S				FL	FL	GA			at school		5	Y	Y	Y													
	475	476	OSTEEN O. M.	Head	W	M	Dec	1861	38	M	16			FL	GA	GA			Farmer	0	Y	Y	Y			O	M	F	224								
			— Susan	Wife	W	F	Nov	1864	35	M	16	5	4	FL	GA	SC																					
			— Elliot	Son	W	M	Apr	1886	13	S				FL	FL	FL			at school		5	Y	Y	Y													
			— May	Wife	W	F	Jan	1889	11	S				FL	FL	FL			at school		5	Y	N	Y													
			— Millie	Son	W	M	July	1892	7	S				FL	FL	FL																					
			— Oscar	Son	W	M	Sept	1894	5	S				FL	FL	FL																					
	476	477	OSTEEN Samuel	Head	W	M	Oct	1873	26	M	3			FL	GA	GA			Day laborer	0	Y	Y	Y			R		H									
			— Eva	Wife	W	M	Aug	1878	21	M	3	1	1	FL	FL	FL																					
			— Paul	Son	W	F	Feb	1898	2	S				FL	FL	FL																					
			— Rachel	Mother	W	F	Apr	1827	73	Wd		3	3	GA	GA	AL																					
			— Mary	Sister	W	M	July	1852	47	S				FL	GA	GA																					
	477	478	KELLY J.M.	Head	W	M	Jan	1875	25	S				NC	NC	NC			Mgr turpentine still	0	Y	Y	Y			R		H									
	478	479	RIVERS H.	Head	B	M	Aug	1877	22	S				NC	NC	NC			laborer turp still	4	Y	N	Y			R		H									
			SMITH Henry	Boarder	B	M	Sept	1872	27	S				NC	NC	NC			laborer turp still	3	Y	N	Y														
			BENJAMIN Wm	Boarder	B	M	Dec	1865	31	S				SC	NC	NC			laborer turp still	3	Y	Y	Y														
			SMITH Dennis	Boarder	B	M	June	1869	30	M	5			GA	(Blank)	GA			laborer turp still	3	Y	Y	Y														
			WALKER R.	Boarder	B	M	July	1878	21	S				NC	NC	NC			laborer turp still	4	Y	Y	Y														
			WILDS Clarence	Boarder	B	M	Apr	1876	24	S				NC	NC	NC			laborer turp still	3	N	N	Y														
			RYAN Milledge	Boarder	B	M	Nov	1866	33	D				FL	FL	FL			laborer turp still	3	Y	Y	Y														
			BAKER Chas	Boarder	B	M	Nov	1881	18	S				GA	GA	GA			laborer turp still	3	Y	N	Y														
	479	480	SMITH Albert	Head	B	M	Sept	1871	28	M	6			NC	NC	SC			laborer turp still	4	Y	Y	Y			R		H									
			— Kate	Wife	B	F	Apr	1878	22	M	6	3	2	GA	GA	GA																					
			— Jenny	daughter	B	F	June	1895	4	S				GA	NC	GA																					
			— Joseph	Son	B	M	Sept	1898	1	S				GA	NC	GA																					
			MATHIS Wm	Boarder	B	M	Aug	1876	23	M	1			FL	GA	FL			laborer turp still	4																	
	480	481	HOLLOWAY W.H.	Head	W	M	Dec	1872	27	M	4			FL	FL	AL			Woodsman turp still	0	Y	Y	Y			R		H									
			— Ella.	Sister	W	F	Oct	1875	24	S				FL	FL	AL																					
			LIVINGSTON Ben.	Boarder	W	M	Mar	1879	21	S				SC	SC	SC			Merchant dry goods	0	Y	Y	Y														
			— John.	Boarder	W	M	Mar	1876	24	S				SC	SC	SC			Merchant & groceries	0	Y	Y	Y														

Florida		TWELFTH CENSUS OF THE UNITED STATES. SCHEDULE No. 1. 1900—POPULATION											Education	Education	Education										
Putnam County		Precinct No. 16			Supervisor's District 2			Page 197B, 198A																	
Enumerated on the 29th day of June, 1900		James H. Shelley, Enumerator			Enumeration District 147		Sheet 24, 25																		
LOCATION.		NAME	RELATION	PERSONAL DESCRIPTION						NATIVITY.			CITIZENSHIP	OCCUPATION	Months not employed	Months Att. School	Can Read	Can Write	Can Speak Eng.	Owns/ Rents Home	Free / Mortgage	Farm/ House	# of Farm Schedule		
House	Dwell-			Race	Sex	Birth	Year	Age	Marital	# Yrs	# Children	# Living	Birth	Birth	Birth	Year	# Years	Natural-							
St. #	ling	Family				Month		last	Status	Marr	born		Place	Place	Place	Imm.	in U.S.	ization							
			— Albert	Son	B M	July	1893	6	S				GA	GA	GA										
			— Minnie	daughter	B F	Sept	1898	1	S				GA	GA	GA										
	493	494	STRONG John	Head	B M	Oct	1875	24	M	2			SC	SC	SC									R	H
			— Kate	Wife	B F	Nov	1876	23	M	2	0	0	GA	GA	GA										
			JOHNSON Henry	Boarder	B M	May	1880	20	S				GA	GA	GA										
			GREEN Pete	Boarder	B M	Feb	1878	22	S				GA	GA	GA										
Pg. 198A	494	495	GOODYEAR W.P.	Head	W M	Dec	1860	39	M	16			GA	SC	GA										O F F 227
			— Louise	Wife	W F	Feb	1859	41	M	16	8	6	GA	GA	SC										
			— P.D.	Son	W M	Oct	1884	15	S				GA	GA	GA										
			— Irena	daughter	W F	Aug	1885	14	S				GA	GA	GA										
			— L.W.	Son	W M	Jan	1888	12	S				FL	GA	GA										
			— William	Son	W M	July	1889	10	S				FL	GA	GA										
			— Andrew	Son	W M	June	1893	6	S				FL	GA	GA										
			— Warren	Son	W M	July	1897	2	S				FL	GA	GA										
	495	496	ELLIS James	Head	W M	Dec	1834	65	S				GA	GA	GA										O F H
			— Giles	Brother	W M	Aug	1827	72	S				GA	GA	GA										
	496	497	MOTES L.R.	Head	W M	Apr	1854	46	M	15			FL	FL	FL										O F F 228
			— Mary	Wife	W F	Oct	1857	42	M	15	8	8	FL	FL	FL										
			— Ora	Son	W M	July	1885	14	S				FL	FL	FL										
			— Fleming	Son	W M	Jan	1888	12	S				FL	FL	FL										
			— Emma	daughter	W F	Aug	1889	10	S				FL	FL	FL										
			— Bessie	daughter	W F	Apr	1892	8	S				FL	FL	FL										
			— Bouiline	daughter	W F	Sept	1893	6	S				FL	FL	FL										
			— Myrtle	daughter	W F	Apr	1896	4	S				FL	FL	FL										
			— Orrie	daughter	W F	Oct	1897	2	S				FL	FL	FL										
			— Geraldine	daughter	W F	July	1899	10/12	S				FL	FL	FL										
	497	498	TANNER B.G.	Head	W M	Dec	1861	38	M	11			GA	GA	GA										O F F 229
			— Lizzie	Wife	W F	Nov	1871	28	M	11	3	3	FL	FL	FL										
			— Oliver	Son	W M	Jan	1894	6	S				FL	GA	FL										
			— Lester	Son	W M	May	1897	3	S				FL	GA	FL										
			— Elsie	Son[Sic]	W M	Jan	1900	4/12	S				FL	GA	FL										
	498	499	TANNER Oil [or OM]	Head	W M	Aug	1875	24	M	3			FL	GA	GA										O F F 230
			— Reina	Wife	W F	May	1881	19	M	3	0	0	FL	FL	FL										
			— Lizzie	Mother	W F	July	1839	60	Wd	5	3		GA	GA	GA										
	499	500	TANNER J.B.	Head	W M	Oct	1875	24	M	5			FL	GA	GA										O F F 231
			— Della	Wife	W F	Nov	1879	20	M	5	1	1	GA	GA	GA										
			— Lacy	Son	W M	Mar	1900	2/12	S				FL	FL	GA										

Here ends the Enumeration of Precinct 16.

J.H. Shelley

Enumerator # 147

Florida		TWELFTH CENSUS OF THE UNITED STATES. SCHEDULE No. 1. 1900—POPULATION											Education								
Putnam County		Precinct No. 16				Supervisor's District 2				Page 197A, B		Months not employed		Can Read Can Write Can Speak Eng.		Owns/ Rents Home Free / Mortgaged Farm/ House # of Farm Schedule					
Enumerated on the 29 th day of June, 1900		James H. Shelley, Enumerator				Enumeration District 147				Sheet 24											
LOCATION.			NAME	RELATION	PERSONAL DESCRIPTION							NATIVITY.			CITIZENSHIP		OCCUPATION	Months not employed	Months Att. School	Can Read Can Write Can Speak Eng.	Owns/ Rents Home Free / Mortgaged Farm/ House # of Farm Schedule
House St.	Dwelling #	Family			Race	Sex	Birth Month	Year	Age last birthday	Marital Status	# Yrs Married	# Children Living	Birth Place Person	Birth Place Father	Birth Place Mother	Year Imm.					
	481	482	WATTS A	Head	B M	Jan	1862	38	M	20		FL	FL	FL			laborer turp still	4	N N Y	R H	
			— Susan	Wife	B F	June	1865	34	M	20	4 4	FL	GA	GA					N N Y		
			— Alexander	Son	B M	Oct	1882	17	S			FL	FL	FL			at school	4	Y Y Y		
			— John	Son	B M	Apr	1886	14	S			FL	FL	FL			at school	4	Y N Y		
			— Arthur	Son	B M	Feb	1888	12	S			FL	FL	FL			at school	4	Y N Y		
			— Susan	daughter	B F	Apr	1893	7	S			FL	FL	FL							
Pg 198B	482	483	JONES W.H.	Head	B M	Oct	1870	29	M	5		GA	GA	SC			laborer turp still	4	N N Y	R H	
			— Eliza	Wife	B F	Sept	1878	21	M	5	2 0	GA	GA	GA					Y N Y		
			BUCKRON C	Boarder	B M	July	1881	18	S			SC	SC	GA			laborer turp still	3	Y Y Y		
	483	484	BAKER Charles W.	Head	B M	Aug	1875	24	M	2		GA	GA	GA			laborer turp still	3	Y N Y	R H	
			— Rena	Wife	B F	Aug	1879	20	M	2	1 1	FL	FL	FL					N N Y		
			— Rosie	daughter	B F	Apr	1899	1	S			FL	GA	FL							
	484	485	FARLEY William	Head	B M	Sept	1876	23	M	0		SC	SC	SC			laborer turp still	3	Y Y Y	R H	
			— Mattie	Wife	B F	Dec	1882	17	M	0	0 0	SC	SC	SC					Y Y Y		
			HOLMAN Richard	Boarder	B M	Apr	1876	24	S			NC	NC	SC			laborer turp still	3	Y Y Y		
	485	486	CARR William	Head	B M	Feb	1876	24	M	3		FL	FL	FL			laborer turp still	3	Y Y Y	R H	
			— Mary	Wife	B F	Nov	1879	20	M	3	0 0	GA	GA	GA					Y N Y		
			JOSAR Mary	Boarder	B F	Aug	1873	26	S			FL	FL	FL					N N Y		
	486	487	BROWN John	Head	B M	June	1864	35	M	0		NC	NC	NC			laborer turp still	3	Y Y Y	R H	
			— Martha	Wife	B F	Jan	1879	21	M	0	0 0	NC	NC	NC					Y Y Y		
	487	489	STERAUP James	Head	B M	Aug	1853	46	M	14		GA	GA	GA			laborer turp still	3	N N Y	R H	
			— Emma	Wife	B F	Oct	1862	37	M	14	5 3	GA	GA	FL					Y Y Y		
			— Emma	daughter	B F	Feb	1889	11	S			GA	GA	GA			at school	5	Y N Y		
			— Annie	daughter	B F	Jan	1891	9	S			GA	GA	GA			at school	5	N N Y		
			— Rose	daughter	B F	July	1895	4	S			GA	GA	GA							
	488	489	OSTEEN J. C.	Head	W M	Aug	1850	49	M	30		FL	GA	GA			Farmer	0	Y N Y	O F F 225	
			— Hetty	Wife	W F	May	1855	45	M	30	5 4	FL	FL	FL					N N Y		
			— Fanny	daughter	W F	Sept	1870	29	S			FL	FL	FL					Y Y Y		
			— Merwin	Son	W M	July	1875	24	S			FL	FL	FL			Farm laborer	0	Y Y Y		
			— Martin	Son	W M	June	1880	19	S			FL	FL	FL			Farm laborer	0	Y Y Y		
			— Nelly	daughter	W F	Jan	1886	14	S			FL	FL	FL			at school	5	Y Y Y		
	489	490	HESTER Mary	Head	W F	Oct	1839	60	Wd		3 3	IL	ENG	ENG			Day laborer	0	Y Y Y	R H	
			— Henry	Son	W M	June	1875	24	S			IL	IL	IL					Y Y Y		
			— Emma	daughter	W F	Aug	1877	22	S			IL	IL	IL					Y Y Y		
			— Annie	daughter	W F	Dec	1879	20	S			IL	IL	IL					Y Y Y		
	490	491	TURBYFILL L. S.	Head	W M	Aug	1868	31	M	11		GA	GA	GA			Farmer	0	Y Y Y	O F F 226	
			— Alice	Wife	W F	Sept	1866	33	M	11	4 4	FL	FL	GA					Y Y Y		
			— Gertrude	daughter	W F	Apr	1890	10	S			FL	FL	FL			at school	5	Y N Y		
			— Blanche	daughter	W F	Nov	1893	6	S			FL	FL	FL							
			— Phalta	daughter	W F	Aug	1897	2	S			FL	FL	FL							
			— Virtus	daughter	W F	Jany	1900	4/12	S			FL	FL	FL							
	491	492	CLEMMONS M.	Head	W M	Apr	1861	39	M	10		FL	FL	FL			Day laborer	2	N N Y	R H	
			— Louise	Wife	W F	Oct	1870	29	M	10	3 3	FL	FL	FL					N N Y		
			— Alfred	Son	W M	Jan	1891	9	S			FL	FL	FL			at school	4			
			— Bessie	daughter	W F	Mar	1893	7	S			FL	FL	FL			at school	3			
			— Orrie	daughter	W F	Mar	1898	2	S			FL	FL	FL							
	492	493	EVANS Richard	Head	B M	Aug	1863	36	M	15		GA	GA	GA			R.R. laborer	0	Y Y Y	R H	
			— Gussie	Wife	B F	Sept	1870	29	M	15	6 4	GA	[Blank]	GA					N N Y		
			— Estella	daughter	B F	June	1888	11	S			GA	GA	GA			at school	5	Y N Y		
			— Idella	daughter	B F	Apr	1891	9	S			GA	GA	GA			at school	5			

Florida		TWELFTH CENSUS OF THE UNITED STATES. SCHEDULE No. 1. 1900—POPULATION										Education																
Putnam County		Precinct No. 12 Palatka City Ward 1				Supervisor's District 2				Page 200																		
Enumerated on the 2d day of June, 1900		John E. Marshall, Enumerator				Enumeration District 148				Sheet 2																		
LOCATION.		NAME	RELATION	PERSONAL DESCRIPTION						NATIVITY.			CITIZENSHIP	OCCUPATION	Months not employed	Months Att. School	Can Read	Can Write	Can Speak Eng.	Owns/ Rents Home	Free / Mortgaged	Farm/ House	# of Farm Schedule					
St.	House #	Dwell-ling	Family	Race	Sex	Birth Month	Year	Age last birthday	Marital Status	# Yrs Married	# Children	# Living	Birth Place Person	Birth Place Father	Birth Place Mother	Year Imm. in U.S.	Naturalization											
Kirby Street		32	35	HARRIS Estella	daughter	B F	May 1889	11	S				FL	VA	FL			at school	6	y	n	y						
				— Herbert	son	B M	Mar 1900	2/12	S				FL	VA	FL													
				PINKNEY Eva	M-in law	B F	May 1835	65	Wd				FL	FL	FL													
	701	33	37	GAINES Eliza L	head	B F	Oct 1865	34	Wd	23	5	4	SC	SC	SC			Dressmaker	0	y	y	y			R	H		
				— Benjamin	son	B M	Jany 1880	20	S				SC	SC	SC			Hotel waiter	6	y	y	y						
				— Clarence C.	son	B M	Mar 1881	19	S				SC	SC	SC			Porter, saloon	0	y	y	y						
				— Cornelius	son	B M	April 1885	15	S				SC	SC	SC			day laborer	1	y	y	y						
				— Jennie	daughter	B F	Dec 1886	13	S				SC	SC	SC			at school	6	y	y	y						
	801	34	38	BAALEM Warren	head	B M	Jany 1862	38	M	12				GA	GA	GA			day laborer	0	y	y	y			R	H	
				— Georgia	wife	B F	May 1872	28	M	12	0			GA	GA	GA												
Morris Street	312	35	39	THOMAS Alexander	head	B M	May 1857	43	M	19			SC	SC	SC			day laborer	6	y	y	y			R	H		
				— Junah [or Juliah]	wife	B F	May 1863	37	M	19	6	4	SC	SC	SC			Washing & Ironing	0	y	y	y						
				— Emily	daughter	B F	Feb'y 1882	18	S		0		FL	SC	SC			at school	5	y	y	y						
				— Wayman A	son	B M	May 1883	17	S				FL	SC	SC			at school	3	y	y	y						
				— Daisy J	daughter	B F	May 1886	14	S		0		FL	SC	SC			at school	5	y	y	y						
				— Corabella	daughter	B F	Mar 1893	7	S				FL	SC	SC			at school	6	y	y	y						
	316	36	40	TOOLEY Henry J	head	B M	Mar 1875	25	M	6				FL	SC	FL			laborer Saw Mill	0	y	y	y			R	H	
				— Hattie M	wife	B F	April 1876	24	M	6	3	2		GA	GA	GA												
				— Henry J	son	B M	Mar 1896	4	S				FL	FL	GA													
				— Randolph M	son	B M	Jany 1900	4/12	S				FL	FL	GA													
320	37	41	SCOTT Lucy	M in law	B F	Mar 1852	48	Wd				GA	GA	GA														
Emmitt St.				NELSON Nancy	head	B F	May 1856	44	Wd		5	4	GA	GA	GA			Cook (Hotel)	0	y	y	y			R	H		
				— Joseph	son	B M	May 1879	21	S				GA	GA	GA			laborer day	0	y	y	y						
				— Prince	son	B M	Oct 1882	17	S				GA	GA	GA			day laborer	0	n	n	y						
				GRIFFIN Elbert	Boarder	B M	May 1871	29	M	6			GA	GA	GA			laborer Saw Mill	0	y	y	y						
				— Susan	Boarder	B F	Mar 1874	26	M	6	3	3	GA	GA	GA			Servant	0	y	y	y						
				— Eva	Boarder	B F	May 1898	1	S				GA	GA	GA													
				JONES Henry	Cousin	B M	Feb'y 1893	7	S				GA	GA	GA			at school	1	n	n	y						
	221	38	42	MARRION Lyles	head	B F	Dec 1868	31	Wd		2	2		FL	GA	GA			Cook & Washwoman	0	y	y	y			R	H	
				— Leonsa L	daughter	B F	Jany 1890	10	S				FL	FL	FL			at school	6	y	y	y						
				— Ruth L	daughter	B F	Jany 1894	6	S				FL	FL	FL			at school	6	y	n	y						
223	39	43	HAGINS Capers	head	B M	Mar 1866	34	M	13				SC	SC	SC			day laborer	2	y	y	y			R	H		
			— Cherry	wife	B F	Mar 1865	35	M	13	8	4		FL	VA	FL													
			— Rodger I	son	B M	May 1888	12	S				FL	SC	FL			at school	5	y	y	y							
			— Lola S	daughter	B F	Aug 1889	10	S				FL	SC	FL			at school	3	y	y	y							
			— Elsie	daughter	B F	Jany 1895	5	S				FL	SC	FL														
			— Gale Leroy	son	B M	Feb'y 1900	3/12	S				FL	SC	FL														
229	40	44	RIVERS John	head	B M	Jany 1850	50	M	23				FL	FL	FL			Fisherman	0	y	y	y			O	F	H	
			— Rilla	wife	B F	Jany 1848	52	M	23	10	8		SC	SC	SC													
			— Hennis	son	B M	Nov 1881	18	S				FL	FL	SC			laborer	0	y	y	y							
			— Agnes	daughter	B F	Jany 1883	17	S		0			FL	FL	SC			at school	5	y	y	y						
			— Louie	son	B M	Dec 1886	14	S					FL	FL	SC			laborer day	1	y	y	y						
			— Ruth	daughter	B F	July 1889	10	S		0			FL	FL	SC			at school	6	y	y	y						
			— Rosa	daughter	B F	Aug 1891	8	S		0			FL	FL	SC			at school	6	y	y	y						
			— Gertrude	daughter	B F	July 1893	6	S		0			FL	FL	SC			at school	6	y	y	y						
702	41	45	SINGLETON Ellen	head	B F	May 1838	62	Wd		10	3		SC	SC	SC			Washer woman	0	n	n	y			O	F	H	
			— Alexander	son	B M	Aug 1863	36	S					FL	SC	SC			Carpenter	2	y	y	y						
			— Daniel	son	B M	Feb'y 1873	27	S					FL	SC	SC			Hotel waiter	4	y	y	y						
			— Henrietta	daughter	B F	May 1871	29	S					FL	SC	SC			Servant	0	y	y	y						
712	42	46	ARTSON Lewis A	head	B M	July 1859	40	M	7				SC	SC	SC			Sch. Teacher & Barber	0	y	y	y			O	M	H	

Kirby Street

Florida		TWELFTH CENSUS OF THE UNITED STATES. SCHEDULE No. 1. 1900—POPULATION												Months not employed	Education			Owns/ Rents Home	Free / Mortgaged Farm/ House	# of Farm Schedule								
Putnam County		Precinct No. Twelve			Palatka City Ward 1.			Supervisor's District 2			Page 202B				Months Att. School	Can Read	Can Write				Can Speak Eng.							
Enumerated on the		5th day of June, 1900			John E. Marshall, Enumerator			Enumeration District 148			Sheet 4																	
LOCATION.		NAME	RELATION	PERSONAL DESCRIPTION								NATIVITY.			CITIZENSHIP			OCCUPATION										
St	House #	Dwell-ling	Family		Race	Sex	Birth Month	Year	Age last birthday	Marital Status	# Yrs Married	# Children	# Living	Birth Place Person	Birth Place Father	Birth Place Mother	Year Imm. in U.S.	Naturalization										
		75	80	CRAWFORD Nancy	head	B	F	June 1862	37	S				SC	SC	SC			Servant	0	y	y	y	R	H			
				CRAWFORD Clara	sister	B	F	Mar 1884	16	S				SC	SC	SC			at school	6	y	y	y					
		76	81	NELSON Samuel	head	B	M	Dec 1874	25	M	3			GA	GA	GA			day laborer	2	y	y	y	R	H			
				— Ollie	wife	B	F	Mar 1878	22	M	3	0		FL	GA	FL												
513		77	82	BRUCE Robley	head	W	M	Nov 1859	40	M	9			SC	NC	SC			Carpenter & Machinst	0	y	y	y	R	H			
				— Elvira	wife	W	F	Jany 1870	30	M	9	4	3	SC	SC	SC												
				— Jerome	son	W	M	Nov 1882	17	S				SC	SC	SC			Clerk	0	y	y	y					
				— Annie	daughter	W	F	Aug 1885	14	S				SC	SC	SC			at school	8	y	y	y					
				— May	daughter	W	F	Oct 1888	11	S				SC	SC	SC			at school	8	y	y	y					
				— Elvira E	daughter	W	F	Oct 1895	4	S				FL	SC	SC												
				— Robley	son	W	M	July 1897	2	S				FL	SC	SC												
				— Frank M	son	W	M	Jany 1899	1	S				FL	SC	SC												
526		78	83	MARVICK Frederick	head	W	M	Dec 1851	48	M	18			KY	GER	GER			Contractor & Builder	0	y	y	y	O	M	H		
				— Mary E	wife	W	F	Sept 1854	45	M	18	3	3	KY	KY	KY												
				— Albert N	son	W	M	Dec 1883	16	S				FL	KY	KY			at school	8	y	y	y					
				— Mary F	daughter	W	F	Oct 1885	14	S				FL	KY	KY			at school	8	y	y	y					
520		79	84	BARNES George	head	B	M	Nov 1844	55	M	26			SC	SC	SC			Cook (Restcrant)	0	n	n	y	O	M	H		
				— Amelia	wife	B	F	Nov 1846	53	M	26	5	4	FL	GA	FL												
				— George C	son	B	M	May 1886	14	S				FL	SC	FL			Porter (Hotel)	0	y	y	y					
				— Andrew J.	son	B	M	April 1890	10	S				FL	SC	FL			at school	7	y	y	y					
				NEALY Eliza	Boarder	B	F	Nov 1835	64	Wd				FL	SC	GA			Servant		n	n	y					
512		80	85	MEYER Israel M	head	W	M	Mar 1855	45	M	18			HOLLAND	HOL	HOL	1872	28	Na	Merchant Clothing		y	y	y	O	F	H	
				— Dena S	wife	W	F	Oct 1864	35	M	18	1	1	FL	FL	GA												
				— Clarence M	son	W	M	May 1883	17	S				FL	HOL	FL			Merchant Clothing		y	y	y					
500		81	86	BOYLE Edward	head	W	M	June 1847	52	M	24	16		IRE	IRE	IRE	1870	30	Na	Teamster	0	n	n	y	O	F	H	
				— Ann	wife	W	F	Dec 1849	50	M	16	0	0	IRE	IRE	IRE	1870	30										
				— Minnie	D in law	W	F	Mar 1873	27	M	5	2	2	IRE	IRE	IRE	1895	5										
				— John Sr	son	W	M	July 1872	27	M	5			FL	IRE	IRE			Teamster	0	y	y	y					
				— Mary	daughter	W	F	Nov 1877	22	S				FL	IRE	IRE												
				— John Jr	Grandson	W	M	Mar 1897	3	S				FL	FL	IRE												
				— Annie	G.daughter	W	F	Jany 1899	1	S				FL	FL	IRE												
				DANFORTH John	Boarder	W	M	Mar 1848	52	M	6			CT	CT	CT			Car Driver	0	y	y	y					
418		82	87	REED Auther T	head	W	M	Nov 1848	51	M	20			CANE	SCOT	SCOT	1875	25	Na	Mill wright [?]	0	y	y	y	O	F	H	
				— Lulu	wife	W	F	July 1860	40	M	20	6	4	CANE	ENG	ENG	1877	23										
				— Lulu M	daughter	W	F	June 1884	15	S				FL	CANE	CANE			at school	8	y	y	y					
				— Annie L	daughter	W	M	Feb 1886	14	S				FL	CANE	CANE			at school	8	y	y	y					
				— William H	son	W	M	July 1893	6	S				FL	CANE	CANE			at school	8	n	n	y					
				— Birdie H	daughter	W	F	Mar 1896	4	S				FL	CANE	CANE												
410		83	88	KEATING Thomas	head	W	M	Mar 1849	51	M	19			NY	IRE	IRE			Liquor Dealer		y	y	y	O	F	H		
				— Augusta	wife	W	F	April 1862	38	M	19	7	6	MD	GERMANY	GER												
				— Roland	son	W	M	Mar 1884	16	S				NY	MD	MD			at school	4	y	y	y					
				— Gracie	daughter	W	F	Mar 1888	12	S				NY	MD	MD			at school	8	y	y	y					
				— Ruth	daughter	W	F	Aril 1890	10	S				NJ	MD	MD			at school	8	y	y	y					
				— Irene	daughter	W	F	April 1894	6	S				FL	NY	MD			at school	2	y	y	y					
				— Cochrane	son	W	M	May 1897	3	S				FL	NY	MD												
				— Helen G	daughter	W	F	June 1898	1	S				FL	NY	MD												
410			89	MELTZER Julius	head	W	M	Mar 1851	49	M	24			GER	GER	GER	1871	29	Na	Moulder (Iron)	0	y	y	y	R	F	9	
				— Margaret	wife	W	F	Jany 1851	49	M	24	4	4	GER	GER	GER	1871	29										
				— Otto J	son	W	M	June 1876	23	S				MD	GER	GER			Moulder (Iron)	0	y	y	y					
				— Christian	son	W	M	Jany 1888	12	S				FL	GER	GER			at school	6	y	y	y					

Florida		TWELFTH CENSUS OF THE UNITED STATES. SCHEDULE No. 1. 1900—POPULATION												Supervisor's District 2		Page 203A		Education																
Putnam County		Precinct No. Twelve		Palatka City Ward 1.		Palatka City Ward 1.		Supervisor's District 2		Page 203A		Sheet 5		Months not employed		Months At. School		Education																
Enumerated on the		5th & 6th		day of June, 1900		John E. Marshall, Enumerator		Enumeration District 148		Sheet 5		Months not employed		Months At. School		Education																		
LOCATION.		NAME		RELATION		PERSONAL DESCRIPTION						NATIVITY.			CITIZENSHIP		OCCUPATION		Months not employed		Months At. School		Education											
St.	House #	Dwell-ling	Family			Race	Sex	Birth Month	Year	Age last birthday	Marital Status	# Yrs Married	# Children	# Living	Birth Place Person	Birth Place Father	Birth Place Mother	Year Immu.	# Years in U.S.	Naturalization			Months not employed	Months At. School	Can Read	Can Write	Can Speak Eng.	Owens Home	Free / Mortgage	Farm/ House	# of Farm Schedule			
Emmett Street	410	83	90	MITCHELL John	head	W	M	Mar	1866	34	M	2			SCOT	SCOT	SCOT	1890	10	Al	Foreman RR Shops	0		y	y	y	R	H						
				— Hope A	wife	W	F	Oct	1876	23	M	2	0		GA	GA	GA						0		y	y	y							
				— James	Brother	W	M	Jany	1864	36	S				SCOT	SCOT	SCOT	1892	8	Al	Machinist	0		y	y	y								
				— John R	Nephew	W	M	Nov	1887	12	S				FL	SCOT	GA						0	8	y	y	y							
Emmett Street	400	84	91	BLANCHARD Harriet C	head	W	F	July	1817	82	Wd		4	2	MD	MD	MD				Collector Rev. Putnam Co			y	y	y	O	M	H					
				— Frank C	son	W	M	Aug	1850	49	S				FL	MA	MD								y	y	y							
				— Mary E	daughter	W	F	Aug	1856	43	S				FL	MA	MD									y	y	y						
Emmett Street	510	85	92	BAILEY G. Loper	head	W	M	Jany	1862	38	M	14			SC	SC	SC				Insurance			y	y	y	O	F	F	10				
				— Rosa W	wife	W	F	July	1865	34	M	14	1	1	SC	SC	SC								y	y	y							
				— Serena C	daughter	W	F	Dec	1886	13	S				FL	SC	SC				at school	0	8	y	y	y								
Kirkland Street	118	86	93	BUNCH John	head	W	M	Dec	1871	28	S				SC	SC	SC				Single[Shinele?] Packer	0		y	y	y	R	H						
	119	87	94	AMASON Hiram C	head	W	M	Nov	1872	27	M	3			GA	GA	GA				Mill Sawyer	0		y	y	y	R	H						
				— Mary A	wife	W	F	Oct	1876	23	M	3	2	2	IL	NY	MS																	
				— Eunice B	daughter	W	F	Aug	1897	2	S						FL	GA	IL															
				— Norma I	daughter	W	F	Aug	1899	9/12	S						FL	GA	IL															
	215	88	95	COVER Henry	head	W	M	Mar	1848	52	M	22			FRANCE	FRA	FRA	1870	30	Na	Fireman, Mill	0		y	y	y	O	M	H					
			— Barbara	wife	W	F	July	1850	49	M	22	4	4	GERMANY	GER	GER	1870	30		laborer, Mill	0		y	y	y									
			— William A	son	W	M	Jany	1879	21	S				MI	FRA	GER									y	y	y							
			— August L	son	W	M	Jany	1880	20	S				MI	FRA	GER									y	y	y							
			— Amelia M	daughter	W	F	Sept	1881	18	S				MI	FRA	GER									y	y	y							
			— Lucy L.	daughter	W	F	Jany	1883	17	S				MI	FRA	GER									y	y	y							
Kirkland Street	316	89	96	BRAKEMAN Rollin R	head	W	M	July	1850	49	M	28			OH	OH	OH				Wood yard	0		y	y	y	O	F	H					
				— Marcia A	wife	W	F	Oct	1852	47	M	28	1	1	OH	VT	OH									y	y	y						
				— Alta B	daughter	W	F	Nov	1883	16	S				OH	OH	OH				at school	0	8	y	y	y								
Kirkland Street	312	90	97	OXLEY Robert P	head	W	M	Oct	1850	49	M	24			NY	NY	NY				Machinist	0		y	y	y	R	H						
				— Sophia A	wife	W	F	Nov	1852	47	M	24	4	4	MS	TN	MA																	
				— Kate M	daughter	W	F	June	1881	18	S				MS	NY	MS									y	y	y						
				— Grace E	daughter	W	F	Feb	1883	17	S				IN	NY	MS									y	y	y						
Laurel Street	308	91	98	BACHMAN Conrad	head	W	M	Mar	1862	38	M	5			MI	MI	MI				logger	0		y	y	y	R	H						
				— Nora R	wife	W	F	May	1872	28	M	5	2	1	FL	AL	SC									y	y	y						
				— Edward	son	W	M	Oct	1896	3	S				FL	MI	FL									y	y	y						
	503	92	99	LEE Joshua	head	B	M	May	1870	30	M	1	7		FL	FL	FL				day laborer	0		y	y	y	R	H						
				— Judy	wife	B	F	Dec	1877	22	M	1	0		SC	SC	SC									y	y	y						
Laurel Street				— May	daughter	B	F	June	1893	6	S				FL	FL	FL									y	y	y						
				— Willie	son	B	M	June	1895	4	S				FL	FL	FL																	
				GIBSON Ross	Boarder	B	M	May	1881	19	S				FL	GA	GA				day laborer	2		y	y	y								
	427	93	100	DONNELLY John B	head	W	M	Feb	1844	56	M	32			IRE	IRE	IRE				Sexton Cemetery	0		y	y	y	R	H						
				— Maggie	wife	W	F	Jany	1849	51	M	32	14	4	IRE	IRE	IRE																	
Emmett Street				— Ruth M. I.	daughter	W	F	Mar	1884	16	S				FL	IRE	IRE				at school	0	8	y	y	y								
				— Cecil G	son	W	M	May	1890	10	S				FL	IRE	IRE				at school	0	8	y	y	y								
				CHARLES James H	head	W	M	July	1866	33	M	12			TN	VA	VA				Carpenter	0		y	y	y	R	H						
				— M. Ella	wife	W	F	Aug	1866	33	M	12	3	0	AL	AL	AL									y	y	y						
	318	94	102	WILLIAMS Edwin	head	B	M	Mar	1869	31	M	6			FL	FL	FL				School Teacher	3		y	y	y	R	H						
Emmett Street				— Catherine	wife	B	F	Sept	1868	31	M	6	1	1	FL	FL	FL									y	y	y						
				— Mabel A	daughter	B	F	Oct	1894	5	S				FL	FL	FL																	
				GREEN Elizabeth	Servant	B	F	June	1886	13	S				FL	FL	FL				Servant	0		y	y	y								
				ASH Jessie	Boarder	B	M	Mar	1879	21	S				FL	FL	KY				Cook (house)	0		y	y	y								
Emmett Street	316	95	103	SMALL James	head	B	M	Nov	1871	28	M	3			FL	SC	AL				day laborer	0		n	n	y	R	H						
				— Rosa	wife	B	F	May	1876	24	M	3	0		FL	FL	FL									y	y	y						
Emmett Street	320	96	104	HOLLAND Alonzo	head	B	M	Dec	1868	31	M	3			GA	GA	GA				day laborer	0		y	y	y	R	H						

Florida		TWELFTH CENSUS OF THE UNITED STATES. SCHEDULE No. 1. 1900—POPULATION												Months not employed	Education			Owns/ Rents Home	Free / Mortgaged Farm/ House	# of Farm Schedule		
Putnam County		Precinct No. 12 Palatka City Ward 1				Supervisor's District 2				Page 203 B					Months Att. School	Can Read	Can Write				Can Speak Eng.	
Enumerated on the		6th day of June, 1900				John E. Marshall, Enumerator				Enumeration District 148				Sheet 5								
LOCATION.			NAME	RELATION	PERSONAL DESCRIPTION										NATIVITY.			CITIZENSHIP		OCCUPATION		
St.	House #	Dwell-ling Family			Race	Sex	Birth	Year	Age last birthday	Marital Status	# Yrs Married	# Children	# Living	Birth Place Person	Birth Place Father	Birth Place Mother	Year Immi. in U.S.	Naturalization				
Hotel Street	420	97	105	MONTMOLLIN De Haydn	head	W M	Jany	1869	31	M	1	0	GA	SPAIN	PA			Book Keeper	0	y y y	O F H	
				— Susie L	wife	W F	Mar	1874	26	M	1	0	FL	VA	GA					y y y		
	124	98	106	KELLIX William B	head	B M	Jany	1860	40	M	1	0	FL	VA	SC			Minister		y y y	R H	
				— Lizzie B	wife	B F	Jany	1871	29	M	1	0	MS	MS	MS					y y y		
		99	107	JACKSON Anna	head	B F	Sept	1870	29	M	5	2	0	FL	GA	NC					y y y	O M H
				ADAMS Joseph	Brother	B M	Mar	1881	19	S				FL	GA	NC			day laborer	0	y y y	
Hotel Street			108	WALL Judy	head	B F	Mar	1854	46	Wd	10	5	NC	VA	NC			Wash woman	0	y y y	R H	
				— James	son	B F	Sept	1891	8	S			FL	NC	NC			at school	6	y y y		
				— Dequilla	daughter	B F	Dec	1885	14	S			FL	NC	NC			at school	6	y y y		
	118	100	109	OSGOOD Alfred	head	B M	April	1867	33	M	11		FL	FL	FL			Porter (store)	0	y y y	R H	
				— Rosa L [or S.]	wife	B F	May	1870	30	M	11	4	4	SC	SE FL	SC					y y y	
				— Harry A	son	B M	Oct	1889	10	S				FL	SC	SC			at school	6	y y y	
River Street				— Pearl L	daughter	B F	Mar	1891	9	S			FL	FL	NC			at school	6	y y y		
				— Arnett L.	son	B M	Mar	1897	3	S			FL	FL	SC							
				— Edmond M	son	B M	Mar	1900	2/12	S			FL	FL	SC							
	334	101	110	BOYD William	head	W M	May	1865	35	M	4		FL	GA	RI			Boat Builder	0	y y y	O M H	
				— Joe	wife	W F	Mar	1866	34	M	4	2	1	GA	GA	GA					y y y	
				— William M Jr	son	W M	Dec	1898	1	S				FL	FL	GA						
				ALSTON Minerva	Servant	B F	Mar	1864	36	Wd		0		VA	VA	VA			Servant	0	y y y	
	332	102	111	BLOCK Robert E	head	W M	April	1854	46	M	14			GERMANY	GER	GER	1872	28 Na	Wheelwright	0	y y y	R H
				— Eliza	wife	W F	June	1865	34	M	14	2	2	SWITZ	SWITZ	SWITZ	1883	17			y y y	
				— Anna	daughter	W F	July	1886	13	S				FL	GER	SWITZ			at school	8	y y y	
				— Mary	daughter	W F	April	1889	11	S				FL	GER	SWITZ			at school	8	y y y	
	326	103	112	BROWARD Henry	head	W M	Dec	1849	50	M	15			FRANCE	FRA	FRA	1884	16 Na	Engineer	0	y y y	R H
				— Helena P	wife	W F	April	1852	48	M	15	9	4	FRANCE	FRA	FRA	1884	16			y y y	
				— Mary C	daughter	W F	Jany	1879	21	S				CUBA	FRA	FRA	1884	16			y y y	
			— Susie	daughter	W F	May	1882	18	S				CUBA	FRA	FRA	1884	16		at school	6	y y y	
322	104	113	TILGHMAN William	head	W M	Oct	1853	46	M	14			MD	MD	MD			Prop. Shingle Mill	0	y y y	O M H	
			— Mattie H	wife	W F	Aug	1869	30	M	14	3	3	IA	PA	IN					y y y		
			— Noah J.	son	W M	July	1888	11	S				FL	MD	IA			at school	8	y y y		
			— Helen K	daughter	W F	Feby	1892	8	S				FL	MD	IA			at school	8	y y y		
			— Thomas H.	son	W M	Dec	1895	4	S				FL	MD	IA							
			POTTSBERG Johanna	Boarder	W F	July	1861	38	Wd	2	2		GERMANY	GER	GER	1883	17			y y y		
			— George	Boarder	W M	July	1885	14	S				NY	GER	GER			Teamster	0	y y y		
			— Elsa	Boarder	W F	Sept	1886	13	S				GER	GER	GER	1899	1		at school	4	y y y	
310	105	114	NEWBERRY John	head	W M	Oct	1820	79	Wd				NY	NY	VT					y y y	R H	
318	106	115	STONES William	head	W M	Mar	1846	54	M	28	5		ENGLAND	ENG	ENG	1867	33 Na	Minister		y y y	R H	
			— Mary A.	wife	W F	Oct	1850	49	M	5	0		NY	SCOT	ENG					y y y		
			— Benjamin B.	son	W M	May	1886	14	S				FL	ENG	NY			at school	8	y y y		
			— Elizabeth	daughter	W F	Oct	1890	9	S				FL	ENG	NY			at school	8	y y y		
308	107	116	CONE Joshua R	head	W M	Feby	1848	52	M	30			SC	SC	SC			Grocer		y y y	R H	
			— Alberta N	wife	W F	Dec	1858	41	M	[?]	0		KY	KY	KY					y y y		
			— John	son	W M	May	1881	19	S				SC	SC	SC			Clerk	0	y y y		
			— Grover C	son	W M	Aug	1882	17	S				SC	SC	SC			Clerk	2	y y y		
			RICHARDS William	Boarder	W M	Oct	1855	44	S				ENGLAND	ENG	ENG	1889	11 Al	laborer Factory	0	y y y		
			COBURN Herbert	Boarder	W M	Nov	1874	25	S				MN	OH	WV			Mailing Clerk PO	0	y y y		
Laurel Street	108	117	DALTON Marcellus	head	W M	April	1853	47	M				GA	SC	SC			Carpenter	0	y y y	O F H	
			— Hortense	wife	W F	Feby	1858	42	M		0		FL	GA	FL					y y y		
	109	118	BLOCK John F	head	B M	May	1882	18	S				FL	FL	FL			day laborer	4	n n y	R H	

Florida
TWELFTH CENSUS OF THE UNITED STATES, SCHEDULE NO. 1, 1900—POPULATION

Putnam County Precinct No. Thirteen Palatka City Ward Two
Enumerated on the 7th day of June, 1900 John E. Marshall, Enumerator
Supervisor's District 2 Enumeration District 148 Sheet 6

Page 204A
Months not employed
Education
Owns/ Rents Home
Free / Mortgaged Farm/ House
Can Read
Can Write
Can Speak Eng.

St #	House- Dwel- Family	LOCATION.	NAME	RELATION	PERSONAL DESCRIPTION	# Children	# Living	Birth Place	Person	NATIVITY.	CITIZENSHIP	Year Inmih.	# Years in U.S.	Naturalization	Birth place	Father	Mother
102 110	119		RANSOM Edward	head	B M Mar 1842 58	M 35	M 35	FL VA SC	FL VA SC	FL VA SC					FL VA SC	FL VA SC	FL VA SC
			Nina	wife	B F Apr 1847 53	M 35	M 35	FL VA SC	FL VA SC	FL VA SC					FL VA SC	FL VA SC	FL VA SC
			Julia	daughter	B F Oct 1882 17	S	S	FL FL FL	FL FL FL	FL FL FL					FL FL FL	FL FL FL	FL FL FL
			James	son	B M Feby 1886 14	S	S	FL FL FL	FL FL FL	FL FL FL					FL FL FL	FL FL FL	FL FL FL
			Eddie	son	B M Dec 1887 12	S	S	FL FL FL	FL FL FL	FL FL FL					FL FL FL	FL FL FL	FL FL FL
			John H.	son	B M Mar 1890 10	S	S	FL FL FL	FL FL FL	FL FL FL					FL FL FL	FL FL FL	FL FL FL
120		120	DOYLE William A	head	B M Dec 1867 32	M 3	M 3	FL GA FL	FL GA FL	FL GA FL					FL GA FL	FL GA FL	FL GA FL
			Maggie	wife	B F June 1882 17	M 3	M 3	FL FL FL	FL FL FL	FL FL FL					FL FL FL	FL FL FL	FL FL FL
			Willie O	daughter	B F Mar 1897 3	S	S	FL FL FL	FL FL FL	FL FL FL					FL FL FL	FL FL FL	FL FL FL
			Albert N	son	B M Apr 1900 1/12	S	S	FL FL FL	FL FL FL	FL FL FL					FL FL FL	FL FL FL	FL FL FL
120 111	121		DRIVER Lotie D	head	W F Aug 1874 25	Wd 1	Wd 1	FL GA FL	FL GA FL	FL GA FL					FL GA FL	FL GA FL	FL GA FL
			Earnest N	son	W M Dec 1892 7	S	S	FL FL FL	FL FL FL	FL FL FL					FL FL FL	FL FL FL	FL FL FL
			HARDIN Walter	Boarder	W M May 1878 22	S	S	GA GA GA	GA GA GA	GA GA GA					GA GA GA	GA GA GA	GA GA GA
			George	Boarder	W M Oct 1872 27	S	S	TX TX TX	TX TX TX	TX TX TX					TX TX TX	TX TX TX	TX TX TX
122		122	UPTON Willis	head	W M Nov 1867 32	M 1	M 1	LA LA LA	LA LA LA	LA LA LA					LA LA LA	LA LA LA	LA LA LA
			Effie M	wife	W F Jan 1878 22	M 1	M 1	LA LA LA	LA LA LA	LA LA LA					LA LA LA	LA LA LA	LA LA LA
			Effie	daughter	W F Apr 1900 1/12	S	S	FL LA LA	FL LA LA	FL LA LA					FL LA LA	FL LA LA	FL LA LA
200 112	123		MERRYDAY John H	head	W M Mar 1852 48	M 23	M 23	ENG ENG ENG	ENG ENG ENG	ENG ENG ENG					ENG ENG ENG	ENG ENG ENG	ENG ENG ENG
			Julia B	wife	W F Mar 1855 45	M 23	M 23	GA GA GA	GA GA GA	GA GA GA					GA GA GA	GA GA GA	GA GA GA
			Ethel G.	daughter	W F Aug 1880 19	S	S	FL ENG GA	FL ENG GA	FL ENG GA					FL ENG GA	FL ENG GA	FL ENG GA
			Harold E	son	W M Mar 1883 17	S	S	FL ENG GA	FL ENG GA	FL ENG GA					FL ENG GA	FL ENG GA	FL ENG GA
			Elene G	daughter	W F Sept 1885 14	S	S	FL ENG GA	FL ENG GA	FL ENG GA					FL ENG GA	FL ENG GA	FL ENG GA
			Henry C	son	W M Feby 1891 9	S	S	FL ENG GA	FL ENG GA	FL ENG GA					FL ENG GA	FL ENG GA	FL ENG GA
			John H, Jr.	son	W M Oct 1894 5	S	S	FL ENG GA	FL ENG GA	FL ENG GA					FL ENG GA	FL ENG GA	FL ENG GA
201 113	124		FLOWERS Emma	head	W F Nov 1858 41	Wd 7	Wd 7	VA VA VA	VA VA VA	VA VA VA					VA VA VA	VA VA VA	VA VA VA
			Jefferson	son	W M Sept 1879 20	S	S	VA VA VA	VA VA VA	VA VA VA					VA VA VA	VA VA VA	VA VA VA
			Mallory	son	W M Oct 1881 18	S	S	VA VA VA	VA VA VA	VA VA VA					VA VA VA	VA VA VA	VA VA VA
			Bertha	daughter	W F Apr 1886 14	S	S	VA VA VA	VA VA VA	VA VA VA					VA VA VA	VA VA VA	VA VA VA
209 114	125		DUKE John B	head	W M Feb 1856 44	M 7	M 7	SC SC SC	SC SC SC	SC SC SC					SC SC SC	SC SC SC	SC SC SC
			Sallie E	wife	W F May 1875 25	S	S	MS MS KY	MS MS KY	MS MS KY					MS MS KY	MS MS KY	MS MS KY
			Lelia E	daughter	W F June 1895 5	S	S	FL SC MS	FL SC MS	FL SC MS					FL SC MS	FL SC MS	FL SC MS
			Clyde E	son	W M Oct 1898 2	S	S	FL SC MS	FL SC MS	FL SC MS					FL SC MS	FL SC MS	FL SC MS
213 115	126		MCOTTER Charles R	head	W M Aug 1860 39	M 8	M 8	NC NC NC	NC NC NC	NC NC NC					NC NC NC	NC NC NC	NC NC NC
			Eugenia	wife	W F Dec 1873 26	M 8	M 8	NC NC NC	NC NC NC	NC NC NC					NC NC NC	NC NC NC	NC NC NC
			Fitzgerald	son	W M Nov 1893 6	S	S	FL NC NC	FL NC NC	FL NC NC					FL NC NC	FL NC NC	FL NC NC
			Stella	daughter	W F Feby 1897 3	S	S	NC NC NC	NC NC NC	NC NC NC					NC NC NC	NC NC NC	NC NC NC
			Etna	daughter	W F Sept 1898 1	S	S	NC NC NC	NC NC NC	NC NC NC					NC NC NC	NC NC NC	NC NC NC
217 116	127		WHITNEY Ami	head	W M Dec 1838 61	M 10	M 10	NY NY NY	NY NY NY	NY NY NY					NY NY NY	NY NY NY	NY NY NY
			Mary S	wife	W F Jan 1845 55	M 10	M 10	NY MA NY	NY MA NY	NY MA NY					NY MA NY	NY MA NY	NY MA NY
			Frank J	head	W M Dec 1869 30	M 9	M 9	NY NY NY	NY NY NY	NY NY NY					NY NY NY	NY NY NY	NY NY NY
			Effie V	wife	W F Sept 1871 28	M 9	M 9	MI MI MI	MI MI MI	MI MI MI					MI MI MI	MI MI MI	MI MI MI
221 117	129		WINDISCH Edward	head	W M Sept 1838 61	M 37	M 37	GERMANY GER GER	GERMANY GER GER	GERMANY GER GER					GERMANY GER GER	GERMANY GER GER	GERMANY GER GER
			Mary F	wife	W F Jan 1847 53	M 37	M 37	NY CANE NY	NY CANE NY	NY CANE NY					NY CANE NY	NY CANE NY	NY CANE NY
			Caroline	sister	W F Apr 1837 63	S	S	GERMANY GER GER	GERMANY GER GER	GERMANY GER GER					GERMANY GER GER	GERMANY GER GER	GERMANY GER GER
			Oscar	Boarder	W M Nov 1878 21	S	S	SC SC SC	SC SC SC	SC SC SC					SC SC SC	SC SC SC	SC SC SC
210 118	130		VINCENT James E	head	W M Sept 1869 30	M 7	M 7	PA NY PA	PA NY PA	PA NY PA					PA NY PA	PA NY PA	PA NY PA
			Clara L	wife	W F Feby 1876 24	M 7	M 7	GA GA GA	GA GA GA	GA GA GA					GA GA GA	GA GA GA	GA GA GA
			Ruby R	daughter	W F Feby 1895 5	S	S	FL PA FL	FL PA FL	FL PA FL					FL PA FL	FL PA FL	FL PA FL
			Stella	daughter	W F Jan 1897 3	S	S	FL PA FL	FL PA FL	FL PA FL					FL PA FL	FL PA FL	FL PA FL

South Sixth Street

Florida		TWELFTH CENSUS OF THE UNITED STATES. SCHEDULE No. 1. 1900—POPULATION										Months not employed	Education			Owns/ Rents Home	Free / Mortgaged Farm/ House	# of Farm Schedule											
Putnam County		Precinct No. Thirteen		Palatka City		Ward Two		Supervisor's District 2		Page 204 B			Months Att. School	Can Read	Can Write				Can Speak Eng.										
Enumerated on the 7th day of June, 1900		John E. Marshall		Enumerator		Enumeration District 148		Sheet 6																					
LOCATION.			NAME	RELATION	PERSONAL DESCRIPTION							NATIVITY.			CITIZENSHIP	OCCUPATION													
St. #	House #	Dwelling Family			Race	Sex	Birth Month	Year	Age last birthday	Marital Status	# Yrs Married	# Children # Living	Birth Place Person	Birth Place Father	Birth Place Mother	Year Imm. in U.S.	Naturalization												
South Sixth Street	216	118	128	VINCINT Edwin L	son	W	M	Jany	1899	1	S		FL	PA	FL			Fisherman	0		y	y	y						
				— Giles E	Brother	W	M	May	1862	38	M		PA	NY	PA			at school	8		y	y	y						
				— Harley C	Brother	W	M	Mar	1888	12	S		ND	NY	PA														
	216	119	131	LITTLEDALE William	head	W	M	July	1851	48	M	15	CAN	ENG	ENG	1875	25	Na	Salesman (Candy)	0		y	y	y	R	H			
				— Mary L	wife	W	F	Aug	1851	48	M	15	1	OH	OH	OH			at school	8		y	y	y					
				— Lotta M	daughter	W	F	May	1891	9	S			IL	CAN	OH													
				SMITH Martha T	head	W	F	Mar	1847	53	Wd	5	2	SC	SC	SC													
				MURRAY Thomas	Boarder	W	M	Oct	1856	43	S			SCOT	SCOT	SCOT	1880	20	Na	Prop. Meat Market			y	y	y	R	H		
	220	120	133	POTTER Charles F	head	W	M	Sept	1820	79	M	6		RI	RI	RI			Book Agent	0		y	y	y	R	H			
				— Jennie A	wife	W	F	Feb	1833	67	M	6	0	NY	CT	CT			Book Agent			v	v	v					
220		134	PHILLIPS Albert G	head	W	M	Mar	1852	48	M	19		FL	GA	GA			Jeweller	0		y	y	y	R	H				
			— Genevieve	wife	W	F	May	1863	37	M	19	6	6	FL	GA	GA													
			— Jeannette	daughter	W	F	June	1882	17	S			FL	FL	FL														
			— Albert G jr.	son	W	M	Feb	1884	16	S			FL	FL	FL			at school	8		y	y	y						
			— Louie De	son	W	M	Feb	1886	14	S			FL	FL	FL			at school	8		y	y	y						
			— Ralph H.	son	W	M	Feb	1888	12	S			FL	FL	FL			at school	8		y	y	y						
			— Genevieve	daughter	W	F	Dec	1892	7	S			FL	FL	FL			at school	8		y	y	y						
			— Charles P	son	W	M	Mar	1894	6	S			FL	FL	FL														
Laurel Street	614	121	135	HOLCOMB Albert	head	W	M	Jany	1844	56	M	22	OH	CT	OH			Carpenter	2		y	y	y	R	H				
				— Jane	wife	W	F	Nov	1846	53	M	22	4	4	NY	NY	NY												
				— Raymond E	son	W	M	Oct	1882	17	S			MI	OH	NY			Clerk, Stationery Store	0		y	y	y					
				— Earnest D [or B]	son	W	M	June	1885	14	S			FL	OH	NY			at school	8		y	y	y					
				— Mabel O	daughter	W	F	Dec	1887	12	S			FL	OH	NY			at school	8		y	y	y					
	620	122	136	BARSTOW Samuel J	head	W	M	June	1855	44	M	15		ENG	ENG	ENG	1882	18	Pa	Book Keeper	0		y	y	y	O	F	H	
				— Clara M	wife	W	F	Oct	1857	42	M	15	6	6	ENG	ENG	ENG	1876	24										
				— Harold J	son	W	M	Sept	1885	14	S			ENG	ENG	ENG	1896	4		at school	8		y	y	y				
				— Alice W	daughter	W	F	Oct	1886	13	S			ENG	ENG	ENG	1896	4		at school	8		y	y	y				
				— Martha C	daughter	W	F	Oct	1888	11	S			ENG	ENG	ENG	1896	4		at school	8		y	y	y				
			— Katie E	daughter	W	F	May	1891	9	S			ENG	ENG	ENG	1896	4		at school	8		y	y	y					
			— Donald M	son	W	M	May	1893	7	S			ENG	ENG	ENG	1896	4		at school	8		y	y	y					
			— Lewington S.	son	W	M	Oct	1895	4	S			ENG	ENG	ENG	1896	4												
			MURPHY Kate	Boarder	W	F	Mar	1840	60	Wd			SC	SC	SC			Nurse			y	y	y						
South Seventh Street	219	123	137	RAABE John C	head	W	M	July	1864	35	M	13	GERMANY	GER	GER	1883	17	Na	Manf. Soda Water &c	0		y	y	y	O	F	H		
				— Anna M	wife	W	F	Oct	1864	35	M	13	4	4	GERMANY	GER	GER	1881	19										
				— Marie F	daughter	W	F	April	1889	11	S			FL	GER	GER			at school	8		y	y	y					
				— Anna	daughter	W	F	Nov	1892	7	S			FL	GER	GER			at school	8		y	y	y					
				— Louisa M	daughter	W	F	Mar	1897	3	S			FL	GER	GER													
				— John C. Jr.	son	W	M	Mar	1898	2	S			FL	GER	GER													
Lemon Street	107	124	138	KANE Patrick	head	W	M	Nov	1845	54	M	15	IRE	IRE	IRE	1870	30	Na	Hotel Porter	0		y	y	y	R	H			
				— Maggie E	wife	W	F	Feb	1869	31	M	15	5	3	IRE	IRE	IRE	1884	16										
				— Patrick H Jr	son	W	M	Mar	1887	13	S			NJ	IRE	IRE			at school	8		y	y	y					
				— John	son	W	M	July	1888	11	S			FL	IRE	IRE			at school	8		y	y	y					
				— Lawrence	son	W	M	Aug	1894	5	S			FL	IRE	IRE													
621	125	139	BUKY Hattie	head	W	F	July	1841	58	Wd	9	6	IN	IN	IN														
			— Ella A	daughter	W	F	July	1867	32	S			KY	KY	IN														
			— Hattie M	daughter	W	F	Feb	1870	30	S			IN	KY	IN			Saleswoman Dry goods	0		y	y	y						
			— Ada	daughter	W	F	April	1874	26	S			IN	KY	IN			Saleswoman Dry goods	0		y	y	y						
			— Jessie D	son	W	M	July	1878	21	S			KY	KY	IN			Photographer	0		y	y	y						
			— Roy E	son	W	M	Mar	1880	20	S			KY	KY	IN			laborer Seldon Factory	0		y	y	y						
			— Minnie C	daughter	W	F	Aug	1882	17	S			KY	KY	IN			at school	8		y	y	y						

FLORIDA
TWELFTH CENSUS OF THE UNITED STATES, SCHEDULE NO. 1, 1900—POPULATION

Enumerated on the 7th and 8th day of June, 1900
Precinct No. Thirteen
Palatka City, Ward 2
Supervisor's District 2
Enumeration District 148

Page 205A
Sheet 7
OCCUPATION

St #	Household	NAME	RELATION	PERSONAL DESCRIPTION	# Children	# Living	Birth Place	NATIVITY	CITIZENSHIP	Year Imm.	Months not employed	Education	Owns/ Rents Home	Free / Mortgaged	Farm/ House	# of Farm Schedule
619	126	GROOMS Benjamin J	head	W M Dec 1855 40 M 16	0	16	GA	GA	GA	1885	0	Y Y Y	Y Y Y	Y Y Y	Y Y Y	OM F 12
		— Ella V	wife	W F Feb 1860 40 M 16		0	GA	GA	GA	1860		Y Y Y	Y Y Y	Y Y Y	Y Y Y	
		— Kate	F. in law	W M Oct 1832 67 M 45		45	FL	GA	FL	1832		Y Y Y	Y Y Y	Y Y Y	Y Y Y	
		POLLARD George W	M. in law	W F Apr 1838 62 M 45	5	3	GA	NY	GA	1838		Y Y Y	Y Y Y	Y Y Y	Y Y Y	
		SMITH Solomon	head	W M Nov 1870 29 M 6	2	1	GA	LA	LA	1870		Y Y Y	Y Y Y	Y Y Y	Y Y Y	
		— Della M	wife	W F Apr 1874 26 M 6		2	GA	GA	GA	1874		Y Y Y	Y Y Y	Y Y Y	Y Y Y	
		— Hoke	son	W M July 1895 4 S		4	GA	GA	GA	1895		Y Y Y	Y Y Y	Y Y Y	Y Y Y	
		REDDICK Janie	S. in law	W F Aug 1876 23 S		3	GA	GA	GA	1876		Y Y Y	Y Y Y	Y Y Y	Y Y Y	
613	128	GRIMES Henry	head	B M Oct 1873 26 M 3	2	2	FL	FL	FL	1873	0	Y Y Y	Y Y Y	Y Y Y	Y Y Y	R H
		— Rosa	wife	B F Oct 1874 25 M 3		2	FL	FL	FL	1874		Y Y Y	Y Y Y	Y Y Y	Y Y Y	
		— Leon	son	B M Feb 1899 1 S		1	FL	FL	FL	1899		Y Y Y	Y Y Y	Y Y Y	Y Y Y	
		— Ernest	son	B M Oct 1893 6 S		6	FL	FL	FL	1893		Y Y Y	Y Y Y	Y Y Y	Y Y Y	
		MOORE Carrie	D S. in law	B F Apr 1881 19 M 4	1	1	FL	FL	FL	1881		Y Y Y	Y Y Y	Y Y Y	Y Y Y	
		— Johnnie	Nephew	B M Oct 1896 3 S		3	FL	SC	SC	1896		Y Y Y	Y Y Y	Y Y Y	Y Y Y	
143		MILLS Benjamin	head	B M Mar 1863 37 M 8	0	8	GA	GA	GA	1863		Y Y Y	Y Y Y	Y Y Y	Y Y Y	R H
		— Annie	wife	B F May 1873 27 M 8		0	GA	GA	GA	1873		Y Y Y	Y Y Y	Y Y Y	Y Y Y	
609	129	LAVIER Mitchell B	head	W M Sept 1855 44 S		44	GA	GA	GA	1855		Y Y Y	Y Y Y	Y Y Y	Y Y Y	R H
		— McKINNEY Bloxham	boarder	W M Aug 1871 28 S		28	FL	GA	SC	1871		Y Y Y	Y Y Y	Y Y Y	Y Y Y	
607	130	FINKLEA Lazeras	head	W M Mar 1853 47 M 16	1	16	SC	SC	SC	1853	0	Y Y Y	Y Y Y	Y Y Y	Y Y Y	R H
		— Tinsey M	wife	W F Sept 1866 33 M 16	1	1	SC	SC	SC	1866		Y Y Y	Y Y Y	Y Y Y	Y Y Y	
		— Jessie	daughter	W F July 1894 5 S		5	SC	SC	SC	1894		Y Y Y	Y Y Y	Y Y Y	Y Y Y	
		USINA John	boarder	W M May 1882 18 S		18	FL	FL	FL	1882	4	Y Y Y	Y Y Y	Y Y Y	Y Y Y	
622	131	BOHLEN Louis	head	W M Dec 1872 28 M 9	12	0	GER	GER	GER	1872		Y Y Y	Y Y Y	Y Y Y	Y Y Y	R H
		— Augusta M	wife	W F Aug 1875 24 M 9	12	0	FL	FL	FL	1875		Y Y Y	Y Y Y	Y Y Y	Y Y Y	
620	132	GOZA Julius E	head	W M Oct 1874 25 M 5	2	2	FL	SC	FL	1874	0	Y Y Y	Y Y Y	Y Y Y	Y Y Y	R H
		— Cora M	wife	W F Oct 1879 20 M 5	2	2	IL	NY	MS	1879		Y Y Y	Y Y Y	Y Y Y	Y Y Y	
		— Harry E	son	W M Aug 1876 23 S		23	NY	NY	NY	1876		Y Y Y	Y Y Y	Y Y Y	Y Y Y	
		— Mabel F	sister	W F Aug 1876 23 S		23	NY	NY	NY	1876		Y Y Y	Y Y Y	Y Y Y	Y Y Y	
		— Charles W	son	W M Nov 1889 10 S		10	NY	NY	NY	1889		Y Y Y	Y Y Y	Y Y Y	Y Y Y	
609	134	ACKERMAN Fanny D	daughter	W F Mar 1897 3 S		3	NY	NY	NY	1897	9	Y Y Y	Y Y Y	Y Y Y	Y Y Y	R H
		— Mary A	daughter	W F Mar 1897 3 S		3	NY	NY	NY	1897		Y Y Y	Y Y Y	Y Y Y	Y Y Y	
		— Vivian G	daughter	W F July 1883 17 S		17	FL	TN	FL	1883	8	Y Y Y	Y Y Y	Y Y Y	Y Y Y	OF H
		— Oia	daughter	W F Oct 1879 20 S		20	FL	TN	FL	1879		Y Y Y	Y Y Y	Y Y Y	Y Y Y	
		— Arthur	head	B M May 1862 38 M 3	0	3	VA	VA	VA	1862	0	Y Y Y	Y Y Y	Y Y Y	Y Y Y	
		NUNNENBERG	boarder	B M Aug 1855 44 S		44	IN	OH	KY	1855		Y Y Y	Y Y Y	Y Y Y	Y Y Y	
		— Hattie [NUNNENBERG]	wife	B F May 1879 20 M 3	0	3	VA	VA	VA	1879		Y Y Y	Y Y Y	Y Y Y	Y Y Y	
		— Mary	Servant	B F Aug 1887 12 S		12	SC	SC	SC	1887		Y Y Y	Y Y Y	Y Y Y	Y Y Y	
519	136	COLEMAN Sarah A	head	W F Mar 1849 51 Wd		51	GA	GA	GA	1849	0	Y Y Y	Y Y Y	Y Y Y	Y Y Y	R H
		— James W	son	W M Jan 1869 31 S		31	GA	GA	GA	1869		Y Y Y	Y Y Y	Y Y Y	Y Y Y	
		— Magie V	daughter	W F Sept 1874 25 S		25	GA	GA	GA	1874		Y Y Y	Y Y Y	Y Y Y	Y Y Y	
		— Francis N	son	W M Jan 1877 23 S		23	GA	GA	GA	1877		Y Y Y	Y Y Y	Y Y Y	Y Y Y	
515	137	ESTERBROOKS Clara D	head	W F Feb 1826 74 Wd		74	NY	NY	NY	1826	4	Y Y Y	Y Y Y	Y Y Y	Y Y Y	OF H
		— Lizzie	wife	W F Oct 1859 40 M 4	2	2	KY	KY	KY	1859	6	Y Y Y	Y Y Y	Y Y Y	Y Y Y	
513	138	REYNOLDS Joseph A	head	W M Oct 1859 40 M 4	2	2	KY	KY	KY	1859	6	Y Y Y	Y Y Y	Y Y Y	Y Y Y	R H
		— Lizzie	wife	W F Feb 1865 35 M 4	2	2	KY	KY	KY	1865		Y Y Y	Y Y Y	Y Y Y	Y Y Y	

Oak Street

Lemon Street

Florida		TWELFTH CENSUS OF THE UNITED STATES. SCHEDULE No. 1. 1900—POPULATION											Page 205 B		Education														
Putnam County		Precinct No. Thirteen			Palatka City			Ward Two			Supervisor's District 2			Sheet 7		Months not employed		Months Att. School		Owns/ Rents Home									
Enumerated on the		[8th] day of June, 1900			John E. Marshall, Enumerator			Enumeration District 148																					
LOCATION.		NAME		RELATION	PERSONAL DESCRIPTION							NATIVITY.			CITIZENSHIP		OCCUPATION												
St. #	House #	Dwelling #	Family #		Race	Sex	Birth Month	Year	Age last birthday	Marital Status	# Yrs Married	# Children	# Living	Birth Place Person	Birth Place Father	Birth Place Mother	Year Imm. in U.S.	Naturalization		Months not employed	Months Att. School	Can Read	Can Write	Can Speak Eng.	Owns/ Rents Home	Free / Mortgaged Farm/ House	# of Farm Schedule		
Oak Street	515	138	152	REYNOLDS William B	son	W M	Dec	1897	2	S				FL	KY	KY													
				— Martha M	daughter	W F	Feb	1900	3/12	S				KY	KY	KY													
	509	139	155	COURIER Joseph	head	W M	Oct	1867	32	M	10			FL	MA	MA					Merchant(Dry goods)	0	y	y	y	O	M	H	
				— Hannah B	wife	W F	Jany	1871	29	M	10	3	3	TX	GER	NY						at school	8	y	y	y			
			— John E	son	W M	Mar	1893	7	S					FL	FL	TX													
			— Mary E	daughter	W F	Sept	1896	3	S					FL	FL	TX													
			— Joseph H	son	W M	June	1898	1	S					FL	FL	TX													
South Fifth Street	114	140	156	HUTCHINSON Joseph	head	W M	April	1956	44	M	16			SC	SC	SC					Livery Stable Keeper	0	y	y	y	R	H		
				— Frances O	wife	W F	Aug	1869	30	M	16	2	1	SC	SC	SC						at school		y	y	y			
				— Dora I	daughter	W F	Aug	1890	9	S					FL	SC	SC												
			157	ELLIS Sarah J	head	W F	Aug	1847	52	Wd					FL	CT	GA					Professional Nurse	0	y	y	y	R	H	
				— Sallie E	daughter	W F	Nov	1883	16	S					FL	FL	FL					at school	8	y	y	y			
	116	141	158	DUANE Thomas W	head	W M	Nov	1858	41	M	13				SC	IRE	SC					Meat Market		y	y	y	R	H	
				— Armanda J	wife	W F	Dec	1852	47	M	13	4	2	SC	KY	SC													
				— Kate	daughter	W F	Nov	1887	12	S					FL	SC	SC					at school	8	y	y	y			
				LUCAS Laura	Step-daughter	W F	June	1875	24	S					FL	FL	SC												
				KNANFF Authur	Boarder	W M	June	1876	23	S					PA	PA	PA						Machinist	0	y	y	y		
				WELLS Robert L.	Boarder	W M	June	1875	24	S					GA	GA	GA						Lumber Inspector	0	y	y	y		
	208	142	159	BOND Loretta E	head	W F	July	1860	39	Wd			5	4	FL	MA	SC					Merchant(Dry goods)	0	y	y	y	O	F	H
				— Ila. C	daughter	W F	Feb	1885	15	S					FL	GA	FL						at school	8	y	y	y		
				— Ona A	daughter	W F	Dec	1887	12	S					FL	GA	FL						at school	8	y	y	y		
				— Loretta B	daughter	W F	Dec	1890	9	S					FL	GA	FL						at school	8	y	y	y		
				— John Edward	son	W M	Feb	1895	5	S					FL	GA	FL												
			STRIPLING Wallace	Boarder	W M	July	1869	30	M	4				GA	GA	GA						SalesMan(Cudahy Co)	0	y	y	y			
			— Sallie	Boarder	W F	Jany	1873	27	M	4	2	1		KY	VA	KY													
			— Ellen V.	Boarder	W F	July	1899	10/12	S					FL	GA	KY													
			De BOLD Frank	Boarder	W M	Dec	1876	23	S					WV	GER	GER						Iron Moulder	0	y	y	y			
212	143	160	POWELL John C	head	W M	Oct	1854	45	Wd					NC	NC	NC						Naval Stores Mfg.	0	y	y	y	R	H	
			— Gertrude L.	daughter	W F	Oct	1879	20	S					NC	NC	NC													
			— Mabel B	daughter	W F	Mar	1883	17	S					GA	NC	NC						at school	8	y	y	y			
			— Eva M	daughter	W F	May	1885	15	S					GA	NC	NC						at school	8	y	y	y			
			— Sallie	daughter	W F	Nov	1887	12	S					GA	NC	NC						at school	8	y	y	y			
			— Myrtle	daughter	W F	July	1892	7	S					GA	NC	NC						at school	8	y	y	y			
			— Florine	daughter	W F	Aug	1895	4	S					GA	NC	NC													
			WOOD Faber	House Keeper	W F	Sept	1841	58	Wd					NY	NY	NY						House Keeper	0	y	y	y			
220	144	161	LOOMIS Henry	head	W M	Feb	1830	70	M	45				VT	VT	VT						Cigar & Candy Store		y	y	y	R	H	
			— Sallie L	wife	W F	Nov	1834	65	M	45	2	1		NH	NH	NH													
		162	LOOMIS Charles H	head	W M	Mar	1856	44	M	17				MA	VT	NH						laborer Candy factory	0	y	y	y	R	H	
			— Lizzie	wife	W F	Sept	1856	43	M	17	2	2		ENG	ENG	ENG		1881	19										
			— Joseph H	son	W M	Sept	1884	15	S					FL	MA	ENG						Moulder (Iron)	0	y	y	y			
			— Rose C	daughter	W F	Aug	1888	11	S					FL	MA	ENG						at school	8	y	y	y			
			SMITH Warren	Boarder	W M	Feb	1879	21	S					GA	GA	GA						Foundry Core maker	0	y	y	y			
205	145	163	CARTMEL Arthur R	head	W M	Oct	1866	33	M	10				ENG	ENG	ENG		1870	30 Na			Clerk (RR office)	0	y	y	y	R	H	
			— Evelyn N	wife	W F	Nov	1870	29	M	10	2	2		FL	GA	GA													
			— Frances E	daughter	W F	Jany	1891	9	S					FL	ENG	FL						at school	8	y	y	y			
			— Arthur R Jr	son	W M	Mar	1893	7	S					FL	ENG	FL						at school	8	y	y	y			
217	146	164	BARDIN Hazzard	head	W M	May	1856	44	Wd					NC	NC	NC						Prop.Turpentine --	0	y	y	y	R	H	
			— Benjamin	son	W M	Nov	1879	20	S					SC	NC	SC						Clerk Drug Store	0	y	y	y			
			— Zollie	son	W M	Aug	1881	18	S					SC	NC	SC						laborer Turp.Farm	0	y	y	y			
			— Robert	son	W M	April	1884	16	S					SC	NC	SC						at school	8	y	y	y			

Florida		TWELFTH CENSUS OF THE UNITED STATES. SCHEDULE No. 1. 1900—POPULATION										Months not employed	Education			Owms/ Rents Home																											
Putnam County		Precinct No. Thirteen		Palatka City		Ward Two		Supervisor's District 2		Page 206 A			Months Att. School	Can Read	Can Write	Can Speak Eng.	Free / Mortgaged	Farm/ House	# of Farm Schedule																								
Enumerated on the		8th day of June, 1900		John E. Marshall		Enumerator		Enumeration District 148		Sheet 8		Months not employed	Months Att. School	Can Read	Can Write	Can Speak Eng.	Owms/ Rents Home	Free / Mortgaged	Farm/ House	# of Farm Schedule																							
LOCATION.		NAME		RELATION		PERSONAL DESCRIPTION															NATIVITY.			CITIZENSHIP		OCCUPATION																	
St	House #	Dwell- ling	Family			Race	Sex	Birth Month	Year	Age last birthday	Marital Status	# Yrs Married	# Children	# Living	Birth Place Person	Birth Place Father	Birth Place Mother	Year Immi.	# Years in U.S.	Naturalization																							
South Fifth Street	219	146	162	BARDIN Culpepper	son	W	M	Jany	1888	12	S				SC	NC	SC				at school	8	y	y	y																		
				— Laurie [or Lonnie]	son	W	M	Feb	1889	11	S							SC	NC	SC				at school	8	y	y	y															
				— Wayne	son	W	M	June	1892	7	S							FL	NC	SC				at school	8	y	y	y															
	221	147	165	JACKSON Eugene J	head	W	M	Dec	1861	38	M	16				IN	OH	KY				Wharfinger	0	y	y	y																	
				— Susie	wife	W	F	Feb	1865	35	M	16	2	2				CT	CT	CT																							
				— Nellie	daughter	W	F	May	1887	13	S							FL	IN	CT				at school	8	y	y	y															
508	148	166	TILGHMAN Noah J	head	W	M	Aug	1828	71	M	29				MD	MD	MD				Prop. shingle Mill		y	y	y																		
			— Caroline P	wife	W	F	Dec	1827	72	M	29	0					MD	MD	MD																								
			VICKERS Martindale M	Boarder	W	M	Dec	1870	29	S							MD	MD	MD				Publisher NewsPaper	0	y	y	y																
512	149	167	BOYD George W	head	W	M	Nov	1862	37	M	2				SC	SC	SC				Shingle Sawyer	0	y	y	y																		
			— Mary F	wife	W	F	April	1873	26	M	2	0					SC	SC	SC																								
			— Louise D	daughter	W	F	May	1894	6	S							LA	SC	SC																								
525	150	168	BRADY Henry C	head	B	M	Oct	1854	45	M	10				GA	GA	GA				Hack Driver	0	y	y	y																		
			— Willie	wife	B	F	May	1874	26	M	10	3	2				FL	FL	FL																								
			— Elijah F	son	B	M	Jany	1881	19	S							GA	GA	GA				Hack Driver	0	y	y	y																
517	151	169	FINLEY Adam H	head	B	M	May	1855	45	M	15				SC	SC	SC				Barber	0	y	y	y																		
			— Rachel	wife	B	F	Jany	1856	44	M	15	8	5				FL	FL	FL				Boarding house		y	y	y																
			— Eugene	son	B	M	June	1881	18	S							FL	SC	FL				day laborer Saw Mill	0	y	y	y																
513	152	170	LASSAIN James M	head	B	M	Aug	1845	54	M	25				SC	SC	SC				Boat & Shoe Maker	0	y	y	y																		
			— Conelia E	wife	B	F	April	1859	41	M	25	0					SC	SC	SC																								
			MICHAEL Charles	Servant	B	M	May	1883	17	S							SC	SC	SC				Servant		y	y	y																
509	153	171	BROOKS Fernie A	head	W	M	Aug	1863	36	M	17				FL	FL	FL				Restaurant	0	y	y	y																		
			— Julia A	wife	W	F	May	1857	43	M	17	6	6				FL	GA	FL																								
			— Alvin W	son	W	M	Nov	1885	14	S							FL	FL	FL				day laborer	0	y	y	y																
501	154	172	GERBER Frederick A	head	W	M	April	1847	53	M	27				GER	GER	GER				Undertaker		y	y	y																		
			— Christina	wife	W	F	Jany	1851	49	M	27	4	3				GER	GER	GER	1872 28 Na				Cabinet maker &	0	y	y	y															
			— Edward A	son	W	M	Jany	1877	23	S							KS	GER	GER	1871 29				Carpenter	0	y	y	y															
421 1/2	155	173	ROBERTS Julia E	head	W	F	July	1845	54	Wd					SC	SC	SC																										
			— Mattie F	daughter	W	F	Oct	1874	25	S							FL	SC	SC																								
			— Bloxham	son	W	M	Nov	1880	19	S							FL	SC	SC				Sash & door		y	y	y																
419	156	174	THOMPSON William B	head	W	M	June	1858	41	M	2				FL	SC	SC				laborer		y	y	y																		
				daughter	W	F	Jany	1883	17	S							FL	SC	SC				at school	8	y	y	y																
															TN	TN	TN				Grocer		y	y	y																		

Florida		TWELFTH CENSUS OF THE UNITED STATES. SCHEDULE No. 1. 1900—POPULATION										Supervisor's District 2		Page 207 A		Months not employed	Education													
Putnam County		Precinct No Thirteen			Palatka City			Ward Two			Enumeration District 148		Sheet 9		Months Att. School		Can Read	Can Write	Can Speak Eng.	Owns/ Rents Home	Free / Mortgaged Farm/ House	# of Farm Schedule								
Enumerated on the 9th day of June, 1900		John E Marshall, Enumerator											Year Imm.	# Years in U.S.		Naturalization							OCCUPATION	Months not employed	Months Att. School	Can Read	Can Write	Can Speak Eng.	Owns/ Rents Home	Free / Mortgaged Farm/ House
LOCATION.	NAME	RELATION	PERSONAL DESCRIPTION												NATIVITY.			CITIZENSHIP		OCCUPATION										
St.	House #	Dwell-ling	Family		Race	Sex	Birth	Month	Year	Age last birthday	Marital Status	# Yrs Married	# Children	# Living	Birth Place Person	Birth Place Father	Birth Place Mother	Year Imm.	# Years in U.S.	Naturalization	OCCUPATION	Months not employed	Months Att. School	Can Read	Can Write	Can Speak Eng.	Owns/ Rents Home	Free / Mortgaged Farm/ House	# of Farm Schedule	
S. Fourth Street	200	169	184	WALL Dequilla [Deguilla]	Servant	B	F	Dec	1885	14	S				FL	FL	FL				Servant (house)	0	y	y	y					
				GRAY Martha B	Boarder	W	F	April	1870	30	S				FL	GA	AL					0	y	y	y					
		170	185	HOLMES William O	Boarder	W	M	Aug	1878	22	S				CAN F	SCOT	SCOT		1895	5	A1	Book Keeper	0	y	y	y				
				HARDEM James	Boarder	W	M	Oct	1871	28	S				ENG	ENG	ENG		1898	2	A1	Engineer (State?)	0	y	y	y				
		214	170	188	RYAN Michael	head	W	M	Feb	1850	50	M	18			MA	IRE	MA				Furniture dealer	0	y	y	y	R	H		
				— Anna F	wife	W	F	Sept	1854	45	M	18	4	4		LA	ME	IRE					0	y	y	y				
				— Lillian M	daughter	W	F	Dec	1883	16	S					LA	MA	LA					0	y	y	y				
				— Robert G	son	W	M	Mar	1885	15	S					LA	MA	LA				at school	8	y	y	y				
				— William B	son	W	M	July	1886	13	S					LA	MA	LA				at school	8	y	y	y				
				— Charles B [sic]	daughter	W	F	Oct	1887	12	S					FL	MA	LA				at school	8	y	y	y				
	220	171	189	CHEEVES William	head	W	M	Nov	1854	45	M	14			FL	SC	SC				Prop. Saw Mill [?]	0	y	y	y	O	F	H		
			— Mary A	wife	W	F	May	1853	47	M	27	14	2	2	FL	PA	SC					0	y	y	y					
			LEIB Ida B	step dau	W	F	Nov	1882	17	S					FL	PA	FL				at school	8	y	y	y					
	408	172	190	BARNES Joseph	head	B	M	Mar	1860	40	M	8			GA	GA	GA				Porter, Grocery Store	0	y	y	y	R	H			
			— Mary	wife	B	F	May	1861	39	M	8	2	2		SC	SC	SC					0	y	y	y					
Laurel St	410	173	191	DECOURSY Charles	head	B	M	Aug	1873	26	M	4			FL	FL	FL				Porter Grocery Store	0	y	y	y	R	H			
			— Ella	wife	B	F	July	1875	24	M	4	2	2		FL	FL	FL					0	y	y	y					
			— Nannie R	daughter	B	F	Dec	1896	3	S					FL	FL	FL					0	y	y	y					
			— Charles A Jr	son	B	M	Feb	1899	1	S					FL	FL	FL					0	y	y	y					
	210	174	192	HEATH Annie	head	B	F	April	1866	34	Wd	6	2		FL	NC	NC				Servant (house)	0	y	y	y	R	H			
			STEELE Nicy	Boarder	B	F	May	1873	27	S					FL	FL	FL				Servant (house)	0	y	y	y					
			LOVE Josephine	Boarder	B	F	June	1880	19	S					FL	FL	FL				Servant (house)	0	y	y	y					
			WALLS John	Boarder	B	M	Mar	1880	20	S					NC	NC	NC				day laborer	4	y	y	y					
	223	175	193	PETERMANN Hennis	head	W	M	Aug	1855	44	M	22	15		FL	GER	GER				Depy Clerk Circuit Court	0	y	y	y	O	F	H		
			— Jessie I	wife	W	F	Aug	1868	31	M	15	6	5		IN	IN	IN					0	y	y	y					
			— Hennis Jr.	son	W	M	Dec	1878	21	S					FL	FL	FL				Machinist	0	y	y	y					
			— Richard P	son	W	M	Dec	1880	19	S					FL	FL	FL				Machinist	0	y	y	y					
			— Marcus B	son	W	M	Feb	1884	16	S					FL	FL	FL				at school	8	y	y	y					
			— Clarence N	son	W	M	June	1886	13	S					FL	FL	IN				at school	8	y	y	y					
			— Agnes P	daughter	W	F	Jany	1888	12	S					FL	FL	IN				at school	8	y	y	y					
			— Willard C	son	W	M	Aug	1889	10	S					FL	FL	IN				at school	8	y	y	y					
			— Rosebud	daughter	W	F	Aug	1894	5	S					FL	FL	IN				at school	8	y	y	y					
			— Bernice LeE	daughter	W	F	Dec	1898	1	S					FL	FL	IN					0	y	y	y					
	125	176	194	DEVEREUX . Mary	head	W	F	May	1851	49	M	28	6	6	FL	GA	GA				none	0	y	y	y	O	F	H		
			— Eugene C	son	W	M	Dec	1874	25	S					FL	ME	FL					0	y	y	y					
			— Pansy	daughter	W	F	July	1879	21	S					FL	ME	FL					0	y	y	y					
			— Claud P	son	W	M	Sept	1880	19	S					FL	ME	FL				Clerk Meat Market	0	y	y	y					
			— Albion	son	W	M	Oct	1882	17	S					FL	ME	FL				Newsboy	0	y	y	y					
			— Hal	son	W	M	June	1889	10	S					FL	ME	FL				at school	8	y	y	y					
	121	177	195	WELLER Jennie M	head	W	F	Jany	1858	42	Wd	22	5	5	GA	IRE	CT					0	y	y	y	R	H			
			— Horace M	son	W	M	June	1879	20	S					FL	MS	GA				Express Messenger	0	y	y	y					
			— Frank	son	W	M	Oct	1893	6	S					GA	MS	GA					0	n	n	y					
			196	HANLON George	head	W	M	Feb	1859	41	M	15			NY	NY	NY				Carpenter	0	y	y	y	R	H			
			— Margaretta	wife	W	F	Nov	1860	39	M	15	2	2		NJ	NJ	IRE					0	y	y	y					
			— Gertrude	daughter	W	F	June	1889	10	S					NY	NY	NJ					0	y	y	y					
			— Reginald	son	W	M	Sept	1894	5	S					FL	NY	NJ				at school	6	y	y	y					
	212	178	197	SCHWALBACH Fritz	head	W	M	Oct	1858	41	M	6			GERMANY	GER	GER		1888	12	A1	Shingle Sawyer	0	y	y	y	R	H		
			— Minnie	wife	W	F	Oct	1869	30	M	6	2	1		GERMANY	GER	GER		1893	7			0	y	y	y				
			— Helen	daughter	W	F	Sept	1895	4	S					FL	GER	GER					0	y	y	y					
	179	198		JENNINGS William	head	W	M	May	1892	8	M	33			PA	PA	PA				Painter house	0	y	y	y	O	F	H		

Florida		TWELFTH CENSUS OF THE UNITED STATES. SCHEDULE No. 1. 1900—POPULATION										Education																							
Putnam County		Precinct No Thirteen Palatka City Ward Two			Supervisor's District 2			Page 208 A		Months not employed		Months Att. School																							
Enumerated on the 12th and 13th day of June, 1900		John E Marshall, Enumerator			Enumeration District 148			Sheet 10		Can Read		Can Write																							
LOCATION.		NAME	RELATION	PERSONAL DESCRIPTION										OCCUPATION		Can Speak Eng.		Owns/ Rents Home		Free / Mortgaged		Farm/ House		# of Farm Schedule											
St.	House #	Dwell-ling	Family	Race	Sex	Birth	Month	Year	Age last birthday	Marital Status	# Yrs Married	# Children	# Living	NATIVITY.			CITIZENSHIP		Months not employed	Months Att. School	Can Read	Can Write	Can Speak Eng.	Owns/ Rents Home	Free / Mortgaged	Farm/ House	# of Farm Schedule								
														Birth Place Person	Birth Place Father	Birth Place Mother	Year Immi. in U.S.	Natural.																	
Lemon Street	300	191	206	FALK Rosalie M	daughter	W F	Mar	1889	11	S				FL	RUSSIA	GA			at school	8	y	y	y												
				— Bertha A	daughter	W F	Sept	1891	8	S				FL	RUSSIA	GA																			
				McIVER Alexander M	Boarder	W M	Aug	1869	30	S				GA	GA	RI			Salesman (Boot&Shoes)	0		y	y	y											
				HONTIZ Theopoles B	Boarder	W M	June	1869	30	S				GERMANY	GER	FRANCE	1871	29	Na	Pub. News Paper	0		y	y	y										
				ROWLANDS Rowland	Boarder	W M	April	1857	43	M	13			ENG	ENG	ENG	1885	15	Na	Carpenter	0		y	y	y										
				HYDE John T	Boarder	W M	Aug	1872	27	S				GA	SC	SC				Carpenter	0		v	v	v										
		192	213	JOSEPHS Annie	Head	B F	Feb	1855	45	Wd				SC	SC	SC			Gardening	0		v	n	v	O	F	H								
		193	214	SMALL James	head	B M	Aug	1871	28	M	3			FL	FL	FL			laborer (Ice Factory)	0		y	y	y	R	H									
				— Flora	wife	B F	May	1875	25	M	3	0		FL	FL	FL																			
Finis. of Precinct No 13 — Ward 2. Palatka.																																			
Putnam County		Precinct No Fourteen Palatka Ward Three			Supervisor's District 2			Page 208 B		Months not employed		Months Att. School																							
Enumerated on the 13th day of June, 1900		John E Marshall, Enumerator			Enumeration District 148			Sheet 10		Can Read		Can Write																							
South Third Street	111	194	215	KUPPERBUSCH Charles	head	W M	Mar	1850	50	M	14			GERMANY	GER	GER	1880	20	Na	Restaurant	0		y	y	y	O	F	H							
				— Anna	wife	W F	May	1854	46	M	14	6	5	ENGLAND	ENG	ENG	1883	17																	
				— Edith C	daughter	W F	Dec	1886	13	S				FL	GER	ENG				at school	8		y	y	y										
				— Charles	son	W M	Dec	1896	13	S				FL	GER	ENG				at school	8		y	y	y										
				— Minnie	daughter	W F	Dec	1889	10	S				FL	GER	ENG				at school	8		y	y	y										
				PARKINS Louisa E	S in law	W F	Mar	1868	32	S				ENGLAND	ENG	ENG	1896	4		Prop. Hotel	0		y	y	y										
				HILLIARD Charles M	Boarder	W M	Mar	1872	28	S				PA	PA	CANE				Insurance Agent	0		y	y	y										
				HILLIARD J Walter	Boarder	W M	Oct	1874	25	S				PA	PA	CANE				Insurance Agent	0		y	y	y										
				BAER Abe	Boarder	W M	April	1865	35	S				CA	GER	GER				Merchant Boots & [?] 0	0		y	y	y										
		109	195	216	McLARTY	head	W M	June	1858	41	M	16			NEWFOUNDLAND	NEW	NEW	1880	20	Na	Merchant Dry goods	0		y	y	y	O	M	H						
					— Eva A	wife	W F	July	1866	33	M	16	4	2	CT	MI	CT																		
					— Rubie D	daughter	W F	June	1886	13	S				FL	NEW	CT				at school	8		y	y	y									
					— Effie C	daughter	W F	June	1890	9	S				FL	NEW	CT				at school	8		y	y	y									
			113	196	WHITE Earnest	head	W M	June	1871	28	M	3			MD	MD	MD				laborer Shingle Mill	0		y	y	y	R	H							
					— Annie	wife	W F	Aug	1872	27	M	3	0		MD	MD	MD				Milliner	0		y	y	y									
				TAYLOR Lavinia	S in law	W F	Mar	1857	43	S				MD	MD	MD																			
				SMITH James W	Boarder	W M	Mar	1877	33	S				KY	MS	KY				Collect. Gas Light	0		y	y	y										
				SAULS John	Boarder	W M	Aug	1875	24	S				FL	FL	FL				Fireman (State[?])	0		y	y	y										
				COFFEE [COFFER] Irby J	Boarder	W F	June	1869	30	S				GA	GA	GA				Clerk. Candy&Fruit Store	0		y	y	y										
	117	197	218	FEARNSIDE Frank	head	W M	July	1860	39	M	18			GA	SCOT	GA				Merchant (Clothing)	0		y	y	y										
				— Virginia P	wife	W F	Sept	1865	34	M	18	3	3	FL	FL	FL																			
				— Imogene	daughter	W F	Aug	1883	16	S				FL	GA	FL				at school	8		y	y	y										
				— Helen B	daughter	W F	Nov	1884	15	S				FL	GA	FL				at school	8		y	y	y										
				— Frank J. Jr	son	W M	Sept	1891	8	S				FL	GA	FL				at school	8		y	y	y										
	121	198	219	ROWTON Charles I	head	W M	Aug	1830	69	M	39			ENG	ENG	ENG	1873	27	Na	Justice of the Peace	0		y	y	y	R	H								
				— Louisa	wife	W F	Feb	1832	68	M	39	6	6	ENG	ENG	ENG	1873	27																	
	134	199	220	ADAMS Richard J	head	W M	May	1833	67	M	31			VT	VT	VT				Wharfinger	0		y	y	y	O	F	F	15						
				— Emily F	wife	W F	Feb	1846	54	M	31	1	1	GA	VA	SC																			
				— Richard F	son	W M	July	1871	28	M	6			FL	VT	GA				Book keeper (Bank)	0		y	y	y										
				— Sarah A	D. in Law	W F	Jany	1872	28	M	6	0		FL	GA	GA																			
		200	221	WELCH George E	head	W M	May	1860	40	M	15			KY	KY	KY				Phys. & Surgeon	0		y	y	y	O	F	H							
				— Elizabeth C	wife	W F	May	1861	39	M	15	2	1	KY	KY	KY																			
				— Isabel P	daughter	W F	Jany	1886	14	S				FL	KY	KY				at school	8		y	y	y										
		201	222	FRY Lizzie A	head	W F	Nov	1853	46	Wd	4	4		FL	FL	FL				Landlord	0		y	y	y	O	M	H							
				— James H	son	W M	July	1866	33	S				FL	ENG	FL				Clerk Stationery Store	0		y	y	y										
				— Ella E	daughter	W F	July	1880	19	S				FL	ENG	FL																			
				— Lizzie A	daughter	W F	Oct	1881	19	S				FL	ENG	FL																			

Florida		TWELFTH CENSUS OF THE UNITED STATES. SCHEDULE No. 1. 1900—POPULATION											Supervisor's District 2		Page 208 B, 209 A												
Putnam County		Precinct No Fourteen Palatka Ward Three			John E Marshall, Enumerator				Enumeration District 148				Sheet 10 11														
Enumerated on the		13th, 14th day of June, 1900													Months not employed		Education		Owns/ Rents Home								
LOCATION.		NAME		RELATION		PERSONAL DESCRIPTION					NATIVITY.			CITIZENSHIP		OCCUPATION											
St.	House Dwelling	Dwelling	Family	Race	Sex	Birth Month	Year	Age last birthday	Marital Status	# Yrs Married	# Children Living	Birth Place Person	Birth Place Father	Birth Place Mother	Year Imm. in U.S.	# Years Nat. in U.S.	Occupation	Months not employed	Months Att. School	Can Read	Can Write	Can Speak Eng.	Owns/ Rents Home	Free / Mortgaged Farm/ House	# of Farm Schedule		
S. 2nd St	222	223	FRY Maud A	daughter	W F	Nov	1889	11	S			FL	ENG	FL			at school	0	8	y	y	y					
			WEISS Charles	head	W M	Mar	1877	23	M	1		IN	IN	IN			Salesman Hardware	0		y	y	y	R	H			
			— Anna H.	wife	W F	July	1880	19	M	1	1	1	SC	SC	SC					y	y	y					
			— Lawrence G.	son	W M	Jany	1900	5/12	S				FL	IN	SC												
			MORRIS Lillian C	Boarder	W F	Mar	1878	22	S			VA	MS	VA			Dress Maker	0		y	y	y					
Lemon Street	211	202	224	JACOBSON Isodore	head	W M	July	1841	58	M	7	GERMANY GER	GER	GER	1861	39	Na	Merchant Boots, Shoes		y	y	y	R	H			
				— Maud B	wife	W F	Feb	1862	38	M	7	1	1	1	IL	FRANCE	FRA	Milliner & Dress Maker		y	y	y					
				— Paul R	son	W M	Oct	1895	4	S		FL	GER	IL													
				TOWLE Jennie R	Boarder	W F	May	1828	72	Wd		[Blank]	NY	NY	NY			Dress Maker	0		y	y	y				
			O'NEIL Armide M	Boarder	W F	Nov	1882	17	S			FL	FL	FL			Dress Maker	0		y	y	y					
Page 208B	221	203	225	KEENER Perry	head	W M	June	1869	30	S		OH	OH	OH			Optician	0		v	v	v	R	H			
	215	204	226	FRY William S	head	W M	Aug	1864	35	M	10	NY	ENG	NJ			Taxidermist	0		y	y	y	R	H			
				— Nellie L	wife	W F	Mar	1874	26	M	10	2	2	NJ	NJ	GER					y	y	y				
				— Nellie E	daughter	W F	Sept	1892	7	S			FL	NY	NJ			at school		8	y	y	y				
			— William S Jr.	son	W M	Jany	1900	4/12	S			FL	NY	NJ													
South Water Street	117	205	227	RAY Thomas M	head	W M	Dec	1853	46	M	21	CT	IRE	IRE			Liquor dealer	0		y	y	y	R	H			
				— Catherine F	wife	W F	April	1855	45	M	21	4	2	GA	IRE	IRE					y	y	y				
				— James C	son	W M	Feb	1880	20	S			GA	CT	GA			at school		8	y	y	y				
				— Robert D	son	W M	Aug	1887	12	S			FL	CT	GA			at school		8	y	y	y				
South Water Street	119	206	228	COVERDALE William	Head	W M	Oct	1820	79	M	27	ENG	ENG	ENG	1880	20	Na	Piano Forte tuner	6		y	y	y	R	H		
				— Anna M	wife	W F	Sept	1835	64	M	27	0	ENG	ENG	ENG	1880	20					y	y	y			
	100	207	229	WEAVER Albert C.	head	W M	Jany	1839	61	M	5	AL	TN	TN			Furniture Store			y	y	y	R	H			
				— May B	wife	W F	Aug	1866	33	M	5	1	1	OH	VA	OH					y	y	y				
			— Albert J.	son	W M	Jany	1898	2	S			AL	AL	OH													
			LAMB Ellen A	sister	W F	Feb	1842	58	Wd			[Blank]	AL	TN	TN												
North Water Street		208	230	GRIFFIN Martin	head	W M	Feb	1837	63	M	22	TN	IRE	IRE			Merchant (Hardware)			y	y	y	O	F	F	16	
				— Sarah	wife	W F	May	1840	60	M	22	3	1	NY	NY	NY					y	y	y				
				— John	son	W M	Jany	1881	19	S			FL	TN	NY			Salesman, Hardware	0		y	y	y				
				HARRINGTON Aline [Helene]	niece	W F	Sept	1880	19	S			TN	TN	TN												
				BENNETT Alice	Servant	W F	Feb	1866	34	S			GA	GA	GA			Servant			y	y	y				
		209	231	LONG Belle	head	B F	Mar	1864	36	Wd		3	3	SC	SC	SC			Laundry woman	0		y	y	y	R	H	
				— James H.	son	B M	June	1882	17	S				GA	GA	SC			day laborer	2		y	y	y			
				— George	son	B M	July	1884	15	S				GA	GA	SC			day laborer	4		y	y	y			
				— Frank	son	B M	May	1889	11	S				GA	GA	SC			at school		6	y	y	y			
				LONDON Henry	Boarder	B M	Aug	1865	34	S				GA	GA	GA			Brakeman R.R.	0		y	y	y			
				ROSS John	Boarder	B M	Jany	1880	20	S				FL	GA	GA			Teamster	0		y	y	y			
				BROOKS Albert	Boarder	B M	May	1882	18	S				FL	FL	FL			laborer (Plumbing)	0		y	y	y			
		232	TOOLEY Mary	head	B F	Oct	1853	46	Wd		5	3	FL	FL	FL			Laundry woman	0		n	n	y	R	H		
			— Dennis	son	B M	Jany	1877	23	S				FL	FL	FL			day laborer	0		y	y	y				
			— Ernest	son	B M	June	1887	12	S				FL	FL	FL			at school		6	y	y	y				
			— Tom	son	B M	Mar	1892	8	S				FL	FL	FL			at school		6	y	y	y				
			GARFIELD Haynes	Boarder	B M	May	1885	15	S				FL	GA	GA			Boot Black	0		n	n	y				
	210	233	WEBB George	head	B M	Mar	1867	33	M	1/12			FL	SC	VA			Fisherman	2		y	y	y	R	H		
			— Ora	wife	B F	Feb	1883	17	M	1/12	0		FL	FL	FL						y	y	y				
	212	234	STUBBS Robert	head	W M	July	1847	52	M	24			SC	SC	SC			Fisherman	2		y	y	y	R	H		
			— Abbie I	wife	W F	Aug	1857	42	M	24	6	5	FL	SC	GA						y	y	y				
			— Cora B	daughter	W F	Sept	1883	16	S				FL	SC	FL			at school		5	y	y	y				
			— Nina F	daughter	W F	Dec	1885	14	S				FL	SC	FL			at school		5	y	y	y				

Florida		TWELFTH CENSUS OF THE UNITED STATES. SCHEDULE No. 1. 1900—POPULATION										Months not employed	Education			Owns/ Rents Home Free / Mortgage Farm/ House # of Farm Schedule																
Putnam County		Precinct No. Fourteen		Palatka City		Ward Three		Supervisor's District 2		Page 209 A, 209 B			Months Att. School Can Read Can Write Can Speak Eng.	Months Att. School Can Read Can Write Can Speak Eng.	Owns/ Rents Home Free / Mortgage Farm/ House # of Farm Schedule																	
Enumerated on the		14th, 15th		day of June, 1900		John E Marshall, Enumerator		Enumeration District 148		Sheet 11 11																						
LOCATION.		NAME		RELATION		PERSONAL DESCRIPTION						NATIVITY.			CITIZENSHIP		OCCUPATION															
St.	House #	Dwell- ling	Family			Race	Sex	Birth Month	Year	Age last birthday	Marital Status	# Yrs Married	# Children # Living	Birth Place Person	Birth Place Father	Birth Place Mother	Year Immig. # Years in U.S.	Natural- ization														
North Water Street	221	234		STUBBS Lucius	son	W	M	Sept	1887	12	S			FL	SC	FL				at school	5	y	y	y								
				— Willie	son	W	M	Nov	1888	11	S					FL	SC	FL			at school	5	y	y	y							
				TINDALL Carrie B	niece	W	F	Sept	1881	18	S					FL	GA	FL														
				WHITTLE James R	Boarder	W	M	Nov	1878	21	S					FL	FL	FL				Fisherman	2	y	y	y						
North Water Street	212	235		THOMAS Walter	head	W	M	May	1856	44	M	16		AL	NC	AL				Grocer	0	y	y	y		O	F	H				
				— Mary C	wife	W	F	Mar	1863	37	M	16	5	5		AL	NY	AL														
				— Cecil O	daughter	W	F	Aug	1884	15	S					FL	AL	AL				at school	8	y	y	y						
				— Valery C	son	W	M	June	1886	13	S					FL	AL	AL				at school	8	y	y	y						
				— William W	son	W	M	Nov	1891	8	S					FL	AL	AL				at school	8	y	y	y						
				— Clifton C	son	W	M	Sept	1893	6	S					FL	AL	AL				at school	8	y	y	y						
South First Street	209B			— Lawrence A	son	W	M	Dec	1895	4	S			FL	AL	AL																
				CONNING Virginia	M. in Law	W	F	Mar	1831	69	Wd			10	4	AL	NC	SC														
				213	236	DANFORTH James	head	W	M	Sept	1837	62	S				MA	MA	MA				Gun & Lock Smith	0	y	y	y		R	H		
				214	237	WATSON William A	head	W	M	Nov	1848	51	Wd				SCOT	IRE	IRE		1867	33	Na	Night Watch man	RR	0	y	y	y		R	H
				215	238	SPECK John O	head	W	M	Apr	1867	33	S				NC	NC	NC				Jeweler	0	y	y	y		R	H		
				216	239	PENDREL John	head	W	M	Aug	1872	27	S				MI	ENG	ENG				Book-keeper	0	y	y	y		R	H		
				217	240	GERKE Frank T	head	W	M	Jany	1850	50	Wd				KY	GER	GER				Carpenter	0	y	y	y		R	H		
				218	241	STRUNZ Henry	head	W	M	Mar	1861	39	S				CT	GER	GER				Attorney at Law	0	y	y	y		R	H		
				219	242	BARNES Robert	head	W	M	April	1832	68	M	44			NY	NY	NY				Dealer Bldg. Supplies	0	y	y	y		R	H		
						— Maria L.	wife	W	F	Oct	1832	67	M	44	7	5	NY	NY	NY													
North First Street				243	MESMER Harry	head	W	M	Dec	1864	35	M	6		IA	GER	ENG				Barber	0	y	y	y		R	H				
				— Florence	wife	W	F	Sept	1868	31	M	6	0				FL	FL	FL													
				244	JORDAN James B	head	W	M	July	1852	47	M	20				KY	ME	OH				Prop. Hoop Mill	0	y	y	y					
				245	ANDREWS Charles F	head	W	M	July	1871	28	S					CT	CT	CT				Salesman Hardware	0	y	y	y		R	H		
				220	246	CHU Bar	head	Ch	M	Sept	1860	39	S				CHINA	CHINA	CHINA		1880	20	Al	Laundry man		y	y	y		R	H	
				— Sue	Servant	Ch	M	Oct	1867	32	S					CHINA	CHINA	CHINA		1881	19	Al	Laundry man		y	y	y		R	H		
				221	247	MOONEY Robert S	head	W	M	Dec	1845	54	M	21			PA	PA	PA				Undertaker	0	y	y	y		R	H		
				— Lavina E	wife	W	F	May	1856	44	M	21	2	2			OH	ENG	ENG													
				— Cora C.	daughter	W	F	Feb	1880	20	S						IL	PA	OH													
				— Fay E	daughter	W	F	May	1882	18	S						IL	PA	OH				at school	8	y	y	y					
222	248	SNOW Wesley C	head	W	M	July	1833	66	M	20				VT	VT	VT				Furniture dealer	0	y	y	y		O	F	H				
— Martha B	wife	W	F	June	1833	66	M	20	0				VT	VT	VT																	
223	249	STANTON James P	head	W	M	Mar	1872	28	M	2				NY	NY	NY				Clerk, Express Office	0	y	y	y		R	H					
— Helen E	wife	W	F	April	1877	23	M	2	0				FL	SWEDEN	MA																	
224	250	MEEK Mattie E	head	W	F	Aug	1869	30	Wd	16	1	1		FL	GA	FL				none		y	y	y		R	H					
— Meta L	daughter	W	F	Dec	1885	14	S						FL	MA	FL				at school	8	y	y	y									
225	251	PARROTT Luke	head	W	M	Feb	1872	28	M	10				ENG	ENG	ENG		1893	7	Al	Bridge Tender	0	y	y	y		R	H				
— Rose	wife	W	F	Mar	1870	30	M	10	4	2				ENG	ENG	ENG		1893	7													
— Rose	daughter	W	F	Feb	1891	9	S							ENG	ENG	ENG		1893	7													
— Percy A	son	W	M	Jany	1894	6	S							FL	ENG	ENG				at school	8	y	y	y								
226	252	CARLETON Cook	head	W	M	Feb	1837	63	M					NY	NY	NY				Messenger Abstract Co	0	y	y	y		O	F	F	17			
North Water St				227	253	BROWN John T	head	W	M	Jany	1840	60	M	20							laborer day	0	y	y	y		R	H				
				— Margaret E	wife	W	F	June	1836	63	M	20	2	2				SC	SC	SC												
				STEELE John	Boarder	W	M	Mar	1847	53	Wd						IRE	IRE	IRE		1853	47	Na	Glazier	0	y	y	y				
North Water St				254	LAMB Patrick D	head	W	M	June	1850	49	M	3								Fisherman	0	y	y	y		R	H				
				— Martha	wife	W	F	Jany	1872	28	M	3	2	1				GA	GA	GA												
				— Howard	son	W	M	June	1898	1	S						FL	VA	GA													
				STEELE James K.	Boarder	W	M	Dec	1857	42	S									Teamster	0	y	y	y								

Florida		Putnam County		Precinct No. Fourteen		Palatka City		Ward Three		Supervisor's District 2		Enumeration District 148		Sheet 11 12		Page 209 B, 210 A		TWP. 1. 1900-POPULATION	
Household #	St. #	LOCATION	NAME	RELATION	PERSONAL DESCRIPTION	NATIVITY	CITIZENSHIP	OCCUPATION	Year immigrated in U.S.	Year	Birth Place	Father	Marital Status	# Yrs Married	# Children	# Living	Age last birthday	Sex	Race
228	255		BRYANT John	head	B M June 1854 45	NC NC NC		Beacon light tender											
			— Emily	wife	B F Nov 1863 36	FL SC SC		At school											
			— Willie	son	B M Oct 1890 9	FL NC FL		At school											
			— Hatie McK	daughter	B F Jany 1893 7	FL NC FL		At school											
			— Haris McK	son	B M Aprtl 1896 4	FL NC FL													
229	256		EBERT Jacob G	head	W M Jany 1842 58	NY GER GER		Prop. Brick Yard											
			— Henetta D	wife	W F Oct 1855 44	NY NY NY													
			— Emma H	daughter	W F Aug 1881 19	NY NY NY													
			HART Louis H	Boarder	W M June 1847 52	CT CT CT		Prop. Shingle Mill											
			GEIGER Robert H	Boarder	W M July 1880 19	FL FL FL		Night Watchman Mill											
230	257		RUSSELL Angelina	head	W F Mar 1840 60	FL FL FL		Landlord											
231	258		SALZER George	head	W M Febv 1881 19	GA GER NY		Manager WhoGrocer											
232	259		MERRYDAY Lewington	head	W M May 1853 47	ENG ENG ENG		Grain & Groceries											
233	260		CRAWFORD J Lucius	head	B M Mar 1860 40	GA GA NC		Watchman RR											
234	261		POINTS Joseph	head	W M July 1840 59	VA VA VA		Plumber											
			— John D	son	W M Jany 1877 23	LA VA AL		Plumber											
235	262	pg 210A	MESMER Joseph	head	W M April 1837 63	GER GER GER		Barber											
			— Mary A	wife	W F May 1835 65	ENG ENG ENG													
236	263		WOOD George W	head	W M June 1858 41	SC SC SC		Prop Hotel Graham											
			— Louis M	son	W M April 1871 29	AUS AUS AUS		House Keeper											
			DUNJOHN Mary	H Keeper	W F Mar 1846 54	AUS AUS AUS		Hotel waiter											
			— Frieda M	daughter	W F May 1876 24	AUS AUS AUS		Hotel waiter											
			SALTOR James	Servant	B M Aug 1866 33	SC SC SC		Hotel Porter											
			PURBY William	Servant	B M Dec 1863 36	SC SC SC		Kitchen helper											
			ROSS Emma	Servant	B F Jany 1868 32	FL FL FL		Hotel Cook											
237	264		JEFFRIES George A	head	W M June 1873 26	ENG ENG ENG		Bridge tender											
238	265		ROSENBERG William	head	W M April 1856 44	NY GER CT		Dentist											
			— Mary C	wife	W F Aug 1857 42	FL NY FL													
			— Estanislada	daughter	W F Sept 1883 16	FL NY FL													
			— John Almon	son	W M May 1891 9	FL NY FL													
239	266		DUPONT Frank	head	W M Jany 1865 35	FL SC SC		Carpenter											
			— Laura	wife	W F Oct 1871 28	FL SC FL													
			— Clarence	son	W M Aug 1891 8	FL FL FL													
			— Marvin	son	W M Sept 1892 7	FL FL FL													
			— Curtis	son	W M April 1894 6	FL FL FL													
			GALDWELL Frank C	Boarder	W M Dec 1880 19	FL SC FL		Painter											
			FLOYD Benjamin F	Boarder	W M May 1873 27	FL FL FL		Carpenter											

Months not employed

Education
 Can Speak Eng.
 Can Write
 Can Read
 Months Att. School

Owne/ Reins Home
 Free/ Mortgage
 Farm/ House
 # of Farm Schedule

Florida		TWELFTH CENSUS OF THE UNITED STATES. SCHEDULE No. 1. 1900—POPULATION										Months not employed	Education			Owns/ Rents Home Free / Mortgaged Farm/ House # of Farm Schedule												
Putnam County		Precinct No 17				Supervisor's District 2				Page 211 A			Months Att. School	Can Read	Can Write		Can Speak Eng.											
Enumerated on the		1st day of June, 1900				Robert L. Kennerly, Enumerator				Enumeration District 149		Sheet 1																
LOCATION.		NAME	RELATION	PERSONAL DESCRIPTION							NATIVITY.			CITIZENSHIP		OCCUPATION												
St.	#	Dwell- ling	Family	Race	Sex	Birth Month	Year	Age last birthday	Marital Status	# Yrs Married	# Children Living	Birth Place Person	Birth Place Father	Birth Place Mother	Year Imm.	# Years in U.S.	Natural- ization	Months	Can	Can	Can	Owns/	Free /	Farm/	# of			
		1	1	SIMKINS Claracy	Head	B	F	May 1832	68	Wd	40	9	6	VA	VA	VA			Farmer	0	n	n	y	O	F	F	1	
				— Amy	Daughter	B	F	March 1875	25	Wd		4	2	FL	VA	VA			Farm Laborer	0	y	y	y					
				— Eddie	Grand Son	B	M	May 1894	6	S				FL	FL	FL												
				— Herbert	Grand Son	B	M	May 1898	2	S				FL	FL	FL												
		2	2	McCOY Frank M	Head	B	M	Mar 1855	45	M	14			GA	GA	GA			Farmer	0	y	y	y	R	F		2	
				— Hattie	Wife	B	F	Oct 1865	34	M	14	8	3	FL	VA	VA												
				— Joseph	Son	B	M	Sept 1885	14	S				FL	GA	FL			Farm Laborer	4	4	y	y	y				
				— Mary	Daughter	B	F	Aug 1887	12	S				FL	GA	FL												
				— Izona	Daughter	B	F	May 1898	2	S				FL	GA	FL			At School		4	Y	Y	Y				
		3	3	BUNTLEY Selena	Head	B	F	April 1840	60	Wd	40	11	6	SC	SC	SC			Farmer	0	n	n	y	O	F	F	3	
				— Mary	Daughter	B	F	Jan 1865	35	S				FL	SC	SC			Farm Laborer	0	n	n	y					
				— Sarah	Daughter	B	F	Mar 1874	26	S				FL	SC	SC			Farm Laborer	0	y	y	y					
				— Thomas	Son	B	M	Nov 1877	22	S				FL	SC	SC			Farm Laborer	0	y	y	y					
		4	4	PACE Warren A	Head	W	M	Oct 1834	65	M	38			GA	GA	GA			Farmer	0	y	y	y	O	F	F	4	
				— Henrietta	Wife	W	F	May 1838	62	M	38	11	10	SC	SC	SC												
				— Warren W	Son	W	M	Feb 1875	25	S				FL	GA	SC			Farm Laborer	0	y	y	y					
				— Jessie I	Daughter	W	F	April 1879	21	S				FL	GA	SC												
				— Walter N	Son	W	M	Sept 1883	16	S				FL	GA	SC			Farm Laborer	6	6	y	y	y				
		5	5	WILLIAMS Robert	Head	B	M	Oct 1829	70	M	32			VA	VA	VA			Farmer	0	n	n	y	O	F		5	
				— Lavinia	Wife	B	F	Dec 1839	60	M	32	5	3	GA	GA	GA	[?]											
				— John	Son	B	M	Oct 1881	18	S				FL	VA	GA			Day Laborer	0	n	n	y					
				— Rosa	Daughter	B	F	Mar 1885	15	S				FL	VA	GA			At School		4	y	y	y				
				— Bessie	Step Daug	B	F	Aug 1879	20	S				FL	VA	GA			Day Laborer	6	n	n	y					
				— Fannie	Gr ed Daug	B	F	Oct 1899	7/12	S				FL	VA	FL												
		6	6	COCHRAN Isah	Head	W	M	Jan 1846	54	M	34			SC	SC	SC			Farmer	0	n	n	y	O	F		6	
				— Cynthia	Wife	W	F	Jan 1846	54	M	34	13	5	SC	SC	NC												
				— Joseph A	Son	W	M	Mar 1885	15	S				FL	SC	NC	[Sic]		Farm Laborer	6	4	y	y	y				
				— Carrie E	Daughter	W	M	May 1889	11	S				FL	SC	NC	[Sic]		At School		4	y	y	y				
		7	7	ERGLS Hammond	Head	W	M	April 1871	29	M	4			FL	SC	SC			Farmer	0	y	y	y	O	F	F	7	
				— Ida D	Wife	W	F	Mar 1878	22	M	4	2	1	FL	GER	FL												
				— Leola E	Daughter	W	F	Dec 1899	5/12	S				FL	FL	FL												
		8	8	BROWN Lawrence R	Head	W	M	Aug 1867	32	M	1			FL	SC	SC			Farmer	0	y	y	y	O	F	F	8	
				— Mahala	Wife	W	F	Dec 1877	22	M	1	1	1	FL	FL	FL												
				— Marian H	Son	W	M	Oct 1899	7/12	S				FL	FL	FL												
		9	9	ABSTEIN Charles	Head	W	M	Nov 1869	30	M	7			FL	GER	FL			Farmer	0	y	y	y	O	F	F	9	
				— Mary E	Wife	W	F	Sept 1866	33	M	7	2	1	NC	NC	NC												
				— Celia C	Daughter	W	F	Oct 1896	3	S				FL	FL	NC												
		10	10	ERGLS John R	Head	W	M	Dec 1857	42	M	19			SC	SC	SC			Farmer	0	y	y	y	O	F	F	10	
				— Malinda	Wife	W	F	Jan 1862	38	M	19	8	8	FL	GA	GA												
				— Ella C	Daughter	W	F	April 1885	15	S				FL	SC	FL												
				— Ada B	Daughter	W	F	Sept 1887	12	S				FL	SC	FL												
				— Clifford E [or S]	Son	W	M	Oct 1888	11	S				FL	SC	FL												
				— Lorena W	Daughter	W	F	Sept 1889	10	S				FL	SC	FL												
				— Zephia E	Daughter	W	F	Apr 1891	9	S				FL	SC	FL												
				— James C	Son	W	M	Oct 1893	6	S				FL	SC	FL												
				— Bertie J	Son	W	M	Oct 1895	4	S				FL	SC	FL												
				— Clide L	Son	W	M	Mar 1897	3	S				FL	SC	FL												
				— Lizzie	Mother	W	F	Sept 1829	70	Wd	45	5	3	SC	NC	SC												

Florida		TWELFTH CENSUS OF THE UNITED STATES. SCHEDULE No. 1. 1900—POPULATION											Months not employed	Education			Owne/ Rents Home	Free / Mortgaged	Furn/ House	# of Farm Schedule						
Putnam County		Precinct No 17			Supervisor's District 2			Page 211 B, 212 A			Months Att. School	Can Read		Can Write	Can Speak Eng.											
Enumerated on the		2nd 4th day of June, 1900			Robert L. Kennerly, Enumerator			Enumeration District 149					Sheet 1 2													
House Dwel- St. #	ling	Family	NAME	RELATION	PERSONAL DESCRIPTION							NATIVITY			CITIZENSHIP	OCCUPATION	Months not employed	Months Att. School	Can Read	Can Write	Can Speak Eng.	Owne/ Rents Home	Free / Mortgaged	Furn/ House	# of Farm Schedule	
					Race	Sex	Birth Month	Year	Age last birthday	Marital Status	# Yrs Married	# Children	# Living	Birth Place Person												Birth Place Father
	11	11	SIKES Crawford	Head	W	M	May	1844	56	M	22			GA	NC	NC		Farmer	0	n	n	y	O	F	F	13
			— California	Wife	W	F	Jan	1844	56	M	22	4	3	GA	GA	GA				n	n	y				
			— Adam L	Son	W	M	Aug	1878	21	S				FL	GA	GA		Farm laborer	0	y	y	y				
			— Rosalie	Daughter	W	F	July	1880	19	S				FL	GA	GA				y	y	y				
			— Armodilla	Daughter	W	F	Mar	1988	12	S				FL	GA	GA		At School		4	y	y	y			
	12	12	CALE [or COLE] Noah	Head	W	M	May	1863	37	M	15			FL	GA	GA		Farmer	0	y	y	y	R	F		14
			— Maggie	Wife	W	F	Feb	1870	30	M	15	7	7	AL	AL	AL				y	y	y				
			— John	Son	W	M	Mar	1888	12	S				FL	FL	AL		At School		4	y	y	y			
			— May	Daughter	W	F	April	1882	8	S				FL	FL	AL		At School		4		y				
			— Georgia A	Daughter	W	F	Feb	1883	7	S				FL	FL	AL		At School		4		y				
			— Calhoon	Son	W	M	June	1884	5	S				FL	FL	AL										
			— Walter	Son	W	M	July	1886	3	S				FL	FL	AL										
			— Judson M	Son	W	M	Sept	1899	8/12	S				FL	FL	AL										
	13	13	MANNS Zackanas	Head	B	M	Feb	1855	45	M	26			FL	SC	SC		Farmer	0	n	n	y	O	F	F	15
			— Mariah	Wife	B	F	Feb	1854	46	M	26	5	4	SC	SC	SC				y	y	y				
			SAMPSON Eddie	Servant	B	M	Oct	1885	14	S				FL	FL	FL		Servant	6	y	y	y				
	14	14	RIDAUGHT Mathew W	Head	W	M	Nov	1855	44	S				FL	NC	SC		Farmer	0	n	n	y	O	F	F	16
			— Dosit [or Dasin]	Brother	W	M	May	1873	37	S				FL	NC	SC		Farmer	0	n	n	y				
			— Mary E	Sister	W	F	Feb	1868	32	S				FL	NC	SC				n	n	y				
			— Lucinda	Mother	W	F	May	1835	65	Wd	47	5	5	SC	NC	NC				n	n	y				
	15	15	SIKES Andrew	Head	W	M	Jan	1854	46	M	16			GA	NC	NC		Farmer	0	n	n	y	O	F	F	17
			— Florida	Wife	W	F	May	1857	41	M	16	11	10	FL	GA	GA				n	n	y				
			— Jessie E	Daughter	W	F	Nov	1884	15	S				FL	GA	FL				4	y	y	y			
			— John A	Son	W	M	Oct	1887	12	S				FL	GA	FL				4	y	y	y			
			— Fred	Son	W	M	May	1889	11	S				FL	GA	FL				4						
			— Washington	Son	W	M	Nov	1891	8	S				FL	GA	FL				4						
			— Willie	Son	W	M	Nov	1891	8	S				FL	GA	FL				4						
			— Maud	Daughter	W	F	Dec	1892	7	S				FL	GA	FL				4						
			— Coleman	Son	W	M	May	1894	6	S				FL	GA	FL				4						
			— Homes	Son	W	M	June	1896	3	S				FL	GA	FL										
			— Grace	Daughter	W	F	Dec	1898	1	S				FL	GA	FL										
			— Hazle	Son [sic]	W	F	Nov	1899	6/12	S				FL	GA	FL										
	16	16	CAIL Francis	Head	W	F	Sept	1825	74	Wd	23	6	4	GA	GA	GA				n	n	y	O	H		
	17	17	EDWARDS Jack	Head	B	M	Jan	1855	45	M	25			FL	SC	SC				y	y	y	O	F	F	18
			— Martha	Wife	B	F	Sept	1858	41	M	25	4	4	SC	SC	SC				y	y	y				
			— Lina [or Tina] B	Daughter	B	F	June	1885	14	S				FL	SC	SC				4	y	y	y			
			— Minnie	Daughter	B	F	May	1888	12	S				FL	SC	SC				4	y	y	y			
			GRADICK Ellen	Step Daug	B	F	Sept	1885	14	S				FL	SC	SC				4	y	y	y			
	18	18	SAMPSON Elizabeth	Head	B	F	May	1825	75	Wd	50	1	1	SC	NC	SC				n	n	y	O	F	H	
Pg 212A June 4th	19	19	SUMMERS Edward	Head	B	M	Nov	1865	34	M	4			FL	SC	SC		Day Labor	6	y	y	y		H		
			— Rebeca	Wife	B	F	June	1872	27	M	4	2	2	FL	FL	AL				y	y	y				
			— Grover. C	Son	B	M	Aug	1896	3	S				FL	FL	FL										
			— Estelle	Daughter	B	F	Nov	1898	1	S				FL	FL	FL										
	20	20	JOHNSON Jim [?]	Head	B	M	July	1856	43	M	20			AL	AL	AL		Farmer	0	y	n	y	O	F	F	19
			— Rosa	Wife	B	F	Dec	1861	40	M	20	10	7	FL	SC	SC				y	y	y				
			— Minnie	Daughter	B	F	Mar	1883	16	S				FL	AL	FL				4	y	y	y			
			— Timothy	Son	B	M	Oct	1885	14	S				FL	AL	FL		Day Laborer	6	4	y	n	y			
			— Samuel M.	Son	B	M	Aug	1887	12	S				FL	AL	FL		Day Laborer	6	4	n	n	y			
			— Rosy A	Daughter	B	F	Apr	1882	8	S				FL	AL	FL		At School		4	n	n	y			
			— Alfonso	Son	B	M	Oct	1884	5	S				FL	AL	FL										
			— Mabelle	Daughter	B	F	Jan	1889	1	S				FL	AL	FL										

FLORIDA TWELFTH CENSUS OF THE UNITED STATES, SCHEDULE NO. 1, 1900—POPULATION

Enumerated on the 4th day of June, 1900
 Precinct No 17
 Supervisor's District 2
 Enumeration District 149
 Page 212 A, 212 B
 Sheet 2, 2
 OCCUPATION

LOCATION, NAME, RELATION, PERSONAL DESCRIPTION, MARRIAGE, # Children, # Living, Birth Place, Person, Birth Place, Father, Birth Place, Mother, Year In U.S., # Years in U.S., Natu- rali- zation, CITIZENSHIP, Months not employed, Education, Owns/ Rents Home, Free / Mortgaged, Farm/ House, # of Farm Schedule

St. #	House- #	Loca- tion	Name	Relation	Personal Description	Marriage	# Children	# Living	Birth Place	Person	Birth Place	Father	Birth Place	Mother	Year In U.S.	# Years in U.S.	Natu- rali- zation	CITIZENSHIP	Months not employed	Education	Owns/ Rents Home	Free / Mortgaged	Farm/ House	# of Farm Schedule	
21	21		BARTLEY Frank	Head	B M June 1858 40			21	M 21	SC	SC	SC	SC	SC					0	Farmer				0	
			Lottie	Wife	B F Feb'y 1860 40			9	M 21	SC	SC	FL	SC	SC						Farmer				4	
			Mercy A	Daughter	B F Jan 1882 18			8	S	FL	SC	FL	SC	SC						Farmer				4	
			Frank C	Son	B M Aug 1883 16			8	S	FL	SC	FL	SC	SC						Farmer				4	
			Erlie	Son	B M June 1887 12			8	S	FL	SC	FL	SC	SC						Farmer				4	
			Ada	Daughter	B F June 1889 10			8	S	FL	SC	FL	SC	SC						Farmer				4	
			Lottie	Daughter	B F May 1892 8			8	S	FL	SC	FL	SC	SC						Farmer				4	
			Minnard	Son	B M Jan 1895 5			8	S	FL	SC	FL	SC	SC						Farmer				4	
			Earnest	Son	B M July 1898 1			8	S	FL	SC	FL	SC	SC						Farmer				4	
22	22		JERKINS Samuel	Head	W M Nov 1837 62			7	M 34	GA	GA	GA	GA	GA					0	Farmer				0	
			May J M	Wife	W F Sept 1845 54			7	M 34	SC	NC	SC	SC	SC						Farmer				0	
			Fannie J M	Daughter	W F Aug 1876 23			7	S	SC	GA	SC	SC	SC						Farmer				0	
			May E J	Daughter	W F Feby 1888 12			7	S	FL	GA	SC	SC	SC						Farmer				4	
23	23		GORDON Andrew	Head	B M Oct 1858 41			10	M 18	SC	SC	SC	SC	SC					0	Farmer				0	
			Mattie A	Wife	B F May 1865 35			10	M 18	SC	SC	SC	SC	SC						Farmer				0	
			Joseph	Son	B M May 1883 17			10	S	FL	SC	FL	SC	SC						Farmer				0	
			Chescena	Daughter	B F Jan 1885 15			10	S	FL	SC	FL	SC	SC						Farmer				4	
			Zada	Daughter	B F June 1886 13			10	S	FL	SC	FL	SC	SC						Farmer				4	
			Amos	Son	B M May 1889 11			10	S	FL	SC	FL	SC	SC						Farmer				4	
			Andrew	Son	B M Dec 1891 8			10	S	FL	SC	FL	SC	SC						Farmer				4	
			Clarence	Son	B M Oct 1892 7			10	S	FL	SC	FL	SC	SC						Farmer				4	
			Edward	Son	B M June 1893 6			10	S	FL	SC	FL	SC	SC						Farmer				4	
			Alberta	Daughter	B F May 1894 5			10	S	FL	SC	FL	SC	SC						Farmer				4	
			Roy [or Ray]	Son	B M Jan 1897 3			10	S	FL	SC	FL	SC	SC						Farmer				4	
			Victoria	Daughter	B F Aptl 1899 1			10	S	FL	SC	FL	SC	SC						Farmer				4	
24	24		GOODWIN Samuel	Head	B M Dec 1869 30			11	M 3	FL	SC	FL	SC	SC					-	Farmer				0	
			Lousia V	Wife	B F May 1880 20			11	M 3	FL	SC	FL	SC	SC						Farmer				0	
			Viola	Daughter	B F Feby 1899 1			11	S	FL	SC	FL	SC	SC						Farmer				0	
			GOODWIN Mitie [Millie]	Sister	B F Mar 1886 14			11	S	FL	SC	SC	SC	SC						Farmer				0	
25	25		COOK Morris	Head	B M Oct 1849 50			28	M 28	SC	SC	SC	SC	SC					0	Farmer				0	
			Jane	Wife	B F Mar 1853 47			28	M 28	SC	SC	SC	SC	SC						Farmer				0	
			Rozzie T	Daughter	B F Aptl 1876 24			28	S	SC	SC	SC	SC	SC						Farmer				0	
			Louis J	Son	B M Feby 1879 21			28	S	SC	SC	SC	SC	SC						Farmer				0	
			Louisa S	Daughter	B F Aug 1873 16			28	S	SC	SC	SC	SC	SC						Farmer				0	
			May I	Daughter	B F May 1885 15			28	S	FL	SC	SC	SC	SC						Farmer				4	
			Eliis D	Son	B M May 1885 15			28	S	FL	SC	SC	SC	SC						Farmer				4	
			Minnie O	Daughter	B F Aptl 1890 10			28	S	FL	SC	SC	SC	SC						Farmer				4	
			Robbie	Grand Son	B M Feby 1894 6			28	S	FL	SC	SC	SC	SC						Farmer				4	
			Viola	Grand Daug	B F Sept 1897 2			28	S	FL	SC	SC	SC	SC						Farmer				4	
			Adline H	Mother	B F Feby 1829 69			28	Wd 53	SC	SC	SC	SC	SC						Farmer				4	
			Nathan	Nephew	B M Dec 1879 20			28	Wd 53	SC	SC	SC	SC	SC						Farmer				4	
26	26		SMITH Nancy	Head	B F July 1833 66			3	Wd 53	SC	SC	SC	SC	SC					6	Day Laborer				0	
			Olivia T	Grand Daug	B F June 1890 9			3	S	FL	NY	FL	FL	FL						At School				4	
			Robert H	Grand Son	B M June 1890 9			3	S	FL	NY	FL	FL	FL						At School				4	
27	27		MANN'S Greene	Head	B M Dec 1844 56			8	M 32	SC	SC	SC	SC	SC					0	Farmer				0	
			Laura E	Wife	B F May 1855 45			8	M 32	SC	SC	SC	SC	SC						Farmer				0	
			HAWKINS Lula	Daughter	B F Jun 1883 16			8	M 32	FL	FL	FL	FL	FL						Farmer				0	
			Virgin	Grand Daug	B F Oct 1899 7/12			8	Wd 53	SC	NC	SC	SC	SC						Farmer				0	
28	28		MANN'S Cynthia	Head	B F Sept 1832 67			5	Wd 53	SC	SC	SC	SC	SC					0	Farmer				0	
			McCONE Andrew	Son	B M Oct 1868 31			5	S	FL	SC	SC	SC	SC						Day Laborer				0	

Florida		TWELFTH CENSUS OF THE UNITED STATES. SCHEDULE No. 1. 1900—POPULATION											Supervisor's District 2		Page 212 B, 213 A											
Putnam County		Precinct No. 17				Enumeration District 149				Sheet 2, 3		Months not employed		Education		Owns/ Rents Home										
Enumerated on the 5th, 6th day of June, 1900		Robert L. Kennerly, Enumerator				Enumeration District 149				Sheet 2, 3		Months not employed		Education		Owns/ Rents Home										
LOCATION.		NAME	RELATION	PERSONAL DESCRIPTION							NATIVITY.			CITIZENSHIP		OCCUPATION	Months not employed	Education		Owns/ Rents Home						
St.	House Dwelling	Family		Race	Sex	Birth Month	Year	Age last birthday	Marital Status	# Yrs Married	# Children Living	Birth Place Person	Birth Place Father	Birth Place Mother	Year Imm. in U.S.	Naturalization			Months Att. School	Can Read	Can Write	Can Speak Eng.	Owns/ Rents Home	Free/ Mortgaged	Farm/ House	# of Farm Schedule
	29	29	HUTCHINSON Louis	Head	B M	Sept	1833	66	M	40		SC	VA	VA			Farmer	0	n	n	y	O	F	F	27	
			— Harriett	Wife	B F	May	1835	65	M	40	15	8	SC	SC	SC					n	n	y				
			WILLIAMS Ayness	Grand Daug	B F	Aug	1889	10	S			FL	FL	FL			At School		4	y	y	y				
			— Ella [or Agness]	Grand Daug	B F	Sept	1895	4	S			FL	FL	FL						n	n	y				
	30	30	BURTLEY Thomas	Head	B M	May	1834	66	M	35		FL	VA	VA			Farmer	0	n	n	y	O	F	F	28	
			— Roda	Wife	B F	April	1830	70	M	35	10	10	SC	SC	SC					n	n	y				
	31	31	ROBERSON Ben	Head	B M	Sept	1837	62	Wd			SC	VA	VA			Farmer	0	y	n	y	O	F	F	29	
Pg. 213A June 6th	32	32	BRIGHTMON William	Head	B M	Apr	1867	33	M	3		SC	SC	SC			Day Laborer	0	y	y	y	R		H		
			— Hattie	Wife	B F	Oct	1881	18	M	3	2	2	FL	SC	SC					y	y	y				
			— John H.	Son	B M	Oct	1897	2	S			FL	SC	FL												
			— James E	Son	B M	Mar	1899	1	S			FL	SC	FL												
			WALKER Martha	Cousin	B F	May	1880	20	S			SC	SC	SC			Day Laborer	0	n	n	y					
	33	33	WILLIAMS Sherman	Head	B M	Feb	1870	30	M	4		FL	VA	GA			Day Laborer	0	n	n	y	R		H		
			— Annie	Wife	B F	Oct	1876	23	M	4	2	2	FL	FL	FL					y	y	y				
			— Lettie	Daughter	B F	Nov	1897	2	S			FL	FL	FL												
			— James	Son	B M	Oct	1899	7/12	S			FL	FL	FL												
	34	34	BARKER George B	Head	W M	July	1853	46	M	2		SC	SC	SC			Farmer	0	y	y	y	R		F	30	
			— Fannie M	Wife	W F	May	1870	30	M	2	1	1	FL	FL	FL					y	y	y				
			— Minnie M	Daughter	W F	May	1899	1	S			FL	SC	FL												
	35	35	DAVIS Alexander	Head	W M	Mar	1833	67	M	43		NC	NC	NC			Farmer	0	y	y	y	O	F	F	31	
			— Sarah A	Wife	W F	June	1834	65	M	43	7	5	SC	SC	NC					y	y	y				
	36	36	CARRIGHT Enoch	Head	W M	Aug	1843	56	Wd			NC	NC	NC			Farmer	0	y	y	y	R		F	32	
	37	37	NASH Richard	Head	W M	Oct	1839	60	M	18		IRE	IRE	IRE	Un		Farmer	0	y	y	y	O	F	F	33	
			— Josaphene	Wife	W F	July	1856	43	M	18	9	8	GER	GER	GER					y	y	y				
			— Kate	Daughter	W F	July	1883	16	S			FL	IRE	GER			School Teacher	6								
			— Joseph	Son	W M	Oct	1885	14	S			FL	IRE	GER			Farm Laborer	4	4	y	y					
			— Mary	Daughter	W F	Aug	1888	11	S			FL	IRE	GER			At School		4	y	y	y				
			— Margaret	Daughter	W F	Sept	1890	9	S			FL	IRE	GER			At School		4	y	y	y				
			— Amelia	Daughter	W F	July	1893	7	S			FL	IRE	GER			At School		4							
			— William	Son	W M	July	1893	7	S			FL	IRE	GER			At School		4							
			— Louisa	Daughter	W F	April	1898	2	S			FL	IRE	GER												
			MUECH Pauline	Step Daug	W F	April	1877	23	S			NY	GER	GER						y	y	y				
	38	38	HENDERSON Evans	Head	B M	Mar	1858	42	M	18		AL	AL	AL			Farmer	0	y	y	y	O	F	F	35	
			— Donie	Wife	B F	Mar	1858	42	M	18	11	8	AL	AL	AL					y	y	y				
			— Emmia	Daughter	B F	July	1882	17	S			FL	AL	AL			Farm Laborer	6	6	y	y	y				
			— Lillie	Daughter	W F	Dec	1884	16	S			FL	AL	AL			Farm Laborer	6	6	y	y	y				
			— Willie	Son	B M	June	1886	13	S			FL	AL	AL			Farm Laborer	6	6	y	y	y				
			— Andrew	Son	B M	May	1888	12	S			FL	AL	AL			Farm Laborer	6	6	y	y	y				
			— Carrie	Daughter	B F	Jan	1890	10	S			FL	AL	AL			At School		6		y					
			— Ellis	Daughter	B F	Oct	1891	8	S			FL	AL	AL			At School		6		y					
			— Osea	Son	B M	Mar	1894	6	S			FL	AL	AL			At School		6		y					
			— Florence	Daughter	B F	Jan	1898	2	S			FL	AL	AL												
	38	38	HENDERSON Emma	Head	B F	May	1837	63	Wd		1	1	AL	AL	AL					n	n	y	O	F	H	
	40	40	CAIL Philip	Head	B M	Mar	1874	26	M	+		FL	SC	AL			Day Laborer	0	y	y	y	O		H		
			— Christena	Wife	B F	Dec	1878	21	M	+	1	1	FL	SC	FL					y	y	y				
			— Edward	Son	B M	Oct	1899	7/12	S			FL	FL	FL												
Pg. 213B June 7th	41	41	WIMBERLY Isaac W.	Head	W M	Mar	1850	50	M	25		GA	GA	GA			Farmer	0	y	y	y	O	F	F	36	
			— Margaret	Wife	W F	June	1854	45	M	25	6	5	FL	NY	NY					y	y	y				
			— Fred N	Son	W M	Oct	1888 ^(sic)	21	S			FL	GA	FL			Farm Laborer	0	y	y	y					
			— Willie H.	Son	W M	Aug	1881	18	S			FL	GA	FL			Farm Laborer	0	y	y	y					

Florida
Putnam County Precinct No 17
Enumerated on the 7th day of June, 1900 Robert L. Kennedy, Enumerator
Supervisor's District 2
Enumeration District 149
Page 213B, 214A
Sheet 3, 4
TWELETH CENSUS OF THE UNITED STATES. SCHEDULE NO. 1. 1900—POPULATION

Household- Dwell- ing	St. #	LOCATION	NAME	RELATION	PERSONAL DESCRIPTION										Education	
					Sex	Age	Year	Married	# Yrs	# Children	Birth Place	Birth Place	Birth Place	Year		CITIZENSHIP
					Male	Female	Month	Year	# Yrs	# Children	Birth Place	Birth Place	Birth Place	Year	CITIZENSHIP	OCCUPATION
			Andrew L	Son	W	M	Jan	1884	16	S	GA	FL	FL	GA	FL	Farm Laborer
			Jerrard R	Son	W	M	Feb	1887	13	S	GA	FL	FL	GA	FL	Farm Laborer
			WIMBERLY Gordon	Head	W	M	Feb	1876	23	M	1	0	0	0	0	Farm laborer
			Francis	Wife	W	F	May	1882	18	M	1	0	0	0	0	Wood Contractor
			LOVINGSTON John L	Head	W	M	April	1861	39	M	15	2	1	0	0	Farm Laborer
			Mattie [LIVINGSTON]	Wife	W	F	May	1866	34	M	15	2	1	0	0	Farm Laborer
			Edith	Daughter	W	F	Feb	1888	12	S	5	2	1	0	0	Farm Laborer
			COBBS William A	Head	W	M	Nov	1874	25	M	5	2	1	0	0	School teacher
			Viola	Wife	W	F	June	1877	22	M	5	2	1	0	0	School teacher
			Birtha	Daughter	W	F	Sept	1896	3	S	5	2	1	0	0	School teacher
			RAST George P	Head	W	M	Sept	1849	50	M	27	4	4	0	0	Farm Laborer
			Ellen	Wife	W	F	Nov	1843	56	M	27	4	4	0	0	Farm Laborer
			Charles J	Wife	W	M	Nov	1877	22	S	5	2	1	0	0	Farm Laborer
			Henry H	Son	W	M	Dec	1879	21	S	5	2	1	0	0	Farm Laborer
			Nettie	Daughter	W	F	Aug	1885	14	S	5	2	1	0	0	Farm Laborer
			SKINNER John C	Head	W	M	Jan	1861	39	M	6	2	2	0	0	Farm Laborer
			Lulu S.	Wife	W	F	Oct	1872	27	M	6	2	2	0	0	Farm Laborer
			Mary F	Daughter	W	F	Dec	1896	3	S	6	2	2	0	0	Farm Laborer
			Knid for Knid F	Son	W	M	Oct	1898	1	S	6	2	2	0	0	Farm Laborer
			LIVINGSTON Charles	Head	W	M	Jan	1858	42	M	6	1	0	0	0	Farm Laborer
			Sarah A.	Wife	W	F	Mar	1871	29	M	1	1	0	0	0	Farm Laborer
			Seyrus [?] M.	Son	W	M	Apr	1894	6	S	3	2	2	0	0	Farm Laborer
			Caroline A	Mother in law	W	F	Jan	1846	54	Wd	3	2	2	0	0	Farm Laborer
			VAUSE John D	Head	W	M	Feb	1847	53	M	22	3	3	0	0	Farm Laborer
			Mary	Wife	W	F	Oct	1854	45	M	22	3	3	0	0	Farm Laborer
			Lulu	Daughter	W	F	July	1878	21	S	22	3	3	0	0	Farm Laborer
			Virginia	Daughter	W	F	Nov	1879	20	S	22	3	3	0	0	Farm Laborer
			Calhoun	Son	W	M	June	1887	12	S	22	3	3	0	0	Farm Laborer
			RIDAUGHT John	Head	W	M	Jan	1863 ¹⁸⁶⁴	37	M	14	3	3	0	0	Farm Laborer
			Tabitha	Wife	W	F	June	1866	33	M	14	3	3	0	0	Farm Laborer
			Leon O	Son	W	M	Nov	1894	5	S	14	3	3	0	0	Farm Laborer
			Morice T	Son	W	M	Apr	1897	3	S	14	3	3	0	0	Farm Laborer
			Roderick J	Son	W	M	July	1899	10/12	S	14	3	3	0	0	Farm Laborer
			BROCK Robert	Head	W	M	Oct	1836	63	M	7	4	4	0	0	Farm Laborer
			Alice	Wife	W	F	July	1867	32	M	7	4	4	0	0	Farm Laborer
			Mora	Son	W	M	Jan	1890	10	S	7	4	4	0	0	Farm Laborer
			Robert T	Son	W	M	Oct	1894	5	S	7	4	4	0	0	Farm Laborer
			Ruth I	Daughter	W	F	Apr	1897	3	S	7	4	4	0	0	Farm Laborer
			Estelle	Daughter	W	F	Oct	1898	1	S	7	4	4	0	0	Farm Laborer
			VAUSE Samuel	Head	W	M	Dec	1840	59	M	18	6	6	0	0	Farm Laborer
			Mary J	Wife	W	F	June	1860	39	M	18	6	6	0	0	Farm Laborer
			Ida I	Daughter	W	F	Dec	1884	15	S	18	6	6	0	0	Farm Laborer
			Lela A	Daughter	W	F	Mar	1887	13	S	18	6	6	0	0	Farm Laborer
			Ethel E	Daughter	W	F	Aug	1890	9	S	18	6	6	0	0	Farm Laborer
			Nellie	Daughter	W	F	July	1892	7	S	18	6	6	0	0	Farm Laborer
			Talmage	Son	W	M	Dec	1895	4	S	18	6	6	0	0	Farm Laborer
			Clifford L	Son	W	M	Nov	1897	2	S	18	6	6	0	0	Farm Laborer
			SIMMONS Mattie	Sister in law	W	F	Oct	1867	32	S	18	6	6	0	0	Farm Laborer

Page 214A June 8th

Florida		TWELFTH CENSUS OF THE UNITED STATES. SCHEDULE No. 1. 1900—POPULATION												Months not employed	Education																				
Putnam County		Precinct No 17				Supervisor's District 2				Page 214A, 214B					Months Att. School	Can Read	Can Write	Can Speak Eng.	Owns/ Rents Home	Fec./ Mortgage	Farm/ House	# of Farm Schedule													
Enumerated on the 8th 9th day of June, 1900		Robert L. Kennerly, Enumerator				Enumeration District 149				Sheet 4, 4																									
LOCATION.			NAME	RELATION	PERSONAL DESCRIPTION								NATIVITY.			CITIZENSHIP			OCCUPATION																
St. #	House Dwelling	Family		Race	Sex	Birth Month	Year	Age last birthday	Marital Status	# Yrs Married	# Children	# Living	Birth Place	Place of Birth	Place of Birth	Year Imm.	# Years in U.S.	Naturalization																	
	52	52	JOHNSON Danial	Head	W M	Aug	1846	53	M	30			NC	NC	NC				General Merchant	0		y y y	O F F	46											
			— Ida S	Wife	W F	Oct	1855	44	M	30 11 9			SC	SC	SC				Kay Man on RR	0		y y y													
			— Eddie T	Son	W M	Mar	1874	26	S				FL	NC	SC				School Teacher	6		y y y													
			— Lillie M. E. E.	Daughter	W F	May	1876	23	S				FL	NC	SC				School Teaching	6		y y y													
			— Ada A	Daughter	W F	Mar	1878	22	S				FL	NC	SC				Farm Laborer	6	6	y y y													
			— Danial R	Son	W M	Jan	1880	20	S				FL	NC	SC				Farm Laborer	6	6	y y y													
			— John S	Son	W M	Mar	1882	18	S				FL	NC	SC				Farm Laborer	6	6	y y y													
			— Medford M	Son	W M	Feby	1884	16	S				FL	NC	SC				Farm Laborer	6	6	y y y													
			— Ida E	Daughter	W F	Dec	1885	14	S				FL	NC	SC				At School	6															
			— Lauchlin B	Son	W M	July	1890	9	S				FL	NC	SC				At School	6															
			— William M	Son	W M	Dec	1893	6	S				FL	NC	SC				At School	6	6	y y y													
	53	53	JOHNSON Danial	Head	W M	Mar	1855	45	M	9			MS	AL	SC [?]							y y y	H												
			— Susie K	Wife	W F	July	1874	25	M	9 7 5			FL	MS	SC							y y y													
			— Walter J	Son	W M	Dec	1891	8	S				FL	MS	FL				At School	6	6	y y y													
			— Lois E	Daughter	W F	Mar	1893	7	S				FL	MS	FL				At School	6															
			— Alace A	Daughter	W F	Mar	1894	6	S				FL	MS	FL																				
			— Hugh C	Son	W M	Oct	1896	3	S				FL	MS	FL																				
			— Wilma H	Daughter	W F	Nov	1899	6/12	S				FL	MS	FL																				
Pg. 214B June 9th	54	54	VAUSE William J	Head	W M	May	1859	41	S				FL	SC	SC				Farmer	0		y y y	O F F	48											
			FLINN Emma	Mother	W F	May	1826	74	Wd		5 4		SC	SC	SC							y y y	[Sic]												
	55	55	VAUSE Richard	Head	W M	Sept	1857	42	M	13			FL	SC	SC				Farmer	0		y y y	O F F	49											
			— Edna E	Wife	W F	Mar	1867	37	M	13 6 5			FL	GA	FL							y y y													
			— Albert	Son	W M	Sept	1889	10	S				FL	FL	FL				At School	6	6	y y y													
			— Carl	Son	W M	Dec	1890	8 [sic]	S				FL	FL	FL				At School	6	6	y y y													
			— Clara	Daughter	W F	Dec	1890	9	S				FL	FL	FL				At School	6	6	y y y													
			— Leo	Son	W M	April	1892	8	S				FL	FL	FL				At School	6		y													
			— Flinn	Son	W M	Dec	1895	4	S				FL	FL	FL																				
	56	56	VERY William B	Head	W M	May	1833	67	Wd				MA	VT	MA				Retired ShipMaster	0		y y y	O F	51											
			CHAMBERLAIN Nelson K	Partner	W M	Mar	1846	54	Wd				CANE	CANE	NH			1855 45 Na Night	Watchman KaolaWorks			y y y													
			DINSMORE Fred	Boarder	W M	Oct	1875	24	S				MA	NH	CANE				Day Laborer	2		y y y													
	57	57	JOHNSON Danial	Head	W M	July	1841	58	M	31			GA	GA	GA				Day Laborer	0		y y y	O F H												
			— Rebeca A	Wife	W F	Feby	1854	46	M	31 7 3			SC	SC	SC							y y y													
			— William V	Son	W M	Jany	1883	17	S				FL	GA	SC				Day Laborer	6		y y y													
	58	58	KING Jacob	Head	W M	Feby	1866	34	M	6			FL	TN	TN				Stationary Engineer	0		y y y	R H												
			— Jessie	Wife	W F	July	1874	23 [sic]	M	6 1 1			FL	SC	FL							y y y													
			— Ira	Son	W M	May	1896	4	S				FL	FL	FL																				
			VAUSE Francis H	Boarder	W M	Feby	1875	25	S				FL	SC	FL				Comisary Clerk	0		y y y													
	59	59	JOHNSON William	Head	W M	Jan	1850	50	S				NC	NC	NC				Day Laborer	0		y y y	O F H												
	60	60	ARTHUR John	Head	W M	Jan	1870	30	M	1			CANE	CANE	CANE			1891 9 Pa	Day Laborer	0		y y y	R H												
			— Fannie V	Wife	W F	Feby	1879	21	M	1 0 0			FL	FL	FL							y y y													
			CARTRIGHT Joe L.	Boarder	W M	May	1876	24	S				KS	KS	NY				Day Laborer	0		y y y													
	61	61	VIRGIN James	Head	B M	Jan	1828	72	M	33			SC	SC	VA				Farmer	0		y n y	O F F	52											
			— Louisa	Wife	B F	May	1860	40	M	33 12 8			SC	SC	VA				Day Laborer	0		n n y													
			— Lillie	Daughter	B F	Sept	1882	17	S				FL	SC	SC				Cook	0		y y y													
			— Cleveland	Son	B M	May	1885	15	S				FL	SC	SC							n n y													
			— James	Son	B M	Aug	1886	13	S				FL	SC	SC				Farm Laborer	4		y y y													
			THOMAS George	Grand Son	B M	June	1899	11/12	S				FL	FL	FL																				

FLORIDA TWELFTH CENSUS OF THE UNITED STATES. SCHEDULE NO. 1. 1900—POPULATION

Putnam County Precinct No. 17
 Enumerated on the 9th 11th day of June, 1900
 Robert L. Kennerly, Enumerator
 Supervisor's District 2
 Enumeration District 149
 Page 214B, 215A
 Sheet 4, 5
 OCCUPATION

Months Att. School
 Can Read
 Can Write
 Can Speak Eng.

Ownt/ Rents Home
 Free / Mortgaged
 Farm/ House
 # of Farm Schedule

St. #	House #	LOCATION.	Dwell- Fam- ily	NAME	RELATION	Race	Sex	Birth Month	Year	Age last birthday	Marital Status	# Yrs Married	# Children	# Living	Birth Place Person	Birth Place Father	Birth Place Mother	Year Innat. in U.S.	Naturalization	CITIZENSHIP	Occupation	Months not employed
64		SHANNON Swain		— Sarah	Wife	B M	F	Sept	1882	17	M	0	0	0	GA	GA	GA				Day Laborer	6
62		CRIBB William H		— William H	Head	W M	M	Mar	1867	33	M	8	8	1	FL	FL	FL				Farmer	0
62		CRIBB William H		— Minnie E	Daughter	W F	F	Dec	1872	27	M	8	1	1	FL	FL	FL				Farmer	0
63		ABRAHAM William		— William	Head	W M	M	Mar	1862	38	M	10	2	2	FL	OH	GA				At School	6
63		ABRAHAM William		— Sarah E	Wife	W F	F	Jan	1873	27	M	10	2	2	FL	FL	FL				Day Laborer	6
63		ABRAHAM William		— Edward	Son	W M	M	Mar	1892	8	S				FL	FL	FL					
63		ABRAHAM William		— Ethel [or Ethel]	Daughter	W F	F	Jan	1895	5	S				FL	FL	FL					
64		PAYNE Andrew		— Andrew	Head	W M	M	Oct	1856	44	M	25	6	4	FL	FL	FL				Farmer	0
64		PAYNE Andrew		— Virginia	Wife	W F	F	July	1857	42	M	25	6	4	FL	GA	GA				Farmer	0
64		PAYNE Andrew		— Ida M	Daughter	W F	F	Oct	1880	19	S				FL	FL	FL				School Teaching	6
64		PAYNE Andrew		— Joseph E	Son	W M	M	Oct	1887	12	S				FL	FL	FL				Farm Laborer	6
65		CHAMBERS Lizzie		— Lizzie	Head	W F	F	Feb	1857	43	M	20	3	2	FL	NC	SC				At School	6
65		CHAMBERS Lizzie		— Charles	Son	W M	M	July	1875	15	S				FL	IN	IN				At School	4
65		CHAMBERS Lizzie		— Mad	Daughter	W F	F	Mar	1875	15	S				FL	IN	IN				At School	4
66		SMITH Jeff		— Jeff	Head	B M	M	May	1850	50	M	29	0	0	FL	SC	SC				Farmer	0
66		SMITH Jeff		— Mary	Wife	B F	F	April	1855	45	M	29	0	0	FL	SC	SC				Farmer	0
66		SMITH Jeff		— Jennie	Daughter	B F	F	Sept	1873	26	S				FL	AL	AL				Farm Laborer	4
66		SMITH Jeff		— Josephine	Daughter	B F	F	Sept	1878	20	S				FL	AL	AL				Farm Laborer	6
66		SMITH Jeff		— Jeff	Son	B M	M	Mar	1882	18	S				FL	AL	AL				Farm Laborer	6
67		SAMSON Margaret		— Margaret	Head	B F	F	May	1855	45	Wd	28	10	10	FL	SC	SC				Farmer	0
67		SAMSON Margaret		— David	Son	B M	M	Oct	1878	20	S				FL	SC	SC				Farmer	0
67		SAMSON Margaret		— Jessie	Son	B M	M	Jan	1882	18	S				FL	SC	FL				Farm Laborer	6
67		SAMSON Margaret		— Freddie	Son	B M	M	Mar	1888	12	S				FL	SC	FL				Farm Laborer	6
68		BRENS William H		— William H	Head	B M	M	June	1844	55	M	25	9	7	NC	NC	NC				Farm Laborer	4
68		BRENS William H		— Loujenta	Wife	B F	F	May	1860	40	M	25	9	7	SC	SC	SC				Cooperer	0
68		BRENS William H		— Charlie R	Son	B M	M	July	1887	12	S				GA	SC	SC				Farm Laborer	6
68		BRENS William H		— George W	Son	B M	M	Nov	1889	10	S				GA	NC	SC				Farm Laborer	4
68		BRENS William H		— William R	Son	B M	M	Feb	1892	8	S				GA	NC	SC				Farm Laborer	4
68		BRENS William H		— Johnathan	Son	B M	M	May	1894	6	S				GA	NC	SC				Farm Laborer	4
68		BRENS William H		— Lane G	Daughter	B F	F	Nov	1897	2	S				GA	NC	SC					
68		BRENS William H		— Haynes	Son	B M	M	May	1900	0/12	S				FL	NC	SC					
69		Le HARDY Charles A		— Charles A	Head	W M	M	Dec	1867	32	M	[8?] 5	5	5	GA	BELGIUM	GA				Farmer	0
69		Le HARDY Charles A		— Amelia A	Wife	W F	F	Mar	1870	30	M	[8?] 5	5	5	FL	SC	SC				Farmer	0
69		Le HARDY Charles A		— Bessie M	Daughter	W F	F	June	1892	7	S				FL	GA	FL				Farmer	0
69		Le HARDY Charles A		— Blanche K	Daughter	W F	F	Feb	1894	6	S				FL	GA	FL				Farmer	0
69		Le HARDY Charles A		— Julius C	Son	W M	M	Mar	1896	4	S				FL	GA	FL				Farmer	0
69		Le HARDY Charles A		— Samuel J	Son	W M	M	Aug	1897	2	S				FL	GA	FL				Farmer	0
69		Le HARDY Charles A		— Charles A	Son	W M	M	Dec	1899	1	S				FL	GA	FL				Farmer	0
69		Le HARDY Charles A		— Mary M	Daughter	W F	F	Nov	1838	61	Wd	1	1	1	SC	SC	SC				Farmer	0

Here ends Precinct No 17

Florida
Putnam County
Precinct No 18
Supervisor's District 2
Page 216A,B
Enumerated on the 12th day of June, 1900
Robert L. Kennedy, Enumerator
Robert L. Kennedy, Enumerator
Enumeration District 149
Sheet 6
POPULATION

St #	Household #	LOCATION.	NAME	RELATION	PERSONAL DESCRIPTION	# Yrs Married	# Children Living	Birth Place Person	Birth Place Father	Birth Place Mother	Year Inm.	# Years in U.S.	Naturalization	Education	Owms/ Rents Home	Free / Mortgaged Farm/ House	# of Farm Schedule
------	-------------	-----------	------	----------	----------------------	---------------	-------------------	--------------------	--------------------	--------------------	-----------	-----------------	----------------	-----------	------------------	------------------------------	--------------------

71	71	JOHNSON Fannie L	Head	W F	Nov 1839 60	4	5 5	GA	SC	GA				Farmer	0	Y Y Y	O F F 61
		— Adna F	Son	W M	Sept 1866 33			GA	SC	GA						Y Y Y	
		— Lennel D	Son	W M	Jan 1869 31			GA	SC	GA						Y Y Y	
		— William T	Son	W M	Jan 1871 29			GA	SC	GA						Y Y Y	
		— Georgia V	Daughter	W F	July 1875 24			GA	SC	GA				School Teaching	6	Y Y Y	
		— Fannie D	Daughter	W F	Feb'y 1882 18			GA	SC	GA						Y Y Y	
72	72	PRICE Benjamin	Head	W M	Oct 1839 60	41	0 0	NY	NY	NY				Farmer	0	Y Y Y	O F F 62
		— Luicina [or Lavina] R	Wife	W F	Nov 1841 58			NY	NY	NY						Y Y Y	
		— Ada B	Wife	W F	Aug 1868 31			MI	MI	MI						Y Y Y	
		— Paul L	Son	W M	May 1896 4			MI	NY	MI						Y Y Y	
		— Edward G	Son	W M	Dec 1899 5/12			NY	NY	MI						Y Y Y	
		— Lucia H	Sister	W F	Mar 1839 61			NY	NY	NY				House Keeper	0		
74	74	THOMAS Charles A	Head	B M	Feb'y 1839 61	34	8 3	GA	GA	GA				Farmer		Y Y Y	
		— Emma M	Wife	B F	June 1850 49			GA	GA	GA						Y Y Y	
		— Mary E	Daughter	B F	Mar 1883 17			GA	GA	GA						Y Y Y	
		— Fannie M	Daughter	B F	Dec 1885 14			GA	GA	GA						Y Y Y	
		— Fannie M	Daughter	B F	Dec 1885 14			FL	FL	FL						Y Y Y	
75	75	MANN'S Richard	Head	B M	May 1845 55	17		FL	FL	FL				Farmer		Y Y Y	
		— Rufus	Son	B M	Feb'y 1883 17			FL	FL	FL						Y Y Y	
76	76	GREENE John	Head	B M	April 1840 65			FL	FL	FL						Y Y Y	
77	77	THOMPSON Robert	Head	B M	Aug 1856 44			FL	FL	FL						Y Y Y	
		— Carrie	Wife	B F	Mar 1864 36			FL	FL	FL						Y Y Y	
		— Baldwin Elisha	Step Son	B M	Aug 1882 18			FL	FL	FL						Y Y Y	
		— Junious	Step Son	B M	June 1884 18			FL	FL	FL						Y Y Y	
		— Jeny	Step Son	B M	Aug 1886 18			FL	FL	FL						Y Y Y	
		— Felder	Step Son	B M	May 1888 16			FL	FL	FL						Y Y Y	
78	78	BOID David	Head	B M	Oct 1829 71			FL	FL	FL						Y Y Y	
		— Sarah	Wife	B F	April 1830 71			FL	FL	FL						Y Y Y	
		— Nathan	Son	B M	May 1855 45			FL	FL	FL						Y Y Y	
		— Annie	Daughter	B F	Sept 1855 39			FL	FL	FL						Y Y Y	
		— Adam	Son in Law	B M	Feb'y 1876 24			FL	FL	FL						Y Y Y	
		— Todete	Daughter	B F	April 1870 30			FL	FL	FL						Y Y Y	
79	79	SMITH Dane [or Dave]	Head	B M	Mar 1855 45			FL	FL	FL						Y Y Y	
80	80	FOWLER Manas A	Head	W M	June 1852 47			FL	FL	FL						Y Y Y	
		— Alva	Wife	W F	April 1856 44			FL	FL	FL						Y Y Y	
		— Benjamin L	Son	W M	Dec 1886 13			FL	FL	FL						Y Y Y	
		— Thomas O	Son	W M	June 1889 11			FL	FL	FL						Y Y Y	
		— Hugh C	Son	W M	May 1890 10			FL	FL	FL						Y Y Y	
		— Pearl R	Daughter	W F	Sept 1893 6			FL	FL	FL						Y Y Y	
		— Augustus S	Son	W M	April 1896 4			FL	FL	FL						Y Y Y	
		— Harman L	Son	W M	Oct 1898 1			FL	FL	FL						Y Y Y	
81	81	TUTSON Sumpter	Head	B M	June 1868 31			FL	FL	FL						Y Y Y	
		— Lizzie A	Wife	B F	June 1877 22			FL	FL	FL						Y Y Y	
		— Hatie H	Daughter	B F	Aug 1889 10			FL	FL	FL						Y Y Y	
		— Della E	Daughter	B F	Sept 1893 6			FL	FL	FL						Y Y Y	
		— Mabel F	Daughter	B F	Oct 1894 5			FL	FL	FL						Y Y Y	
		— Maggie	Daughter	B F	Feb'y 1896 4			FL	FL	FL						Y Y Y	
		— Lettie	Daughter	B F	Jan 1899 1			FL	FL	FL						Y Y Y	
		— Lisbon R	Father in law	B M	May 1837 63			FL	FL	FL						Y Y Y	

1002/321L

O. F. ALLEN MAINTENANCE, on homestead
Parcel #16-09-27-0000-0020-0020. Take HW
Take CR-209 approximately 3.25 miles. Drive
Take Fish Creek. Property address is 420 W
before Fish Creek. 81° 36.243. (Maintainance)
29° 43.108 W

0	0	0	0	0	0	0	0	0	0	0	0	0	0	0	0	0	0	0
---	---	---	---	---	---	---	---	---	---	---	---	---	---	---	---	---	---	---

Florida
Putnam County

TWELFTH CENSUS OF THE UNITED STATES

Precinct No 18

Enumerated on the 13th, 14th day of June, 1900 Robert L. Kennerly, Enumerator

LOCATION.			NAME	RELATION	PERSONAL DESCRIPTION										
House #	Dwelling	Family			Race	Sex	Birth Month	Year	Age last birthday	Marital Status	# Yrs Married				
82	82		BARINGTO Austin	Head	W	M	Nov	1857	42	M	19				
			— Ida	Wife	W	F	Jan	1861	39	M	19				
			— Birtha I	Daughter	W	F	Aug	1881	18	S					
			— Grace O	Daughter	W	F	Feb	1883	17	S					
			— May E	Daughter	W	F	Sept	1884	15	S					
			— John C	Son	W	M	April	1886	14	S					
			— Wilson B	Son	W	M	July	1888	11	S					
			— Burness A	Son	W	M	July	1890	9	S					
			— Cleo	Son	W	M	Aug	1895	4	S					
			— Murla M	Daughter	W	F	Oct	1898	1	S					
83	83		RILES George W	Head	W	M	Nov	1845	54	M					
			— Mary E	Wife	W	F	Oct	1840	59	M					
84	84		HAMMONTREE Charles	Head	W	M	Feb	1840	60						
			— Lizzie	Wife	W	F	July	1843	56						
			— Joseph	Son	W	M	Jan	1870	30						
			— Mary O	Daughter	W	F	April	1872	28						
			— William E	Son	W	M	Oct	1873	26						
85	85		JERKINS John R	Head	W	M	Dec	1852	47						
			— Irene A	Wife	W	F	Mar	1866	34						
			— James W	Son	W	M	Feb	1893							
			— John R	Son	W	M	Oct	1895							
			— Eliza A	Mother	W	F	April	1831	69						
86	86		FOWLER Sandy	Head	W	M	Jan	1874	26	M	1				
			— Mary B	Wife	W	F	Mar	1877	23	M	1	1	1		
			TOMPSON Elvy	Aunt	W	F	May	1850	50	Wd	0	0	0		
			FOWLER Mary	Daughter	W	F	Nov	1899	7/12	S					
			FOWLER Thomas P	Boarder	W	M	Mar	1876	24	Wd					
87	87		PRICE James W	Head	W	M	Oct	1855	44	M	8				
			— Marjanna G	Wife	W	F	Sept	1868	31	M	8	1	1		
			— Bessie	Daughter	W	F	Feb	1877	3	S					
			— Sarah A	Mother	W	F	May	1829	71	Wd		9	8		
88	88		PRICE Labem	Head	W	M	Sept	1862	37	M	15				
			— Serena	Wife	W	F	April	1865	35	M	15	6	5		
			— Nellie	Daughter	W	F	April	1886	14	S					
			— Nora	Daughter	W	F	Aug	1891	8	S					
			— Ida	Daughter	W	F	Aug	1893	6	S					
			— Edna	Daughter	W	F	April	1895	5	S					
			— Susie	Daughter	W	F	July	1899	10/12	S					
			BRANCH Edith	Sist.in Law	W	F	Nov	1860	39	S					
Pg. 217A June 14th	89	89	PRICE Nathan	Head	W	M	Jan	1858	42	M	16				
			— Lizzie E	Wife	W	F	Feb	1861	39	M	16	6	4		
			— Edwin L	Son	W	M	Jan	1885	15	S					
			— Emma C	Daughter	W	F	Oct	1887	13	S					
			— Mattie V	Daughter	W	F	Feb	1895	5	S					
			— Pearl N	Son	W	M	Aug	1898	1	S					
90	90		FOWLER Hugh J	Head	W	M	Nov	1847	52	M	30				
			— Mary E	Wife	W	F	Feb	1849	51	M	30	10	10		
			— Hattie	Daughter	W	F	June	1877	22	S					
			— Henry L	Son	W	M	Aug	1879	20	S					
			— Mamie	Daughter	W	F	Aug	1881	18	S					

<http://www.rootsweb.com/cgi-bin/ssdi.tps://:dny>

Property of Eva L. Allen, Life Estate.
 Highway 17 north to West River Road (CR-209).
 Highway is on left, approximately 500 feet
 West River Road. HASTINGS QUAD. N

Education
Home
page
use
Schedule

Florida	TWELFTH CENSUS OF THE UNITED STATES. SCHEDULE No. 1. 1900—POPULATION										Education	Owns/Rents Home												
Putnam County	Precinct No 18				Supervisor's District 2				Page 217A,B		Months Att. School	Can Read	Can Write	Can Speak Eng.	Free/Mortgaged	Furn/ House	# of Furn. Schedule							
Enumerated on the	14 th 15 th		day of June, 1900		Robert L. Kennerly, Enumerator				Enumeration District 149		Sheet 7	Months not employed	Can Read	Can Write	Can Speak Eng.	Free/Mortgaged	Furn/ House	# of Furn. Schedule						
LOCATION.	NAME	RELATION	PERSONAL DESCRIPTION						NATIVITY.			CITIZENSHIP	OCCUPATION	Months not employed	Months Att. School	Can Read	Can Write	Can Speak Eng.	Owns/Rents Home	Free/Mortgaged	Furn/ House	# of Furn. Schedule		
			Dwelling Family	Race	Sex	Birth Month	Year	Age	Marital	Married	Children												Birth place	Father
90	90	FOWLER Leona T	Daughter	W	F	Dec	1883	16	S		FL	SC	FL			6	y	y	y					
	[Continued]	— Alice E	Daughter	W	F	Feb	1885	15	S		FL	SC	FL			6	y	y	y					
		— Rilla M	Daughter	W	F	May	1890	10	S		FL	SC	FL			6	y	y	y					
91	91	WHITE Furney	Head	B	M	Jan	1843	57	Wd		FL	SC	SC		Farmer	0		n	n	y	O	F	F	77
		— Mathew	Son	B	M	May	1886	14	S		FL	FL	FL		Farm Laborer	2	2	n	n	y				
		— Sherman	Son	B	F	Feb	1888	12	S		FL	FL	FL		Farm Laborer	2	2	y	n	y				
92	92	PRICE William	Head	W	M	Jan	1867	33	M 9		FL	SC	SC		Farmer	0		y	y	y	O	F	F	78
		— Laura	Wife	W	F	Oct	1871	29	M 9 3 3		FL	NC	FL					y	y	y				
		— Nannie	Daughter	W	F	Mar	1892	8	S		FL	FL	FL		At School		6	y	y	y				
		— Maud	Daughter	W	F	April	1897	3	S		FL	FL	FL											
		— William H	Son	W	M	Feb	1899	1	S		FL	FL	FL											
93	93	JERKINS Frank F.	Head	W	M	Mar	1856	44	M 20		FL	GA	SC		Farmer	0		y	y	y	O	F	F	79
		— Laura H	Wife	W	F	Feb	1854	46	M 20 0 0		FL	SC	SC					y	y	y				
94	94	PRICE John	Head	W	M	Jan	1860	40	M 12		FL	SC	SC		Farmer	0		y	y	y	O	F	F	80
		— Jennie	Wife	W	F	Aug	1869	30	M 12 5 5		FL	FL	FL					y	y	y				
		— George T	Son	W	M	Dec	1888	11	S		FL	FL	FL		At School		6	y	y	y				
		— Lula M	Daughter	W	F	May	1891	9	S		FL	FL	FL		At School		6	y	y	y				
		— Benjamin F	Son	W	M	April	1894	6	S		FL	FL	FL		At School		6							
		— Mary D	Daughter	W	F	May	1895	5	S		FL	FL	FL											
		— Charles	Son	W	M	June	1897	2	S		FL	FL	FL											
95	95	PERRY Emra [Emory] B	Head	W	M	Dec	1862	37	M 18		FL	SC	FL		Farmer	0		y	y	y	O	F	F	81
		— Susan J	Wife	W	F	Nov	1864	35	S 18 11 9		FL	SC	FL					y	y	y				
		— William L	Son	W	M	Nov	1882	17	S		FL	FL	FL		Farm Laborer	6	6	y	y	y				
		— Lucy M	Daughter	W	F	May	1884	16	S		FL	FL	FL		At School		6	y	y	y				
		— Archable H	Son	W	M	April	1888	12	S		FL	FL	FL		Farm Laborer	6	6	y	y	y				
		— Ruphus A	Son	W	M	Feb	1891	9	S		FL	FL	FL		At School		6							
		— Sarah C	Daughter	W	F	Oct	1892	7	S		FL	FL	FL		At School		6							
		— Emra B	Son	W	M	Aug	1894	5	S		FL	FL	FL											
		— Calvin M ^c K.	Son	W	M	Sept	1896	3	S		FL	FL	FL											
		— Naomi M	Daughter	W	F	Feb	1898	2	S		FL	FL	FL											
		— Susie W	Daughter	W	F	Mar	1900	2/12	S		FL	FL	FL											
		PINNER Kalsadra	Mother	W	F	July	1837	62	Wd 3 2		FL	FL	GA					y	y	y				
		PARKER Estella B	Niece	W	F	Dec	1878	21	S		FL	SC	FL					y	y	y				
96	96	JERKINS Samuel R	Head	W	M	Jan	1858	42	M 12		FL	GA	SC		Farmer	0		y	y	y	O	F	F	82
		— Laura A	Wife	W	F	Feb	1876	24	M 12 6 4		FL	FL	FL					y	y	y				
		— Alanzo C	Son	W	M	Aug	1889	9	S		FL	FL	FL		At School		6	y	y	y				
		— Joseph M ^c K	Son	W	M	Mar	1892	8	S		FL	FL	FL		At School		6							
		— Calhoon B	Son	W	M	May	1894	6	S		FL	FL	FL											
		— Leo C	Son	W	M	Mar	1900	2/12	S		FL	FL	FL											
Pg 217B June 15th	97	97	M^cALLISTER John	Head	W	M	Oct	1854	45	M 5	GA	GA	GA		Farmer	0		y	y	y	O	F	F	83
		— Elva	Wife	W	F	Nov	1879	20	M 5 1 1		AL	AL	AL					y	y	y				
		— Ione	Daughter	W	F	July	1896	3	S		FL	GA	AL											
		JAMES Frank	Servant	B	M	May	1882	18	S		FL	FL	FL		Servant	0		y	y	y				
98	98	CHESTNUT Jessie C	Head	W	M	Mar	1862	38	M 18		FL	FL	FL		Farmer	0		y	y	y	O	F	F	84
		— Mary	Wife	W	F	Aug	1864	35	M 18 8 7		FL	MA	FL					y	y	y				
		— Irvin	Son	W	M	Mar	1884	16	S		FL	FL	FL		Farm Laborer	6	6	y	y	y				
		— Madison	Son	W	M	July	1885	14	S		FL	FL	FL		Farm Laborer	6	6	y	y	y				
		— Henry	Son	W	M	Sept	1886	13	S		FL	FL	FL		Farm Laborer	6	6	y	y	y				
		— Danial	Son	W	M	June	1889	10	S		FL	FL	FL		Farm Laborer	6	6							
		— Bazil	Son	W	M	April	1892	8	S		FL	FL	FL		At School		6							
		— Effie	Daughter	W	F	May	1893	7	S		FL	FL	FL		At School		6							
		— Millie	Daughter	W	F	Dec	1895	4	S		FL	FL	FL											

Florida		TWELFTH CENSUS OF THE UNITED STATES. SCHEDULE No. 1. 1900—POPULATION										Education															
Putnam County		Precinct No 18				Supervisor's District 2				Page 217B, 218A		Months not employed		Months Att. School		Owens/Reins Home											
Enumerated on the		15th & 16th day of June, 1900				Robert L. Kennerly, Enumerator				Enumeration District 149		Sheet 7, 8		Can Read		Can Write		Can Speak Eng.									
St.	House #	Dwelling Family	NAME	RELATION	PERSONAL DESCRIPTION										NATIVITY			CITIZENSHIP	OCCUPATION	Months not employed	Months Att. School	Can Read	Can Write	Can Speak Eng.	Owens/Reins Home	Free/Mortgaged Farm/ House	# of Farm Schedule
					Race	Sex	Birth Month	Year	Age last birthday	Marital Status	# Yrs Married	# Children Living	Birth Place Person	Birth Place Father	Birth Place Mother	Year Imm. in U.S.	Naturalization										
	99	99	RAINER John	Head	W M	July	1848	51	M	28				FL	NC	VA		Farmer	0	y y y	O F F	85					
			— Mary D	Wife	W F	May	1857	43	M	28	8	2	FL	SC	SC				6	y y y							
			— Sarah	Daughter	W F	Febv	1890	10	S				FL	FL	SC		At School										
	100	100	HARRISON William	Head	B M	May	1864	36	M	6				FL	SC	SC		Farmer	0	y y y	O F F	86					
			— Nora	Wife	B F	Febv	1875	25	M	6	0	0	FL	SC	SC				6	y y y							
			LEYGINS William	Nephew	B M	Dec	1891	9	S				FL	FL	FL		At School										
	101	101	TYLER Pink	Head	W M	Nov	1853	46	M	5				SC	SC	SC		Farmer	0	y y y	O F F	87					
			— Iola	Wife	W F	June	1878	21	M	5	2	2	FL	FL	FL				6	y y y							
			— Larence	Son	W M	April	1880	20	S				FL	FL	FL		Farm Laborer	6	6 y y y								
			— Perry	Son	W M	Oct	1885	14	S				FL	FL	FL		Farm Laborer	6	6 y y y								
			— Robert W	Son	W M	Nov	1887	12	S				FL	FL	FL		Farm Laborer	6	6 y y y								
			— Frank	Son	W M	Febv	1892	8	S				FL	FL	FL		At School		6								
	102	102	TYLER Manda [Margal]	Head	W F	June	1829	70	Wd		0	0	SC	SC	SC					v v v	R	H					
	103	103	BRANDY Abc R	Head	B M	May	1865	35	M	9				VA	VA	VA		Day Laborer	0	n n y	R	H					
			— Della C	Wife	B F	Febv	1870	30	M	0	0		FL	FL	FL					n n y							
	104	104	GLEN Isibela	Head	W F	June	1825	74	Wd	3	0	0	Scor	Scor	Scor		1889	10		v v y	R	H					
	105	105	SMITH John	Head	W M	June	1861	38	M	18				FL	GA	GA		Farmer	0	n n y	O F F	88					
			— Adduline	Wife	W F	May	1860	40	M	18	10	9	FL	GA	SC					n n y							
			— Dora	Daughter	W F	Aug	1882	17	S				FL	FL	FL		At School		6	n n y							
			— Rubin	Son	W M	Aug	1884	15	S				FL	FL	FL		Farm Laborer	6	6 n n y								
			— Abert	Son	W M	Oct	1888	11	S				FL	FL	FL		Farm Laborer	6	6 n n y								
			— Emma	Daughter	W F	May	1891	9	S				FL	FL	FL		At School		6								
			— Henry	Son	W M	Febv	1893	7	S				FL	FL	FL		At School		6								
			— Mamie	Daughter	W F	Mar	1894	6	S				FL	FL	FL												
			— Mattie	Daughter	W F	Jan	1895	5	S				FL	FL	FL												
			— Adda	Daughter	W F	Sept	1897	2	S				FL	FL	FL												
			— Crawford	Son	W M	Jan	1900	4/12	S				FL	FL	FL												
	106	106	WEBB Frank	Head	W M	Mar	1829	71	M	+				NC	NC	VA		Farmer	0	v v v	R	F	89				
	107	107	ROBERSON James A	Head	W M	Sept	1856	43	M	23				GA	GA	GA		Farmer	0	y y y	O F F	90					
			— Mary A	Wife	W F	Aug	1853	46	M	23	3	2	SC	SC	SC					y y y							
			— Lillie	Daughter	W F	July	1884	15	S				FL	GA	SC		At School		6	y y y							
			— JeRRYy	Son	W M	Dec	1886	13	S				FL	GA	SC		Farm Laborer	6	6 y y y								
	108	108	JERNAGAN Levi	Head	W M	Febv	1841	59	M	33				NC	NC	NC		Farmer	0	y y y	O F F	91					
			— Narcisci E	Wife	W F	Jan	1844	56	M	33	9	6	NC	NC	NC					y y y							
			— Cana	Daughter	W F	Oct	1877	22	S				FL	NC	NC					y y y							
			— Frank	Son	W M	July	1879	20	S				FL	NC	NC		Farm Laborer	6	6 y y y								
			— Willis	Son	W M	Jan	1881	19	S				FL	NC	NC		Farm Laborer	6	6 y y y								
			— Plan	Son	W M	Mar	1889	11	S				FL	NC	NC		Farm Laborer	6	6 y y y								
Pg. 218A	109	109	TOMPKINS Ben	Head	B M	July	1874	25	M	3				FL	SC	SC		Day Laborer	4	y y y	R	H					
			— Vary	Wife	B F	July	1876	23	M	3	2	2	FL	FL	FL					y y y							
			— Pearl	Daughter	B F	Nov	1897	2	S				FL	FL	FL												
			— Ben	Son	B M	Jan	1899	1	S				FL	FL	FL												
	110	110	JINKINS Tom J	Head	B M	Aug	1876	23	M	1				FL	FL	SC		Day Laborer	5	n n y	R	H					
			— Minnie	Wife	B F	July	1877	22	M	1	1	1	FL	FL	FL					n n y							
			— Francis	Daughter	B F	June	1899	11/12	S				FL	FL	FL												
			RIVERS Henry	Lodger	B M	July	1885	14	S				FL	FL	FL		Day Laborer	6	y n y								
	111	111	JERNAGAN Eliga W	Head	W M	Oct	1843	56	M	31				NC	NC	NC		Farmer	0	y y y	O F F	92					
			— Nancy N	Wife	W F	Jan	1848	52	M	31	10	8	SC	SC	SC					y y y							
			— Umphry	Son	W M	Febv	1879	21	S				FL	NC	SC		Farm Laborer	4	y y y								
			— Harvey	Son	W M	June	1885	14	S				FL	NC	SC		Farm Laborer	6	y y y								

Florida		TWELFTH CENSUS OF THE UNITED STATES. SCHEDULE No. 1. 1900—POPULATION												Page 218A, 218B		Education															
Putnam County		Precinct No. 18				Supervisor's District 2				Enumeration District 149		Sheet 8, 8		Months not employed		Months Att. School		Owns/ Rents Home													
Enumerated on the		16th & 18th day of June, 1900				Robert L. Kennerly, Enumerator				Enumeration District 149		Sheet 8, 8		Months not employed		Months Att. School		Owns/ Rents Home													
LOCATION.		NAME		RELATION		PERSONAL DESCRIPTION						NATIVITY.			CITIZENSHIP		OCCUPATION		Months not employed		Education		Owns/ Rents Home								
House #	Dwell-ling	Family				Race	Sex	Birth Month	Year	Age last birthday	Marital Status	# Yrs Married	# Children # Living	Birth Place Person	Birth Place Father	Birth Place Mother	Year Imm. in U.S.	# Years in U.S.	Naturalization			Months Att. School	Can Read	Can Write	Can Speak Eng.	Owns/ Rents Home	Free / Mortgage	Farm/ House	# of Farm Schedule		
	++	++	COLEMAN Jeffie	Daughter	W F	Oct	1884	15	M	2	0	0	FL NC NC								Section Foreman RR	0	y y y								
			— Timothy	Son in Law	W M	May	1873	27	M	2			NC NC NC										y y y								
	112	112	JONES Sallie	Head	B F	Mar	1860	40	Wd		8	6	SC SC SC								Farmer	0	y n y				O F F	93			
			— Eddie	Son	B M	Feb	1879	21	S				FL GA SC								Farm Laborer	0	y y y								
			— Victoria	Daughter	B F	Feb	1880	20	S				FL GA SC								Farm Laborer	6	6 y y y								
			— James	Son	B M	Jan	1883	17	S				FL GA SC								Farm Laborer	6	6 y y y								
			— Fannie	Daughter	B F	May	1886	14	S				FL GA SC								Farm Laborer	6	6 y y y								
			— Anna	Daughter	B F	Oct	1889	10	S				FL GA SC								At School	6	6								
	113	113	TOMPKINS Miles	Head	B M	July	1868	31	M	9			FL SC SC								Farmer	0	n n y				O F F	94			
			— Yettie	Wife	B F	Oct	1874	25	M	9	4	3	FL SC SC								At School	6	y y y								
			— Arnett	Son	B M	April	1893	7	S				FL FL FL																		
			— Eva	Daughter	B F	April	1897	3	S				FL FL FL																		
			— Flossie	Daughter	B F	May	1899	1	S				FL FL FL																		
			TEASDLE Maggie	Sister in Law	B F	Sept	1885	14	S				FL FL SC								Farm Laborer	6	6 y y y								
	114	114	MONROE Augustus	Head	W M	Sept	1831	68	M	35			NC NC SC								Farmer	0	y n y				O F	95			
			— Josephine	Wife	W F	Aug	1843	56	M	35	2	2	GA TN GA										y y y								
			— Ida E	Daughter	W F	Oct	1866	33	S				FL NC GA										y y y								
			— Isibella	Daughter	W F	Aug	1869	31	S				FL NC GA										y y y								
Pg. 218B June 18th	115	115	CLINGMAN Charles	Head	W M	Nov	1849	50	M	10			OH OH MD								Farmer	0	y y y				O F F	96			
			— Amanth	Wife	W F	Sept	1869	30	M	10	2	2	FL SC SC										y y y								
			— Galan	Son	W M	Nov	1893	6	S				FL OH FL																		
			— Edward	Son	W M	May	1900	0	S				FL OH FL																		
			WIDNER Joseph	Father in Law	W M	May	1824	76	Wd				SC SC SC								Pauper		n n y								
	116	116	STOKES Laurance	Head	W M	Feb	1857	43	M	8			SC SC SC								General Merchant	0	y y y				O F F	97			
			— Alace	Wife	W F	Mar	1870	30	M	8	2	2	FL FL FL										y y y								
			— Laurance E	Son	W M	Feb	1894	6	S				FL SC FL																		
			— Walter L	Son	W M	May	1896	4	S				FL SC FL																		
	117	117	McMEEKIN Jefferson	Head	W M	Aug	1860	39	M	6			FL SC SC								Farmer	0	y y y				O F F	98			
			— Louise B	Wife	W F	Dec	1870	29	M	6	2	1	FL FL GA										y y y								
			— Ellington	Son	W M	Nov	1897	2	S				FL FL FL																		
	118	118	SYKES Thomas	Head	W M	Mar	1855	45	Wd				GA GA GA								Farmer	0	n n y				R F	99			
			— Tommie E	Son	W M	Jan	1887	13	S				FL GA FL								Farm Laborer	4	4 y y y								
			— Carro E	Daughter	W F	April	1888	12	S				FL GA FL								At School	4	4 y y y								
	119	119	WIDNER John	Head	W M	Feb	1868	32	M	5			FL SC SC								Farmer	0	y y y				R F	100			
			— Lizzie B	Wife	W F	Nov	1875	24	M	5	3	3	FL SC FL										y y y								
			— Eva A	Daughter	W F	Aug	1892	7	S				FL FL FL																		
			— Alvin L	Son	W M	May	1896	4	S				FL FL FL																		
			— Fannie M	Daughter	W F	Mar	1899	1	S				FL FL FL																		
	120	120	SEYLE Robert E	Head	W M	June	1821	78	Wd				SC MD MD								Pauper		y y y				O F H				
	121	121	TAYLOR William	Head	W M	Dec	1849	50	M	17			GA SC GA								Farmer	0	n n y				O F F	101			
			— Hattie A	Wife	W F	July	1863	36	M	17	6	4	FL SC GA										y y y								
			— Eunice	Daughter	W F	Nov	1885	14	S				FL GA FL								At School	6	6 y y y								
			— Edwin	Son	W M	Jan	1887	12	S				FL GA FL								Farm Laborer	6	6 y y y								
			— Jimmie	Son	W M	May	1890	10	S				FL GA FL								Farm Laborer	6	6 y y y								
			— Mary	Daughter	W F	April	1893	7	S				FL GA FL								Farmer	6	6								
	122	122	BALDWIN Leonard	Head	W M	Sept	1842	57	M	35			NC NC NC								Farmer	0	y y y				O F F	102			
			— Addaline	Wife	W F	Jan	1841	59	M	35	11	2	SC SC SC										y y y								
			RILES Effie	Daughter	W F	April	1879	21	M	2	0	0	FL NC SC										y y y								
			— Perrie	Son in Law	W M	May	1872	28	M	2			FL SC NC								Farmer	0	y y y							F 103	

Florida
Twelfth Census of the United States, Schedule No. 1, 1900—POPULATION

Supervisor's District 2 Enumeration District 149
Page 218B, 219A
June 19th

PRECINCT No 18 Putnam County
Robert L. Kennerly, Enumerator
St. # Dwelling Family

LOCATION.	NAME	RELATION	Race	Sex	Birth Month	Year	Age last birthday	Marital Status	# Married	# Children	# Living	NATIVITY.			CITIZENSHIP	Year Imm.	# Years in U.S.	Naturalization	Months not employed	Education	Owns/ Rents Home	Free / Mortgaged Farm/ House	# of Farm Schedule
												Birth Place	Birth Place	Birth Place									

123	123	PRICE Allen	Head	W	M	Dec 1850	49	M	20	0	0	SC	SC	SC	0				Farmer	Farmer	0	Y	Y	Y	O F F 104
		Caroline	Wife	W	F	Jan 1851	49	M	20	5	5	FL	NC	NC	0				Farmer	Farmer	0	Y	Y	Y	O F F 105
		Eunice G	Daughter	W	F	Sept 1882	17	S				FL	SC	FL	0				At School	At School	6	Y	Y	Y	O F F 104
		Candace	Daughter	W	F	Dec 1884	15	S				FL	SC	FL	6				At School	At School	6	Y	Y	Y	O F F 104
		Henry	Son	W	M	Nov 1886	12	S				FL	SC	FL	6				At School	At School	6	Y	Y	Y	O F F 104
		James	Son	W	M	Aug 1888	11	S				FL	SC	FL	6				Farm Laborer	Farm Laborer	6	Y	Y	Y	O F F 104
		Russel	Son	W	M	July 1892	7	S				FL	MA	FL	6				At School	At School	6	Y	Y	Y	O F F 104
124	124	WHITCOMB Osca L	Head	W	M	Oct 1850	49	M	16	5	5	MA	MA	MA	0				Farmer	Farmer	0	Y	Y	Y	O F F 105
		Susan	Wife	W	F	June 1853	47	M	16	5	5	FL	NC	NC	0				Farmer	Farmer	0	Y	Y	Y	O F F 105
		Mary E	Daughter	W	F	Feb 1885	15	S				FL	MA	FL	6				At School	At School	6	Y	Y	Y	O F F 105
		Bessie P	Daughter	W	F	May 1886	14	S				FL	MA	FL	6				At School	At School	6	Y	Y	Y	O F F 105
		George L.	Son	W	M	Mar 1888	12	S				FL	MA	FL	6				At School	At School	6	Y	Y	Y	O F F 105
		Robert B	Son	W	M	Sept 1890	9	S				FL	MA	FL	6				Farm Laborer	Farm Laborer	6	Y	Y	Y	O F F 105
		James O	Son	W	M	Oct 1893	7	S				FL	MA	FL	6				At School	At School	6	Y	Y	Y	O F F 105
125	125	GOODSON Lotie	Head	W	F	July 1850	49	Wd	12	9	0	SC	SC	SC	0				Farmer	Farmer	0	Y	Y	Y	O F F 106
		Jessie B	Daughter	W	F	Oct 1879	20	S				FL	SC	SC	0				Farmer	Farmer	0	Y	Y	Y	O F F 106
		James A	Son	W	M	Aug 1883	16	S				FL	SC	SC	6				Farm Laborer	Farm Laborer	6	Y	Y	Y	O F F 106
		Loula D	Daughter	W	F	Jan 1886	14	S				FL	SC	SC	6				Farm Laborer	Farm Laborer	6	Y	Y	Y	O F F 106
		Hiram F	Son	W	M	Dec 1889	9	S				FL	SC	SC	6				At School	At School	6	Y	Y	Y	O F F 106
		Russell	Son	W	M	Nov 1891	8	S				FL	SC	SC	6				At School	At School	6	Y	Y	Y	O F F 106
126	126	BUTLER John	Head	W	M	July 1841	58	M	30	7	4	FL	GA	GA	0				Farmer	Farmer	0	Y	Y	Y	O F F 107
		Martha	Wife	W	F	Sept 1840	59	M	30	7	4	FL	VA	VA	0				Farmer	Farmer	0	Y	Y	Y	O F F 107
		Mary	Daughter	W	F	Oct 1876	23	S				FL	GA	GA	0				Farmer	Farmer	0	Y	Y	Y	O F F 107
		Caro B	Daughter	W	F	Oct 1881	18	S				FL	GA	GA	0				Farmer	Farmer	0	Y	Y	Y	O F F 107
		NEUTON Lee	Boarder	W	M	Nov 1876	23	S				FL	GA	FL	0				Farm Laborer	Farm Laborer	0	Y	Y	Y	O F F 107
127	127	CUE Robert	Head	B	M	May 1866	34	M	10	5	4	FL	SC	SC	0				Farmer	Farmer	0	Y	Y	Y	O F F 108
		Francis	Wife	B	F	Jan 1876	24	M	10	5	4	FL	GA	GA	0				Farmer	Farmer	0	Y	Y	Y	O F F 108
		Delia	Daughter	B	F	Dec 1892	7	S				FL	FL	FL	3				At School	At School	3	Y	Y	Y	O F F 108
		Henry	Son	B	M	Sept 1893	6	S				FL	FL	FL	0				At School	At School	0	Y	Y	Y	O F F 108
		Ruphus	Son	B	M	Aug 1895	4	S				FL	FL	FL	0				At School	At School	0	Y	Y	Y	O F F 108
128	128	CUE Thomas	Head	B	M	Mar 1875	25	M	5	3	3	FL	SC	SC	0				Farmer	Farmer	0	Y	Y	Y	O F F 109
		Eliza	Wife	B	F	May 1876	24	M	5	3	3	FL	FL	FL	0				Farmer	Farmer	0	Y	Y	Y	O F F 109
		Oliva [or Olna]	Son	B	M	Feb 1897	3	S				FL	FL	FL	0				Farmer	Farmer	0	Y	Y	Y	O F F 109
		Viola	Daughter	B	F	Oct 1898	1	S				FL	FL	FL	0				Farmer	Farmer	0	Y	Y	Y	O F F 109
129	129	CUE Radie [or Radit]	Head	B	F	May 1840	60	Wd	17	16	0	SC	VA	VA	0				Farmer	Farmer	0	Y	Y	Y	O F F 110
		Anderson	Son	B	M	Oct 1873	26	S				FL	SC	SC	0				Farmer	Farmer	0	Y	Y	Y	O F F 110
		Elace	Son	B	M	Feb 1876	24	S				FL	SC	SC	0				Farmer	Farmer	0	Y	Y	Y	O F F 110
		Anna	Daughter	B	F	Feb 1878	22	S				FL	SC	SC	0				Farmer	Farmer	0	Y	Y	Y	O F F 110
		Susan	Daughter	B	F	Sept 1879	20	S				FL	SC	SC	0				Farmer	Farmer	0	Y	Y	Y	O F F 110
		Pope	Son	B	M	Mar 1881	19	S				FL	SC	SC	0				Farmer	Farmer	0	Y	Y	Y	O F F 110
		Rosa	Daughter	B	F	Mar 1883	17	S				FL	SC	SC	0				Farmer	Farmer	0	Y	Y	Y	O F F 110
		Frank	Son	B	M	June 1884	15	S				FL	SC	SC	0				Farmer	Farmer	0	Y	Y	Y	O F F 110
		Eliert	Son	B	M	June 1884	15	S				FL	SC	SC	0				Farmer	Farmer	0	Y	Y	Y	O F F 110
		Edward	Son	B	M	Mar 1888	12	S				FL	SC	SC	0				Farmer	Farmer	0	Y	Y	Y	O F F 110
		Isah	Son	B	M	Jan 1890	10	S				FL	SC	SC	0				Farmer	Farmer	0	Y	Y	Y	O F F 110
		Majer	Son	B	M	July 1892	7	S				FL	SC	SC	0				Farmer	Farmer	0	Y	Y	Y	O F F 110
130	130	MANDERS Lotie	Grand Daug	B	F	Mar 1896	4	S				FL	FL	FL	0				At School	At School	0	Y	Y	Y	H
		MASON Fibby	Head	B	F	Feb 1805	95	Wd	10	6	0	SC	SC	SC	0				Farmer	Farmer	0	Y	Y	Y	H

Florida		TWELFTH CENSUS OF THE UNITED STATES. SCHEDULE No. 1. 1900—POPULATION												Education		Home												
Putnam County		Precinct No 18				Supervisor's District 2				Page 219A/B, 220A		Sheet 9, 10		Months Att. School		Can Read Can Write Can Speak Eng.		Owns/ Rents Home Free / Mortgaged Farm/ House # of Farm Schedule										
Enumerated on the		19th & 20th day of June, 1900				Robert L. Kennerly, Enumerator				Enumeration District 149		CITIZENSHIP		OCCUPATION														
House St. #	Dwell- ling Family	NAME	RELATION	PERSONAL DESCRIPTION							NATIVITY.				CITIZENSHIP		OCCUPATION	Months not employed	Months Att. School		Home							
				Race	Sex	Birth Month	Year	Age last birthday	Marital Status	# Yrs Married	# Children # Living	Birth Place Person	Birth Place Father	Birth Place Mother	Year Imm.	# Years in U.S.			Year Imm.	# Years in U.S.	Months Can Read	Months Can Write	Months Can Speak Eng.	Owns/ Rents Home	Free / Mortgaged	Farm/ House	# of Farm Schedule	
Pg. 219B	131	131	CUE William	Head	B	M	Mar	1870	30	M	4		FL	SC	SC		Farmer	0	8	y	y	y	O	F	F	111		
			— Judy	Wife	B	F	June	1877	22	M	4	2	1	FL	FL	FL					y	y	y					
			— Mamie	Daughter	B	F	May	1898	2	S				FL	FL	FL												
		132	132	BECKAM Robert H	Head	B	M	June	1871	30	M	6		FL	SC	SC		Farmer	0		y	y	y	O	F	F	112	
				— Elizabeth	Wife	B	F	Dec	1875	24	M	6	2	2	FL	FL	FL					y	y	y				
				— Leona	Daughter	B	F	Oct	1894	5	S				FL	FL	FL											
			— Harrie	Son	B	M	April	1898	2	S				FL	FL	FL												
	133	133	FENNEL Isriael J	Head	W	M	Dec	1871	28	M	6	3	2	FL	FL	FL		Farmer	0		y	y	y	O	F	F	113	
			— Eva	Wife	W	F	Jan	1873	27	M	6	3	2	FL	SC	FL					y	y	y					
			— Annie L	Daughter	W	F	July	1895	4	S				FL	FL	FL												
			— Horace B	Son	W	M	Aug	1898	1	S				FL	FL	FL												
	134	134	SUGGS William	Head	W	M	Sept	1835	64	M	35			FL	SC	SC		Farmer	0		y	y	y	O	F	F	114	
			— Caharine	Wife	W	F	Mar	1852	48	M	35	0	0	FL	GA	GA					y	y	y					
	135	135	GRAINGER James	Head	W	M	Mar	1848	52	M	30			SC	SC	SC		Farmer	0		y	y	y	O	F	F	115	
			— Georgia	Wife	W	F	Dec	1852	47	M	30	9	7	FL	SC	GA					y	y	y					
			— Minnie L	Daughter	W	F	Oct	1874	25	S				FL	SC	GA					y	y	y					
			— Ella K	Daughter	W	F	Feb	1878	22	S				FL	SC	GA		At School			6	y	y	y				
			— Mollic M	Daughter	W	F	Dec	1882	17	S				FL	SC	GA		At School			6	y	y	y				
			— John E	Son	W	M	Feb	1886	14	S				FL	SC	GA		Farm Laborer	6		6	y	y	y				
			— Hattie B	Daughter	W	F	Mar	1890	10	S				FL	SC	GA		At School			6	y	y	y				
			— Edmond B	Son	W	M	Nov	1891	8	S				FL	SC	GA		At School			6							
	136	136	FENNEL James	Head	W	M	May	1844	56	M	33			FL	SC	GA		Farmer	0		y	y	y	O	F	F	116	
			— Delphin A	Wife	W	F	Mar	1846	54	M	33	7	6	FL	GA	GA					y	y	y					
			— Washington L	Son	W	M	Oct	1868	31	M	11			FL	FL	FL		Farmer	0		y	y	y					
			— Ella	Dau-in-law	W	F	April	1860	40	M	11	2	2	FL	SC	SC					y	y	y					
			— Rosa	Daughter	W	F	July	1882	17	S				FL	FL	FL					y	y	y					
			— Lottie	Daughter	W	F	Jan	1888	12	S				FL	FL	FL		At School			6	y	y	y				
	137	137	BRANDY Abriham	Head	B	M	May	1865	35	M	10			GA	GA	GA		Day Laborer	0		n	n	y	R		H		
			— Della	Wife	B	F	Jan	1872	28	M	10	0	0	FL	SC	SC					n	n	y					
	138	138	GRISBY Eziersul	Head	B	M	Mar	1850	50	M	30			FL	SC	AL		Farmer	0		n	n	y	O	F	F	117	
			— Margaret	Wife	B	F	Jan	1845	55	M	30	14	9	SC	SC	SC					n	n	y					
			— Robert	Son	B	M	Sept	1875	24	S				FL	FL	SC		Farm Laborer	0		y	y	y					
			— Riley	Son	B	M	Feb	1877	23	S				FL	FL	FL		Farm Laborer	6		n	n	y					
			— Ben	Son	B	M	May	1883	17	S				FL	FL	FL		Farm Laborer	3		3	y	y	y				
			— Estelle	Daughter	B	F	Oct	1886	13	S				FL	FL	FL		At School			3	n	n	y				
			— Sopha	Daughter	B	F	Jan	1889	11	S				FL	FL	FL		At School			3	n	n	y				
			— Ada	Daughter	B	F	Aug	1891	8	S				FL	FL	FL		At School			6	n	n	y				
Pg. 220A June 21st	139	139	WEATHERSBEE Preston	Head	W	M	May	1833	67	Wd				SC	SC	SC		Farmer	0		y	y	y	[?]		F	118	
	140	140	HICKS Laura	Head	B	F	Aug	1858	41	Wd		6	6	FL	SC	SC		Cook	6		n	n	y	O	F	H		
			— Cacia [or Crecia]	Daughter	B	F	May	1881	19	S				FL	FL	FL					n	n	y					
			— Annie	Daughter	B	F	Sept	1882	19	S				FL	FL	FL		At School			4	y	y	y				
			— Clarence	Son	B	M	Oct	1888	11	S				FL	FL	FL		Day Laborer	6		4	y	y	y				
			— Laurance	Son	B	M	Aug	1891	8	S				FL	FL	FL		At School			4							
			— Osca	Son	B	M	Nov	1893	6	S				FL	FL	FL		At School			4							
			— Mabelle N	Daughter	B	F	Oct	1896	3	S				FL	FL	FL												
	141	141	McGREYNOR Archie	Head	W	M	Sept	1867	32	M	7			NC	NC	SC		House Carpenter	2		y	y	y	O		F	122	
			— Mary I [McGAEYNOR]	Wife	W	F	April	1866	34	M	7	3	1	FL	GA	GA					y	y	y					
			— Mary L	Daughter	W	F	Dec	1898	1	S				FL	NC	FL												
	142	142	SMAILS Nathaniel	Head	W	M	Dec	1844	55	M	32			VA	VA	VA		Farmer	0		y	y	y	O		F	123	
			— Martha J	Wife	W	F	Oct	1851	48	M	32	5	5	WV	VA	VA					y	y	y					

Florida		TWELFTH CENSUS OF THE UNITED STATES. SCHEDULE No. 1. 1900—POPULATION										Months not employed	Education			Owns/ Rents Home	Free / Mortgaged Farm/ House	# of Farm Schedule										
Putnam County		Precinct No. 18				Supervisor's District 2				Page 220A, 220B				Months Att. School	Can Read				Can Write	Can Speak Eng.								
Enumerated on the		21st & 22nd day of June, 1900				Robert L. Kennerly, Enumerator				Enumeration District 149						Sheet 10, 10												
LOCATION.			NAME	RELATION	PERSONAL DESCRIPTION										NATIVITY.			CITIZENSHIP			OCCUPATION							
St. #	House #	Dwelling Family			Race	Sex	Birth Month	Year	Age last birthday	Marital Status	# Yrs Married	# Children Living	Birth Place Person	Birth Place Father	Birth Place Mother	Year Immi.	# Years in U.S.	Naturalization	Year	Months	Occupation	Months Att. School	Can Read	Can Write	Can Speak Eng.	Owns/ Rents Home	Free / Mortgaged Farm/ House	# of Farm Schedule
	142	142	SMAILS Edward M	Son	W M	Mar	1869	31	S		FL	WVA	VA						Farm Laborer	4								
			— Ada F	Daughter	W F	April	1881	19	S		WV	WVA	VA															
	143	143	ALLEN Jefferson	Head	B M	Sept	1861	48	M	19	SC	SC	SC						Farmer	0		y y y		R	F	124		
			— Rachel	Wife	B F	Dec	1871	38	M	19	FL	FL	FL									y y y						
			— Eugene	Son	B M	June	1883	16	S		FL	SC	FL						Farm Laborer	3	3	y y y						
			— Maud	Daughter	B F	June	1884	15	S		FL	SC	FL						At School		3	y y y						
			— Lillie	Daughter	B F	May	1886	14	S		FL	SC	FL						At School		3	y y y						
			— Erwin	Son	B M	Dec	1889	10	S		FL	SC	FL						At School		3	y y y						
			— Checora	Daughter	B F	June	1890	9	S		FL	SC	FL						At School		6	y y y						
	144	144	VINCENT John	Head	B M	May	1865	35	M	10	NC	NC	NC						Farmer	0		n n y		R	F	125		
			— Hattie	Wife	B F	Jan	1872	28	M	10	FL	SC	SC									y y y						
			— Viola	Daughter	B F	Nov	1891	9	S		FL	NC	FL						At School		3	y y y						
			— Sylvia	Daughter	B F	Jan	1894	6	S		FL	NC	FL															
			— Margaret	Daughter	B F	May	1896	4	S		FL	NC	FL															
			— Evins	Son	B M	Sept	1899	8/12	S		FL	NC	FL															
			LEMON Calvin	Boarder	B M	May	1865	35	S		FL	FL	GA						Day Laborer	0		n n y						
	145	145	JAMES Ben	Head	B M	Mar	1847	53	M	34	SC	SC	SC						Farmer	0		n n y		R	F	126		
			— Sela	Wife	B F	May	1877	23	M	12	FL	SC	SC									n n y						
			— Kate	Daughter	B F	Feb	1882	18	S		FL	FL	SC									n n y						
			— Phillis	Daughter	B F	May	1884	16	S		FL	FL	FL									n n y						
			— Lillie	Daughter	B F	Jan	1890	10	S		FL	SC	FL									n n y						
			— Elvira	Daughter	B F	Sept	1891	8	S		FL	SC	FL									n n y						
			— Maud	Daughter	B F	Oct	1893	6	S		FL	SC	FL															
			— Martha	Daughter	B F	Feb	1896	4	S		FL	SC	FL															
			— Lovellann	Daughter	B F	June	1899	11/12	S		FL	SC	FL															
	146	146	HOMES Alac	Head	B M	Dec	1855	44	M	25	FL	SC	SC						Farmer	0		n n y		R	F	127		
			— Josaphene	Wife	B F	Oct	1875	24	M	5	FL	SC	FL									y y y						
			— Ivory	Son	B M	Feb	1885	15	S		FL	SC	FL						Farm Laborer	6		n n y						
			— William	Son	B M	Mar	1896	4	S		FL	FL	FL															
			— Angaline	Daughter	B F	Jan	1894	6	S		FL	FL	FL															
			— Ayness	Daughter	B F	Mar	1898	2	S		FL	FL	FL															
			PILCHER Walter	Nephew	B M	Oct	1881	18	S		FL	GA	FL						Farm Laborer	6		y y y						
	147	147	POUELL Lizzie	Head	W F	Jan	1853	47	S		NC	NC	NC						Day Laborer	0		n n y		R	H			
	148	148	ALDERMAN John H	Head	W M	June	1872	27	M	8	FL	GA	GA						Dentist	0		y y y		O	H			
			— Kate A	Wife	W F	Jan	1875	25	M	8	FL	SC	SC									y y y						
			SIGLER Blanche	Sister in Law	W F	Dec	1877	22	S		FL	SC	SC									y y y						
Pg. 220B	149	149	BALDWIN Memour	Head	W M	Mar	1877	23	M	2	FL	NC	SC						General Merchant	0		y y y		O	F	H		
June 22d			— Emma	Wife	W F	Jan	1881	19	M	2	FL	PA	PA									y y y						
	150	150	HUSBAND Omal C	Head	W M	May	1874	26	M	5	IL	ENG	OH						General Merchant	0		y y y		O	F	H		
			— Alace L	Wife	W F	Oct	1874	25	M	5	FL	NC	FL									y y y						
			— Nina E	Daughter	W F	Oct	1896	3	S		FL	IL	FL															
	151	151	HAMIN Charles S	Head	W M	Aug	1873	26	M	4	SC	SC	SC						Day Laborer	0		y y y		R	H			
			— Florence	Wife	W F	April	1875	25	M	4	GA	GA	GA									y y y						
			— Ellis	Daughter	W F	Aug	1896	3	S		FL	SC	GA									y y y						
			— James A	Son	W M	April	1898	2	S		FL	SC	GA															
	152	152	McCULOUGH Emma A	Head	W F	Oct	1858	41	M	20	GA	GA	GA						Day Laborer	6		y y y		O	F	H		
			— Malard E	Son	W M	Nov	1880	19	S		GA	GA	GA															
			— Eunice M	Daughter	W F	May	1882	18	S		GA	GA	GA						School Teacher	6		y y y						
			— Lilian L	Daughter	W F	Mar	1886	14	S		FL	GA	GA						At School		6	y y y						
			— Samuel C	Son	W M	Mar	1890	10	S		FL	GA	GA						At School		6	y y y						
			— Bessie A	Daughter	W F	May	1892	8	S		FL	GA	GA						At School		6	y y y						

Florida			TWELFTH CENSUS OF THE UNITED STATES. SCHEDULE No. 1. 1900—POPULATION												Education		Owns/ Rents Home														
Putnam County			Precinct No. 18			Supervisor's District 2			Page 220B, 221A			Months not employed		Months At School		Free / Mortgaged															
Enumerated on the			22d, 23d, 25th day of June, 1900			Robert L. Kennerly, Enumerator			Enumeration District 149			Sheet 10, 11																			
St. #	House Dwel-ling	Family	NAME	RELATION	PERSONAL DESCRIPTION						NATIVITY.				CITIZENSHIP		OCCUPATION	Months not employed	Education		Owns/ Rents Home										
					Race	Sex	Birth Month	Year	Age last birthday	Marital Status	# Yrs Married	# Children	# Living	Birth Place Person	Birth Place Father	Birth Place Mother			Year Inmi.	# Years in U.S.	Naturalization	Can Read	Can Write	Can Speak Eng.	Owns	Rents	Free / Mortgaged	Farm/ House	# of Farm Schedule		
	153	153	WHITCOMB Roena	Head	W	F	Oct	1828	71	Wd		6	3	MA	MA	MA				0	y	y	y	O	F	H					
	154	154	BALDWIN Charles W	Head	W	M	Nov	1851	48	M	14			CT	CT	VT				0	y	y	y	O	F	F	129				
			— Charlott H	Wife	W	F	Mar	1867	33	M	14	3	3	NH	MA	MA															
			— Florence M	Daughter	W	F	Oct	1889	10	S				FL	CT	NH				6	y	y	y								
			— Charles F	Son	W	M	Aug	1892	7	S				FL	CT	NH				6	y	y	y								
			— Cela J	Daughter	W	F	Oct	1893	6	S				FL	CT	NH															
	155	155	McRAE Frank	Head	W	M	Oct	1850	49	M	28			GA	GA	GA				0	y	y	y	O	F	F	130				
			— Olivia	Wife	W	M	Aug	1855	44	M	28	3	2	SC	SC	SC															
			CRAIG Janie	Daughter	W	F	Dec	1874	25	M	2	0	0	FL	GA	SC															
			— Alexander W	Son in Law	W	M	July	1868	31	M	2			SC	SC	SC				Book Keeper Turpentine...	0	y	y	y							
			— Claudia	Daughter	W	F	July	1878	21	S				FL	GA	SC															
Pg. 221A June 23d	156	156	BARCO Elander	Head	W	M	Aug	1845	54	Wd		7	4	GA	NC	VA				0	y	y	y	O	F	F	131				
			— Curtis G	Son	W	M	Jan	1882	18	S				FL	GA	FL				6	y	y	y								
	157	157	McRAE George W	Head	W	M	Sept	1829	70	M	44			SC	SC	SC															
			— Francis M	Wife	W	F	Dec	1834	65	M	44	0	0	SC	SC	SC															
	158		GOODSON Lee	Head	W	M	May	1875	25	M	2			FL	SC	SC				0	y	y	y	R	F	F	132				
			— Marth F [or T]	Wife	W	F	Aug	1875	24	M	2	1	1	FL	SC	GA															
			— Allen D	Son	W	M	Mar	1899	1	S				FL	FL	FL															
	158	159	MARTON Barbary	Head	B	F	Aug	1859	40	Wd		13	10	SC	SC	SC				6	n	n	y	R			11				
			— Charles	Son	B	M	Feb	1881	19	S				FL	SC	SC				6	y	y	y								
			— James	Son	B	M	Jan	1882	18	S				FL	SC	SC				5	y	y	y								
			— Elmore	Son	B	M	July	1887	12	S				FL	SC	SC				4	n	n	y								
			— Harrison	Son	B	M	Sept	1889	11	S				FL	SC	SC				4	n	y	y								
			— Mariah	Daughter	B	F	May	1893	7	S				FL	SC	SC															
			— Lilla	Daughter	B	F	Mar	1898	2	S				FL	SC	SC															
			— Alace	Daughter	B	F	Aug	1899	9/12	S				FL	SC	SC															
Pg. 221B June 23d	159	160	CONE Andrew	Head	W	M	Dec	1834	65	Wd				GA	GA	GA				0	y	y	y	O	F	F	134				
	160	161	BULLARD George	Head	W	M	Sept	1848	51	M	17			GA	GA	GA				0	y	y	y	O	F	F	135				
			— Mary M	Wife	W	F	Sept	1858	41	M	17	3	2	FL	SC	SC															
			— Susan A	Daughter	W	F	Feb	1884	16	S				FL	GA	FL				8	y	y	y								
			— Francis M	Son	W	M	Mar	1890	10	S				FL	GA	FL				6	y	y	y								
	161	162	MIMS Buttler	Head	B	M	May	1850	50	M	25			SC	SC	SC				0	n	n	y	R			H				
			— Mary	Wife	B	F	Mar	1850	50	M	25	6	5	SC	SC	SC				6	n	n	y								
			— Susan	Daughter	B	F	Jan	1880	20	S				SC	SC	SC				6	y	y	y								
			— Simon	Son	B	M	Nov	1882	17	S				SC	SC	SC				6	6	y	y								
			— Rebeca	Daughter	B	F	May	1886	14	S				SC	SC	SC				6	y	y	y								
			— Catherine	Daughter	B	F	Feb	1890	10	S				SC	SC	SC				6	y	y	y								
			— Mamie	Daughter	B	F	Dec	1894	5	S				FL	SC	SC															
	162	163	TOMPSON Samuel	Head	B	M	Jan	1820	80	Wd				SC	SC	SC				0	y	n	y	O	F	F	136				
	163	164	MANNS Isicara	Head	B	M	May	1850	50	Wd				SC	SC	SC				0	y	n	y	O	F	F	137				
			— Victoria	Daughter	B	F	Jan	1880	20	S				FL	SC	FL				5	y	y	y								
			— Elzibeth	Daughter	B	F	Feb	1882	18	S				FL	SC	FL				6	4	y	y								
			— Chistana	Daughter	B	F	May	1886	14	S				FL	SC	FL				6	4	y	y								
			— Matilda	Daughter	B	F	Oct	1887	12	S				FL	SC	FL				8	4	y	n	y							
			— John	Son	B	M	Mar	1888	10	S				FL	SC	FL				4											
			— Emma	Daughter	B	F	Jan	1892	8	S				FL	SC	FL															
			— Alberta	Daughter	B	F	Oct	1894	5	S				FL	SC	FL															
	164	165	HOMES Robert	Head	B	M	Mar	1828	72	Wd				SC	SC	SC				0	n	n	y	O	F	F	138				
			— Elsie	Daughter	B	F	April	1880	20	S				FL	SC	SC				7	7	y	y								
			— Zaddie	Grand Daug	B	F	Nov	1895	4	S				FL	SC	FL															
			— Louis	Grand Son	B	M	Feb	1898	2	S				FL	SC	FL															

Florida													TWELFTH CENSUS OF THE UNITED STATES. SCHEDULE No. 1. 1900—POPULATION														
Putnam County			Precinct No. 18					Supervisor's District 2					Page 221B, 222A														
Enumerated on the 25th & 26th day of June, 1900			Robert L. Kennerly, Enumerator					Enumeration District 149					Sheet 11, 12														
LOCATION.		NAME	RELATION	PERSONAL DESCRIPTION					NATIVITY.			CITIZENSHIP	OCCUPATION	Months not employed	Education			Owne/ Rents Home	Free /Mortgaged Farm/ House	# of Farm Schedule							
House	Dwelling	Family		Race	Sex	Birth	Month	Year	Age	Marital	Married	Children	Birth	Place	Father	Mother	Immigration		Months Att. School	Can Read	Can Write	Can Speak Eng.					
	165	166	SYLVESTER Mack	Head	B	M	Mar	1860	40	M	15		GA	GA	GA			Farmer	0	y	y	y	O	F	F	139	
			— Mary	Wife	B	F	Oct	1864	35	M	15	5 5	FL	SC	SC					n	n	y					
			— Zada	Daughter	B	F	Dec	1887	12	S			FL	GA	FL			At School		8	n	n	y				
			— Samuel	Son	B	M	Mar	1889	11	S			FL	GA	FL			At School		6	n	n	y				
			— Susie	Daughter	B	F	Oct	1893	6	S			FL	GA	FL												
			— William	Son	B	M	Sept	1894	5	S			FL	GA	FL												
			— Charles	Son	B	M	Nov	1898	1	S			FL	GA	FL												
	166	167	FRANKS [?] Simuel[Simon]	Head	B	M	May	1875	25	M	5		FL	FL	FL			Day Laborer	0	[Sci]	n	n	n	O	F	H	
			— Elizibeth	Wife	B	F	Mar	1879	21	M	5	3 3	FL	SC	SC						y	y	y				
			— Mary E	Daughter	B	F	Sept	1893	6	S			FL	FL	FL												
			— Rannie	Daughter	B	F	July	1896	3	S			FL	FL	FL												
			— Estella	Daughter	B	F	April	1899	1	S			FL	FL	FL												
	167	168	MANN Samuel	Head	B	M	May	1870	30	M	7		FL	SC	SC			Farm Laborer	0	y	y	y	O	F	F	140	
			— Masanna	Wife	B	F	Febv	1825	25	[Sci]M	7	0 0	FL	SC	SC						v	v	v				
	168	169	M^cCLELON Alford	Head	B	M	Mar	1848	52	M	30		SC	SC	SC			Farmer	0	y	n	y	O	F	F	141	
			— Sarah	Wife	B	F	Febv	1830	70	M	30	0 0	SC	SC	SC			Farm Laborer	0		n	n	y				
			WALKER Hattie	Adopted Dau	B	F	July	1880	19	S			FL	PA	FL			Farm Laborer	6		v	v	v				
	169	170	HAMMOND Samuel	Head	W	M	Nov	1835	64	M	41		SC	SC	SC			Farmer	0	y	y	y	O	F	F	142	
			— Mary E	Wife	W	F	Oct	1842	57	M	41	3 3	GA	GA	GA						v	v	v				
	170	171	HAMMOND William	Head	W	M	Febv	1862	38	M	13		FL	SC	GA			Farmer	0	y	y	y	O	F	F	143	
			— Lina V.C	Wife	W	F	Aug	1862	37	S	13	6 4	FL	SC	GA						y	y	y				
			— Frank N	Son	W	M	Jan	1889	11	S			FL	FL	FL			Farm Laborer	6	6	y	y	y				
			— Alton B	Son	W	M	June	1891	8	S			FL	FL	FL												
			— Samuel O	Son	W	M	May	1893	7	S			FL	FL	FL												
			— Leona C	Daughter	W	F	Jan	1898	2	S			FL	FL	FL												
Pg. 222A June 26th	171	172	BARRINGTON John.C	Head	W	M	Dec	1821	78	M	50		SC	SC	SC			Farmer	0	y	y	y	O	F	F	145	
			— Ophelia S	Wife	W	F	April	1830	70	M	50	6 4	SC	SC	SC						v	v	v				
	172	173	NIGHT John A	Head	W	M	Sept	1852	47	M	18		GA	GA	GA			Farmer	0	y	y	y	O	F	F	146	
			— Jessie O	Wife	W	F	Sept	1861	38	M	18	4 2	FL	SC	SC						y	y	y				
			— Olive V	Daughter	W	F	Mar	1886	14	S			FL	GA	FL			At School		6	y	y	y				
			— Horace	Son	W	M	Aug	1891	8	S			FL	GA	FL			At School		6							
	173	174	SWAIN Robert	Head	B	M	Febv	1834	66	M	34		GA	VA	VA			Farmer	0	n	n	y	O	F	F	147	
			— Louisa	Wife	B	F	May	1835	65	M	34	8 7	GA	GA	GA						n	n	y				
			— Murdock	Son	B	M	Dec	1884	15	S			FL	GA	GA			Farm Laborer	6	6	y	n	y				
	174	175	JEFFERSON Cilla	Head	B	M	Mar	1861	39	Wd		7 6	GA	GA	GA			Farm Laborer	0	y	y	y	R		H		
			— Corine [or Conne]	Daughter	B	F	Nov	1884	15	S			FL	GA	GA			Farm Laborer	6	6	y	y	y				
			— Mary J	Daughter	B	F	Dec	1892	7	S			FL	GA	GA			At School		6							
			— Robert	Son	B	M	Aug	1893	6	S			FL	GA	GA												
	175	176	GALITAN Paul	Head	B	M	May	1850	50	M	5		FL	FL	FL			Day Laborer	0	n	n	y	R		H		
			— Susan	Wife	B	F	May	1875	25	M	5	2 2	FL	FL	FL						n	n	y				
			— Elbert C	Son	B	M	Febv	1893	3	[Sci]S			FL	FL	FL												
			— Rachael	Daughter	B	F	June	1891	1	[Sci]S			FL	FL	FL												
			GREEN Albert	Nephew	B	M	May	1895	5	S			FL	SC	FL												
			— David	Nephew	B	M	Jan	1897	3	S			FL	FL	FL												
	176	177	TEMPER [TEMFER] Felix	Head	W	M	June	1830	69	M	40		FRANCE	FRA	FRA		1870 30 Na	Farmer	0	y	y	y	O	F	F	148	
			— Melarney	Wife	W	F	May	1830	70	M	40	1 1	FRANCE	FRA	FRA		1870 30				y	y	y				
	177	178	GRISBY Waren	Head	B	M	Dec	1870	29	M	8		FL	SC	FL			Farmer	0	y	y	y	O		F	149	
			— Mary	Wife	B	F	Aug	1873	26	M	8	4 3	FL	SC	SC						y	y	y				
			— Lillie	Daughter	B	F	May	1895	5	S			FL	FL	FL						y	y	y				
			— Harvey [or Harney]	Son	B	M	April	1897	3	S			FL	FL	FL												
			— Fredrick	Son	B	M	Febv	1899	1	S			FL	FL	FL												

Florida		TWELFTH CENSUS OF THE UNITED STATES. SCHEDULE No. 1. 1900—POPULATION											Months not employed	Education			Owns/ Rents Home Free / Mortgaged Farm/ House # of Farm Schedule									
Putnam County		Precinct No 18			Supervisor's District 2			Page 222, 223A																		
Enumerated on the		26th day of June, 1900		Robert L. Kennerly, Enumerator			Enumeration District 149		Sheet 12, 13																	
LOCATION.		NAME	RELATION	PERSONAL DESCRIPTION							NATIVITY.			CITIZENSHIP	OCCUPATION											
House Dwel- St. # ling Family				Race	Sex	Birth Month	Year	Age last birthday	Marital Status	# Yrs Married	# Children	# Living	Birth Place Person	Birth Place Father	Birth Place Mother	Year Imm.	# Years in U.S.	Naturalization		Months Att. School	Can Read	Can Write	Can Speak Eng.			
178	179	GRISBY Cornelius	Head	B	M	May	1862	38	M	5			FL	SC	SC				Farmer	0	y	y	y	O F F 150		
		— Kizzie	Wife	B	F	Jan	1880	20	M	5	4	2	FL	FL	FL							y	y	y		
		— Alberta	Daughter	B	F	July	1888	11	S				FL	FL	FL				At School	6						
		— Elanza	Son	B	M	July	1889	10	S				FL	FL	FL											
		— Horatio	Son	B	M	April	1896	4	S				FL	FL	FL											
		SHAMBLY Oliver	Son in Law	B	M	Sept	1895	4	S				FL	FL	FL											
		GRISBY Pearl	Daughter	B	F	April	1900	1/12	S				FL	FL	FL											
179	180	SMITH James	Head	B	M	Feby	1865	35	M	4			GA	GA	GA				Farmer	0	y	y	y	O F F 151		
		— Minnie	Wife	B	F	June	1876	23	M	4	2	2	FL	SC	SC							y	y	y		
		— Irwin [or Irvin]	Son	B	M	May	1896	4	S				FL	FL	FL											
		— Hattie	Daughter	B	F	Sept	1898	1	S				FL	GA	FL											
180	181	WALKER Andrew	Head	B	M	Mar	1825	75	Wd				SC	SC	SC							n	n	y	R H	
		— Lilla	Daughter	B	F	May	1885	15	S				FL	SC	FL				Day Laborer	7		y	y	y		
		— Dane [or Davie]	Son	B	M	Feby	1888	12	S				FL	SC	FL				Day Laborer	7		n	n	y		
		— John	Son	B	M	May	1890	10	S				FL	SC	FL				Day Laborer	8		n	n	y		
181	182	WALKER Alford	Head	B	M	Mar	1845	55	M	37			SC	SC	SC				Minister			y	y	y	O F F 152	
		— Resetta	Wife	B	F	May	1845	55	M	37	10	8	SC	SC	SC				Farm laborer	0		n	n	y		
		— Richman	Son	B	M	Jan	1880	20	S				FL	SC	SC				Day Laborer	6		y	y	y		
		— Claracy	Daughter	B	F	Dec	1881	18	S				FL	SC	SC				Farm Laborer	6	6	v	v	v		
182	183	WALKER Henry	Head	B	M	June	1868	30	M	10			FL	SC	SC				Farmer	0		y	y	y	O F F 153	
		— Ella	Wife	B	F	April	1874	26	M	10	5	4	FL	SC	SC							y	y	y		
		— Mary J	Daughter	B	F	Mar	1891	9	S				FL	FL	FL				At School	6		y	y	y		
		— Alford	Son	B	M	Aug	1892	7	S				FL	FL	FL				At School	6						
		— Laura	Daughter	B	F	June	1893	6	S				FL	FL	FL											
		— Hassy [?] S	Son	B	M	April	1896	4	S				FL	FL	FL											
Pg. 222B June 26th	183	184	SILLS Greene	Head	B	M	May	1830	70	M	40		SC	SC	SC				Farmer	0		n	n	y	O F F 154	
		— Betsy	Wife	B	F	Feby	1828	72	M	40	10	3	VA	VA	VA							n	n	y		
		— Lula	Adopted Daug	B	F	Oct	1891	8	S				FL	FL	FL				At School	6						
	184	185	SILLS Ned D	Head	B	M	Aug	1875	24	M	4		FL	SC	SC				Day Laborer			y	y	y	O F H	
		— Rosa	Wife	B	F	May	1879	21	M	4	2	2	FL	FL	FL							n	n	y		
		— Elzibeth	Daughter	B	F	Aug	1896	2[sc]S	S				FL	FL	FL											
		— Clarence	Son	B	F	Feby	1900	3/12	S				FL	FL	FL											
	185	186	SILLS Tucker A	Head	B	M	Dec	1866	32	M	11		FL	SC	SC				Day Laborer	0		y	y	y	R H	
		— Delia	Wife	B	F	Aug	1866	32	M	11	4	3	FL	FL	FL							y	y	y		
		— Mary	Daughter	B	F	April	1891	9	S				FL	FL	FL				At School	6		y	y	y		
		— Edwin	Son	B	M	June	1892	7	S				FL	FL	FL				At School	6						
		— Ruth	Daughter	B	F	April	1895	5	S				FL	FL	FL											
	186	187	JAMES Addaline	Head	B	F	Mar	1865	35	Wd		10	9	FL	FL	FL				Farm Laborer	0		n	n	y	O F H
		— William D	Son	B	M	May	1885	15	S				FL	FL	FL				Farm Laborer	4		y	y	y		
		— Rosa	Daughter	B	F	Mar	1886	14	S				FL	FL	FL				Day Laborer	6	6	y	y	y		
		— Betsy	Daughter	B	F	Jan	1887	13	S				FL	FL	FL				Day Laborer	6	6	y	y	y		
		— David	Son	B	M	Oct	1889	10	S				FL	FL	FL				Day Laborer	6	6					
		— Osca	Son	B	M	Feby	1891	9	S				FL	FL	FL				At School	6						
		— Paul	Son	B	M	Jan	1892	8	S				FL	FL	FL				At School	6						
		— Charles	Son	B	M	May	1894	6	S				FL	FL	FL				At School	6						
		— Wilson	Son	B	M	Mar	1896	4	S				FL	FL	FL											
		— Rocksy A	Daughter	B	F	Feby	1897	3	S				FL	FL	FL											
Pg. 223A	187	188	SMITH Granvil [Grunnil]	C Head	W	M	Oct	1847	43[sc]Wd				MA	MA	MA				Farmer	0		y	y	y	O F F 155	
	188	189	WALKER Marian	Head	B	M	May	1879	21	M	0			FL	SC	SC				Day Laborer	0		y	y	y	R H
		— Rosa	Wife	B	F	June	1879	21	M	0	0	0	FL	FL	FL											
		— Lana	Daughter	B	F	Oct	1898	1	S				FL	FL	FL											

Florida													TWELFTH CENSUS OF THE UNITED STATES. SCHEDULE No. 1. 1900—POPULATION															
Putnam County					Precinct No 18				Supervisor's District 2				Page 223A, 223B															
Enumerated on the 27 day of June, 1900					Robert L. Kennerly, Enumerator				Enumeration District 149				Sheet 12, 12															
LOCATION.			NAME	RELATION	PERSONAL DESCRIPTION										NATIVITY.			CITIZENSHIP		OCCUPATION	Months not employed	Education			Owens/ Rents Home			
St.	House #	Dwell-ling Family			Race	Sex	Birth Month	Year	Age last birthday	Marital Status	# Yrs Married	# Children	# Living	Birth Place Person	Birth Place Father	Birth Place Mother	Year Imm. in U.S.	Naturalization			Months Att. School	Can Read	Can Write	Can Speak Eng.	Owens/ Rents Home	Free / Mortgaged	Farm/ House	# of Farm Schedule
	188	189	WALKER Celia	Daug-in-Law	B	F	Aug	1895	4	S				FL	FL	FL												
	189	190	JEFFERSON Sam---	Head	B	M	May	1866	34	M	14			FL	SC	SC				Day Laborer	0	y	y	y	O	F	H	
			— Julia	Wife	B	F	Dec	1861	30 ^(sic)	M	14	7	6	FL	SC	AFRICA				Day Laborer	6	n	n	y				
			— Sammie	Son	B	M	June	1887	12	S				FL	FL	FL				Day Laborer	6	y	y	y				
			— John W	Son	B	M	May	1890	10	S				FL	FL	FL				At School	6	n	n	y				
			— Mable	Daughter	B	F	Sept	1892	7	S				FL	FL	FL				At School	6	n	n	y				
			— Elexandra	Son	B	M	April	1896	4	S				FL	FL	FL												
			— Fredrick	Son	B	M	April	1898	2	S				FL	FL	FL												
			— Sopha	Daughter	B	F	April	1900	1/12	S				FL	FL	FL												
	190	191	JINKINS Alford	Head	B	M	Feb	1840	60	M	35	1		SC	SC	SC				Farmer	0	n	n	y	O	F	F	156
			— Rosa	Wife	B	F	July	1842	57	M	1	8	7	FL	SC	SC				Farm Laborer	0	n	n	y				
			FUMER [TURNER] Gussie A	StepDau	B	F	Jan	1885	15	S				FL	FL	FL				Farm Laborer	6	y	y	y				
	191	192	PARSETTA James	Head	B	M	Feb	1860	40	Wd				FL	FL	FL				Day Laborer	0	y	y	y	O	F	H	
			— Oatis	Son	B	M	Jan	1889	11	S				FL	FL	FL				Farm Laborer	6	n	n	y				
	192	193	STRICKLAND Adam	Head	B	M	May	1837	63	M	33			SC	SC	SC				Farmer	0	n	n	y	O	F	F	157
			— Eave [or Eane	Wife	B	F	Oct	1830	60	M	33	11	4	FL	SC	SC				Farm Laborer	0	n	n	y				
	193	194	STRICKLAND Abe	Head	B	M	Feb	1873	27	M	1			FL	SC	FL				Farmer	0	y	y	y	O	F	F	158
			— Targia	Wife	B	F	May	1880	20	M	1	1	1	FL	FL	FL												
			— Nathaniel	Son	B	M	April	1900	1/12	S				FL	FL	FL												
	194	195	JINKINS Robert	Head	B	M	Feb	1860	40	M	15			SC	SC	SC				Farmer	0	y	y	y	O	F	F	159
			— Luuanna	Wife	B	F	Jan	1867	33	M	15	7	7	FL	SC	SC				Farm Laborer	0	y	y	y				
			— Minnie T	Daughter	B	F	Mar	1886	14	S				FL	FL	FL				At School	6	y	y	y				
			— Louis	Son	B	M	May	1888	12	S				FL	FL	FL				At School	6	y	y	y				
			— Bisby J	Son	B	M	Mar	1891	9	S				FL	FL	FL				At School	6	y	y	y				
			— Robert	Son	B	M	July	1893	7	S				FL	FL	FL				At School	6							
			— Roling	Son	B	M	Nov	1894	5	S				FL	FL	FL				At School	6							
			— Barto J	Son	B	M	Oct	1895	4	S				FL	FL	FL												
			— Dora	Daughter	B	F	Aug	1899	9/12	S				FL	FL	FL												
	195	196	STRICKLAND Adam	Head	B	M	Feb	1866	34	M	14			FL	SC	FL				Day Laborer	0	y	y	y	O	F	H	
			— Grace	Wife	B	F	Jan	1871	29	M	14	2	2	FL	FL	FL												
			— Jane L	Daughter	B	F	May	1887	13	S				FL	FL	FL				At School	6	y	y	y				
			— Blanch	Daughter	B	F	Jan	1897	3	S				FL	FL	FL												
	196	197	MANS Archie	Head	B	M	Feb	1838	62	[?]	[?]			SC	SC	SC				Farmer	0	y	y	y	O	F	F	160
	197	198	JAMES Daniel	Head	B	M	May	1850	50	M	2			VA	VA	VA				Day Laborer	0	n	n	y	O	F	H	
			— Rachael	Wife	B	F	July	1840	59	M	2	5	3	NC	NC	NC												
			CARY Caroline	Step Daug.	B	F	Mar	1865	35	S				FL	GA	NC				Day Laborer	0	n	n	y				
			— Walter	Step Son	B	M	Feb	1885	15	S				FL	FL	FL				Day Laborer	6	n	n	y				
			— Enoch	Step Son	B	M	May	1882	12	S				FL	FL	FL				Day Laborer	6	n	n	y				
			— George	Step Son	B	M	Jan	1894	6	S				FL	FL	FL				Day Laborer	6	n	n	y				
			— Annie	Step Daug.	B	F	Mar	1897	3	S				FL	FL	FL				At School	6							
	198	199	HARRIS Moriah	Head	B	F	May	1838	62	Wd		8	3	SC	SC	SC												
			— Isah	Son	B	M	Dec	1878	21	S				FL	SC	SC				Day Laborer	0	n	n	y	O	F	H	
	199	200	SANDERS Sallie	Head	B	F	Feb	1860	40	Wd		3	1	SC	SC	SC				Day Laborer	0	n	n	y	O	F	H	
	200	201	MACK Enison	Head	B	M	May	1831	69	M	36			GA	GA	VA				Farmer	0	n	n	y	O	F	F	161
			— Margaret	Wife	B	F	Jan	1830	70	M	36	7	2	FL	FL	FL												
Pg. 223B	201	201	ALEXANDER William	Head	B	M	May	1865	35	M	10			FL	FL	FL				Day Laborer	0	y	y	y	H			
			— Annie	Wife	B	F	Sept	1871	39 ^(sic)	M	10	6	6	FL	SC	SC												
			— Mary	Daughter	B	F	Jan	1891	9	S				FL	FL	FL				At School	6	n	n	y				
			— Mabell	Daughter	B	F	Mar	1892	8	S				FL	FL	FL				At School	6							
			— William	Son	B	M	Sept	1893	6	S				FL	FL	FL				At School	6							
			— Mariah	Daughter	B	F	Oct	1895	4	S				FL	FL	FL												

Florida		TWELFTH CENSUS OF THE UNITED STATES. SCHEDULE No. 1. 1900—POPULATION												Page 223B, 224A		Education											
Putnam County		Precinct No 18				Supervisor's District 2				Page 223B, 224A		Months not employed		Education		Owning Home											
Enumerated on the		27th day of June, 1900				Robert L. Kennerly, Enumerator				Enumeration District 149		Sheet 13, 14		Months not employed		Owning Home											
LOCATION.		NAME	RELATION	PERSONAL DESCRIPTION							NATIVITY.			CITIZENSHIP		OCCUPATION		Months not employed		Education		Owning Home					
St #	House Dwelling	Family		Race	Sex	Birth Month	Year	Age last birthday	Marital Status	# Yrs Married	# Children	# Living	Birth Place Person	Birth Place Father	Birth Place Mother	Year Inmi.	# Years in U.S.	Naturalization	Months not employed	Months Att. School	Can Read	Can Write	Can Speak Eng.	Owning Home	Free / Mortgaged	Farm/ House	# of Farm Schedule
	201	202	ALEXANDER Jerry	Son	B M	Nov	1897	2	S				FL	FL	FL												
			— Ruphus	Son	B M	Aug	1899	9/12	S				FL	FL	FL												
			MONROE Lot	Bro.in Law	B M	Feb	1880	20	S				FL	SC	SC												
			— Moody	Bro.in Law	B M	Sept	1889	18	(Sic)S				FL	SC	SC												
			— Louis	Bro.in Law	B M	Mar	1889	11	S				FL	SC	SC												
	202	203	YOUNGE George	Head	B M	May	1840	60	M	20			GA	GA	GA												
			— Sharlott	Wife	B F	Feb	1850	50	M	20	2	0	SC	SC	SC												
			JOHNSON Author	Grand Son	B M	Mar	1885	15	S				FL	FL	FL												
			— John	Grand Son	B M	Mar	1888	12	S				FL	FL	FL												
	203	204	MONROE Joseph	Head	B M	May	1876	24	M	4			FL	SC	SC												
			— Emma	Wife	B F	Sept	1877	22	M	4	1	1	FL	FL	FL												
			— Mary	Daughter	B F	Sept	1897	2	S				FL	FL	FL												
			— Walter	Brother	B M	May	1888	12	S				FL	SC	SC												
	204	205	MONROE James	Head	B M	Mar	1875	25	M	2			FL	SC	SC												
			— Flora	Wife	B F	Sept	1880	19	M	2	2	2	FL	FL	SC												
			— James	Son	B M	June	1893	2	(Sic)S				FL	FL	FL												
			— Theodon	Daughter	B F	April	1900	1/12	S				FL	FL	FL												
	205	206	WALL Rebeca	Head	B F	May	1870	30	Wd		2	2	FL	FL	FL												
			— Oliver	Son	B M	Mar	1890	10	S				FL	FL	FL												
			— Bessie	Daughter	B F	Feb	1893	7	S				FL	FL	FL												
	206	207	DAVIS Nellie	Head	B F	May	1835	65	Wd		6	5	SC	SC	SC												
			— Charles	Son	B M	Jan	1880	20	S				FL	FL	SC												
			— Sidney	Son	B M	April	1885	15	S				FL	FL	SC												
	207	208	DAVIS William	Head	B M	Jan	1850	50	M	17			SC	SC	SC												
			— Kate	Wife	B F	May	1867	33	M	17	6	6	FL	FL	FL												
			— Louisa	Daughter	B F	April	1884	16	S				FL	SC	FL												
			— Lizzie	Daughter	B F	Feb	1885	15	S				FL	SC	FL												
			— Jessie	Daughter	B F	Mar	1888	12	S				FL	SC	FL												
			— Grace	Daughter	B F	Jan	1890	10	S				FL	SC	FL												
			— Kate	Daughter	B F	Jan	1891	9	S				FL	SC	FL												
			— Sadie	Daughter	B F	Jan	1894	6	S				FL	SC	FL												
	208	209	JACKSON Richard	Head	B M	Mar	1840	60	M	30			SC	SC	SC												
			— Mary	Wife	B F	Jan	1845	55	M	30	2	2	SC	SC	SC												
	209	210	ARMSTRONG Cain	Head	B M	May	1818	82	M	33			NC	NC	NC												
			— Louisa	Wife	B F	Mar	1830	70	M	33	13	1	SC	SC	SC												
			— Sousanna	Daughter	B F	Feb	1872	28	S				FL	NC	SC												
			COLEMAN Leah	Grand Daug	B F	Jan	1877	23	S				FL	FL	FL												
			— George	Grand Son	B M	July	1881	18	S				FL	FL	FL												
	210	211	VAUSE Calib F	Head	W M	Jan	1863	37	M	8			FL	SC	GA												
			— Lizzie S	Wife	W F	May	1861	39	M	8	5	5	SC	SC	SC												
			— Clarence A	Son	W M	Oct	1892	7	S				FL	FL	SC												
			— William F	Son	W M	June	1893	6	S				FL	FL	SC												
			— Emily	Daughter	W F	Feb	1896	4	S				FL	FL	SC												
			— Maggie E	Daughter	W F	Jan	1898	2	S				FL	FL	SC												
			— Greg gor I	Son	W M	Dec	1899	5/12	S				FL	FL	SC												
			— Emily	Mother	W F	April	1836	64	Wd		2	2	GA	GA	GA												
Pg. 224A June 28th	211	212	SIBBEN Soloman	Head	W M	Feb	1828	72	M	52			ENG	ENG	ENG	1846	54	Na									
			— Estha A.	Wife	W F	Sept	1829	70	M	52	6	2	NY	NY	NY												
	212	213	WILSON Laurance	Head	B M	Feb	1865	35	M	14			FL	FL	FL												
			— Philis	Wife	B F	Oct	1870	29	M	14	6	6	FL	NC	SC												

Florida		TWELFTH CENSUS OF THE UNITED STATES. SCHEDULE No. 1. 1900—POPULATION												Months not employed	Education			Owns/ Rents Home Free / Mortgaged Farm/ Horse # of Farm Schedule										
Putnam County		Precinct No 18				Supervisor's District 2				Page 224A, 224B					Months Att. School Can Read Can Write Can Speak Eng.	Months Att. School Can Read Can Write Can Speak Eng.												
Enumerated on the		28th day of June, 1900		Robert L. Kennerly, Enumerator		Enumeration District 149		Sheet 14, 14																				
LOCATION.		NAME	RELATION	PERSONAL DESCRIPTION							NATIVITY.			CITIZENSHIP	OCCUPATION													
House #	Dwell-ling	Family		Race	Sex	Birth Month	Year	Age last birthday	Marital Status	# Yrs Married	# Children	# Living	Birth Place Person	Birth Place Father	Birth Place Mother	Year Imm. in U.S.	Naturalization											
			— Mary	Daughter	B	F	Aug	1885	14	S			FL	FL	FL			Day Laborer	6	6	y	y	y					
			— Daisy	Daughter	B	F	May	1888	12	S			FL	FL	FL			At School		6	n	n	y					
			— Laurance	Son	B	M	June	1890	9	S			FL	FL	FL			At School		6	n	n	y					
			— William	Son	B	M	April	1882	8	S			FL	FL	FL			At School		6	n	n	y					
			— Phillis	Daughter	B	F	Jan	1894	6	S			FL	FL	FL					6	n	n	y					
			— Susie	Daughter	B	F	Feb	1896	4	S			FL	FL	FL													
	213	214	SOLOMAN George	Head	B	M	May	1850	50	M	18		SC	SC	SC			Day Laborer	4		n	n	y	O	F	H		
			— Laura	Wife	B	F	Feb	1861	39	M	18	8	6	FL	SC	SC			Day Laborer	6		n	n	y				
			— Tilda	Daughter	B	F	July	1884	15	S			FL	SC	SC			Day Laborer	8		n	n	y					
			— Birdie	Daughter	B	F	Mar	1887	13	S			FL	SC	FL							n	n	y				
			— Walter	Son	B	M	Feb	1889	11	S			FL	SC	FL			At School		6								
			— Mattie	Daughter	B	F	Jan	1893	7	S			FL	SC	FL													
			— Henry	Son	B	M	May	1896	4	S			FL	SC	FL													
			— William	Son	B	M	Nov	1899	6/12	S			FL	SC	FL													
	214	215	TOMPKINS Charlott	Head	B	F	Feb	1860	40	Wd		7	6	FL	FL	FL			Day Laborer	0		n	n	y	O	F	H	
			— Moses	Son	B	M	Aug	1884	15	S			FL	SC	FL			Day Laborer	6		n	n	y					
			— Joseph	Son	B	M	May	1887	13	S			FL	SC	FL			Day Laborer	8		n	n	y					
			— Sarah J	Daughter	B	F	Feb	1888	12	S			FL	SC	FL			Day Laborer	6		6	n	n	y				
			— Thomas	Son	B	M	Jan	1890	10	S			FL	SC	FL			Day Laborer	6		6	n	n	y				
	215	216	DAVIS Sandy	Head	B	M	Mar	1866	34	M	3			SC	SC	SC			Day Laborer	6		y	y	y	O	F	H	
			— Lottie	Wife	B	F	Jan	1879	21	M	3	4	2	FL	SC	SC							y	y	y			
			— Nathaniel	Son	B	M	April	1898	2	S			FL	SC	FL													
			— Andrew	Son	B	M	Jan	1900	4/12	S			FL	SC	FL													
	216	217	CURRAY George	Head	B	M	May	1850	50	M	7			SC	GA	GA			Teamster	0		y	y	y	O	F	F	168
			— Matilda	Wife	B	F	Mar	1820	80	M	7	4	1	SC	SC	SC							n	n	y			
	217	218	DAVIS Alace	Head	B	F	May	1867	33	Wd		1	1	FL	SC	SC			Day Laborer	0		n	n	y	O	F	H	
			— William	Son	B	M	Nov	1882	17	S				FL	FL	FL			Day Laborer	0		n	n	y				
	218	219	THOMAS Philip	Head	B	M	Mar	1872	28	M	6			FL	NC	SC			Day Laborer	6		y	y	y	R		H	
			— Rothenia	Wife	B	F	April	1872	28	M	6	1	1	FL	SC	SC							y	y	y			
			ROOP James	Step Son	B	M	Jan	1891	9	S				FL	MO	US	FL		At School		6		y	n	y			
	219	220	DUBOSE Claborn	Head	B	M	May	1860	40	M	10			FL	SC	SC			Day Laborer	0		y	y	y	O	F	H	
			— Georganna	Wife	B	F	Feb	1874	26	M	10	5	5	FL	FL	FL							n	n	y			
			— Jane	Daughter	B	F	Mar	1891	9	S				FL	FL	FL			At School		6		n	n	y			
			— Lillie	Daughter	B	F	Jan	1893	7	S				FL	FL	FL			At School		6							
			— Kate	Daughter	B	F	Nov	1893	6	S				FL	FL	FL												
			— Fetcher	Son	B	M	Mar	1896	4	S				FL	FL	FL												
			— Polime	Daughter	B	F	May	1898	2	S				FL	FL	FL												
	220	221	CURRAY Patrick	Head	B	M	Feb	1850	50	M	14			GA	GA	GA			Day Laborer	4		n	n	y	R		H	
			— Mary	Wife	B	F	Jan	1863	37	M	14	5	5	FL	SC	SC							n	n	y			
			— David	Son	B	M	Aug	1886	13	S				FL	GA	FL			Day Laborer	6		6		n	n	y		
			— Richard	Son	B	M	May	1894	6	S				FL	GA	FL							n	n	y			
			— Addie	Daughter	B	F	Feb	1896	3	S				FL	GA	FL												
			— Jefferson	Son	B	M	Mar	1889	11	S				FL	GA	FL												
			— Frank	Son	B	M	Sept	1899	8/12	S				FL	GA	FL												
	221	222	JOHNSON Jessie	Head	B	M	May	1875	25	M	4			FL	GA	GA			Day Laborer	0		n	n	y	O	F	H	
			— Eva	Wife	B	F	Aug	1871	29	M	4	3	3	FL	SC	FL							y	y	y			
			— Elzibeth	Daughter	B	F	Jan	1896	4	S				FL	FL	FL												
			— Jessie	Son	B	M	May	1900	0/12	S				FL	FL	FL			At School		6							
			DEMPS Repard	Step Son	B	M	July	1890	9	S				FL	FL	FL			[on line above ?]									

Florida		TWELFTH CENSUS OF THE UNITED STATES. SCHEDULE No. 1. 1900—POPULATION															Education											
Putnam County		Precinct No 18					Supervisor's District 2					Page 224B, 225A					Months not employed		Months Att. School		Owns/Reins Home							
Enumerated on the 28 th & 29 th day of June, 1900		Robert L. Kennerly, Enumerator					Enumeration District 149					Sheet 14, 15																
LOCATION.		NAME	RELATION	PERSONAL DESCRIPTION										NATIVITY.			CITIZENSHIP		OCCUPATION									
House #	Dwelling #	Family		Race	Sex	Birth Month	Year	Age last birthday	Marital Status	# Yrs Married	# Children	# Living	Birth Place Person	Birth Place Father	Birth Place Mother	Year Imm. in U.S.	Naturalization			Months not employed	Months Att. School	Can Read	Can Write	Can Speak Eng.	Owns/Reins Home	Free / Mortgaged	Farm/ House	# of Farm Schedule
	222	223	CAMPBELL Ned	Head	B M	Mar	1840	60	Wd				GA	GA	GA				Day Laborer	0	n	n	y	R	H			
			— Jonas	Son	B M	May	1885	15	S				FL	GA	GA				Day Laborer	6	y	y	y					
			— Gilbert	Son	B M	Jan	1887	13	S				FL	GA	GA				Day Laborer	6	6	y	y	y				
	223	224	JOHNSON Jasper	Head	B M	Feb	1845	55	M	35			SC	SC	SC				House Carpenter	5	n	n	y	O	F	F	169	
			— Jane E	Wife	B F	Oct	1830	69	M	35	8	7	SC	SC	SC				Farm Laborer	0	n	n	y					
			— Fletcher	Son	B M	May	1880	20	S				FL	SC	SC				Day laborer	4	y	y	y					
			MORACE Maggie	Daughter	B F	July	1878	21	M	5	0	0	FL	SC	SC							y	y	y				
			— William	Son in Law	B M	Oct	1865	35	M	5			FL	FL	FL				Teamster	2	y	y	y					
	224	225	JINKINS Jacob	Head	B M	May	1878	22	S				FL	FL	FL				Day Laborer	6	y	y	y	R	H			
			— Pearly	Brother	B M	Dec	1880	20	S				FL	FL	FL				Day Laborer	4	y	y	y					
	225	226	JOHNSON Robert	Head	B M	Oct	1870	29	M	11			FL	SC	SC				Farmer	0	n	n	y	O	F	F	170	
			— Vicklory	Wife	B F	May	1872	28	M	11	6	5	GA	GA	GA				Farm Laborer	0	n	n	y					
			— Elizabeth	Daughter	B F	Dec	1889	10	S				FL	FL	GA				At School	6	n	n	y					
			— Mable	Daughter	B F	July	1890	9	S				FL	FL	GA				At School	6								
			— Idella	Daughter	B F	July	1891	8	S				FL	FL	GA				At School	6								
			— Estelle	Daughter	B F	Sept	1896	3	S				FL	FL	GA													
			— Ella V.	Daughter	B F	Nov	1899	6/12	S				FL	FL	GA													
			COOPER Anna	Sis. in Law	B F	Mar	1875	25	S				GA	GA	GA				Farm Laborer	0	n	n	y					
	226	227	McMEEKIN Harry	Head	B M	Feb	1820	80	M	25			SC	SC	SC				Farmer	0	n	n	y	O	F	F	171	
			— Francis	Wife	B F	Mar	1847	53	M	25	8	4	SC	SC	SC				Farm Laborer	0	n	n	y					
			— Bisby	Son	B M	Sept	1882	17	S				FL	SC	SC				Day Laborer	6	y	y	y					
			— Henry	Son	B M	May	1886	14	S				FL	SC	SC				Day Laborer	4	y	y	y					
			— Mary	Daughter	B F	Sept	1887	12	S				FL	SC	SC				At School	6	y	y	y					
			— Susan	Daughter	B F	Nov	1891	8	S				FL	SC	SC				At School	6	y	y	y					
Pg. 225A June 29th	227	228	GERMOND John A	Head	W M	June	1854	45	M	2			NY	NY	NY				Farmer	0	y	y	y	O	F	F	172	
			— Annie	Wife	W F	Mar	1863	37	M	2	0	0	PA	PA	PA							y	y	y				
	228	229	BIRD Peter	Head	B M	May	1840	60	Wd				SC	SC	SC				Farmer	0	n	n	y	O	F	F	173	
	229	230	WHITE Ben	Head	B M	May	1874	26	M	0			FL	FL	FL				Farmer	0	y	y	y	O	F	F	174	
			— Neaily [or Nenily] O	Wife	B F	Jan	1883	17	M	0	0	0	FL	FL	FL				Farm Laborer	6	y	y	y					
			— Edward	Son	B M	Mar	1894	6	S				FL	FL	FL													
			— Earl	Son	B M	Jan	1896	4	S				FL	FL	FL													
	230	231	WHITE Easter	Head	B F	Feb	1825	75	Wd	4	12	11	SC	SC	SC							n	n	y	O	H		
			— Ray [or Roy]	Grand Son	B M	Jan	1895	5	S				FL	FL	FL													
	231	232	ANDERSON James	Head	B M	Aug	1850	49	M	15			FL	FL	FL				Day Laborer	0	n	n	y	O	F	H		
			— Catherine	Wife	B F	Mar	1850	50	M	15	10	8	FL	FL	FL							n	n	y				
			— Tom	Son	B M	May	1888	12	S				FL	FL	FL				Day Laborer	6	6	n	n	y				
			— Susie	Daughter	B F	Oct	1889	10	S				FL	FL	FL				At School	6	n	n	y					
			— William	Son	B M	Jan	1896	4	S				FL	FL	FL													
			— Julia	Daughter	B F	May	1898	2	S				FL	FL	FL													
			CHRISS Abot	Step son	B M	Feb	1885	15	S				FL	FL	FL				Day Laborer	6	6	n	n	y				
			— Elsa	Step Daug	B F	Oct	1887	12	S				FL	FL	FL				Day Laborer	6	6	n	n	y				
			— Mary	Step Daug	B F	May	1891	9	S				FL	FL	FL				At School	6	6							
	232	233	DAVIS Thomas	Head	B M	Feb	1850	50	M	20			FL	GA	GA				Farmer	0	n	n	y	O	F	F	175	
			— Mattie	Wife	B F	July	1857	43	M	20	10	7	FL	FL	FL							n	n	y				
			— Charles	Son	B M	May	1881	19	S				FL	FL	FL				Day Laborer	4	y	y	y					
			— Horace J	Son	B M	Mar	1883	17	S				FL	FL	FL				Day Laborer	6	y	y	y					
			— Major	Son	B M	Jan	1886	14	S				FL	FL	FL				Farm Laborer	6	6	y	y	y				
			— Florence	Daughter	B F	May	1888	12	S				FL	FL	FL				At School	6	6	y	y	y				
			— Annie	Daughter	B F	Feb	1889	11	S				FL	FL	FL				At School	6	n	n	y					
			— Thomas	Son	B M	Jan	1894	6	S				FL	FL	FL													
			— James	Son	B M	Mar	1898	2	S				FL	FL	FL													

Florida		TWELFTH CENSUS OF THE UNITED STATES. SCHEDULE No. 1. 1900—POPULATION														Education	Months not employed	Owns/ Rents Home	Free / Mortgaged Farm/ House	# of Farm Schedule									
Putnam County		Precinct No 18				Supervisor's District 2				Page 225A, 225B				Months Att. School	Can Read						Can Write	Can Speak Eng.	O F F	F	H				
Enumerated on the		29th day of June, 1900		Robert L. Kennerly, Enumerator		Enumeration District 149				Sheet 15, 15						Year Inmi.	# Years in U.S.	Natural	Occupation	Months not employed						Months Att. School	Can Read	Can Write	Can Speak Eng.
LOCATION		NAME		RELATION		PERSONAL DESCRIPTION						NATIVITY			CITIZENSHIP						OCCUPATION	Months not employed	Months Att. School	Can Read	Can Write				
St. #	House Dwel. #	Family	Race	Sex	Birth	Month	Year	Age last birthday	Marital Status	# Yrs Married	# Children	# Living	Birth Place Person	Birth Place Father	Birth Place Mother	Year Inmi.	# Years in U.S.	Natural	Occupation	Months not employed	Months Att. School					Can Read	Can Write	Can Speak Eng.	O
	233	234	WHITE Mary	Head	B	F	May	1845	55	Wd		10	6	GA	GA	GA			Farmer	0		n	n	y	O	F	F	176	
			— Martha	Daughter	B	F	July	1884	15	S				FL	FL	GA			Farm Laborer	6	6	y	y	y					
			— Samuel	Son	B	M	Sept	1889	10	S				FL	FL	GA			Farm Laborer	6	6	y	y	y					
			PELHAM Fannie	Daughter	B	F	Mar	1880	20	M	1	1	1	FL	FL	GA													
			— James	Son in Law	B	M	May	1872	28	M	1			FL	FL	FL													
			— Sousanna	Grand Daus	B	F	Sept	1899	8/12	S				FL	FL	FL			Day Laborer	0		y	y	y					
	234	235	WHITE Anderson	Head	B	M	Sept	1874	25	M	2			FL	FL	FL			Day Laborer	0		y	y	y	R			H	
			— Eliza	Wife	B	F	July	1879	20	M	2	3	1	FL	GA	GA			Farm Laborer	4		y	y	y					
			— Lavinia	Daughter	B	F	May	1900	0/12	S				FL	FL	FL													
	235	236	WHITE Wesley	Head	B	M	Feb	1850	50	M	30			FL	FL	FL			Farmer	0		n	n	y	O	F	F	177	
			— Kate	Wife	B	F	May	1855	45	M	30	13	9	FL	FL	FL													
			— Garfield	Son	B	M	Oct	1877	22	S				FL	EL	FL			Day Laborer	6		n	n	y					
			— Fred	Son	B	M	Jan	1885	15	S				FL	FL	FL			Day Laborer	6		y	y	y					
			— William	Son	B	M	Mar	1888	12	S				FL	FL	FL			Farm Laborer	6		y	y	y					
			— Malissey	Daughter	B	F	May	1894	6	S				FL	FL	FL				6									
	236	237	MONROE Isaac	Head	B	M	Jan	1866	33	M	11			SC	SC	SC			Farm Laborer	0		y	y	y	O	F	H		
			— Luuanna	Wife	B	F	April	1875	24	M	11	6	6	FL	GA	FL													
			— Elizibeth	Daughter	B	F	May	1891	9	S				FL	SC	FL			At School	6		y	y	y					
			— Henry	Son	B	M	May	1893	7	S				FL	SC	FL													
			— Nellie	Daughter	B	F	Mar	1894	5	S				FL	SC	FL			At School	6									
			— Nettie	Daughter	B	F	May	1897	3	S				FL	SC	FL													
			— Gadson	Son	B	M	Oct	1899	7/12	S				FL	SC	FL													
			— Jefferson	Son	B	M	Oct	1899	7/12	S				FL	SC	FL													
Pg. 225B	237	238	WHITE John	Head	B	M	Feb	1869	31	M	7			FL	SC	SC			Day Laborer	0		y	y	y	O	F	H		
			— Matilda	Wife	B	F	Aug	1868	31	M	7	6	6	FL	FL	FL													
			— John	Son	B	M	May	1893	7	S				FL	FL	FL													
			— Silva	Daughter	B	F	Dec	1894	5	S				FL	FL	FL													
			— Rolln	Son	B	M	Feb	1897	3	S				FL	FL	FL													
			— Timothy	Son	B	M	June	1899	11/12	S				FL	FL	FL													
	238	239	JOHNSON Tom	Head	B	M	Feb	1865	35	M	10			GA	GA	GA			Day Laborer	0		n	n	y	R			H	
			— Ida	Wife	B	F	July	1875	24	M	10	4	4	FL	FL	FL													
			— David	Son	B	M	Oct	1893	6	S				FL	GA	FL													
			— Lottie	Daughter	B	F	May	1896	4	S				FL	GA	FL													
			— Sina	Daughter	B	F	May	1896	4	S				FL	GA	FL													
			— Roberta	Daughter	B	F	Feb	1899	1	S				FL	GA	FL													
	239	240	PERRY Walter	Head	W	M	Feb	1868	32	M	3			ME	ME	ME			Machinist	0		y	y	y	R			H	
			— Anna	Wife	W	F	Mar	1869	31	M	3	1	1	FL	AL	AL													
			— Louis M	Son	W	M	May	1898	2	S				FL	ME	FL													
			JINKINS Elbert	Boarder	W	M	Nov	1860	40	S				VT	VT	VT			Stationary Engineer	0		y	y	y					
	240	241	WHITE William	Head	B	M	Mar	1875	25	M	5			FL	SC	FL			Day Laborer	0		y	y	y	O	F	F	178	
			— Fannie	Wife	B	F	Jan	1880	20	M	5	2	2	FL	SC	SC													
			— Rhina	Daughter	B	F	June	1887	2(Sic)	S				FL	FL	FL													
			— Esia	Daughter	B	F	Mar	1900	2/12	S				FL	FL	FL													
	241	242	SIMMONS Joseph	Head	W	M	July	1866	33	M	11			FL	GA	FL									R			H	
			— Fannie	Wife	W	F	Feb	1860	40	M	11	4	4	SC	SC	SC													
			— Mamie	Daughter	W	F	Oct	1889	10	S				FL	FL	SC			At School	6		y	y	y					
			— Cora	Daughter	W	F	Mar	1891	9	S				FL	FL	SC			At School	6		y	y	y					
			— Claud (Sic)	Daughter	W	F	June	1893	6	S				FL	FL	SC			At School	6		y	y	y					
			— Paul	Son	W	M	Feb	1897	3	S				FL	FL	SC													
	242	243	WHITE Milo	Head	B	M	Mar	1850	50	Wd				FL	SC	SC			Wood Contractor	0		y	n	y	O	F	F	179	

Florida		TWELFTH CENSUS OF THE UNITED STATES. SCHEDULE No. 1. 1900—POPULATION															Education															
Putnam County		Precinct No 18					Supervisor's District 2					Page 226A					Months not employed		Months Att. School		Owns/ Rents Home											
Enumerated on the		30 day of June, 1900					Robert L. Kennerly, Enumerator					Enumeration District 149					Sheet 16		Months not employed		Months Att. School		Owns/ Rents Home									
LOCATION.			NAME	RELATION	PERSONAL DESCRIPTION										NATIVITY.					CITIZENSHIP					OCCUPATION		Months not employed		Months Att. School		Owns/ Rents Home	
St. #	House Dwelling	Family			Race	Sex	Birth Month	Year	Age last birthday	Marital Status	# Yrs Married	# Children	# Living	Birth Place Person	Birth Place Father	Birth Place Mother	Year Imm. in U.S.	# Years in U.S.	Naturalization	Year	Month	Day	Occupation	Months not employed	Months Att. School	Can Read	Can Write	Can Speak Eng.	Owns/ Rents Home	Free / Mortgaged	Farm/ House	# of Farm Schedule
	243	244	WILLIAMS Delmon	Head	W M	April	1844	56	W	24	9	[sic]	FL	WA	SC							Farmer	0	y	y	y	O	F	F	180		
			— Lydia	Wife	W F	Jan	1871	29	M	9	4	2	FL	FL	GA							Farm Laborer	6	y	y	y						
			— Elmore	Son	W M	Sept	1883	16	S				FL	FL	FL																	
			— Ellen	Daughter	W F	Feb	1895	5	S				FL	FL	FL																	
			— Gladys	Daughter	W F	Mar	1897	3	S				FL	FL	FL																	
	244	245	EDGAR William H	Head	W M	July	1846	54	M	21			NY	NJ	NY																	
			— Bengerman	Son	W M	Mar	1883	17	S				IL	NY	NJ																	
	245	246	JOHNSON Thomas	Head	W M	Oct	1848	51	Wd				NC	NC	NC							Farmer	0	y	y	y	O	F	F	181		
			— Maggie	Daughter	W F	Nov	1879	20	S				FL	NC	FL																	
			— Joseph	Son	W M	Dec	1881	17	[sic] S				FL	NC	FL							Farm Laborer	6	y	y	y						
			— Charles	Son	W M	Aug	1886	13	S				FL	NC	FL							Farm Laborer	6	y	y	y						
			— Margaret	Mother	W F	June	1820	79	Wd	9	5		NC	NC	NC																	
			PRINTS John T	Boarder	W M	July	1849	50	Wd				SC	SC	SC							Farmer	0	y	y	y	O	F	F	182		
	246	247	COOPER William	Head	W M	Aug	1845	55	M	14			IL	VA	OHI							Saw fiter [fitter?]	0	y	y	y	O	F	H			
			— Lila M	Wife	W F	Sept	1851	39	[sic] M	14	0	0	FL	GA	GA																	
			— Eva R	Daughter	W F	April	1879	21	S				FL	IL	IRE																	
			STANDLY John S	Nephew	W M	Aug	1894	5	S				FL	FL	FL																	
	247	248	KELLAM Edward	Head	W M	April	1842	58	Wd				OHI	CT	DE																	
			— Nettie	Daughter	W F	June	1885	14	S				OHI	OHI	OHI							At School	9	y	y	y						
			BARNHEART Mazie	Boarder	W F	Nov	1884	15	S				NY	NY	NY							At School	9	y	y	y						
			— Harvey E.T.	Boarder	W M	Dec	1890	9	S				INDIA	NY	NY							At School	9	y	y	y						
			— Mellville W	Boarder	W M	May	1892	8	S				NY	NY	NY							At School	9	y	y	y						
	248	249	ROUNDTREE Thomas	Head	W M	Oct	1851	48	M	20			SC	SC	SC							Farmer	0	y	y	y	R		F	183		
			— Sarah . E.	Wife	W F	July	1861	40	[sic] M	20	4	3	FL	NC	GA																	
			— Inez A	Daughter	W F	Nov	1882	17	S				FL	SC	FL							At School	8	y	y	y						
			— Howard	Son	W M	July	1889	10	S				FL	SC	FL							Farm Laborer	6	6	y	y	y					
			— Louis	Son	W M	Dec	1894	5	S				FL	SC	FL																	
	249	250	STEWART Tasca	Head	B M	May	1845	55	Wd				SC	SC	SC							Day Laborer	3	n	n	y	O	F	H			
			COOK Abryham	Lodger	B M	Mar	1880	20	S				L	SC	SC							Day Laborer	4	y	y	y						
No 17	69	70																														
	250	252	Total in District																													

Florida		TWELFTH CENSUS OF THE UNITED STATES. SCHEDULE No. 1. 1900—POPULATION												Months not employed	Education			Owns/ Rents Home Free / Mortgaged Farm/ House # of Farm Schedule											
Putnam County		Precinct No 19				Supervisor's District 2				Page 227A		Months Att. School Can Read Can Write Can Speak Eng.	O		F	F	H												
Enumerated on the		1st day of June, 1900				Edmund B. Lane, Enumerator				Enumeration District 150				Sheet 1															
LOCATION.		NAME	RELATION	PERSONAL DESCRIPTION										NATIVITY.			CITIZENSHIP		OCCUPATION	Months not employed	Education			Owns/ Rents Home Free / Mortgaged Farm/ House # of Farm Schedule					
House Dwel- St. #	ling Family			Race	Sex	Birth Month	Year	Age last birthday	Marital Status	# Yrs Married	# Children	# Living	Birth Place Person	Birth Place Father	Birth Place Mother	Year Imm.	# Years in U.S.	Natural- ization			Can Read	Can Write	Can Speak Eng.						
1	1	ROGERS Thomas J	Head	W M	Dec	1849	50	M	8		SC	SC	SC							Farmer	0	y	y	y	O	F	F	1	
		— Mollie A.	Wife	W F	Jan	1871	29	M	8	2	2	SC	GA	SC								0	y	y	y				
		— Fay B.	Daughter	W F	April	1881	18	S				FL	SC	FL								0	y	y	y				
		— Thomas L.	Son	W M	Dec	1883	16	S				FL	SC	FL								0	6	y	y	y			
		— Mada E.	Daughter	W F	Nov	1886	13	S				FL	SC	FL								0	6	y	y	y			
		— Ellis A.	Daughter	W F	Mar	1889	11	S				FL	SC	FL								0	6	y	y	y			
		— Ressie	Daughter	W F	Feb	1893	7	S				FL	SC	SC								0	6	y	y	y			
		— Ina	Daughter	W F	Dec	1894	5	S				FL	SC	SC								0	6	y	y	y			
		FORD John	Boarder	W M	Mar	1872	28	S				FL	SC	SC								0							
2	2	JOYNER Benj.	Head	W M	Feb	1836	64	M	34			GA	SC	NC								0	y	y	y	R	F	2	
		— Sabrina M ^c	Wife	W F	Feb	1840	60	M	34	6	6	SC	VA	SC								0	y	y	y				
		— Ellie L	Daughter	W F	Mar	1879	21	S				FL	GA	SC								0	y	y	y				
		— Mattie M.	Daughter	W F	Mar	1882	18	S				FL	GA	SC								0	6	y	y	y			
3	3	SMITH Charles	Head	B M	May	1833	67	M	40			SC	SC	SC								0	y	n	y	O	F	3	
		— Charlotte	Wife	B F	June	1839	61	M	40	16	12	SC	VA	VA								0	n	n	y				
		— Amanda	Daughter	B F	April	1864	36	S				SC	SC	SC								0	y	y	y				
		— James	Son	B M	Sept	1868	30	S				FL	SC	SC								0	y	y	y				
		— Millage	Son	B M	May	1870	39	S				FL	SC	SC								0	y	y	y				
		— Hiram	Son	B M	May	1872	28	S				FL	SC	SC								0	y	y	y				
		— Samuel	Son	B M	Mar	1874	26	S				FL	SC	SC								0	y	y	y				
		— Ella	Daughter	B F	Feb	1876	24	S				FL	SC	SC								0	y	y	y				
		— Ida	Daughter	B F	Nov	1878	21	S				FL	SC	SC								0	y	y	y				
		— Joysy N.	Grand Dau	B F	Jan	1896	4	S				FL	SC	SC								0	y	y	y				
4	4	— William	Head	B M	Jan	1864	36	M	5			FL	SC	SC								0	y	y	y	O	F	4	
		— Ida D.	Wife	B F	Feb	1876	24	M	5	4	4	FL	SC	SC								0	y	y	y				
		— Antonio M	Son	B M	Oct	1897	2	S				FL	FL	FL								0	y	y	y				
		— William Jr	Son	B M	Oct	1898	1	S				FL	FL	FL								0							
		— Germond	Son	B M	Mar	1899	2/12	S				FL	FL	FL								0							
5	5	ASHLEY Winnie M	Head	W F	Jan	1839	61	W	0	0	0	SC	SC	SC								0	y	y	y	O	F	F	5
		CAREY John L.	Partner	W M	Dec	1827	72	S				SC	VA	SC								0	y	y	y				
		SCOTT Harley D	Nephew	W M	Mar	1872	28	S				FL	SC	SC								0	y	y	y				
		— Eva A	Niece	W F	Nov	1874	25	S				FL	SC	SC								0	y	y	y				
6	6	O'NEAL Samuel	Head	B M	May	1859	41	M	18[?]			VA	VA	VA								0	y	y	y	O	F	H	
		— Fanny	Wife	B F	May	1860	40	M	13[?]	5	4	FL	SC	SC								0	n	n	y				
		— Furman B	Son	B M	July	1888	11	S				FL	VA	FL								0	6	y	y	y			
		— David	Son	B M	April	1890	10	S				FL	VA	FL								0	6	y	y	y			
7	7	DAVID Edward	Head	B M	Nov	1847	52	M	29			SC	VA	SC								0	y	y	y	O	F	F	6
		— Charlotte M	Wife	B F	April	1856	44	M	29	12	8	SC	VA	VA								0	n	n	y				
		— Charlotte L	Daughter	B F	Nov	1881	18	S				SC	SC	SC								0	6	y	y	y			
		— Anna H	Daughter	B F	May	1886	14	S				FL	SC	SC								0	6	y	y	y			
		— Grace [?] E	Daughter	B F	Aug	1859	10	S				FL	SC	SC								0	6	y	y	y			
		— Ida M	Daughter	B F	Dec	1891	8	S				FL	SC	SC								0	6	y	y	y			
8	8	DUKES William Sr	Head	B M	May	1870	30	M	11			AR	SC	SC								0	y	y	y	R	H		
		— Rebecca M	Wife	B F	Feb	1871	29	M	11	5	4	SC	SC	SC								0	y	y	y				
		— Aremus D	Son	B M	Oct	1891	8	S				FL	AR	SC								0	6	y	y	y			
		— Idwina L	Daughter	B F	May	1893	7	S				FL	AR	SC								0	6	y	y	y			
		— Annie D	Daughter	B F	June	1894	5	S				FL	AR	SC								0	6	y	y	y			
		— William H	Son	B M	May	1898	2	S				FL	AR	SC								0	6	y	y	y			

Florida		TWELFTH CENSUS OF THE UNITED STATES. SCHEDULE No. 1. 1900—POPULATION												Months not employed	Education			Owning/Renting Home										
Putnam County		Precinct No 19				Supervisor's District 2				Page 227B					Months Att. School	Can Read	Can Write	Can Speak Eng.	Owning/Renting Home	Free / Mortgaged	Farm/ House	# of Farm Schedule						
Enumerated on the		2d day of June, 1900		Edmund B. Lane, Enumerator				Enumeration District 150				Sheet 1																
LOCATION.			NAME	RELATION	PERSONAL DESCRIPTION							NATIVITY.				CITIZENSHIP		OCCUPATION										
St.	House #	Dwelling	Family		Race	Sex	Birth Month	Year	Age last birthday	Marital Status	# Yrs Married	# Children Living	Birth Place Person	Birth Place Father	Birth Place Mother	Year Immig.	# Years in U.S.	Naturalization			Months Att. School	Can Read	Can Write	Can Speak Eng.	Owning/Renting Home	Free / Mortgaged	Farm/ House	# of Farm Schedule
	9	9		TYNER Samuel	Head	W	M	Oct	1872	27	S		AL	GA	AL				Farmer	0	Y	Y	Y	R	F		7	
				— Joseph A	Brother	W	M	Sept	1874	25	S		AL	GA	AL				Farm Laborer	0	Y	Y	Y					
				— Wade H	Brother	W	M	July	1876	21	S		AL	GA	AL				Farm Laborer	0	Y	Y	Y					
				— Thomas H	Brother	W	M	Nov	1882	17	S		FL	GA	AL				At School		3	Y	Y	Y				
	10	10		RANDALL Abram	Head	B	M	Mar	1856	44	M	20	FL	AL	FL				Farmer	0	Y	Y	Y	O	F		8	
				— Pattie	Wife	B	F	Jan	1865	35	M	20	NY	SC	FL							Y	Y	Y				
				— Robert	Son	B	M	April	1883	17	S		FL	FL	FL				At School		3	Y	Y	Y				
				— Eva	Daughter	B	F	Oct	1885	14	S		FL	FL	FL				At School		6	Y	Y	Y				
				— Mabelle	Daughter	B	F	June	1891	8	S		FL	FL	FL				At School		6							
				— Herbie	Son	B	M	Nov	1893	6	S		FL	FL	FL				At School		6							
				— Marie	Daughter	B	F	July	1896	3	S		FL	FL	FL				At School		6							
	11	11		TUTSON Lewis	Head	B	M	Jan	1845	45	M	33	GA	VA	VA				Farmer	0	Y	Y	Y	O	F	F	9	
				— Nellie	Wife	B	F	May	1852	48	M	33	SC	VA	SC							N	N	Y				
				— Henry	Son	B	M	Mar	1881	19	S		FL	GA	SC				At School		6	Y	Y	Y				
				— Lottie	Daughter	B	F	Nov	1885	14	S		FL	GA	SC				At School		3	Y	Y	Y				
				— Flossie	Daughter	B	F	July	1888	11	S		FL	GA	SC				At School		6	Y	Y	Y				
				— George F	Son	B	M	Dec	1892	7	S		FL	GA	SC				At School		3							
				— Lewis S	Son	B	M	April	1880	20	S		FL	GA	SC				Laborer	0	Y	Y	Y					
	12	12		TUTSON Harrison	Head	B	M	April	1869	31	M	8	FL	GA	SC				Laborer	0	Y	Y	Y	O	F	H		
				— Lilla	Wife	B	F	April	1876	24	M	8	FL	SC	SC							Y	Y	Y				
				— Elsie	Daughter	B	F	Nov	1894	6	S		FL	FL	FL							Y	Y	Y				
				— Ruther	Daughter	B	F	Mar	1898	2	S		FL	FL	FL				At School		6	Y	Y	Y				
				GREEN James	Bro. in Law	B	M	June	1887	12	S		FL	FL	FL													
	13	13		TURNIPSEED Joseph	Head	B	M	Un	Un	Un	M	1	FL	FL	FL				Laborer	0	Y	Y	Y	O	F	H		
				— Estella	Wife	B	F	Sept	1881	18	M	1	FL	FL	FL							Y	Y	Y				
	14	14		TURNIPSEED Edward	Head	B	M	July	1872	27	M	9	FL	FL	FL				Laborer	0	Y	Y	Y	O	F	H		
				— Lusina	Wife	B	F	April	1876	24	M	9	FL	SC	SC													
				— Annie	Daughter	B	F	May	1895	5	S		FL	SC	SC													
				— Joshua	Son	B	M	Nov	1897	2	S		FL	SC	SC													
				— Ruether	Daughter	B	F	Feb	1899	1	S		FL	SC	SC													
	15	15		TURNIPSEED Essie	Head	B	F	Jan	1849	51	W	8	SC	SC	SC							N	N	Y	O	F	H	
				— Elic	Son	B	M	Oct	1880	19	S		FL	SC	SC				R.R. Laborer	0	Y	Y	Y					
	16	16		HAZEL John	Head	W	M	July	1832	67	M	44	SC	SC	SC				Night Watchman at Mill	0	Y	Y	Y	R	H			
				— Margaretta V.	Wife	W	F	Oct	1848	51	M	44	SC	SC	SC				Keeping Boarders	0	Y	Y	Y					
				— Nellie L	Daughter	W	F	Sept	1883	16	S		FL	SC	SC				At School		6	Y	Y	Y				
				— Maggie V	Daughter	W	F	July	1886	13	S		FL	SC	SC				At School		6	Y	Y	Y				
				— Josephine	Daughter	W	F	Feb	1892	7	S		FL	SC	SC				At School		6	Y	Y	Y				
				MOSE Julius	Grand Son	W	M	July	1888	11	S		FL	SPAIN	FL				At School		6							
				BURTON Bruce E	Boarder	W	M	June	1873	26	S		MI	MI	MI				Mill Laborer	0	Y	Y	Y					
	17	17		WEATHERSBEE Thomas	Head	W	M	Jan	1873	27	M	5	FL	SC	NC				Farmer	0	Y	Y	Y	O	F	F	10	
				— Sue L	Wife	W	F	Nov	1878	21	M	5	FL	SC	GA							Y	Y	Y				
				— Charles P	Son	W	M	Jan	1897	3	S		FL	FL	FL													
				— Emilie	Daughter	W	F	July	1899	10/12	S		FL	FL	FL													
				DAVIS Harvey T	Boarder	W	M	Jan	1876	24	S		SC	MA	MA				Lumberman	0	Y	Y	Y					
				BROWN Josiah P	Boarder	W	M	June	1871	28	S		SC	SC	SC				Saw Mill Fireman	0	Y	Y	Y					
				COX William	Boarder	W	M	Oct	1879	20	S		ENG	ENG	ENG				Teamster	0	Y	Y	Y					
				HINSON Roan	Boarder	W	M	Nov	1882	17	S		FL	FL	FL				Mill Laborer	0	Y	Y	Y					
	18	18		McCONNEL Fred	Head	W	M	May	1873	27	S		GA	SC	GA				Naval Stores	0	Y	Y	Y				H	
				GRAINGER Edward	Partner	W	M	Feb	1877	23	S		SC	SC	SC				Naval Stores	0	Y	Y	Y					
	19	19		CHRISTIAN Henry	Head	B	M	Dec	1863	36	S		NC	NC	NC				Distiller (Naval Stores)	0	Y	Y	Y	R	H			

Florida		TWELFTH CENSUS OF THE UNITED STATES. SCHEDULE No. 1. 1900—POPULATION													Education		Occupation											
Putnam County		Precinct No 19			Supervisor's District 2					Page 228A, 228B			Sheet 2, 2		Months not employed		Months Att. School		Owns/ Rents Home		Free / Mortgaged Farm/ House		# of Farm Schedule					
Enumerated on the		4th day of June, 1900			Edmund B. Lane, Enumerator					Enumeration District 150																		
LOCATION.		NAME		RELATION	PERSONAL DESCRIPTION							NATIVITY.			CITIZENSHIP		OCCUPATION											
House #	Dwelling #	Family			Face	Sex	Birth Month	Year	Age last birthday	Marital Status	# Yrs Married	# Children	# Living	Birth Place Person	Birth Place Father	Birth Place Mother	Year Imm.	# Years in U.S.	Naturalization		Months Att. School	Can Read	Can Write	Can Speak Eng.	Owns/ Rents Home	Free / Mortgaged	Farm/ House	# of Farm Schedule
	20	20	ENLS John	Head	B	M	Mar	1855	45	S				AL	AL	AL				Farmer	0	Y	Y	Y	O	F	F	11
	21	21	LAND Edmund B	Head	W	M	Sept	1835	64	M	6			SC	SC	SC				Farmer	0	Y	Y	Y	O	F	F	12
			— Sallie [or LUND]	Wife	W	F	June	1845	54	M	6	0	0	SC	SC	SC					0	Y	Y	Y	O	F	F	
	22	22	FLOYD Thomas	Head	B	M	April	1866	34	M	1			SC	SC	SC				Mill Laborer	0	Y	Y	Y	O	F	F	13
			— Lucy	Wife	B	F	May	1865	35	M	1	4	3	FL	GA	SC				Farmer	0	Y	Y	Y	O	F	F	
			BROOKS Allie	Step Daug	B	F	Mar	1885	15	S				FL	FL	GA				At School	6	Y	Y	Y				
			— Freddy	Step Son	B	M	May	1891	9	S				FL	FL	GA				At School	6	Y	Y	Y				
			— Robert Jr	Step Son	B	M	Oct	1895	4	S				FL	FL	GA				At School	6	Y	Y	Y				
	23	23	SMITH Nelson	Head	B	M	May	1870	30	M	9			FL	SC	SC				Farmer	0	Y	Y	Y	O	F	F	14
			— Adelia	Wife	B	M	June	1873	26	M	9	2	2	FL	SC	SC					0	Y	Y	Y	O	F	F	
			— Harmon	Son	B	M	Mar	1896	4	S				FL	FL	FL												
			— Charles	Son	B	M	Feb	1898	2	S				FL	FL	FL												
	24	24	BRANTLEY Benjamen	Head	W	M	Aug	1851	48	M	24			AL	AL	AL				Farmer	0	Y	Y	Y	O	F	F	15
			— Sarah	Wife	W	F	Sept	1848	51	M	24	2	2	SC	SC	SC					0	Y	Y	Y	O	F	F	
			— Zannie	Son	W	M	May	1878	22	S				FL	AL	SC												
	25	25	ROBERTS George	Head	W	F	Jan	1836	64	W				ENG	ENG	ENG	1852	48	Na	Farmer	0	Y	Y	Y	R	F		16
			— Alfred	Son	W	M	Feb	1880	20	S				FL	ENG	ENG				Farm Laborer	0	Y	Y	Y				
			— Thomas A	Son	W	M	Sept	1882	17	S				FL	ENG	ENG				Farm Laborer	0	Y	Y	Y				
			— George M	Nephew	W	M	Dec	1890	9	S				FL	ENG	ENG				At School	6	Y	Y	Y				
	26	26	BRANTLEY Robert	Head	W	M	Jan	1854	46	M	27			AL	SC	SC				Farmer	0	Y	Y	Y	O	F	F	17
			— Demie	Wife	W	F	Aug	1850	49	M	27	5	5	SC	SC	SC					0	Y	Y	Y	O	F	F	
			— Nora	Daughter	W	F	Dec	1888	11	S				FL	AL	SC				At School	4	Y	Y	Y				
	27	27	BRANTLEY Delpha	Head	W	F	May	1818	82	W		[Blank]		SC	SC	SC									O	F	H	
	28	28	NAGLE Levi	Head	W	M	April	1848	52	M	7			PA	PA	PA				Farmer	0	Y	Y	Y	O	F	F	18
			— Adaline C	Wife	W	F	Feb	1864	36	M	7	4	3	PA	PA	PA					0	Y	Y	Y	O	F	F	
			— Levi M.	Son	W	M	Mar	1896	4	S				FL	PA	PA												
			— Lizzie M	Daughter	W	F	May	1898	2	S				FL	PA	PA												
			— Adaline	Daughter	W	F	Jan	1900	4/12	S				FL	PA	PA												
			— Susan A	Daug in law	W	F	Aug	1870	29	W		3	3	FL	SC	FL												
			— Charles L	Grand Son	W	M	Mar	1890	10	S				FL	PA	FL				At School	6	Y	Y	Y				
			— Clarence P	Grand Son	W	M	May	1893	7	S				FL	PA	FL				At School	6	Y	Y	Y				
			— Clara A	Grand Daug	W	F	Oct	1895	4	S				FL	PA	FL				At School	6	Y	Y	Y				
pg 228B	29	29	WHITCOMB Louis [?]	Head	W	M	Nov	1863	36	M	14			IL	VT	VT				Farmer	0	Y	Y	Y	O	F	F	19
			— Minnie	Wife	W	F	Dec	1863	36	M	14	6	5	IL	MA	NY					0	Y	Y	Y	O	F	F	
			— George	Son	W	M	Aug	1887	12	S				IL	IL	IL				At School	3	Y	Y	Y				
			— Morton	Son	W	M	Aug	1889	10	S				IL	IL	IL				At School	3	Y	Y	Y				
			— Ezra	Son	W	M	Oct	1892	7	S				ND	IL	IL				At School	3	Y	Y	Y				
			— John	Son	W	M	Jan	1894	6	S				IL	IL	IL												
			— Marcella	Daughter	W	M	July	1898	1	S				ND	IL	IL												
			— Calvin L Sr	Father	W	M	June	1827	72	M	43			VT	VT	NH												
			— Rhoda	Mother	W	F	Nov	1836	63	M	43	0	0	VT	VT	VT												
			— Nellie	Sister	W	F	Oct	1857	42	S				IN	VT	VT												
	30	30	BUTLER Judson	Head	W	M	May	1872	28	M	5			FL	FL	GA				Grocer	0	Y	Y	Y			H	
			— Felicia A	Wife	W	F	Oct	1874	25	M	5	4	3	AL	AL	SC					0	Y	Y	Y				
			— Livelle M	Son	W	M	Mar	1896	4	S				FL	FL	AL												
			— Elmer W	Daughter	W	F	Nov	1897	2	S				FL	FL	AL												
			— Baby	Daughter	W	F	Jan	1900	4/12	S				FL	FL	AL												
			DAVIDSON Florrie	sister in law	W	F	May	1877	22	S				AL	AL	SC				School Teacher	6	Y	Y	Y				
	31	31	RILES Lewis	Head	W	M	July	1873	26	M	1			FL	SC	SC				School Teacher	6	Y	Y	Y			H	
			— Sallie M. B.	Wife	W	F	Dec	1876	23	M	1	1	0	FL	FL	GA					6	Y	Y	Y				

Florida		TWELFTH CENSUS OF THE UNITED STATES. SCHEDULE No. 1. 1900—POPULATION											Education							
Putnam County		Precinct No 19				Supervisor's District 2				Page 228B, 229A		Months not employed		Monulis Att. School		Ownes/ Rents Home				
Enumerated on the		5th day of June, 1900				Edmund B. Lane, Enumerator				Enumeration District 150		Sheet 2 3		Can Read Can Write Can Speak Eng.		Free / Mortgaged Farms/ House # of Farm Schedule				
LOCATION.		NAME	RELATION	PERSONAL DESCRIPTION						NATIVITY.			CITIZENSHIP		OCCUPATION					
House St. #	Dwell- ing	Family		Race	Sex	Birth Month	Year	Age last birthday	Marital Status	# Yrs Married	# Children Living	Birth Place Person	Birth Place Father	Birth Place Mother	Year Immig.	# Years in U.S.	Natural- ization	Months not employed	Monulis Att. School Can Read Can Write Can Speak Eng.	Ownes/ Rents Home Free / Mortgaged Farms/ House # of Farm Schedule
	32	32	HANCOCK Henry H	Head	B M	May	1879	21	S			SC	SC	SC				0	Y Y Y	H
	33	33	WEATHERSBEE, Willie	Head	W M	Nov	1869	30	S			FL	SC	NC				0	Y Y Y	H
	34	34	TYRE George W	Head	W M	Aug	1873	26	S			FL	FL	FL				0	Y Y Y	H
	35	35	GOODSON Marion	Head	W M	June	1857	34	M 18			SC	SC	SC				0	Y Y Y	O F F 20
			— Florence	Wife	W F	Oct	1865	34	M 18 10 9			FL	SC	GA					Y Y Y	
			— Herbert L	Son	W M	Nov	1882	17	S			FL	SC	FL					6 Y Y Y	
			— Henry W	Son	W M	Mar	1884	16	S			FL	SC	FL					6 Y Y Y	
			— Drayden	Son	W M	April	1885	15	S			FL	SC	FL					6 Y Y Y	
			— Craig	Son	W M	April	1887	13	S			FL	SC	FL					6 Y Y Y	
			— Willard	Son	W M	Sept	1889	10	S			FL	SC	FL					6 Y Y Y	
			— Alexander R	Son	W M	Feb	1892	8	S			FL	SC	FL					6	
			— Flossie L	Daughter	W F	June	1895	4	S			FL	SC	FL						
			— Edna May	Daughter	W F	Mar	1898	2	S			FL	SC	FL						
			— Babe	Daughter	W F	April	1900	1/2	S			FL	SC	FL						
			WALL Lizzie	Mother in law	W F	Feb	1838	62	W		3 3	GA	GA	GA					Y N Y	
	36	36	WALL John P	Head	W M	Jan	1848	52	M 27			SC	SC	SC				0	Y Y Y	O F F 21
			— Nancy D	Wife	W F	April	1856	44	M 27 9 9			FL	FL	GA					Y Y Y	
			— Verner	Son	W M	Aug	1875	24	S			FL	SC	FL				0	Y Y Y	
			— Mary B	Daughter	W F	Dec	1882	17	S			FL	SC	FL						
			— Annie L B	Daughter	W F	Aug	1885	14	S			FL	SC	FL					6 Y Y Y	
			— Henry Essie	Daughter	W F	Aug	1889	10	S			FL	SC	FL					6 Y Y Y	
			— Alice I	Daughter	W F	May	1893	7	S			FL	SC	FL					6 Y Y Y	
			— Owen W	Son	W M	Nov	1898	1	S			FL	SC	FL						
	37	37	MAY Isaac	Head	B M	Dec	1835	64	W			GA	GA	GA				0	N N Y	R H
	38	38	WATKINS Culpepper	Head	W M	Dec	1842	57	M 34			NC	NC	NC				0	Y Y Y	O F F 22
			— Sarah	Wife	W F	Nov	1848	51	M 34 11 8			NC	NC	NC					Y Y Y	
			— Marshall	Son	W M	Sept	1870	29	S			NC	NC	NC				0	Y Y Y	
			— Edward	Son	W M	April	1875	25	S			NC	NC	NC				0	Y Y Y	
			— William T	Son	W M	Sept	1877	22	S			NC	NC	NC				6	Y Y Y	
			— Marcus C	Son	W M	Dec	1879	20	S			NC	NC	NC				6	Y Y Y	
			— James L	Son	W M	Nov	1883	16	S			NC	NC	NC				0	Y Y Y	
			— Bessie L	Daughter	W F	Nov	1883	16	S			NC	NC	NC					6	
Pg 229A			WATKINS Judith A	Daughter	W F	Sept	1887	12	S			NC	NC	NC					6	
			WOOLEY Preston W	Uncle	W M	Dec	1821	78	W			NC	NC	NC				12	Y Y Y	
	39	39	WATKINS Preston D	Head	W M	June	1865	34	M 6			NC	NC	NC				0	Y Y Y	R H
			— Mamie E	Wife	W F	June	1875	24	M 6 3 3			FL	SC	SC					Y Y Y	
			— Myra	Daughter	W F	Jan	1895	5	S			FL	NC	FL						
			— Edna	Daughter	W F	Sept	1897	2	S			FL	NC	FL						
			— Wayne G.W.	Son	W M	Sept	1899	8/12	S			FL	NC	FL						
	40	40	BROOKS Mitchel	Head	B M	Aug	1875	24	M 1			FL	FL	FL				0	Y Y Y	R H
			— Dora	Wife	B F	Jan	1881	19	M 1 0 0			FL	FL	FL					Y Y Y	
	41	41	TIMMONS Samuel E	Head	W M	Feb	1835	64	M 40			SC	SC	SC				0	Y Y Y	O F F 23
			— Frances W	Wife	W F	Dec	1942	57	M 40 0 0			SC	SC	SC					Y Y Y	
			WATSON Laura C	Daughter	W F	Nov	1866	33	M 12 1 1			FL	SC	SC					Y Y Y	
			— Frances L	Grand Dau	W F	Dec	1889	10	S			FL	FL	FL						
	42	42	TIMMONS John M	Head	W M	Dec	1862	37	M 3			FL	SC	SC				0	Y Y Y	O F F 24
			— Lula E	Wife	W F	Sept	1859	40	M 3 1 1			FL	FL	FL					Y Y Y	
			— William M	Son	W M	Oct	1898	1	S			FL	FL	FL						
	43	43	KIRBY Richard	Head	B M	Oct	1849	50	M 27			FL	FL	FL				0	N N Y	O F F 25
			— Jane	Wife	B F	Dec	1852	47	M 27 10 10			FL	FL	FL					N N Y	
			— Serena	Daughter	B F	May	1877	23	S			FL	FL	FL				0	N N Y	

Florida	TWELFTH CENSUS OF THE UNITED STATES. SCHEDULE No. 1. 1900—POPULATION												Education	Home								
Putnam County	Precinct No 19				Supervisor's District 2				Page 229A, 229B				Months not employed	School	Can Read	Can Write	Can Speak Eng.	Owns/ Rents Home	Free / Mortgaged	Farm/ House	# of Farm Schedule	
Enumerated on the	6th day of June, 1900		Edmund B. Lane, Enumerator				Enumeration District 150				Sheet 3, 3											
LOCATION.	NAME	RELATION	PERSONAL DESCRIPTION						NATIVITY.			CITIZENSHIP	OCCUPATION	Months not employed	Months Att. School	Can Read	Can Write	Can Speak Eng.	Owns/ Rents Home	Free / Mortgaged	Farm/ House	# of Farm Schedule
			Race	Sex	Birth	Month	Year	Age	Marital	Married	Children											
House	Dwelling	Family																				
	43	43	— George	Son	B M	Aug	1878	21	S			FL	FL	FL		Laborer	0		Y	N	Y	
			— Mamie	Daughter	B F	Sept	1880	19	S			FL	FL	[Blank]		At School	3		Y	Y	Y	
			— Meta	Daughter	B F	Oct	1881	18	S			FL	FL	FL		At School	3		Y	Y	Y	
			— Noma G	Daughter	B F	Oct	1882	17	S			FL	FL	FL		At School	3		N	N	Y	
			— Florrie	Daughter	B F	Dec	1884	15	S			FL	FL	FL		At School	3		N	N	Y	
			— Mary	Daughter	B F	Jan	1888	12	S			FL	FL	FL		At School	3		N	N	Y	
			— Mattie	Daughter	B F	April	1892	8	S			FL	FL	FL		At School	3		N	N	Y	
			— Ollie	Daughter	B F	Feb	1894	6	S			FL	FL	FL		At School	3		N	N	Y	
			— Robert	Son	B M	Sept	1898	1	S			FL	FL	FL		At School	3					
			BROWN Ellis	Grand Son	B M	Sept	1893	6	S			FL	FL	FL								
			— Willie	Grand Son	B M	Oct	1899	7/12	S			FL	FL	FL								
	44	44	KIRBY James	Head	B M	Dec	1873	26	M 6	6		FL	FL	FL		Laborer	0		Y	Y	Y	R H
			— Ida	Wife	B F	Dec	1870	29	M 6	3 1		FL	FL	FL					Y	Y	Y	
			— Daisy	Daughter	B F	Mar	1900	3/12	S			FL	FL	FL								
	45	45	CAKER Emiline	Head	B F	May	1830	70	W	1(Sic)5		SC	SC	SC		Laborer	12		N	N	Y	R H
	46	46	BUNDY William	Head	W M	June	1865	34	M 1			FL	NC	SC		Farmer	0		Y	Y	Y	O F F 26
			— Annie T	Wife	W F	Oct	1875	24	M 1	1 1		FL	FL	FL					Y	Y	Y	
			— Lutie May	Daughter	W F	Sept	1899	8/12	S			FL	FL	FL								
			— Harriet R	StepMother	W F	April	1835	64	W	1 1		FL	NC	SC					Y	Y	Y	
			— Sumpter J	Step Bro.	W F(Sic)	Sept	1871	28	S			FL	NC	SC		Farm Laborer	0		Y	Y	Y	
	47	47	FORD Jacob	Head	B M	May	1850	50	M 25			SC	SC	SC		Farmer	0		N	N	Y	O F F 27
			— Emma	Wife	B F	June	1840	59	M 25	12 9		SC	SC	SC					N	N	Y	
			— William	Son	B M	Oct	1882	17	S			SC	SC	SC		Laborer	0		Y	Y	Y	
			— James	Son	B M	Dec	1885	14	S			SC	SC	SC		Laborer	0		Y	Y	Y	
			— Mary W	Daughter	B F	Oct	1889	10	S			SC	SC	SC		At School	6		Y	Y	Y	
			— Marion [?]	Daughter	B F	Oct	1889	10	S			SC	SC	SC		At School	6		Y	Y	Y	
			RAY Rena	Daughter	B F	Dec	1879	20	M 4	2 2		SC	SC	SC		Washer woman	0		Y	Y	Y	
			— William	Son in law	B M	Sept	1875	24	M 4			NC	SC	NC		Laborer	0		Y	Y	Y	
			— Nettie Ann	Grand Daug	B F	Mar	1896	4	S			FL	SC	SC								
			— Annie Mary	Grand Daug	B F	July	1898	1	S			FL	SC	SC								
	48	48	WILLIAMS Thomas	Head	B M	May	1877	23	M 4			GA	GA	GA		Laborer	0		Y	Y	Y	R H
			— Maggie	Wife	B F	April	1897(Sic)23		M 4	1 0		SC	SC	SC		Washer woman	0		Y	Y	Y	
	49	49	LANE William	Head	B M	Aug	1869	30	M 9			GA	GA	GA		R.R. Laborer	0		Y	Y	Y	O F H
			— Lila E	Wife	B F	June	1873	26	M 9	4 3		SC	SC	SC								
			— Lizzie	Daughter	B F	Dec	1892	7	S			FL	GA	SC								
			— Mamie	Daughter	B F	Oct	1895	4	S			FL	GA	SC								
			— Bessie	Daughter	B F	April	1899	1	S			FL	GA	SC								
	50	50	DAVID Luke	Head	B M	April	1840	60	M 30			SC	VA	VA		Farmer	0		Y	Y	Y	O F F 28
			— Sallie	Wife	B F	May	1847	53	M 30	2 2		VA	VA	VA					N	N	Y	
			— Carrie	Daughter	B F	Sept	1893	16(Sic)S	S			SC	SC	SC					Y	Y	Y	
			— Flemming	Son	B M	May	1886	14	S			SC	SC	SC		Laborer	0		Y	Y	Y	
			— Walter	Son	B M	Aug	1887	12	S			SC	SC	SC		At School	6		Y	Y	Y	
			— Means	Son	B M	May	1891	9	S			FL	SC	SC								
			— William	Son	B M	Sept	1889	10	S			FL	SC	SC		At School	6		Y	Y	Y	
	51	51	HUDDLESON ----	Head	W M	Nov	1859	40	M 14			NY	ENG	ENG		Farmer	0		Y	Y	Y	O F F 29
			— Belle	Wife	W F	May	1876	33	M 14	2 1		IA	IN	IN					Y	Y	Y	
			— Ralph	Son	W M	Jan	1887	13	S			KS	NY	IN								
	52	52	MOBLEY George	Head	W M	Nov	1866	33	M 11			FL	FL	FL		Farmer	0		Y	Y	Y	O F F 30
			— Iona	Wife	W F	Feb	1864	36	M 11	3 3		FL	SC	SC					Y	Y	Y	
			— Willie	Son	W M	Jan	1890	10	S			FL	FL	FL		At School	6		Y	Y	Y	
			— Minnie	Daughter	W F	Feb	1891	9	S			FL	FL	FL								
			— Cecil	Son	W M	Jan	1894	6	S			FL	FL	FL								

TWELFTH CENSUS OF THE UNITED STATES. SCHEDULE NO. 1. 1900—POPULATION

Supervisor's District 2 Enumeration District 150

Page 229B, 230A Sheet 3, 4

CITIZENSHIP OCCUPATION

St. #	Household- line	Family	LOCATION.	NAME	RELATION	PERSONAL DESCRIPTION	NATIVITY.	CITIZENSHIP	Occupation	Months not employed	Education	Owns/ Rents Home	Free / Mortgaged	Farm/ House	# of Farm Schedule
-------	--------------------	--------	-----------	------	----------	----------------------	-----------	-------------	------------	---------------------	-----------	------------------	------------------	-------------	--------------------

53	53		SEIGLER Mary E	Head	W F	Nov 1850 49 W	GA GA	FL FL	Farmer	0	At School	8 Y Y Y			O F F 31
			— Marshall	Son	W M	Mar 1884 16 S	FL FL	FL FL	At School	4	At School	Y Y Y			
			— George T	Son	W M	Apr 1886 14 S	FL FL	FL FL	At School		At School	Y Y Y			
			— Robert Lee	Son	W M	Nov 1889 10 S	FL FL	FL FL	At School	6	At School	Y Y Y			
			— Arthur	Son	W M	June 1891 8 S	FL FL	FL FL	At School	6	At School	Y Y Y			
54	54		WALT Leven	Head	W M	Apr 1870 30 S	FL FL	FL FL	Farmer	0	Farmer	Y Y Y			O F F 32
55	55		PARKER John	Head	W M	Apr 1862 38 W	NC NC	NC NC	Farmer	0	Farmer	Y Y Y			O F F 32
			— Son in Law	Son in Law	W M	Aug 1872 27 S	FL FL	FL FL	Farmer	0	Farmer	Y Y Y			O F F 32
56	56		HUSBAND Ohn [?]	Head	W M	May 1873 27 S	IL IL	OH OH	Merchant	0	Merchant	Y Y Y			O F H
			— Eliza	Mother	W F	Mar 1848 52 W	OH OH	OH OH				Y Y Y			
			— Goodman Isa	Boarder	W M	May 1883 17 S	FL FL	FL FL	Salesman	0	Salesman	Y Y Y			O F F 33
57	57		JOHNSON William	Head	W M	Oct 1839 60 M	GA GA	GA GA	Farmer	0	Farmer	Y Y Y			O F F 33
			— Mary A	Wife	W F	Sept 1854 45 M	GA GA	GA GA				Y Y Y			
			— Father in law	Father in law	W M	Dec 1818 81 W	GA GA	GA GA				Y Y Y			
58	58		MAYARD Darron [?]	Head	W M	Apr 1841 59 M	NY NY	NY NY	Farmer	0	Farmer	Y Y Y			O F F 34
59	59		OWENS Michel	Head	W M	Mar 1856 44 M	VA VA	VA VA	Farmer	0	Farmer	Y Y Y			O F F 34
			— Lana A	Wife	W F	Jan 1853 47 M	VA VA	VA VA				Y Y Y			
			— Ruth C	Daughter	W F	Aug 1886 13 S	NC NC	VA VA	At School	6	At School	Y Y Y			O F H
			— Roy L	Son	W M	Feb 1888 12 S	VA VA	VA VA	At School	6	At School	Y Y Y			
			— Michel M Jr.	Son	W M	Apr 1890 10 S	VA VA	VA VA	At School	6	At School	Y Y Y			
			— Harry A	Son	W M	Dec 1891 8 S	VA VA	VA VA	At School	6	At School	Y Y Y			
60	60		LAIDLAW George	Head	W M	Jan 1854 46 M	IL IL	SC SC	Telegraph Operator	0	Telegraph Operator	Y Y Y			O F H
			— Bella	Wife	W F	Mar 1864 36 M	VA VA	VA VA				Y Y Y			
			— George McA	Son	W M	Nov 1891 9 S	IL IL	CANF CANF	At School	6	At School	Y Y Y			O F H
			— Mabel	Daughter	W F	Jan 1893 7 S	IL IL	CAN CAN	At School	6	At School	Y Y Y			
			— Olive J	Daughter	W F	Jan 1895 5 S	IL IL	CAN CAN	At School	6	At School	Y Y Y			
			— Chaney D	Son	W M	Sept 1897 3 S	IL IL	CAN CAN				Y Y Y			
61	61		CAUTHRON Judson	Head	W M	Dec 1870 29 M	SC SC	SC SC	Farmer	0	Farmer	Y Y Y			O M F 35
			— Lilia F	Wife	W F	June 1880 19 M	SC SC	SC SC				Y Y Y			
			— Medora B	Wife	W F	June 1856 43 M	OH OH	OH OH	Mill ----	0	Mill ----	Y Y Y			O F H
			— Rosa O	Daughter	W F	Nov 1890 9 S	OH OH	OH OH				Y Y Y			
			— Mary E	Daughter	W F	Oct 1892 7 S	OH OH	OH OH				Y Y Y			
63	63		TAYLOR Charles	Head	B M	Oct 1867 32 M	SC SC	SC SC	Laborer	0	Laborer	Y Y Y			O F H
			— Mary	Wife	B F	Aug 1874 25 M	SC SC	SC SC				Y Y Y			
			— Carson [or Caesar]	Son	B M	Sept 1892 7 S	FL FL	FL FL	At School	6	At School	Y Y Y			
			— Jane	Daughter	B F	Feb 1894 6 S	FL FL	FL FL				Y Y Y			
			— Liddia	Daughter	B F	Mar 1896 4 S	FL FL	FL FL				Y Y Y			
			— AnnieBurt [?]	Daughter	B F	Feb 1898 2 S	FL FL	FL FL				Y Y Y			
			— Babe	Son	B M	May 1900 0/12 S	FL FL	FL FL				Y Y Y			
64	64		PRESTON George	Head	W M	Oct 1866 33 M	CANF NY	NY NY	Sawyer	0	Sawyer	Y Y Y			R H
			— Augusta E	Wife	W F	Sept 1870 29 M	FL FL	SC FL				Y Y Y			
			— Wallace	Son	W M	Oct 1887 12 S	FL FL	CAN FL	At School	6	At School	Y Y Y			
			— Willie S	Son	W M	Jan 1890 10 S	FL FL	CAN FL	At School	6	At School	Y Y Y			
			— Frank D	Son	W M	Feb 1892 8 S	FL FL	CAN FL	At School	6	At School	Y Y Y			
			— Mary E	Daughter	W F	Oct 1893 6 S	FL FL	CAN FL				Y Y Y			
65	65		PADGETT Andrew	Head	W M	Apr 1853 47 M	GA GA	GA GA	Farmer	0	Farmer	Y Y Y			O F F 36
			— Candace A	Wife	W F	Sept 1854 45 M	GA GA	GA GA				Y Y Y			
66	66		GREEN Washington	Head	W M	Oct 1851 48 W	FL FL	SC SC	Carpenter	6	Carpenter	Y Y Y			O F H

Page 230A June 8th

St #	Household #	LOCATION	NAME	RELATION	PERSONAL DESCRIPTION	NATIVITY	CITIZENSHIP	Education	Months not employed
67		67	CORE John M	Head	W M Apr 1864 36	FL FL FL	FL	Carpenter	0
			Matie	Wife	W F Oct 1862 37	FL FL FL	FL		
			Ethel O	Daughter	W F Apr 1900 1/2	FL FL FL	FL		
68		68	TURK William	Head	W M May 1865 35	AL AL AL	AL	Physician	0
			Mary	Daughter	W F Sept 1893 6	FL FL FL	AL		
			Otis	Son	W M June 1898 1	FL FL FL	AL		
69		69	GREEN William G	Head	W M June 1844 55	SC SC SC	SC	Farmer	0
			Millie F	Wife	W F Sept 1850 49	GA GA GA	GA		
			Willie P	Son	W M Nov 1877 22	FL FL FL	GA		
			Ella G	Daughter	W F Apr 1880 20	FL FL FL	GA		
			Hattie May	Daughter	W F Nov 1881 18	FL FL FL	GA		
			Frid B	Son	W M Oct 1883 16	FL FL FL	GA		
			Benjamin F	Son	W M Oct 1886 13	FL FL FL	GA		
			Ernest L	Cousin	W M Sept 1874 25	FL FL FL	SC	At School	6
			BRANTLEY Laurance	Boarder	W M May 1878 22	FL FL FL	AL	Fireman at mill	0
			BUSS Gilmore	Boarder	W M Jan 1878 22	FL FL FL	IN	Teamster	4
			CANADA Isaac	Head	B M Sept 1864 35	FL FL FL	FL	Mill Laborer	0
70		70	Mary	Wife	B F May 1871 29	FL FL FL	SC	Farmer	0
			Alice B	Daughter	B F Aug 1887 12	FL FL FL	FL		
			Annetie Z	Daughter	B F Mar 1889 11	FL FL FL	FL		
			Essie M	Daughter	B F Jan 1892 8	FL FL FL	FL		
			Martha	Daughter	B F Feb 1894 6	FL FL FL	FL		
			Emaline	Daughter	B F Feb 1897 3	FL FL FL	FL		
			Katy	Daughter	B F July 1899 1 1/2	FL FL FL	FL		
71		71	CANADA Hattel	Head	B F May 1834 66	VA VA VA	VA	Farmer	0
			John	Son	B M Feb 1876 24	FL FL FL	SC		
			BAKER Martha	Daughter	B F Aug 1878 21	FL FL FL	SC		
			Iola	Grand Dau	B F Aug 1894 5	FL FL FL	SC		
			Ephram	Grand Son	B M Aug 1895 4	FL FL FL	SC		
			BAKER Bernice	Grand Dau	B F Mar 1899 1	FL FL FL	SC		
72		72	MULLIS James D	Head	W M Feb 1872 28	FL FL FL	GA	R.R.hose & Fireman	0
			Julia E	Wife	W F Oct 1873 26	FL FL FL	NC		
			Alfonso	Son	W M Mar 1897 3	FL FL FL	FL		
73		73	GORE Sandy	Head	B M Mar 1860 40	NC NC NC	NC	Farmer	0
			Rosellie	Wife	B F June 1870 29	FL FL FL	NC		
			Williams James	Head	B M May 1870 30	GA GA GA	GA	Washer woman	0
74		74	MARTIN Henry	Boarder	B M Sept 1869 30	FL FL FL	GA	Farmer	0
75		75	JOHNSON Isiah	Head	B M June 1849 50	SC SC SC	SC	Farmer	4
			E Mary	Wife	B M Sept 1871 28	FL FL FL	NC		
			Walter	Step Son	B M June 1890 9	FL FL FL	NC		
76		76	JOHNSON Cyrus	Head	B M Dec 1849 50	SC SC SC	SC	At School	6
			SMITH James	Partner	B M Jan 1873 27	FL FL FL	FL	Laborer	0
77		77	PADGETT Alvin M	Head	W M Aug 1861 38	FL FL FL	GA	Real Estate Agent	0
			Cattie A	Wife	W F June 1873 26	FL FL FL	MO		
			Raymond D	Son	W F Oct 1899 7/12	FL FL FL	IN		
			COOK Fred R	Step Son	W M Dec 1895 4	FL FL FL	IN		
			BLACK France B	Sis. in Law	W F Apr 1878 22	FL FL FL	IN		
			STRICKLAND Benjamin C	Boarder	W M Aug 1877 22	FL FL FL	MO		

Florida		TWELFTH CENSUS OF THE UNITED STATES. SCHEDULE No. 1. 1900—POPULATION											Months not employed	Education			Owns/ Rents Home Free / Mortgage Farm/ House # of Farm Schedule				
Putnam County		Precinct No 19			Supervisor's District 2			Page 230B, 231A													
Enumerated on the		9th day of June, 1900			Edmund B. Lane, Enumerator			Enumeration District 150			Sheet 4 5										
LOCATION.		NAME	RELATION	PERSONAL DESCRIPTION							NATIVITY.			CITIZENSHIP			OCCUPATION				
House St. #	Dwell- ling	Fam- ily		Race	Sex	Birth Month	Year	Age last birthday	Marital Status	# Yrs Married	# Children # Living	Birth Place Person	Birth Place Father	Birth Place Mother	Year Imm.	# Years in U.S.	Natura- lization	Months Att. School	Can Read	Can Write	Can Speak Eng.
	78	78	RANSOM Thomas J	Head	W M	May	1831	69	M	45		NY	NY	NY				Farmer	0	Y Y Y	O F F 41
			— Mary B	Wife	W F	Sept	1835	64	M	45	9 5	NY	MA	VA					Y Y Y		
			HARRINGTON Samuel C	Son in law	W M	April	1878	22	M	2		IN	NY	NY				Laborer	0	Y Y Y	
			— Marian L	Daughter	W M	July	1875	24	M	2	1 1	IN	NY	VA					Y Y Y		
			— Hazel	Grand dau	W M	Mar	1899	1	S			IN	IN	IN							
	79	79	PADGETT R E.	Head	W M	April	1868	31	M	10		FL	GA	FL				Carpenter	3	Y Y Y	O F H
			— Rosa L	Wife	W F	Aug	1874	25	M	10	4 4	FL	FL	FL					Y Y Y		
			— Bertie Lee	Daughter	W F	Jan	1892	8	S			FL	FL	FL							
			— Effie	Daughter	W F	May	1894	6	S			FL	FL	FL							
			— Annie	Daughter	W F	Jan	1896	4	S			FL	FL	FL							
			— Elvin Roy	Son	W F	Aug	1898	1	S			FL	FL	FL							
	80	80	GURTHIE Charles L	Head	W F	Nov	1868	31	M	8		FL	FL	FL				Farmer	0	Y Y Y	R F 42
			— Gertrude	Wife	W F	Oct	1875	24	M	8	5 5	FL	FL	FL					Y N Y		
			— Reason M.	Son	W M	May	1893	7	S			FL	FL	FL							
			— Mavel	Daughter	W F	April	1894	6	S			FL	FL	FL							
			— Carlyle	Son	W M	Mar	1895	5	S			FL	FL	FL							
			— Ida K	Daughter	W F	Nov	1897	2	S			FL	FL	FL							
			— Calvin W	Son	W F	Oct	1899	7/12	S			FL	FL	FL							
	81	81	JOHNSON Lewis	Head	W M	Mar	1869	31	M	6		FL	GA	GA				Carpenter	2	2 Y Y Y	O F H
			— Ida May	Wife	W F	Sept	1874	25	M	6	1 1	FL	SC	SC							
			— Lewis S. Jr.	Son	W M	June	1896	3	S			FL	FL	FL					Y Y Y		
	82	82	JOHNSON James W	Head	W M	Oct	1865	34	M	11		FL	GA	GA				Carpenter	3	Y Y Y	R H
			— Maggie	Wife	W F	Mar	1869	31	M	11	1 1	TN	TN	TN					Y Y Y		
			— Eddie W	Son	W M	Mar	1890	10	S			TX	FL	TN				At School	6	Y Y Y	
	83	83	BOYD Samuel R	Head	W M	Aug	1848	51	M	12		NY	NY	SC				Farmer	0	Y Y Y	O F F 43
			— Amy	Wife	W F	Jan	1868	32	M	12	3 3	CANE	NY	CAN	Un Un				Y Y Y		
			— Earl R	Son	W M	Mar	1889	11	S			MI	NY	CAN				At School	7	Y Y Y	
			— Willie H	Son	W M	April	1890	10	S			MI	NY	CAN				At School	7	Y Y Y	
			— Ada V.	Daughter	W F	Nov	1893	6	S			KS	NY	CAN							
	84	84	TURNPISEED Jacob	Head	B M	July	1882	17	S			FL	SC	SC				R R Laborer	0	Y Y Y	R H
			— Lazarus	Brother	B M	Mar	1875	24	S			FL	SC	SC				R R Laborer	0	Y Y Y	
Pg. 231A June 11th	85	85	TUCKER George L	Head	W M	Nov	1858	41	M	18		NC	NC	FL				Carpenter	0	Y Y Y	O F H
			— Lizzie V	Wife	W F	Mar	1857	43	M	18	4 4	FL	SC	SC					Y Y Y		
			— Percy L	Son	W M	Sept	1883	16	S			FL	NC	FL				At School	7	Y Y Y	
			— Mattie Y	Daughter	W F	Oct	1885	14	S			FL	NC	FL				At School	7	Y Y Y	
			— Thomas C	Son	W M	Feb	1889	11	S			FL	NC	FL				At School	7	Y Y Y	
			— Inez M	Daughter	W M	Oct	1895	4	S			FL	NC	FL							
	86	86	CAUTHERN Thomas	Head	W M	Nov	1824	75	W			GA	SC	SC					Y Y Y		O F H
			— Mary H	Daughter	W F	Oct	1869	30	S			FL	GA	SC					Y Y Y		
	87	87	CAUTHERN George	Head	W M	Mar	1855	45	M	8		GA	SC	GA				Farmer	0	Y Y Y	O F F 44
			— Mary Jane	Wife	W F	May	1858	42	M	8	0 0	FL	GA	GA					Y Y Y		
			PADGETT Lilly	Niece	W F	April	1886	14	S			FL	FL	FL				At School	6	Y Y Y	
			— Pearl	Niece	W F	April	1886	14	S			FL	FL	FL				At School	6	Y Y Y	
			BRANTLEY Allen	Boarder	W M	Oct	1879	20	S			FL	FL	FL				At School	6	Y Y Y	
			WOODBERRY Mattie L	Niece	W F	Mar	1900	2/12	S			FL	FL	FL				Laborer mill	0	Y Y Y	
	88	88	WOODBERRY Joseph	Head	W F	Dec	1860	39	W			FL	FL	FL				Laborer	0	Y Y Y	R H
			— Eddie	Son	W M	Oct	1884	15	S			FL	FL	FL				At School	6	Y Y Y	
			— George F	Son	W M	Dec	1887	12	S			FL	FL	FL				At School	6	Y Y Y	
			— Olive	Daughter	W F	Nov	1893	6	S			FL	FL	FL							

FLORIDA TWELFTH CENSUS OF THE UNITED STATES, SCHEDULE NO. 1, 1900—POPULATION

Putnam County Precinct No 19
 Enumerated on the 11th, 12th day of June, 1900
 Edmund B. Lane, Enumerator
 Supervisor's District 2
 Enumeration District 150
 Page 231A, 231B
 Sheet 5, 5
 OCCUPATION

St #	House #	Family	NAME	RELATION	PERSONAL DESCRIPTION	Sex	Age last birthday	Year	Marital Status	# Yrs Married	# Children	# Living	Birth Place Person	Birth Place Person	Birth Place Person	Year Imm'd	# Years in U.S.	Naturalization	CITIZENSHIP	Months not employed	Education	Owns/ Rents Home	Free / Mortgaged	Farm/ House	# of Farm Schedule
89			CAESAR CARSONI	Head	Isham	B M	1877	22	S				GA	GA	GA						Y Y Y	R	H		
90			BERT SAMUEL	Head		B M	1870	30	M 5		5	0	FL	FL	FL						Y Y Y	R	H		
91			CARTER MACK C	Head		B M	1875	27	M 6		6	4	GA	GA	GA						Y Y Y	R	H		
			Dolly	Wife		B F	1873	27	M 6		4	4	FL	FL	FL						Y Y Y				
			Melvin	Son		B M	1895	4	S				FL	FL	FL						Y Y Y				
			Frank	Son		B M	1898	2	S				FL	FL	FL						Y Y Y				
			Sessie	Daughter		B F	1900	0/12	S				FL	FL	FL						Y Y Y				
			BENJAMIN MAJESTIC	Step-Daughter		B F	1890	9	S				FL	FL	FL						Y Y Y				
92	231B	June 12th	CHESSER ANDREW	Head		W M	1850	49	M 23		23	8	GA	GA	GA						Y Y Y	O F F	F	45	
			Lollie Ann	Wife		W F	1861	39	M 23		8	7	GA	GA	GA						Y Y Y				
			Fannie C	Daughter		W F	1878	22	S				FL	FL	FL						Y Y Y				
			Jessie F	Son		W M	1879	20	S				FL	FL	FL						Y Y Y				
			Ella B	Daughter		W F	1883	16	S				FL	FL	FL						Y Y Y				
			Grover C	Son		W M	1888	12	S				FL	FL	FL						Y Y Y				
			Ida M [or W]	Daughter		W F	1891	8	S				FL	FL	FL						Y Y Y				
			George M	Son		W M	1894	6	S				FL	FL	FL						Y Y Y				
			Olive V	Daughter		W F	1898	1	S				FL	FL	FL						Y Y Y				
			Minnie Iola	Grand-Daughter		W F	1898	1	S				FL	FL	FL						Y Y Y				
93			GREEN MOSES	Head		B M	1854	45	M 21		21	1	SC	AL	SC						Y Y Y	R	H		
			Annie	Wife		B F	1859	40	M 21		1	1	SC	SC	SC						Y Y Y				
94			BLOCKER HENRY	Head		B M	1861	38	M 9		9	1	FL	FL	FL						Y Y Y	R	H		
			Eliza	Wife		B F	1859	41	M 9		1	0	FL	FL	FL						Y Y Y				
			Dennis	Grand-Son		B M	1890	9	S				FL	FL	FL						Y Y Y				
95			CARROLL GEORGE	Head		B M	1856	44	M 24		24	12	SC	SC	SC						Y Y Y	O F H			
			Ellen	Wife		B F	1859	40	M 24		12	7	VA	VA	VA						Y Y Y				
			Minnie	Daughter		B F	1883	16	S				FL	FL	FL						Y Y Y				
			Georgia L	Daughter		B F	1885	14	S				FL	FL	FL						Y Y Y				
			Alexander	Son		B M	1887	12	S				FL	FL	FL						Y Y Y				
			Nellie	Daughter		B F	1893	7	S				FL	FL	FL						Y Y Y				
			Howard	Son		B M	1895	4	S				FL	FL	FL						Y Y Y				
			SMITH PHILIP	Nephew		B M	1894	6	S				FL	FL	FL						Y Y Y				
96			WOODLAND ABRAM	Head		W M	1867	32	M 10		10	3	FL	FL	FL						Y Y Y	O F F	F	46	
			Margarette	Wife		W F	1844	56	M 10		3	3	FL	FL	FL						Y Y Y				
			Sallie	Dau in Law		W F	1869	31	M 10		3	3	FL	FL	FL						Y Y Y				
			Herman E	Grand-Son		B M	1897	2	S				FL	FL	FL						Y Y Y				
			GURTHRIE JAMES	Son		B M	1878	21	S				FL	FL	FL						Y Y Y				
97			ADAMS JOHN	Head		B M	1874	25	M 7		7	5	GA	GA	GA						Y Y Y				
			Lizzie	Wife		B F	1875	25	M 7		5	2	FL	FL	FL						Y Y Y				
			Frank	Step-Son		B M	1889	10	S				FL	FL	FL						Y Y Y				
			Rosa	Daughter		B F	1895	5	S				FL	FL	FL						Y Y Y				
98			SMITH ROBERT	Head		B M	1875	25	M 6		6	2	FL	FL	FL						Y Y Y	O F H			
			Josephene	Wife		B F	1877	23	M 6		2	2	FL	FL	FL						Y Y Y				
			Irvin	Son		B M	1897	3	S				FL	FL	FL						Y Y Y				
			Maise	Daughter		B F	1889	10	S				FL	FL	FL						Y Y Y				
99			SMITH JAMES	Head		B M	1873	27	M 4		4	2	FL	FL	FL						Y Y Y	O F H			
			Nacey	Wife		B F	1878	21	M 4		2	2	FL	FL	FL						Y Y Y				
			Tweeder	Son		B M	1896	4	S				FL	FL	FL						Y Y Y				
			Dewey	Son		B M	1898	2	S				FL	FL	FL						Y Y Y				
			Timothy	Brother		B M	1888	12	S				FL	FL	FL						Y Y Y				

Florida		TWELFTH CENSUS OF THE UNITED STATES. SCHEDULE No. 1. 1900—POPULATION											Months not employed	Education								
Putnam County		Precinct No 19			Supervisor's District 2			Page 231B, 232A						Months At School Can Read Can Write Can Speak Eng.	Owns/ Rents Home Free / Mortgaged Farm/ Horse # of Farm Schedule							
Enumerated on the		12th day of June, 1900		Edmund B Lane		Enumerator		Enumeration District 150			Sheet 5 6											
St. #	House/Dwell- ling Family	NAME	RELATION	PERSONAL DESCRIPTION				NATIVITY				CITIZENSHIP	OCCUPATION									
				Race	Sex	Birth Month	Year	Age last birthday	Marital Status	# Yrs Married	# Children							# Living	Birth Place Person	Birth Place Father	Birth Place Mother	Year Imm. in U.S.
	100	100	JONES Charles	Head	B	M	Feb	1879	21	S		FL	FL	FL		Laborer	0	Y Y Y	R H			
	101	101	FAIRLEY William	Head	B	M	Jan	1869	31	M	2		NC	NC	NC		Turpentine Laborer	0	Y Y Y	O F H		
			— Mattie [?]	Wife	B	F	Aug	1882	17	M	2	0	0	FL	FL	FL		Y Y Y				
			HARRIS Emily	Mother in law	B	F	Aug	1861	38	W		7	4	FL	SC	SC		Laborer	0	Y Y Y		
	102	102	JOHNSON Paul	Head	B	M	Dec	1841	58	M	7			SC	SC	SC		Farmer	0	Y N Y	O F F 47	
			— Violet	Wife	B	F	May	1834	66	M	7	14	6	SC	SC	SC		N N Y				
	103	103	JONES Braxton	Head	B	M	Jan	1835	65	M	8			SC	SC	SC		Laborer	4	N N Y	O F H	
			— Jane	Wife	B	F	Sept	1845	54	M	8	6	6	FL	FL	FL		N N Y				
			— Albert	Son	B	M	May	1879	21	S				FL	FL	FL		Laborer	6	Y Y Y		
Pg. 232A	104	104	ROY Cornelius	Head	B	M	Jan	1858	42	M	20			SC	SC	SC		Laborer	0	Y Y Y	O F H	
			— Frances	Wife	B	F	Feb	1862	38	M	20	6	5	FL	SC	SC		Y Y Y				
			— Stephen	Son	B	M	Feb	1880	20	S				FL	SC	FL		Laborer	4	Y Y Y		
			— Amanda	Daughter	B	F	Sept	1882	17	S				FL	SC	FL		Y Y Y				
			— Frances	Daughter	B	F	May	1886	14	S				FL	SC	FL		Y Y Y				
			— Esther	Daughter	B	F	July	1891	8	S				FL	SC	FL		Y Y Y				
			— Edna	Daughter	B	F	April	1893	7	S				FL	SC	FL		Y Y Y				
	105	105	ATTAWAY Albert	Head	B	M	Aug	1844	55	M	32			SC	SC	SC			0	N N Y	O F H	
			— Anna	Wife	B	F	Sept	1848	51	M	32	10	9	SC	SC	SC		N N Y				
			— Carrie	Daughter	B	F	Jan	1879	21	S				SC	SC	SC		Y Y Y				
			— Joyce	Daughter	B	F	Aug	1885	14	S				SC	SC	SC		Y Y Y				
			— Eva	Daughter	B	F	July	1887	12	S				FL	SC	SC		Y N Y				
			HILL Dora	Daughter	B	F	Nov	1880	19	M	1	1	1	FL	SC	SC						
			— Nelson	Son in law	B	M	Dec	1871	28	M	1			FL	FL	FL		Laborer	0	N N Y		
			— Carrie	Grand Dau.	B	F	Nov	1899	6/12	S				FL	FL	FL						
			ATTAWAY Carrie	Grand Dau.	B	F	Feb	1899	1	S				FL	FL	FL		Washerwoman	0	Y Y Y		
			MANN Perry	Grand Son	B	M	May	1890	10	S				FL	FL	FL		At School	3	Y Y Y		
	106	106	TUCKER Henry	Head	W	M	Mar	1844	56	M	32			NJ	NJ	NJ		Farmer	0	Y Y Y	O F F 48	
			— Leonna [or Lonna]	Wife	W	F	Oct	1846	53	M	32	3	2	NJ	NJ	NJ		Y Y Y				
	107	107	LUMPKIN Frank	Head	W	M	May	1839	61	M	17			SC	SC	SC		Farmer	0	Y Y Y	O F F 49	
			— Susan J	Wife	W	F	Feb	1850	50	M	17	1	1	SC	SC	SC		Y Y Y				
			— Baywood	Son	W	M	May	1873	27	S				FL	SC	SC		R R Laborer	0	Y Y Y		
			— Raleigh	Son	W	M	June	1885	15	S				FL	SC	SC		At School	6	Y Y Y		
			— Quint	Grand Son	W	M	May	1886	14	S				FL	SC	GA		At School	6	Y Y Y		
Pg. 232B	108	108	BRANTIGUN Otto	Head	W	M	July	1860	39	S				GERMANY	GER	GER	1873	27 Na	Farmer	0	Y Y Y	O F F 50
June 15th	109	109	DeHOFF John	Head	W	M	May	1846	54	M	25			GER	GER	GER	1867	33 Al	Farmer	0	Y Y Y	O F F 51
			— Elizabeth	Wife	W	F	Oct	1846	53	M	25	7	5	IRELAND	IRE	IRE	[Blank]		Y Y Y			
			— Charles	Son	W	M	Aug	1886	13	S				MS	GER	IRE		At School	5	Y Y Y		
	110	110	JAIN Ferdinand	Head	W	M	Nov	1849	50	M	29			NY	SWITZERLAND	SWI		Farmer	0	Y Y Y	O F F 52	
			— Maggie	Wife	W	F	Dec	1841	58	M	29	7	6	IN	SCOT	IRE		Y Y Y				
			— Anna M	Daughter	W	F	Mar	1876	24	S				CO	NY	IN		Y Y Y				
			— Zolla [or Zella] E	Daughter	W	F	Jan	1881	19	S				CO	NY	IN		Y Y Y				
			— Fannie P	Daughter	W	F	June	1884	15	S				CO	NY	IN		At School	5	Y Y Y		
			— Alva R	Son	W	M	Aug	1890	9	S				IN	NY	IN		At School	5	Y Y Y		
	111	111	STARKEY Robert	Head	W	M	Feb	1874	26	S				IL	NY	KY		Laborer	0	Y Y Y	O F H	
	112	112	WILCOX Charles E	Head	W	M	May	1839	61	M	36			NY	VT	NY		Preacher	0	Y Y Y	O F F 53	
			— Abbie R	Wife	W	F	Sept	1844	55	M	36	5	3	IL	MA	NH		Y Y Y				
	113	113	CHARLES James J	Head	W	M	Jan	1864	36	S				TN	TN	TN		Farmer	0	Y Y Y	O F F 54	
	114	114	KOEPER Peter	Head	W	M	Dec	1883	17	S				IA	GER	GER		Carpenter	2	Y Y Y	O F F 55	
	115	115	DAVENPORT Emerson	Head	W	M	April	1870	30	S				MI	NY	MI		Farmer	0	Y Y Y	OM F 56	
	116	116	HUBER Abraham	Head	W	M	May	1876	24	S				OH	OH	OH		Farmer	6	Y Y Y	OM F 57	

Florida		TWELFTH CENSUS OF THE UNITED STATES. SCHEDULE No. 1. 1900—POPULATION										Months not employed	Education			Owns/ Rents Home Free / Mortgaged Farm/ House # of Farm Schedule										
Putnam County		Precinct No 19				Supervisor's District 2				Page 232B, 233A			Months Att. School	Can Read	Can Write		Can Speak Eng.									
Enumerated on the		13th day of June, 1900		Edmund B. Lane, Enumerator		Enumeration District 150				Sheet 6, 7																
LOCATION St. #	House Dwell- ling	Family	NAME	RELATION	PERSONAL DESCRIPTION										NATIVITY	CITIZENSHIP	OCCUPATION	Months not employed	Months Att. School	Can Read	Can Write	Can Speak Eng.	Owns/ Rents Home Free / Mortgaged Farm/ House # of Farm Schedule			
					Race	Sex	Birth Month	Year	Age last birthday	Marital Status	# Yrs Married	# Children Living	Birth Place Person	Birth Place Father										Birth Place Mother	Year Imm.	# Years in U.S.
	117	117	SHEPARD William A	Head	W	M	July	1865	34	M	9			WI	NY	NY			R R Agent	0	Y Y Y	Y Y Y	R	H		
			— Anneayre	Wife	W	F	Oct	1869	30	M	9	2	2	PA	MA	PA										
			— Ruth E	Daughter	W	F	Nov	1891	8	S				IL	WI	PA										
			— Volney W	Daughter	W	F	Aug	1899	9/12	S				IL	WI	PA										
	118	118	TUCKER Addison D	Head	W	M	Oct	1842	57	M	4			NY	NY	NY			Farmer	0	Y Y Y	Y Y Y	O	F	F	58
			— Cassie W	Wife	W	F	Nov	1852	47	M	4	0	0	PA	IRE	VA										
	119	119	ROGERS Eliza J	Head	W	F	Sept	1835	64	Wd	26	1	1	IRE	IRE	IRE		(Blank)			Y Y Y	Y Y Y	O	F	H	
			— Percy V	Son	W	M	June	1875	24	S				IN	IN	IRE			R R Laborer	0	Y Y Y	Y Y Y				
	120	120	ALLEN Ishan	Head	B	M	May	1867	33	S				FL	FL	FL			Laborer	4	Y Y Y	Y Y Y	R	H		
	121	121	ALLEN Charles J	Head	W	M	Nov	1830	69	M	38			NY	NY	VT			Carpenter	2	Y Y Y	Y Y Y	O	F	H	
			— Lucinda J	Wife	W	F	May	1838	62	M	38	3	0	NY	MA	NY										
			— Maude B	Adopted Dau	W	F	June	1892	7	S				AR	MO	AR										
	122	122	FIDLER [TILDEN] Daniel	Head	W	M	Sept	1855	44	W				OH	OH	OH			Carpenter	0	Y Y Y	Y Y Y	R	H		
	123	123	McRAE O----- W	Head	W	M	July	1853	46	S				GA	GA	GA			Lumber inspector	0	Y Y Y	Y Y Y	R	H		
	124	124	LOUTHAN Benjamin	Head	W	M	Nov	1869	30	M	2			OH	OH	OH			Merchant	0	Y Y Y	Y Y Y	O	F	H	
			— Alberta	Wife	W	F	Dec	1882	17	M	2	0	0	KS	OH	KY										
	125	125	RIVERS John	Head	W	M	May	1871	29	S				FL	SC	SC			Salesman	0	Y Y Y	Y Y Y	R	H		
	126	126	KNIGHT George	Head	W	M	Dec	1844	55	M	23			ENGLAND	ENG	ENG	1871	29 Na	Farmer	0	Y Y Y	Y Y Y	O	F	H	
			— Emily	Wife	W	F	Jan	1846	54	M	23	6	4	ENG	ENG	ENG	Un	Un								
			— Bertha L	Daughter	W	F	Sept	1878	21	S				IA	ENG	ENG			Dept [?] PostMaster	0	Y Y Y	Y Y Y				
			— Ida M	Daughter	W	F	Aug	1882	17	S				ENG	ENG	ENG	Un	Un								
			— Arthur S	Son	W	M	Nov	1889	10	S				KS	ENG	ENG			At School		3	Y Y Y	Y Y Y			
			WOOLDRIDGE Daniel	Boarder	W	M	Aug	1857	42	S				OH	ENG	ENG			Farmer	0	Y Y Y	Y Y Y	O	F	F	[?]
			MILLER Herman	Boarder	W	M	July	1861	38	S				GERMANY	GER	GER	Un	Un	Farmer	0	Y Y Y	Y Y Y	O	F	F	59
			INGERSOL F F	Boarder	W	M	May	1833	67	W				NY	NY	NY										
	127	127	HARRISON William	Head	W	M	Aug	1849	50	M	27			NJ	NJ	NJ			Farmer	0	Y Y Y	Y Y Y	O	F	F	60
			— Elizabeth A	Wife	W	F	July	1847	52	M	27	4	3	PA	PA	PA										
			— Mabel	Daughter	W	F	Oct	1873	26	S				WI	NJ	PA										
	128	128	BARR Mary Jane	Head	W	F	May	1857	43	M	24	4	4	PA	IRE	IRE										
			— Anna Mary	Daughter	W	F	May	1877	23	S				WV	PA	PA										
			— Lawrence R	Adopted Son	W	M	Jan	1897	3	S				MI	MI	MI										
	129	129	SOPER I N	Head	W	M	Jan	1833	67	W				NY	NY	NY										
Pg. 233A June 13th	130	130	LONG George A	Head	W	M	June	1854	45	M	8			MA	MA	MA			Surveyor	2	Y Y Y	Y Y Y	O	F	H	
			— Katie	Wife	W	F	Aug	1865	34	M	8	4	3	MD	IRE	IRE										
			— Georg A Jr	Son	W	M	July	1892	7	S				FL	MA	MD										
			— Hellen	Daughter	W	F	July	1895	4	S				FL	MA	MD										
			— Hattie	Daughter	W	F	Nov	1897	2	S				FL	MA	MD										
	131	131	WASHINGTON Benjamin	Head	B	M	May	1852	48	M	26			FL	SC	SC			Laborer	0	Y N Y	N N Y	R	H		
			— Cathrine	Wife	B	F	Nov	1860	40	M	26	8	1	FL	SC	SC										
			— Lena	Daughter	B	F	Jan	1885	15	S				FL	SC	FL										
			— Freddy	Son	B	M	June	1889	10	S				FL	FL	FL			At School		6	Y Y Y	Y Y Y			
			— Urgenia	Daughter	B	F	Feb	1893	7	S				FL	FL	FL										
	132	132	MAYS Thomas	Head	B	M	Aug	1872	27	M	1			FL	FL	FL			Laborer	6	Y Y Y	Y Y Y	O	H		
			— Polly	Wife	B	F	Dec	1877	22	M	1	1	0	FL	FL	FL										
			— Henderson	Brother	B	M	Nov	1861	38	D				FL	FL	FL			Laborer	4	Y Y Y	Y Y Y				
	133	133	BURNEY William	Head	B	M	Dec	1877	22	S				FL	FL	FL			Laborer	0	Y Y Y	Y Y Y	R	H		
	134	134	LESTER Edward	Head	W	M	July	1840	59	M	33			ENG	ENG	ENG	Un	Un	Farmer	0	Y Y Y	Y Y Y	O	F	F	61
			— Agnes	Wife	W	F	Nov	1851	49	M	33	3	2	WI	SCOT	IRE										

Florida		TWELFTH CENSUS OF THE UNITED STATES. SCHEDULE No. 1. 1900—POPULATION											Education		Owns/ Rents Home		Free/ Mortgage		Famly/ House		# of Farm Schedule							
Putnam County		Precinct No 19			Supervisor's District 2				Page 233A, 233B				Months Att. School		Can Read		Can Write		Can Speak Eng.									
Enumerated on the		13th day of June, 1900			Edmund B Lane, Enumerator				Enumeration District 150				Sheet 7, 7		Month not employed													
LOCATION.	Dwelling Family	NAME	RELATION	PERSONAL DESCRIPTION						NATIVITY.			CITIZENSHIP	OCCUPATION	Months not employed	Education			Owns/ Rents Home		Free/ Mortgage		Famly/ House		# of Farm Schedule			
				Race	Sex	Birth Month	Year	Age	Marital	Married	Children	Birth place				Father	Mother	Immigration	Can Read	Can Write	Can Speak Eng.	Owns	Rents	Free	Mortgage	Famly	House	# of Farm
	135	135	COONELY [CORNELY]	John Head	W	M	May	1851	49	M	17		GERMANY	GER	GER	Un	Un	Un	Farmer	0	Y	Y	Y	O	F	F	62	
			— Mary	Wife	W	F	Feb	1854	46	M	17	6	1	NY	IRE	IRE												
			— Edward F	Son	W	M	Feb	1885	15	S				OH	GER	NY												
			[Blank]	[Blank]	W	F	Dec	1860	39	S				IL.	GER	GER												
Pg. 233B June 14th	136	136	McTYLRE [?] R S	Head	W	M	Nov	1858	41	M	7		CAN	E	CAN	[Blank]	[Blank]	[Blank]	Farmer	0	Y	Y	Y	O	F	F	63	
			— Effie	Wife	W	F	June	1875	24	M	7	3	3	CAN	SCOT	SCOT	Un	Un										
			— Archie S	Son	W	M	July	1894	5	S				ND	CAN	CAN												
			— Lucius	Son	W	M	Dec	1895	4	S				ND	CAN	CAN												
			— James H	Son	W	M	Nov	1896	3	S				ND	CAN	CAN												
	137	137	HEATH [HEART] Edgar E	Head	W	M	Sept	1870	29	M	1			MN	NY	NY				Farmer	0	Y	Y	Y	O	F	F	64
			— Mary A	Wife	W	F	Jan	1870	30	M	1	0	0	MN	NY	NY												
	138	138	RITENOUR Isau	Head	W	M	May	1848	52	M	14			PA	VA	PA				Farmer	0	Y	Y	Y	O	F	F	65
	139	139	CALKINS Hiram	Head	W	M	Sept	1846	53	M	15			WI	NY	NY				Farmer	0	Y	Y	Y	O	F	F	66
			— Katie S	Wife	W	F	Aug	1844	55	M	15	2	0	IL	IL[?]	NY												
			— Leslie G [or E]	Adopted Son	W	M	Aug	1886	13	S				VA	VA	VA				At School		1	Y	Y	Y			
			— Clarissa	Mother	W	F	July	1817	82	W		3	3	NY	NY	NY												
			DYER Minnie	Servant	W	F	Feb	1888	12	S				NE	NE	NE				At School		1	Y	Y	Y			
			TIMBERLAK Henry C	Boarder	W	M	Jan	1874	26	S				KY	KY	KY				Laborer	0	Y	Y	Y				
	140	140	HINDERDSTON J C	Head	W	M	Jan	1864	36	M	12			IL	PA	OH				Farmer	0	Y	Y	Y	O	F	F	67
			HINDERDSTON Amanda	Wife	W	F	Jan	1866	34	M	12	3	3	IL	KY	KY												
			— Ada	Daughter	W	F	Nov	1889	10	S				IL	IL	IL				At School		7	Y	Y	Y			
			— Neva	Daughter	W	F	Oct	1891	8	S				IL	IL	IL												
			— Ray	Son	W	M	Oct	1894	5	S				IL	IL	IL												
	141	141	RECTOR John E	Head	W	M	May	1865	35	M	11			IL	IL	IL				Laborer	4	Y	Y	Y	R	H		
			— Carrie S	Wife	W	F	Dec	1867	32	M	11	4	3	IL	IL	OH												
			— Jessie L	Daughter	W	F	June	1892	7	S				IL	IL	IL												
			— Lena C	Daughter	W	F	Feb	1894	6	S				IL	IL	IL												
			— Russel F	Son	W	M	Sept	1896	4	S				IL	IL	IL												
	142	142	BURKE Edward M	Head	W	M	Feb	1856	44	M	22			NY	NY	NY				Carpenter	0	Y	Y	Y	O	F	F	68
			— Ophelia A	Wife	W	F	Mar	1856	44	M	22	2	2	NY	NY	NY												
			— Edna R	Daughter	W	F	Aug	1888	11	S				NY	NY	NY				At School		4	Y	Y	Y			
			— Eva B	Daughter	W	F	July	1890	9	S				NY	NY	NY												
	143	143	VINSON George M	Head	W	M	Dec	1859	40	M	10			MO	MO	MO				Farmer	0	Y	Y	Y	O	F	F	
			— Effie L	Wife	W	F	Aug	1866	33	M	10	2	2	KY	KY	MO												
			— Leo [or Ted] W	Son	W	M	Dec	1890	9	S				MO	MO	KY				At School		3	Y	Y	Y			
			— Mary I	Daughter	W	F	Aug	1896	3	S				MO	MO	KY												
	144	144	FISHER Bedford	Head	W	M	Feb	1838	62	M	22			PA	PA	PA				Farmer	0	Y	Y	Y	O	F	F	69
			— Z C	Wife	W	F	Mar	1850	50	M	22	1	1	IL	OH	IN												
			— George A	Son	W	M	Mar	1879	21	S				IL	PA	IL				Lawyer	0	Y	Y	Y				
	145	145	RUINSFORD John	Head	W	M	May	1837	63	M	20			IRE	IRE	IRE	[Blank]			Book Keeper	0	Y	Y	Y	O	F	H	
			— Mary E [or RAINSFORD]	Wife	W	F	May	1859	41	M	20	4	4	MI	IRE	CAN												
			— Joseph	Son	W	M	Oct	1881	18	S				MT	IRE	MI				At School		6	Y	Y	Y			
			— William	Son	W	M	Oct	1882	17	S				MT	IRE	MI				At School		6	Y	Y	Y			
			— Frank	Son	W	M	Oct	1888	11	S				MT	IRE	MI				At School		6	Y	Y	Y			
			— Rose	Daughter	W	F	Dec	1894	5	S				MT	IRE	MI												
	146	146	DRABING Frank	Head	W	M	Nov	1878	21	M	1			NE	GER	OH				Farmer	0	Y	Y	Y	R	F	70	
			DRABING Tabitha [?]	Wife	W	F	Aug	1880	19	M	1	0	0	IA	ENG	ENG												
	147	147	BAKER Edward [?]	Head	W	M	May	1829	31	M	5			SC	SC	SC				Farmer	0	Y	Y	Y	O	F	F	71
			— Sarah C	Wife	W	F	Mar	1879	21	M	5	2	2	FL	SC	SC												
			— Marvin M	Son	W	M	Aug	1896	3	S				FL	SC	FL												
			— Gladdish	Daughter	W	F	May	1898	2	S				FL	SC	FL												
			LUMPKIN Arthur [Archer]	Bro in law	W	M	Jan	1888	12	S				FL	SC	FL												

FLORIDA
TWELFTH CENSUS OF THE UNITED STATES. SCHEDULE NO. 1. 1900—POPULATION

Putnam County Precinct No 19
 Supervisor's District 2
 Edmund B Lane, Enumerator
 Page 233B, 234A
 Enumeration District 150
 Sheet 7
 OCCUPATION 8

Florida
 St. # the Family
 House Dwel-
 LOCATION.
 NAME
 RELATION
 PERSONAL DESCRIPTION
 # Yes Married
 # Children
 # Living
 Birth Place Person
 Birth Place Father
 Birth Place Mother
 NATIVITY.
 CITIZENSHIP
 Year In U.S.
 1854 46 Na
 Months At School
 Can Read
 Can Write
 Can Speak Eng.
 Education
 Owns/ Rents Home
 Free/ Mortgaged
 Farm/ House
 # of Farm Schedule

St. # the Family	House Dwel-	LOCATION.	NAME	RELATION	PERSONAL DESCRIPTION	# Yes Married	# Children	# Living	Birth Place Person	Birth Place Father	Birth Place Mother	NATIVITY.	CITIZENSHIP	Year In U.S.	1854 46 Na	Months At School	Can Read	Can Write	Can Speak Eng.	Education	Owns/ Rents Home	Free/ Mortgaged	Farm/ House	# of Farm Schedule	
148	148	148	SCHETTLER John	Head	W M June 1831 68				Wd	GERMANY GER	GER	GER	GER												
149	149	149	MILLEDGE Ellis	Head	B M Jan 1854 45				S	IL	GER	GER	GER												
149	149	149	John F. Jr	Son	W M July 1863 36				S	IL	GER	GER	GER												
149	149	149	Mary E	Daughter	W F Dec 1860 39				S	IL	GER	GER	GER												
149	149	149	Susanah	Wife	B F July 1871 28				M 9	IL	GER	GER	GER												
149	149	149	Daniel	Son	B M Mar 1872 18				S	IL	GER	GER	GER												
149	149	149	Ellis Joe	Son	B M Sept 1883 16				S	IL	GER	GER	GER												
149	149	149	Rosa	Daughter	B F Oct 1885 14				S	IL	GER	GER	GER												
149	149	149	Uncia [or Unata]	Daughter	B F Aug 1886 13				S	IL	GER	GER	GER												
149	149	149	SMITH Augustus	Cousin	B M May 1884 16				S	IL	GER	GER	GER												
150	150	150	SMITH Edward	Head	B M Nov 1869 31				M 9	IL	GER	GER	GER												
150	150	150	Mary	Wife	B F Dec 1873 26				M 9	IL	GER	GER	GER												
150	150	150	Arabella	Daughter	B F Feb 1892 8				S	IL	GER	GER	GER												
150	150	150	Rosa	Daughter	B F Jan 1894 6				S	IL	GER	GER	GER												
150	150	150	Annie	Daughter	B F Aug 1895 4				S	IL	GER	GER	GER												
150	150	150	Mamie	Daughter	B F Sept 1897 2				S	IL	GER	GER	GER												
151	151	151	HILL Jack	Nephew	B M May 1874 26				S	IL	GER	GER	GER												
151	151	151	JONES Charlotte	Head	B F May 1844 56				W 7 6	IL	GER	GER	GER												
151	151	151	Mathew	Son	B M Aug 1882 17				S	IL	GER	GER	GER												
151	151	151	Annie	Daughter	B F Sept 1887 12				S	IL	GER	GER	GER												
152	152	152	SURRY Randolph	Head	B M May 1840 60				M 35	IL	GER	GER	GER												
152	152	152	Rosanna	Wife	B F Mar 1845 55				M 35	IL	GER	GER	GER												
152	152	152	Laton	Son	B M Jan 1866 34				S	IL	GER	GER	GER												
152	152	152	Thomas	Son	B M Dec 1867 32				S	IL	GER	GER	GER												
152	152	152	Penny	Daughter	B F Jan 1869 30				S	IL	GER	GER	GER												
152	152	152	John	Son	B M Feb 1872 18				S	IL	GER	GER	GER												
152	152	152	Morina	Daughter	B F May 1874 16				S	IL	GER	GER	GER												
152	152	152	James	Son	B M July 1876 13				S	IL	GER	GER	GER												
152	152	152	Abraham	Son	B M Aug 1877 12				S	IL	GER	GER	GER												
152	152	152	Maeleene	Grand Dau	B F May 1888 12				S	IL	GER	GER	GER												
153	153	153	WATTS Edward	Head	B M May 1876 24				M 1	IL	GER	GER	GER												
153	153	153	Patience	Wife	B F Feb 1877 23				M 1 2 1	IL	GER	GER	GER												
153	153	153	Phillip	Son	B M Mar 1898 2				S	IL	GER	GER	GER												
154	154	154	WAITMAN Thomas	Head	B M Jan 1830 70				W	AFRICA AFR	AFR	AFR	AFR												
154	154	154	Jane	Daughter	B F Feb 1882 18				S	AFR	AFR	AFR	AFR												
154	154	154	Sarah	Daughter	B F Mar 1884 16				S	AFR	AFR	AFR	AFR												
154	154	154	Howard	Son	B M Mar 1894 6				S	AFR	AFR	AFR	AFR												
154	154	154	Jesse F	Son	B M April 1897 3				S	AFR	AFR	AFR	AFR												
154	154	154	William W	Son	B M May 1899 1				S	AFR	AFR	AFR	AFR												
154	154	154	Ivory	Head	B M Mar 1865 35				M 13	IL	GER	GER	GER												
154	154	154	Maggie	Wife	B F Aug 1868 31				M 13 6 2	IL	GER	GER	GER												
154	154	154	Walter	Son	B M May 1888 12				S	IL	GER	GER	GER												
154	154	154	Dalosa	Son	B M June 1890 9				S	IL	GER	GER	GER												
154	154	154	Isahab	Son	B M April 1895 5				S	IL	GER	GER	GER												
154	154	154	Babe	Son	B M Nov 1899 6/12				S	IL	GER	GER	GER												
157	157	157	NEILSON Augustus	Head	B M Sept 1834 65				M 40	IL	GER	GER	GER												
157	157	157	Dolly	Wife	B F Aug 1839 60				M 40 1 1	IL	GER	GER	GER												
158	158	158	JOHNSON Mary	Head	B F Jan 1860 40				W	IL	GER	GER	GER												

St.	House #	Dwelling	Family	LOCATION.	NAME	RELATION	PERSONAL DESCRIPTION										NATIVITY.	CITIZENSHIP	OCCUPATION	Months not employed	Education			Owns/ Rents Home	Free /Mortgaged Farm/ House	# of Farm Schedule		
							Race	Sex	Birth	Month	Year	Age last birthday	Marital Status	# Yrs Married	# Children	# Living					Birth Place Person	Birth Place Father	Birth Place Mother				Year Inani.	# Years in U.S.
	159	159			FULTON Flanders	Head	B	M	Oct	1864	35	S				SC	SC	SC			Laborer	4	N	N	Y	O	F	H
	160	160			HARRIS Edward	Head	B	M	Sept	1864	35	S				GA	GA	GA			Laborer	2	N	N	Y	R	H	
Pg. 234B	161	161			HANCOCK Dan P	Head	W	M	Feb	1871	29	M	8			FL	GA	GA			Merchant	0	Y	Y	Y	O	F	H
					— Carrie M	Wife	W	F	Sept	1868	31	M	8	4	4	FL	GA	GA					Y	Y	Y			
					— Loney	Son	W	M	Sept	1893	6	S				FL	FL	FL										
					— Roy A	Son	W	M	June	1895	4	S	4	[sic]		FL	FL	FL										
					— Ethel T	Daughter	W	F	Oct	1897	2	S				FL	FL	FL										
					— Sonny	Son	W	M	May	1900	0/12	S				FL	FL	FL										
	162	162			TURNER Charles S	Head	W	M	Jan	1871	29	M	7			SC	SC	SC			Laborer	0	Y	Y	Y	R	H	
					— Faith	Wife	W	F	Jan	1869	30	M	7	3	3	FL	GA	GA					Y	Y	Y			
					— Boyd	Son	W	M	Jan	1893	7	S				FL	SC	FL										
					— Walter	Son	W	M	July	1894	5	S				FL	SC	FL										
					— Leo	Son	W	M	June	1897	2	S				FL	SC	FL										
	163	163			TURNER Edward F	Head	W	M	Sept	1864	35	M	15			SC	SC	SC			Logger	0	Y	Y	Y	O	F	H
					— Edna	Wife	W	F	May	1861	39	M	15	7	7	SC	FL	SC					Y	Y	Y			
					— Gattie	Daughter	W	F	Mar	1888	12	S				FL	SC	FL			At School	4	Y	Y	Y			
					— Ola	Daughter	W	F	Feb	1890	10	S				FL	SC	FL			At School	4	Y	Y	Y			
					— Debbie	Daughter	W	F	May	1892	8	S				FL	SC	FL										
					— Frank	Son	W	M	Oct	1893	6	S				FL	SC	FL										
					— John	Son	W	M	Dec	1895	4	S				FL	SC	FL										
					— Babe	Daughter	W	F	May	1898	1	S				FL	SC	FL										
					HALL Barto	Step Son	W	M	Sept	1884	15	S				FL	SC	FL			At School	4	Y	Y	Y			
	164	164			NORTON Hardy	Head	W	M	Dec	1859	40	M	16			FL	GA	GA			Farmer	0	Y	Y	Y	R	H	
					— Lizzie	Wife	W	F	Jan	1865	35	M	16	1	1	FL	GA	GA					Y	Y	Y			
					— Belle	Daughter	W	F	Sept	1885	14	S				FL	GA	GA					Y	Y	Y			
	165	165			WALL Carlos	Head	W	M	May	1870	20[sic]	S				FL	SC	FL			R R Flagman	6	Y	Y	Y	R	H	
	166	166			LANE James	Head	W	M	Jan	1863	37	S				FL	SC	SC			Foreman dredgeBoat	0	Y	Y	Y	R	H	
					WERTHNICK Fritz	Boarder	W	M	Nov	1859	40	S				SWITZERLAND	SWI	SWI		Un	Un	Un		Y	Y	Y	R	H
					YODER Oliver	Boarder	W	M	Sept	1881	18	S				IN	IN	IN			Laborer on boat	0	Y	Y	Y	R	H	
					FLETCHER Mumford L	Boarder	W	M	Mar	1870	30	S				TN	TN	TN			Laborer on boat	0	Y	Y	Y	R	H	
					STEPHENS Herbert R	Boarder	W	M	Sept	1876	33	S				FL	FL	FL			Laborer on boat	0	Y	Y	Y	R	H	
					HAGAN Napoleon	Boarder	W	M	Sept	1872	27	S				FL	FL	FL			Laborer on boat	0	Y	Y	Y	R	H	
					TORLAY Elijah A	Boarder	W	M	Mar	1877	22	S				FL	GA	SC			Laborer on boat	0	Y	Y	Y	R	H	
					MAURY Chauncy	Boarder	B	M	Nov	1864	35	S				FL	FL	FL			Laborer on boat	0	Y	Y	Y	R	H	
					LEWIS Northrup	Boarder	W	M	Sept	1875	24	S				KS	KS	KS			Laborer on boat	0	Y	Y	Y	R	H	
					HOLLOWAY Scot	Boarder	W	M	May	1877	23	S				FL	SC	SC			Laborer on boat	0	Y	Y	Y	R	H	
Pg. 235A June 16th	167	167			HOLLOWAY Seth	Head	W	M	April	1842	58	M	31			SC	SC	SC			Farmer	0	Y	Y	Y	O	F	76
					— Georgia A	Wife	W	F	Aug	1849	50	M	31	11	9	SC	SC	SC					Y	Y	Y			
					— Annie A C	Daughter	W	F	May	1879	21	S				FL	SC	SC			School Teacher	7	Y	Y	Y			
					— Wade Hampton	Son	W	M	Jan	1882	18	S				FL	SC	SC			At School	4	Y	Y	Y			
					— Stuart E	Son	W	M	Jan	1888	12	S				FL	SC	SC			At School	4	Y	Y	Y			
					— George W	Son	W	M	July	1890	9	S				FL	SC	SC			At School	4	Y	Y	Y			
	168	168			NORTHROP Henry A	Head	W	M	June	1849	50	M	30			OH	OH	PA			Farmer	0	Y	Y	Y	O	F	77
					— Martha A	Wife	W	F	Mar	1850	49	M	30	10	7	KS	KS	KS					Y	Y	Y			
					— Mary	Daughter	W	F	Nov	1879	20	S				KS	OH	KS OH[sic]					Y	Y	Y			
					— Mabel	Daughter	W	F	June	1883	16	S				KS	OH	OH[sic]					Y	Y	Y			
					— Flora B	Daughter	W	F	April	1885	15	S				KS	OH	OH[sic]			At School	3	Y	Y	Y			
					— Joseph A	Son	W	M	June	1887	12	S				KS	OH	OH[sic]			At School	3	Y	Y	Y			
					— Ida May	Daughter	W	F	Oct	1890	9	S				KS	OH	OH[sic]										

Florida		TWELFTH CENSUS OF THE UNITED STATES. SCHEDULE No. 1. 1900—POPULATION										Months not employed	Education			Owns/ Rents Home	Free / Mortgaged	Farm/ House	# of Farm Schedule								
Putnam County		Precinct No 19				Supervisor's District 2				Page 235A				Months Att. School	Can Read					Can Write	Can Speak Eng.						
Enumerated on the		16th day of June, 1900				Edmund B. Lane, Enumerator				Enumeration District 150						Sheet 9											
LOCATION.		NAME		RELATION	PERSONAL DESCRIPTION							NATIVITY.			CITIZENSHIP	OCCUPATION											
St	House #	Dwelling	Family		Race	Sex	Birth Month	Year	Age last birthday	Marital Status	# Yrs Married	# Children	# Living	Birth Place Person	Birth Place Father	Birth Place Mother	Year Imm.	# Years in U.S.	Naturalization								
	169	169		JOYNER Henry T	Head	W	M	July	1866	33	M	6		FL	GA	SC				Farmer	0	YYY	O	F	F	78	
				— Mary E	Wife	W	F	April	1871	29	M	6	2	2	FL	SC	SC					YYY					
				— Harry W	Son	W	M	April	1895	5	S			FL	FL	FL											
				— Ida May	Daughter	W	F	April	1897	3	S			FL	FL	FL											
	170	170		COTTINGHAM Joseph B	Head	W	M	Nov	1860	39	M	6		IN	MD	KY				School Teacher	0	YYY	O	F	H		
				— Elizabeth W	Wife	W	F	Oct	1872	27	M	6	0	0	FL	SC	SC										
	171	171		WEAVER Daniel	Head	W	M	Dec	1854	45	M	9		FL	GA	NC				Farmer	0	YYY	O	F	F	79	
				— Georgia A	Wife	W	F	Oct	1868	31	M	9	3	3	FL	GA	FL						YYY				
				— Jackson	Son	W	M	Nov	1882	17	S			FL	AL	FL				At School		2	YYY				
				— Clifford	Son	W	M	Feb	1892	8	S			FL	AL	FL											
				— Jessie May	Daughter	W	F	July	1896	3	S			FL	AL	FL											
				— Clinton P	Son	W	M	Jan	1899	4/12	S			FL	AL	FL											
	172	172		ANTON Hugh	Head	W	M	Mar	1849	51	M	16		GA	GA	GA				Farmer	0	YYY	O	F	F	80	
				— Malatha	Wife	W	F	Dec	1846	53	M	16	2	1	GA	GA	GA						YYY				
				— Ross B	Son	W	M	Nov	1884	15	S			FL	GA	GA				At School		3	YYY				
	173	173		SIBLEY Lem	Head	W	M	Oct	1818	81	M	50		GA	GA	GA				Farmer	0	YYY	O	F	F	81	
				— Charlott	Wife	W	F	Sept	1825	74	M	50	13	4	GA	GA	GA						NNY				
				— Susan	Daughter	W	F	Jan	1860	40	S			FL	GA	GA							YYY				
				— Dora	Grand Dau	W	F	July	1878	21	S			FL	FL	FL							YYY				
				— Harman	Grand Son	W	M	Jan	1885	15	S			FL	FL	FL							YYY				
				— Walter	Grand Son	W	M	Mar	1893	7	S			FL	FL	FL							YYY				
	174	174		NOBLES William	Head	W	M	Jan	1850	50	W			FL	FL	FL				Laborer	0	YYY	R	H			
				— Blanche	Daughter	W	F	May	1887	13	S			FL	FL	FL				At School		4	YYY				
Here ends the Enumeration of precinct 19																											
Precinct No 20.		Enumerated on the 18th day of June, 1900				Edmund B. Lane, Enumerator				S.D. 2, E.D. 150				Page 235B, Sheet 9													
	175	175		BUNDY Georg	Head	W	M	Nov	1852	47	M	24		FL	SC	SC				Farmer	0	YYY	O	F	F	82	
				— Piety	Wife	W	F	Jan	1858	42	M	24	9	5	FL	FL	FL						YYY				
				— Susan Jane	Daughter	W	F	Oct	1885	14	S			FL	FL	FL				At School		6	YYY				
				— Willie G	Son	W	M	May	1888	12	S			FL	FL	FL				At School		6	NNY				
				— Ady W	Son	W	M	May	1892	8	S			FL	FL	FL											
				— Early	Son	W	M	April	1896	4	S			FL	FL	FL											
	176	176		GIDDINGS David L	Head	W	M	Jan	1869	31	M	2		FL	GA	GA				Farmer	0	YYY	O	F	F	83	
				— Georgia E	Wife	W	F	Jan	1877	23	M	2	0	0	FL	GA	GA						YYY				
				— Delbert D	Son	W	M	July	1898	1	S			FL	FL	FL											
				— Lilly M	Daughter	W	F	Sept	1899	4/12	S			FL	FL	FL											
	177	177		MANNING John	Head	W	M	Dec	1861	38	M	16		FL	SC	GA				Farmer	0	YYY	O	F	F	84	
				— Savannah	Wife	W	F	Oct	1860	39	M	16	7	6	FL	NC	SC						YYY				
				— Mary E	Daughter	W	F	Jan	1885	15	S			FL	FL	FL				At School		6	YYY				
				— Louana	Daughter	W	F	Jan	1887	13	S			FL	FL	FL				At School		6	YYY				
				— Alma V	Daughter	W	F	Sept	1890	9	S			FL	FL	FL				At School		6	YYY				
				— Jessie A	Son	W	M	July	1893	6	S			FL	FL	FL						6					
				— Effie	Daughter	W	F	Dec	1895	4	S			FL	FL	FL											
				— Bertie E	Daughter	W	F	Mar	1898	2	S			FL	FL	FL											
				— Pharyl	Mother	W	F	May	1830	70	W	11	7	GA	SC	NC							YYY				
	178	178		MOODY William	Head	W	M	Mar	1876	24	S			FL	GA	GA				Farmer	0	YYY	O	F	F	85	
				— Margarette	Mother	W	F	Sept	1833	66	W	13	13	12	GA	GA	GA						YYY				
				— Joseph J	Brother	W	M	Aug	1878	21	S			FL	GA	GA				Farm Laborer	0	YYY					
				WILSON Ella	Sister	W	F	Aug	1872	27	D	2	2	FL	GA	GA							YYY				
				— Margery D	Niece	W	F	Aug	1890	9	S			FL	FL	FL											

Florida		TWELFTH CENSUS OF THE UNITED STATES. SCHEDULE No. 1. 1900—POPULATION											Education							
Putnam County		Precinct No 20			Supervisor's District 2				Page 235B, 236A				Months not employed		Education					
Enumerated on the		18th day of June, 1900			Edmund B. Lane, Enumerator				Enumeration District 150				Sheet 9, 10		Months At School		Owns/ Rents Home			
LOCATION.		NAME	RELATION	PERSONAL DESCRIPTION				NATIVITY.			CITIZENSHIP		OCCUPATION		Months At School		Owns/ Rents Home			
House St. #	Dwelling #	Family #		Race	Sex	Birth Month	Year	Age last birthday	Marital Status	# Yrs Married	# Children Living	Birth Place Person	Birth Place Father	Birth Place Mother	Year Imm. in U.S.	Naturalization		Can Read Can Write Can Speak Eng.	Free / Mortgaged Farm/ House # of Farm Schedule	
	178	178	WILSON Minnie M	Niece	W	F	June 1893	6	S			FL	FL	FL						
	179	179	CONWAY Charles	Head	W	M	June 1847	52	M	32		FL	PA	PA			Farmer	0	Y Y Y	O F F 86
			— Lizzing	Wife	W	F	Jan 1852	48	M	32	10	8	GA	GA	GA					
			— Sarah	Daughter	W	F	Feb 1880	20	S			FL	FL	GA			At School	6	Y Y Y	
			— James	Son	W	M	Aug 1882	17	S			FL	FL	GA			At School	6	Y Y Y	
			— Fannie	Daughter	W	F	Mar 1885	15	S			FL	FL	GA			At School	6	Y Y Y	
			— William	Son	W	M	Mar 1890	10	S			FL	FL	GA			At School	6	Y Y Y	
	180	180	CONWAY Ephriam R	Head	W	M	Nov 1868	31	M	6		FL	FL	GA			Farmer	0	Y Y Y	O F F 87
			— Annie M	Wife	W	F	Feb 1873	26	M	6	3	3	FL	GA	FL					
			— Maggie E	Daughter	W	F	July 1895	4	S			FL	FL	FL						
			— Ephriam D	Son	W	M	May 1896	3	S			FL	FL	FL						
			— Charles D	Son	W	M	Aug 1897	2	S			FL	FL	FL						
	181	181	MOODY Jesse	Head	W	M	Oct 1868	31	M	5		FL	GA	GA			Farmer	0	Y Y Y	R F 88
			— Emma	Wife	W	F	June 1872	27	M	5	2	2	FL	FL	FL					
			— Benjamin T	Son	W	M	Jan 1896	4	S			FL	FL	FL						
			— Henry A.	Son	W	M	May 1898	2	S			FL	FL	FL						
	182	182	VARNES Aaron	Head	W	M	Sept 1849	50	M	27		FL	SC	FL			Farmer	0	Y Y Y	O F F 89
			— June C	Wife	W	F	Jan 1847	53	M	27	5	3	FL	SC	SC					
			— Le Roy B	Son	W	M	Oct 1883	16	S			FL	FL	FL			Farm Laborer	0	Y Y Y	
			— Mary	Mother	W	F	Mar 1821	79	W		13	8	FL	SC	SC					
			SUMNER Willie A	Ward	W	F	June 1888	11	S			GA	GA	GA						
	183	183	MOODY Randle [or Dan--]	Head	W	M	Jan 1867	33	M	7		FL	GA	GA			Farmer	0	Y Y Y	R F 90
			— Minnie	Wife	W	F	April 1874	26	M	7	2	1	FL	FL	FL					
			— Agnes	Daughter	W	F	Aug 1899	9/12	S			FL	FL	FL						
	184	184	VARNES George	Head	W	M	Nov 1847	52	M	21		FL	GA	FL			Farmer	0	Y Y Y	O F F 91
			— Nancy A	Wife	W	F	Mar 1849	51	M	21	0	0	SC	SC	SC					
Pg. 236A June 19th	185	185	CONWAY John	Head	W	M	May 1871	29	M	7		FL	FL	FL			Farmer	0	Y Y Y	O F F 92
			— Callie	Wife	W	F	July 1874	25	M	7	3	3	FL	GA	GA					
			— Bertha C	Daughter	W	F	June 1894	5	S			FL	FL	FL						
			— Minnie G	Daughter	W	F	Dec 1897	2	S			FL	FL	FL						
			— Nora May	Daughter	W	F	April 1900	2/12	S			FL	FL	FL						
	186	186	MINTON Henry S	Head	W	M	Mar 1836	64	M	40		GA	GA	GA			Farmer	0	Y Y Y	O F F 93
			— Matilda	Wife	W	F	May 1838	62	M	40	9	7	FL	FL	FL					
			BOHANNAN Ivy	Grand Son	W	M	Nov 1884	15	S			FL	FL	FL			Farm Laborer	0	Y Y Y	
			MINTON Pearl	Grand Dau	W	F	Sept 1892	7	S			FL	FL	FL						
	187	187	MINTON Jackson M	Head	W	M	Sept 1853	46	M	11		GA	GA	GA			Farmer	0	Y Y Y	O F F 94
			— Jessie G	Wife	W	F	May 1867	33	M	11	2	2	GA	GA	GA					
			— Eva B.	Daughter	W	F	April 1890	10	S			FL	GA	GA			At School	6	Y Y Y	
			— Bernard J	Son	W	M	Dec 1894	5	S			FL	GA	GA						
			— Jessie G	Brother	W	M	April 1850	50	S			GA	GA	GA						
			— Nancy B	Sister	W	F	April 1847	53	S			GA	GA	GA						
			MOSELY Robert S	Boarder	W	M	June 1883	16	S			FL	GA	GA			Farm Laborer	0		
	188	188	LINK Robert	Head	W	M	Oct 1857	42	M	20		FL	NC	SC			Farmer	0	Y Y Y	O F F 95
			— Mary E	Wife	W	F	Mar 1845	55	M	20	2	2	GA	GA	GA					
			— Edna L	Daughter	W	F	Nov 1881	18	S			FL	FL	GA						
			— Lula F	Daughter	W	F	Feb 1884	16	S			FL	FL	GA						
	189	189	MINTON James	Head	W	M	July 1849	50	M	26		GA	GA	GA			Farmer	0	Y Y Y	O F F 96
			— Emma J	Wife	W	F	Sept 1854	45	M	26	4	4	SC	SC	SC					
			— Rosa Ella	Daughter	W	F	June 1880	19	S			FL	GA	SC			Teacher	7	Y Y Y	
			— Daniel F	Son	W	M	May 1882	18	S			FL	GA	SC			At School	6	Y Y Y	

Florida
Putnam County Precinct No 20
Supervisor's District 2
Enumerated on the 19th day of June, 1900
Edmund B. Lane, Enumerator

TWELFTH CENSUS OF THE UNITED STATES, SCHEDULE NO. 1, 1900—POPULATION
Page 236
Sheet 9
Occupation

St. # In Family
Household
LOCATION, NAME, RELATION
PERSONAL DESCRIPTION
Children
Living
Birth Place
Person
Father
Mother
Year Imm. in U.S.
Citizenship
Months not employed
Education
Owns Rent's Home
Fie / Mortgage
Furn. House
of Farm Schedule

St. # In Family	Household	LOCATION, NAME, RELATION	PERSONAL DESCRIPTION	# Children	# Living	Birth Place	Person	Father	Mother	Year Imm. in U.S.	Citizenship	Months not employed	Education	Owns Rent's Home	Fie / Mortgage	Furn. House	# of Farm Schedule
		Idella J	Daughter	W F	Mar	1884	14	S	FL GA SC				At School				
		Mary Ida	Daughter	W F	Nov	1885	16	S	FL GA SC				At School				
		McRAE William	Head	W M	Aug	1847	52	M	30	GA GA GA			Farmer				
		Martha J	Wife	W F	Sept	1850	49	M	30	10	7		Farmer				
		Norman L	Son	W M	Sept	1874	25	S	NC GA GA				Farm laborer				
		Flora E	Daughter	W F	Mar	1880	20	S	NC GA GA				At School				
		Lewis E	Son	W M	May	1882	18	S	NC GA GA				At School				
		Minnie E	Daughter	W F	April	1887	13	S	NC GA GA				At School				
		Cora A	Daughter	W F	Feb	1891	9	S	NC GA GA				At School				
		Martha I	Daughter	W F	July	1893	6	S	FL GA GA				At School				
		Susan	Sister	W F	Oct	1841	58	W	0	0			At School				
191	191	TEDDER Wesley	Head	W M	May	1865	35	M	11	11	1		Farmer				
		Mary June	Wife	W F	Oct	1867	32	M	11	1	1		Farmer				
		Lizzie	Daughter	W F	June	1884	16	S	FL GA GA				At School				
		Idella	Daughter	W F	June	1886	14	S	FL GA GA				At School				
		John	Daughter	W M	Jan	1888	12	S	FL GA GA				At School				
		Iler	Daughter	W F	Nov	1890	9	S	FL GA GA				At School				
		Dexter	Son	W M	July	1893	6	S	FL GA GA				At School				
		Step Son	W M	Oct	1890	9	S	FL GA GA					At School				
		Daughter	W F	April	1896	4	S	FL GA GA					At School				
		William	Bro. in law	W M	Dec	1871	28	S	FL GA GA				At School				
		TEDDER Callie	Daughter	W F	April	1896	4	S	FL GA GA				At School				
192	192	HUNTER David	Head	W M	May	1855	45	M	24	24	8		Farm Laborer				
		Julia	Wife	W F	May	1857	43	M	24	10	8		Farmer				
		Joe	Son	W M	Dec	1877	22	S	FL GA GA				Laborer				
		William	Son	W M	June	1880	19	S	FL GA GA				Laborer				
		Minnie	Daughter	W F	Nov	1883	16	S	FL GA GA				Laborer				
		HUNTER Elizabeth	Daughter	W F	Aug	1887	12	S	FL GA GA				Laborer				
		Mary Ann	Daughter	W F	Feb	1889	10	S	FL GA GA				At School				
		Julia A	Daughter	W F	Oct	1891	8	S	FL GA GA				At School				
		Dennis	Son	W M	May	1896	4	S	FL GA GA				At School				
		Hennis	Son	W M	June	1899	11/12	S	FL GA GA				At School				
193	193	DYESS Marton	Head	W M	July	1850	49	M	27	2	2		Farmer				
		Ella B	Wife	W F	Jan	1876	24	M	7	2	2		Farmer				
		Minnie R	Daughter	W F	Sept	1884	15	S	FL GA GA				At School				
		Esther	Daughter	W F	Aug	1894	5	S	FL GA GA				At School				
		Isaac M	Son	W M	Aug	1897	2	S	FL GA GA				At School				
194	194	HEIDGHEIT Charles	Head	W M	Jan	1855	45	M	18	3	3		Black smith				
		Florence	Wife	W F	May	1861	39	M	18	3	3		Black smith				
		Ottis	Son	W M	Un	1883	17	S	FL GA GA				Black smith				
		Ida	Daughter	W F	Un	1885	15	S	FL GA GA				Black smith				
		Raiford	Son	W M	Jan	1898	2	S	FL GA GA				Black smith				
195	195	BUNDY George	Head	W M	Nov	1876	23	M	0	0	0		Farmer				
		Sarah F	Wife	W F	Jan	1881	19	M	0	0	0		Farmer				
		Sis. in law	W F	Feb	1883	17	S	FL GA GA					Farmer				
196	196	BOHANNON Morgan	Head	W M	Nov	1862	37	M	12	1	1		Fanner & Bksmith				
		Martha	Wife	W F	Feb	1877	32	M	12	1	1		Fanner & Bksmith				
		Lenoard	Son	W M	May	1899	1	S	FL GA GA				Fanner & Bksmith				
		Raleigh	Nephew	W M	May	1888	12	S	FL GA GA				At School				
		Willie	Nephew	W M	Sept	1891	8	S	FL GA GA				At School				

Page 236B
June 20th

Florida		TWELFTH CENSUS OF THE UNITED STATES. SCHEDULE No. 1. 1900—POPULATION												Education							
Putnam County		Precinct No 20				Supervisor's District 2				Page 236B, 237A											
Enumerated on the		20th day of June, 1900				Edmund B. Lane, Enumerator				Enumeration District 150				Sheet 10, 11							
LOCATION.		NAME	RELATION	PERSONAL DESCRIPTION				NATIVITY.			CITIZENSHIP	OCCUPATION	Months not employed	Months Att. School	Can Read	Can Write	Can Speak Eng.	Owns/ Rents Home	Free / Mortgage	Farm/ House	# of Farm Schedule
House/Dwelling	Family			Race Sex	Birth Month	Year	Age	Marital	Married	Children	Birth Place	Father	Mother	Immigration							
197	197	SMITH John	Head	W M	April	1868	32	M	14		FL	GA	FL		Farmer	0	Y Y Y		O F F	102	
		— Sarah L	Wife	W F	Nov[?] 1867	32		M	14	6 5	FL	GA	FL				Y Y Y				
		— Linnie	Daughter	W F	Jan	1887	13	S			FL	FL	FL		At School		6 Y Y Y				
		— Millie	Daughter	W F	Sept	1889	10	S			FL	FL	FL		At School		6 Y Y Y				
		— James	Son	W M	July	1891	8	S			FL	FL	FL								
		— Staten	Son	W M	Oct	1896	3	S			FL	FL	FL								
		— John	Son	W M	April	1899	1	S			FL	FL	FL								
198	198	BOHANNON Lewis	Head	W M	April	1868	32	M	11		FL	GA	GA		Farmer	0	Y Y Y		O F F	103	
		— Rosella	Wife	W F	May	1872	28	M	11	3 1	FL	GA	GA				Y Y Y				
		— Ava	Daughter	W F	Jan	1891	9	S			FL	FL	FL								
199	199	BROWN Columbus A	Head	W M	Oct	1852	47	M	26		VA	MD	VA		Farmer	0	Y Y Y		O F F	104	
		— Victoria C	Wife	W F	Feb	1857	43	M	26	10 6	VA	VA	VA				Y Y Y				
		— John W	Son	W M	May	1882	18	S			VA	VA	VA		Farm Laborer	0	Y Y Y				
		— Phoebe A	Daughter	W F	April	1885	15	S			VA	VA	VA		At School		6 Y Y Y				
		— Roy C	Son	W M	Mar	1898	2	S			FL	VA	VA								
		— Carrie A	Daughter	W F	Jan	1893	7	S			FL	VA	VA								
200	200	MINTON John	Head	W M	April	1843	57	W			GA	GA	GA		Farmer	0	Y Y Y		O F F	105	
		— Joseph	Son	W M	Nov	1875	24	S			FL	GA	GA		Laborer	4	Y Y Y				
		— Lillie E	Daughter	W F	April	1877	23	S			FL	GA	GA				Y Y Y				
		— Samuel S	Son	W M	Feb	1879	21	S			FL	GA	GA		Laborer	2	Y Y Y				
		— Jessee	Son	W M	Jan	1881	19	S			FL	GA	GA		Laborer	6	Y Y Y				
		— Lulu T [or Lula T.]	Daughter	W F	Jan	1883	17	S			FL	GA	GA		At School		6 Y Y Y				
		— John P	Son	W M	April	1886	14	S			FL	GA	GA		Laborer	4	Y Y Y				
		— William T	Son	W M	Mar	1888	12	S			FL	GA	GA		At School		6 Y Y Y				
		— Mabel G	Daughter	W F	Nov	1891	8	S			FL	GA	GA								
201	201	JOHNSON Thomas	Head	W M	Jan	1850	50	M	20		FL	FL	FL		Laborer	0	Y Y Y		R	H	
		— Bettie	Wife	W F	Jan	1853	47	M	20	0 0	FL	FL	FL				Y Y Y				
Pg. 237A June 21st	202	MILLER Thomas L	Head	W M	April	1833	67	M	35		MD	IRE	MD				Y Y Y		O F F	106	
		— Harriet	Wife	W F	Feb	1842	58	M	35	5 5	PA	ENG	PA				Y Y Y				
		— Thomas L Jr	Son	W M	Aug	1868	31	M	6		PA	MD	PA		Farmer	0	Y Y Y				
		— Minnie A	Dau in law	W F	Feb	1876	24	M	6	1 1	VA	VA	VA				Y Y Y				
		— Grace Elsie	Grand Dau	W F	Aug	1897	2	S			FL	PA	VA								
203	203	MILLER Corene J	Head	W M	April	1872	28	M	6		PA	MD	PA		Farmer	0	Y Y Y			H	
		— Rose	Wife	W F	Feb	1874	26	M	6	2 2	FL	GA	GA				Y Y Y				
		— Arthur R	Son	W M	Sept	1895	4	S			FL	PA	FL								
		— Ethel W	Daughter	W F	Jan	1898	2	S			FL	PA	FL								
204	204	McCALLUM D----- A	Head	W M	Sept	1867	32	S			NC	NC	NC		Manufacturer	0	Y Y Y		O F H		
		BRONSON Charles T	Boarder	W M	June	1877	22	S			SC	SC	NC		Salesman	0	Y Y Y				
		McCALLUM A.S	Boarder	W M	May	1872	28	S			NC	NC	NC		Woodsman	2	Y Y Y				
		POSEY John R	Boarder	W M	Aug	1865	34	S			VA	VA	VA								
		JOHNSON John MC	Boarder	W M	Feb	1854	46	W			SC	SC	SC		Distiller	0	Y Y Y				
205	205	EDONS Wesley	Head	B M	Mar	1859	41	M	3		TN	TN	TN		Laborer	4	N N Y		R	H	
		— Patsy	Wife	B F	May	1881	19	M	3	0 0	GA	NC	SC				Y Y Y				
		BARRETT John	Father in law	B M	Dec	1846	53	M	25		NC	SC	NC		Cooper	0	Y Y Y				
206	206	WORTHY James T	Head	B M	Feb	1872	28	M	9		NC	NC	NC		Cooper	0	Y Y Y		R	H	
		— Ida	Wife	B F	Aug	1875	24	M	9	7 2	NC	NC	NC				Y Y Y				
		— Lula	Daughter	B F	Feb	1892	8	S			NC	NC	NC								
		— Alberta	Daughter	B F	Jan	1900	5/12	S			FL	NC	NC								
207	207	BETHA Boyd	Head	B M	Jan	1848	52	M	1		SC	SC	SC		Laborer	2	N N Y		R	H	
		— Susie	Wife	B F	Jan	1859	41	M	1	3 3	SC	SC	SC				N N Y				
		ALFORD John C	Step Son	B M	Sept	1879	20	S			SC	SC	SC		Laborer	4	Y Y Y				
		— Walter	Step Son	B M	Aug	1882	17	S			SC	SC	SC		Laborer	4	Y Y Y				

Florida		TWELFTH CENSUS OF THE UNITED STATES. SCHEDULE No. 1. 1900—POPULATION												Education												
Putnam County		Precinct No 20				Supervisor's District 2				Page 237A, B		Sheet 11		Education												
Enumerated on the 21st day of June, 1900		Edmund B. Lane, Enumerator				Enumeration District 150																				
St.	LOCATION.		NAME	RELATION	PERSONAL DESCRIPTION										NATIVITY.			CITIZENSHIP		OCCUPATION		Months Att. School	Can Read Can Write Can Speak Eng.	Owrs/ Rents Home	Free / Mortgaged Famr/ House	# of Famr Scholar
	House #	Dwell-ling			Family	Race	Sex	Birth Month	Year	Age last birthday	Marital Status	# Yrs Married	# Children	# Living	Birth Place Person	Birth Place Father	Birth Place Mother	Year Imm.	# Years in U.S.	Naturalization	Months not employed					
	208	208	GODWIN H. J.	Head	W M	Jan	1870	30	M	4			NC	NC	NC				Laborer	4	Y Y Y		H			
			— Lelia	Wife	W F	Jan	1870	30	M	4	5	5	GA	GA	GA					4	N N Y					
			— Fred	Son	W M	Sept	1887	12	S				GA	GA	GA											
			— Curtis	Son	W M	Aug	1891	8	S				GA	GA	GA											
			— Mary	Daughter	W F	Sept	1893	6	S				GA	GA	GA											
			— Susan	Daughter	W F	Aug	1894	5	S				GA	GA	GA											
			— Thomas	Son	W M	Dec	1897	2	S				GA	GA	GA											
	209	209	KEMP William	Head	B M	Jan	1860	40	M	15			NC	NC	NC				Laborer	6	Y Y Y	R	H			
			— Carrie	Wife	B F	Feb	1865	35	M	15	0	0	NC	NC	NC											
	210	210	MIMMS [?] Sandy	Head	B M	Jan	1855	45	M	20			SC	SC	SC				Laborer	4	Y Y Y		H			
			— Esther	Wife	B F	Feb	1860	40	M	20	0	0	SC	SC	SC											
			— Horace	Son	B M	May	1875	25	S				SC	SC	SC				Laborer	2	N N Y					
			— Jake	Son	B M	Sept	1877	22	S				SC	SC	SC				Laborer	4	N N Y					
			— Lewis	Son	B M	Aug	1879	20	S				SC	SC	SC				Laborer	4	N N Y					
			— Lee	Son	B M	Jan	1883	17	S				SC	SC	SC				Laborer	4	N N Y					
			— Florence	Daughter	B F	Mar	1885	15	S				SC	SC	SC				Laborer	6	N N Y					
	211	211	COXE [or COPE] Frank	Head	B M	Dec	1861	38	M	15			SC	SC	SC				Laborer	4	N N Y	R	H			
			— Liddia	Wife	B F	Jan	1855	45	M	15	6	6	SC	SC	SC											
			— Stephen	Son	B M	May	1875	25	S				SC	SC	SC				Laborer	4	N N Y					
			— Frank	Son	B M	Mar	1883	17	S				SC	SC	SC				Laborer	2	N N Y					
			— Chiste	Son	B M	April	1888	12	S				SC	SC	SC				Laborer	4	N N Y					
			— Mary	Daughter	B F	Aug	1889	10	S				SC	SC	SC				Laborer	4	N N Y					
			— Nancy	Daughter	B F	Sept	1890	9	S				SC	SC	SC											
	212	212	MUNN ---loy [Illegible]	Head	B M	Aug	1854	45	M	12			SC	SC	SC				Laborer	4	N N Y	R	H			
			— Winnie [or Minnie]	Wife	B F	May	1860	40	M	12	[Blank]		SC	SC	SC											
			MUNN Odd	Son	B M	May	1885	15	S				SC	SC	SC				Laborer	6	N N Y	R	H			
			— Gaskins	Son	B M	May	1887	13	S				SC	SC	SC				Laborer	9	N N Y					
			— Ella	Daughter	B F	Aug	1888	11	S				SC	SC	SC											
			— Lila	Daughter	B F	Sept	1890	9	S				SC	SC	SC											
			— James	Son	B M	Mar	1895	5	S				SC	SC	SC											
	213	213	KELP Henry	Head	B M	Jan	1865	35	M	5			SC	SC	SC				Laborer	0	Y Y Y	R	H			
			— Georgia A	Wife	B F	Feb	1870	30	M	5	1	1	SC	CAROLINA	SC											
			— Marie	Daughter	B F	Mar	1896	4	S				SC	C	SC											
	214	214	SHAW Josh	Head	B M	Jan	1865	35	M	12			SC	SC	SC				Laborer	0	Y Y Y	R	H			
			— Martha	Wife	B F	Feb	1870	30	M	12	0	0	SC	SC	SC											
			— Jane	Daughter	B F	Mar	1889	11	S				SC	SC	SC											
			— Minnie	Daughter	B F	April	1890	10	S				SC	SC	SC											
			— Effie	Daughter	B F	Jan	1892	8	S				SC	SC	SC											
	215	215	HOLMES Pete	Head	B M	Mar	1870	30	M	2			SC	SC	SC											
			— Lula	Wife	B F	Jan	1875	25	M	2	1	1	SC	SC	SC											
			— Sonny	Son	B F	Jan	1900	4/12	S				FL	SC	SC											
	216	216	FULMORE Preston	Head	B M	Mar	1865	35	M	15			SC	SC	SC				Laborer	0	N N Y	R	H			
			— Maria	Wife	B F	April	1865	35	M	15	5	5	SC	SC	SC											
			— Janie	Daughter	B F	May	1886	14	S				SC	SC	SC											
			— Henry	Son	B M	June	1888	11	S				SC	SC	SC											
			— Preston	Son	B M	Mar	1890	10	S				SC	SC	SC											
			— John	Son	B M	May	1895	5	S				SC	SC	SC											
			— Baby	Daughter	B F	Jan	1900	4/12	S				FL	SC	SC											
	217	217	STEELE Preston	Head	B M	Dec	1864	35	M	5	0	0	SC	SC	SC				Laborer	0	N N Y		H			
			— Mary	Wife	B F	Jan	1865	35	M	5	0	0	SC	SC	SC											

Florida		TWELFTH CENSUS OF THE UNITED STATES. SCHEDULE No. 1. 1900—POPULATION															Months not employed	Education			Owns/ Rents Home	Free / Mortgaged	Farm/ House	# of Farm Schedule		
Putnam County		Precinct No 20					Supervisor's District 2					Page 237B, 238A						Months Att. School	Can Read	Can Write	Can Speak Eng.					
Enumerated on the		21st day of June, 1900			Edmund B. Lane, Enumerator					Enumeration District 150					Sheet 11, 12											
LOCATION.		NAME		RELATION	PERSONAL DESCRIPTION					NATIVITY.					CITIZENSHIP	OCCUPATION										
House Dwel- St. #	ling Family				Race	Sex	Birth Month	Year	Age last birthday	Marital Status	# Yrs Married	# Children # Living	Birth Place Person	Birth Place Father	Birth Place Mother	Year Imm.	# Years in U.S.	Natural- ization								
	218	218	TURNER Duncan	Head	B	M	Jan	1840	60	M	10		SC	SC	SC				Laborer	0	N	N	Y	R	H	
			— Phillis	Wife	B	F	Sept	1859	40	M	10	4 4	GA	GA	GA				Laborer	6	N	N	Y			
			— Archie	Son	B	M	Aug	1879	20	S			GA	GA	GA				Laborer	5	N	N	Y			
			— Jeff	Son	B	M	July	1881	18	S			GA	GA	GA				Laborer	6	N	N	Y			
			— Ben	Son	B	M	Aug	1883	16	S			GA	GA	GA				Laborer	9	N	N	Y			
			— Miles	Son	B	M	May	1885	15	S			GA	GA	GA				Laborer	9	N	N	Y			
			— Peggy	Daughter	B	F	April	1887	13	S			GA	GA	GA				Laborer		N	N	Y			
	219	219	LOWERY Charles	Head	B	M	Jan	1869	31?	M	5		NC	GA	GA										H	
			— Maggie	Wife	B	F	Feb	1867	33	M	5	1 1	GA	GA	GA											
			— Sonny	Son	B	F	Jan	1897	3	S			FL	GA	GA											
	220	220	MCRAE James	Head	B	M	Mar	1872	28	M	8		SC	SC	SC				Laborer	0	Y	Y	Y	R	H	
			— Mosella	Wife	B	F	July	1874	25	M	8	3 3	SC	SC	SC				Laborer	0						
			— Herbert	Son	B	M	Aug	1893	6	S			SC	SC	SC											
			— Tuboy [or Tusboy]	Son	B	M	Jan	1896	4	S			SC	SC	SC											
			— James	Son	B	M	July	1899	10/12	S			FL	SC	SC											
	221	221	MCBRYDE Isaac J	Head	B	M	Jan	1860	40	M	5		SC	SC	SC				Laborer	0	Y	Y	Y	R	H	
			— Lilla	Wife	B	F	Mar	1860	40	M	5	2 2	SC	SC	SC											
			— Emma	Daughter	B	F	April	1896	4	S			FL	SC	SC											
			— Sam	Son	B	M	Jan	1899	4/12	S			FL	SC	SC											
	222	222	PRINCE George	Head	B	M	May	1855	45	M	7		SC	SC	SC				Laborer	0	Y	Y	Y	R	H	
			— Manda	Wife	B	F	Sept	1865	34	M	7	0 0	SC	SC	SC											
	223	223	CROMARTIE Nathan	Head	B	M	Aug	1859	40	M	10		NC	SC	SC				Laborer	0	Y	Y	Y	R	H	
			— Susan	Wife	B	F	June	1865	34	M	10	0 0	FL	FL	FL											
			— Lucy	Daughter	B	F	May	1895	5	S			FL	NC	SC											
	224	224	PEARCE Thomas	Head	B	M	Aug	1856	43	S			GA	GA	GA											
Pg. 238A June 22nd	225	225	WALTERS John	Head	B	M	Jan	1870	30	M	1		GA	GA	GA				Laborer	0	Y	Y	Y	R	H	
			— Mary	Wife	B	F	Feb	1870	30	M	1	2 2	GA	GA	GA											
			— Jonnie [or Jennie]	Step Dau	B	F	Mar	1895	5	S			GA	GA	GA											
			— George	Son	B	M	May	1897	3	S			GA	GA	GA											
	226	226	BETHA [BOTH] Edward	Head	B	M	July	1874	25	S			SC	SC	SC				Laborer	0	Y	Y	Y	R	H	
			MACE Manuel	Boarder	B	M	Sept	1872	27	S			SC	SC	SC				Laborer	0	Y	Y	Y			
			BENNETT John	Boarder	B	M	April	1865	35	S			NC	NC	NC				Laborer	0	N	N	Y			
			BAKER William	Boarder	B	M	Aug	1858	41	S			GA	GA	GA				Laborer	0	N	N	Y			
			BROWN Paul	Boarder	B	M	May	1882	18	S			GA	GA	GA				Laborer	1	Y	Y	Y			
			DOWD Will	Boarder	B	M	Jan	1875	25	S			NC	NC	NC				Laborer	0	Y	Y	Y			
			DANIELS Shade	Boarder	B	M	June	1857	42	S			SC	SC	SC				Laborer	0	N	N	Y			
			EPPS Robert	Boarder	B	M	Sept	1877	21[se]	S			SC	SC	SC				Laborer	3	Y	Y	Y			
			FULTON Shoby	Boarder	B	M	July	1875	24	S			GA	NC	SC				Laborer	0	Y	Y	Y			
			FULTON Haywood	Boarder	B	M	Jan	1880	20	S			SC	SC	SC				Laborer	0	Y	Y	Y			
			GODBOLD Frank	Boarder	B	M	Mar	1883	17	S			SC	SC	SC				Laborer	5	Y	Y	Y			
			GODBOLD Spencer	Boarder	B	M	Dec	1876	23	S			SC	SC	SC				Laborer	0	Y	Y	Y			
			GODBOLD Irvin	Boarder	B	M	Nov	1874	25	S			SC	SC	SC				Laborer	0	Y	Y	Y			
			GOULD Alonzo	Boarder	B	M	July	1882	17	S			GA	GA	GA				Laborer	6	Y	Y	Y			
			INMAN Maxwell	Boarder	B	M	Mar	1878	22	S			SC	SC	SC				Laborer	3	Y	Y	Y			
			JAMES Henry	Boarder	B	M	May	1880	20	S			SC	SC	SC				Laborer	3	Y	Y	Y			
			JOHNSON P - D	Boarder	B	M	Aug	1879	20	S			GA	GA	GA				Laborer	3	Y	Y	Y			
			JOYNER Will	Boarder	B	M	Jan	1875	25	S			GA	GA	GA				Laborer	0	Y	Y	Y			
			JOHNSON Walter	Boarder	B	M	Mar	1876	24	S			GA	GA	GA				Laborer	0	Y	Y	Y			
			LESLIE Lonny	Boarder	B	M	Sept	1872	27	S			SC	SC	SC				Laborer	0	Y	Y	Y			
			MITCHEL Ed	Boarder	B	M	Oct	1884	15	S			GA	GA	GA				Laborer	0	Y	Y	Y			

Florida		TWELFTH CENSUS OF THE UNITED STATES. SCHEDULE No. 1. 1900—POPULATION										Education		Owns/ Rents Home																
Putnam County		Precinct No. 20				Supervisor's District 2				Page 238A, B		Months not employed		Months Att. School		Owns/ Rents Home														
Enumerated on the		22nd day of June, 1900				Edmund B. Lane, Enumerator				Enumeration District 150		Sheet 12		Months Att. School		Owns/ Rents Home														
LOCATION.		NAME		RELATION	PERSONAL DESCRIPTION							NATIVITY.			CITIZENSHIP	OCCUPATION	Months not employed	Months Att. School	Can Read	Can Write	Can Speak Eng.	Owns/ Rents Home	Free / Mortgaged	Farm/ House	# of Farm Schedule					
St. #	House #	Dwell- ing	Family		Race	Sex	Birth Month	Year	Age last birthday	Marital Status	# Yrs Married	# Children	# Living	Birth Place Person	Birth Place Father	Birth Place Mother	Year Imm.	# Years in U.S.	Natural- ization			Months Att. School	Can Read	Can Write	Can Speak Eng.	Owns/ Rents Home	Free / Mortgaged	Farm/ House	# of Farm Schedule	
		226	226	MANNING Daniel	Boarder	B	M	Oct	1873	26	S			SC	GA	GA				Laborer	0	Y	Y	Y						
				McFARLAND Henry	Boarder	B	M	Aug	1876	23	S			SC	NC	VA				Laborer	0	Y	Y	Y						
				McRAE Eugene	Boarder	B	M	Dec	1877	22	S			SC	VA	SC				Laborer	0	Y	Y	Y						
				PERRY Joe	Boarder	B	M	Oct	1878	21	S			SC	NC	VA				Laborer	0	Y	Y	Y						
				PRICE Henry	Boarder	B	M	May	1872	28	S			NC	NC	VA				Laborer		Y	Y	Y						
				PRAY Willie	Boarder	B	M	Aug	1882	17	S			GA	GA	GA				Laborer	6	Y	Y	Y						
				PUGH George	Boarder	B	M	Mar	1875	25	S			NC	GA	GA				Laborer	0	Y	Y	Y						
				PEOPLES Isham	Boarder	B	M	Jan	1884	16	S			NC	NC	NC				Laborer	4	N	N	N						
				QUARTERMAN Moses	Boarder	B	M	June	1849	50	S			GA	GA	GA				Laborer	0	N	N	N						
				ROUSE Lewis	Boarder	B	M	Feb	1855	45	S			NC	NC	NC				Laborer	0	N	N	N						
				REESE L R	Boarder	B	M	Sept	1864	35	M			NC	NC	NC				Laborer	0	N	N	N						
				VAIL Shep	Boarder	B	M	June	1854	45	W			SC	SC	SC				Laborer	0	N	N	N						
				WESTON Paul	Boarder	B	M	May	1860	40	W			SC	SC	SC				Laborer	0	N	N	N						
				WORTHY Silas	Boarder	B	M	Mar	1876	24	S			NC	NC	NC				Laborer	0	N	N	N						
				WILLIAMS Walter	Boarder	B	M	Jan	1870	30	S			GA	GA	GA				Laborer	0	N	N	N						
	227		227	McINNIS Adviles	Head	W	M	Nov	1842	51	M	20		NC	NC	NC				Woodsman	0	Y	Y	Y		R	H			
				— Maggie	Wife	W	F	Mar	1858	42	M	20	2	2	2	2						6	Y	Y	Y		R	H		
				— Jasper	Son	W	M	June	1883	16	S			NC	NC	NC				At School		6	Y	Y	Y					
				— William	Son	W	M	Oct	1887	12	S			SC	NC	NC				At School	6	Y	Y	Y						
	228		228	BASS James	Head	W	M	Mar	1862	38	M	3		SC	SC	SC				Woodsman	0	Y	Y	Y			H			
				— Nettie	Wife	W	F	May	1870	30	M	3	0	0	0	0														
	229		229	KNOWLES Osiah	Head	W	M	Aug	1849	50	M	30		FL	FL	FL				Wood Chopper	0	N	N	N		O	H			
				— Mary	Wife	W	F	May	1860	40	M	30	5	5	5	5														
				— John	Son	W	M	Oct	1879	20	S			FL	FL	FL				Laborer	0	N	N	N						
Pg. 238B				— Mary	Daughter	W	F	Jan	1885	15	S			FL	FL	FL				Laborer	6	N	N	N						
				— Susan	Daughter	W	F	Mar	1890	10	S			FL	FL	FL														
				— Jane	Daughter	W	F	May	1894	6	S			FL	FL	FL														
	230		230	BARDIN Hazzard	Head	W	M	May	1856	44	W			NC	NC	NC				Manager	0	Y	Y	Y		O	F	H		
				— H.Y	Son	W	M	Aug	1882	17	S			SC	NC	SC				At School		8	Y	Y	Y					
				BOHANNON Duncan	Boarder	W	M	Jan	1859	41	W			FL	GA	GA				Foreman	0	Y	Y	Y						
	231		231	HURD Noah	Head	B	M	Sept	1871	28	M	3		SC	SC	SC				Laborer	0	Y	Y	Y		R	H			
				— Hellen	Wife	B	F	Aug	1879	20	M	3	1	1	1	1														
				— Lizzie	Daughter	B	F	May	1899	1	S			FL	SC	FL														
	232		232	SHARPE Van	Head	B	M	Mar	1877	23	M	1		NC	NC	NC				Laborer	0	N	N	N		R	H			
				— Julia A	Wife	B	F	Sept	1877	22	M	1	1	1	1	1														
				— Henry	Son	B	M	Aug	1899	9/12	S			FL	NC	GA														
	233		233	GOODMAN C	Head	B	M	Feb	1857	43	M	4		FL	FL	FL				Laborer	0	Y	Y	Y		R	H			
				— Americus	Wife	B	F	Sept	1878	21	M	4	1	1	1	1														
				— Ida	Daughter	B	F	May	1894	6	S			FL	FL	FL														
	234		234	FRANCK West	Head	B	M	Jan	1873	27	M	2		NC	NC	NC				Laborer	0	Y	Y	Y		R	H			
				— Rosa	Wife	B	F	Mar	1881	19	M	2	0	0	0	0														
	235		235	SCOTT Lewis	Head	B	M	Sept	1875	24	M	1		SC	SC	SC				Laborer	0	N	N	N		R	H			
				— Hattie	Wife	B	F	June	1876	23	M	1	0	0	0	0														
	236		236	CUMMING Leola	Head	B	F	Jan	1877	23	W		0	0	0	0														
				COLWELL John N	Boarder	B	M	May	1865	35	S			NC	NC	NC				Laborer	0	Y	Y	Y						
				CALVIN John	Boarder	B	M	Feb	1875	25	S			NC	NC	NC				Laborer	0	N	N	N						
				CUMMINGS Sam	Boarder	B	M	Oct	1880	19	S			SC	SC	SC				Laborer	3	Y	Y	Y						
				FULTON Flander	Boarder	B	M	Nov	1864	35	S			SC	SC	SC				Laborer	0	N	N	N						
				ENGLISH William	Boarder	B	M	Mar	1869	31	S			SC	SC	SC				Laborer	0	Y	Y	Y						

Florida		TWELFTH CENSUS OF THE UNITED STATES. SCHEDULE No. 1. 1900—POPULATION										Supervisor's District 2		Page 238B, 239A												
Putnam County		Precinct No. 20				Enumerated on the 22nd day of June, 1900				Edmund B. Lane, Enumerator				Enumeration District 150		Sheet 12, 13										
St.	House #	Dwelling #	Family #	NAME	RELATION	PERSONAL DESCRIPTION				NATIVITY			CITIZENSHIP			OCCUPATION	Months not employed	Education			Owns/ Rents Home	Free / Mortgaged Farm/ House	# of Farm Schedule			
						Race	Sex	Birth Month	Year	Age last birthday	Marital Status	# Yrs Married	# Children	# Living	Birth Place Person			Birth Place Father	Birth Place Mother	Year Inum.				# Years in U.S.	Naturalization	Months Att. School
		236	236	HANCOCK Henry	Boarder	B	M	Feb	1878	22	S		SC	SC	SC			Laborer	6	Y	Y	Y				
				JOHNSON Cepas	Boarder	B	M	May	1882	18	S		FL	FL	FL			Laborer	5	Y	Y	Y				
				ORMOND Ben	Boarder	B	M	Aug	1880	19	S		FL	GA	GA			Laborer	6	Y	Y	Y				
				MACK William	Boarder	B	M	Sept	1879	20	S		SC	SC	SC			Laborer	6	N	N	Y				
				REESE Charles	Boarder	B	M	May	1876	24	S		SC	SC	SC			Laborer	0	Y	Y	Y				
				TUCKER Harvy	Boarder	B	M	Oct	1881	18	S		SC	SC	SC			Laborer	5	Y	Y	Y				
				POWELL Will	Boarder	B	M	Aug	1874	25	S		WV	VA	VA			Laborer	0	Y	Y	Y				
		237	237	SINGLETON Sy-es	Head	B	M	Dec	1870	29	M	5	SC	SC	SC			Laborer	0	Y	Y	Y	R	H		
				— Amanda	Wife	B	F	Jan	1874	26	M	5	2	2	SC	SC	SC		Washerwoman	0	Y	N	Y			
				— Amanda	Daughter	B	F	May	1896	4	S		FL	SC	SC											
				— Robert	Son	B	M	July	1898	1	S		FL	SC	SC											
		238	238	SMITH William L	Head	B	M	Mar	1876	24	M	1	GA	GA	GA			Laborer	0	Y	Y	Y	R	H		
				— Mamie	Wife	B	F	April	1877	23	M	1	0	0	GA	GA	GA									
				— J.H.	Boarder	B	M	Nov	1875	24	S		NC	NC	NC			Laborer	0	Y	Y	Y				
				WALKER H.W.	Boarder	B	M	Dec	1877	22	S		NC	NC	NC			Laborer	5	Y	Y	Y				
				WARD John	Boarder	B	M	June	1874	26	S		GA	GA	GA			Laborer	0	N	N	Y				
				YOUNG Thomas	Boarder	B	M	Oct	1869	30	S		NC	NC	NC			Laborer	0	Y	Y	Y				
				WALLACE Benjamin	Boarder	B	M	June	1872	27	S		NC	NC	NC			Laborer	0	Y	Y	Y				
				WILLIAMS Charles	Boarder	B	M	Nov	1874	25	S		NC	NC	NC			Laborer	0	Y	Y	Y				
				WILLIAMS Richard	Boarder	B	M	Dec	1879	20	S		SC	SC	SC			Laborer	1	Y	Y	Y				
				GODBOLD	Boarder	B	M	Jan	1878	22	S		SC	SC	SC			Laborer	0	N	N	Y				
Pg. 239A	239A	239	239	GREEN James J	Head	W	M	Feb	1855	45	M	8	FL	GA	GA			Farmer	0	Y	Y	Y	O	F	F 107	
June 23d				— Florence L	Wife	W	F	June	1871	28	M	8	4	3	FL	PA	GA									
				— Lillen A	Daughter	W	F	Nov	1892	7	S		FL	FL	FL											
				— Pearl M	Daughter	W	F	Aug	1895	4	S		FL	FL	FL											
				— Clarence D	Son	W	M	Feb	1898	1	S		FL	FL	FL											
		240	240	PULLEN Marcellus	Head	W	M	Aug	1872	27	M	5	GA	GA	GA			Farmer	0	Y	Y	Y	O	F	F 108	
				— Georgia Ann	Wife	W	F	Oct	1879	20	M	5	1	1	FL	FL	FL									
				— Irena	Daughter	W	F	Mar	1898	2	S		FL	GA	FL											
		241	241	GREEN EW	Head	W	M	Aug	1839	40 ^(sic)	S		FL	NC	GA			Farmer	0	Y	Y	Y	O	F	F 109	
				— Emalene H	Mother	W	F	F	1836	64	W		7	3	GA	NC	GA									
				— William M	Brother	W	M	Feb	1870	30	S		FL	NC	GA			Butcher	1	Y	Y	Y				
		242	242	WILKINSON Joseph R	Head	W	M	Dec	1871	28	M	2	FL	GA	FL			Farmer	0	Y	Y	Y	O	F	F 110	
				— Julia D	Wife	W	F	Oct	1878	21	M	2	1	1	FL	PA	GA									
				— Roman	Son	W	M	Dec	1898	1	S		FL	FL	FL											
		243	243	McCRANEY Albert	Head	W	M	Dec	1851	48	M	24	FL	GA	GA			Farmer	0	Y	Y	Y	O	F	F 111	
				— Amanda	Wife	W	F	Feb	1856	44	M	24	6	6	FL	GA	GA									
				— Duncan	Son	W	M	July	1881	18	S		FL	FL	FL			Farm Laborer	0	Y	Y	Y				
				— Effie	Daughter	W	F	Sept	1883	16	S		FL	FL	FL			At School		Y	Y	Y				
				— Sonnie	Son	W	M	Nov	1887	12	S		FL	FL	FL			At School	4	Y	Y	Y				
				— Annie	Daughter	W	F	June	1893	6	S		FL	FL	FL				4							
		244	244	JOHNSON William M	Head	W	M	April	1861	39	M	18	FL	FL	FL			Farmer	0	Y	Y	Y	O	F	F 112	
				— Mary	Wife	W	F	July	1866	33	M	18	4	4	FL	FL	FL									
				— Eddy	Son	W	M	Mar	1882	18	S		FL	FL	FL			Laborer	0	Y	Y	Y				
				— James	Son	W	M	Jan	1886	14	S		FL	FL	FL			Laborer	0	Y	Y	Y				
				— Mabel	Daughter	W	F	Oct	1890	9	S		FL	FL	FL											
				— Pearl	Daughter	W	F	Sept	1894	5	S		FL	FL	FL											
				REGISTER John	Boarder	W	M	April	1870	30	S		FL	FL	GA			Contractor	0	Y	Y	Y				
				WILKINSON Dorson	Boarder	W	M	May	1878	22	S		FL	FL	FL			Laborer	0	Y	Y	Y				

Florida		TWELFTH CENSUS OF THE UNITED STATES. SCHEDULE No. 1. 1900—POPULATION											Education													
Putnam County		Precinct No 20				Supervisor's District 2				Page 239A, B		Sheet 13														
Enumerated on the		23d, 25th day of June, 1900			Edmund B. Lane, Enumerator				Enumeration District 150		Month not employed		Months Att. School		Owns/ Rents Home											
LOCATION.		NAME		RELATION		PERSONAL DESCRIPTION						NATIVITY.			CITIZENSHIP		OCCUPATION									
House #	Dwell-ling Family			Race	Sex	Birth Month	Year	Age last birthday	Marital Status	# Yrs Married	# Children	# Living	Birth Place Person	Birth Place Father	Birth Place Mother	Year Immigr.	# Years in U.S.	Naturalization	Months not employed	Months Att. School	Can Read	Can Write	Can Speak Eng.	Owns/ Rents Home	Free / Mortgaged Farm/ House	# of Farm Schedule
245	245	EDMONSON John E		Head	W M	April	1862	38	M	12			GA	GA	GA				Farmer	0	Y Y Y			O F F	113	
		— Emma J		Wife	W F	Mar	1870	30	M	12	6	4	FL	FL	GA				At School	5	Y Y Y					
		— Lonie		Daughter	W F	July	1889	10	S				FL	GA	FL											
		— Jessee		Son	W M	Feb	1895	5	S				FL	GA	FL											
		— Le Roy		Son	W M	Jan	1897	3	S				FL	GA	FL											
		— Viola		Daughter	W F	May	1899	1	S				FL	GA	FL											
		LOVELACE Alvin		Boarder	W M	Oct	1877	22	S				NC	NC	NC				Farm Laborer	0	Y Y Y					
246	246	BOWEN George W		Head	W M	April	1855	45	M	23			FL	SC	GA				Laborer	0	Y Y Y			O F H		
		— Suhurah Ann		Wife	W F	Nov	1861	38	M	23	6	5	FL	GA	GA											
		— Nellie		Daughter	W F	Oct	1883	17	S				FL	FL	FL				At School	5	Y Y Y					
		— Grover C		Son	W M	Oct	1885	14	S				FL	FL	FL				At School	5	Y Y Y					
		— Charles		Son	W M	Mar	1889	11	S				FL	FL	FL				At School	5	Y Y Y					
247	247	HOWARD Jacob		Head	W M	Sept	1847	52	M	39			PA	MD	VA				Logger	0	Y Y Y			O F H		
		— Mary S		Wife	W F	May	1847	53	M	39	6	6	GA	GA	GA											
		— Napoleon B		Son	W M	Oct	1882	17	S				FL	PA	GA				Laborer	0	Y Y Y					
		— Barney H		Son	W M	Feb	1884	16	S				FL	PA	GA				Laborer	0	Y Y Y					
239B June 25th	248	BELL Albert		Head	B M	Jan	1880	20	M	1			GA	GA	GA				Laborer	6	Y Y Y			R H		
		— Sallie B		Wife	B F	May	1882	18	M	1	0	0	GA	GA	GA											
	249	CASON Charles		Head	B M	Sept	1864	35	M	1			FL	FL	FL				Laborer	0	N N Y			R H		
		— Laura		Wife	B F	Mar	1875	25	M	1	0	0	FL	FL	FL											
	250	LEWIS Ed		Head	B M	Oct	1864	35	M	4			SC	SC	SC				Laborer	0	Y Y Y			R H		
		— Mary		Wife	B F	Feb	1875	25	M	4	1	1	SC	SC	SC											
		— Caroline		Daughter	B F	May	1887	13	S				SC	SC	SC											
	251	BESS Noah		Head	B M	Jan	1860	40	M	5			SC	SC	SC									R H		
		— Liddia		Wife	B F	Feb	1875	25	M	5	1	1	SC	SC	SC											
		— Willie		Son	B M	Aug	1892	7	S				GA	SC	SC											
	252	BING Reuben		Head	B M	June	1854	45	M	4			SC	SC	SC				Laborer	0	N N Y			R H		
		— Adaline		Wife	B F	May	1880	20	M	4	0	0	FL	FL	FL											
	253	LIGGETTE Jerry		Head	B M	Aug	1864	35	M	2			SC	FL	FL				Laborer	0				H		
		— Harley		Wife	B F	Feb	1880	20	M	2	2	2	SC	SC	SC											
		— Rhetta		Daughter	B F	April	1896	4	S				SC	SC	SC											
		— Annie Bell		Daughter	B F	Feb	1900	3/12	S				FL	FL	FL											
		WIGGINS John		Boarder	B M	Jan	1870	30	S				NC	NC	NC				Laborer	0	N N Y					
	254	WHITE John		Head	B M	Nov	1858	41	M	6			NC	NC	NC				Distiller	0	Y Y Y			H		
		— Minnie		Wife	B F	May	1872	28	M	6	5	5	NC	NC	NC											
		— Mary I		Daughter	B F	May	1887	13	S				NC	NC	NC				At School	3	Y Y Y					
		— Ernest		Son	B M	Jan	1891	9	S				NC	NC	NC											
		— Zelpha A		Daughter	B F	Oct	1893	6	S				NC	NC	NC											
		— Leola		Daughter	B F	Oct	1895	4	S				FL	NC	NC											
		— Bobellie		Daughter	B F	Nov	1899	7/12	S				FL	NC	NC											
	255	MOORE Henry		Head	B M	Jan	1875	25	S				NC	NC	NC				Laborer	0	N N Y			R H		
		GOSHEN Joe		Boarder	B M	Dec	1878	21	S				NC	NC	NC				Laborer	0	N N Y					
		FAEN Matt		Boarder	B M	Nov	1877	22	S				NC	NC	NC				Laborer	0	N N Y					
		RUSH Boozy		Boarder	B M	Mar	1880	20	S				SC	SC	SC				Laborer	0	N N Y					
		LAMB John		Boarder	B M	April	1875	25	S				NC	SC	SC				Laborer	0	Y Y Y					
		YOUNG Bill		Boarder	B M	Aug	1871	28	S				GA	GA	GA				Laborer	0	N N Y					
		MORGAN John		Boarder	B M	Aug	1881	18	S				GA	GA	GA				Laborer	6	N N Y					
		STEPHENS George		Boarder	B M	Sept	1876	23	S				NC	NC	NC				Laborer	0	Y Y Y					
		McDONEDD George		Boarder	B M	Mar	1874	26	S				SC	SC	SC				Laborer	0	Y Y Y					
		ROACH Ed		Boarder	B M	Feb	1879	21	S				NC	NC	NC				Laborer	0	N N Y					

Florida		TWELFTH CENSUS OF THE UNITED STATES. SCHEDULE No. 1. 1900—POPULATION															Months not employed	Education			Housing					
Putnam County		Precinct No 20					Supervisor's District 2					Page 239B, 240A						Months At School	Can Read	Can Write	Can Speak Eng.	Owns Home	Free / Mortgaged	Farm/ Home	# of Farm Schedule	
Enumerated on the		25th day of June, 1900					Edmund B Lane, Enumerator					Enumeration District 150					Sheet 13 14									
LOCATION.		NAME	RELATION	PERSONAL DESCRIPTION						NATIVITY.			CITIZENSHIP			OCCUPATION										
House #	Dwell-ling			Race	Sex	Birth Month	Year	Age last birthday	Marital Status	# Yrs Married	# Children Living	Birth Place Person	Birth Place Father	Birth Place Mother	Year Imm.									# Years in U.S.	Naturalization	
	255	255	JAMESON Lawrence	Boarder	B	M	Aug 1874	25	S		SC	SC	SC				Laborer	0		N	N	Y				
			BURROWS Charles	Boarder	B	M	Jan 1880	20	S		SC	SC	SC				Laborer	0		Y	Y	Y				
	256	256	ALLEN Thomas	Head	B	M	May 1877	23	M	1	SC	SC	SC				Laborer	0		N	N	Y		R	H	
			— Mary L	Wife	B	F	Sept 1881	18	M	1 0 0	FL	SC	SC							Y	Y	Y				
			PHILIPS John	Boarder	B	M	Feb 1875	25	S		NC	NC	NC				Laborer	0		N	N	Y				
			UNDERWOOD Stephen	Boarder	B	M	Mar 1879	21	S		AL	AL	AL				Laborer	0		Y	Y	Y				
			GRAHM Walter	Boarder	B	M	Jan 1878	22	S		SC	SC	SC				Laborer	0		Y	Y	Y				
			TUCKER Will	Boarder	B	M	April 1880	20	S		GA	GA	GA				Laborer	0		Y	Y	Y				
			FLEMING Oliver	Boarder	B	M	Aug 1872	27	S		SC	SC	SC				Laborer	0		N	N	Y				
			EALY John	Boarder	B	M	May 1870	30	S		GA	GA	GA				Laborer	0		N	N	Y				
			ERWINS Henry	Boarder	B	M	Dec 1872	27	S		SC	SC	SC				Laborer	0		Y	Y	Y				
			NEWKIRK Richard	Boarder	B	M	April 1888	12	S		GA	GA	GA				At School			3	Y	Y	Y			
			BOYD Dollie	Boarder	B	M	Sept 1886	13	S		GA	GA	GA				At School			3	Y	Y	Y			
			WOODARD Ben	Boarder	B	M	Jan 1875	25	S		GA	GA	GA								N	N	Y			
			SAUNDERS[?] Bill	Boarder	B	M	June 1871	28	S		SC	SC	SC				Laborer	0		N	N	Y				
			JOHNSON G---	Boarder	B	M	May 1875	25	S		SC	SC	SC				Laborer	0		Y	Y	Y				
Pg. 240A	257	257	CARRAWAY WC	Head	W	M	Sept 1868	31	M	7	SC	NC	NC				Manufacturer	0		Y	Y	Y		R	H	
			— Nora	Wife	W	F	Mar 1871	28	M	7 4 1	GA	GA	GA								Y	Y	Y			
			— Harry	Son	W	M	Mar 1896	4	S		GA	SC	GA													
	258	258	ELLIS J L	Head	W	M	June 1861	38	M	1	SC	GA	GA				Woodsman	0		Y	Y	Y		R	ll	
			— Maggie	Wife	W	F	May 1879	21	M	1 0 0	GA	GA	GA													
	259	259	EDDY John	Head	W	M	Jan 1879	21	M	1	FL	FL	FL				Woodsman	0		Y	Y	Y		R	H	
			— Nora	Wife	W	F	May 1883	16	M	1 0 0	FL	FL	FL													
			JACKSON R A	Boarder	W	M	Un 1865	35	S		GA	GA	GA				Laborer	0		Y	Y	Y				
			COWART W A	Boarder	W	M	Un 1877	23	S		GA	GA	GA				Laborer	0		Y	Y	Y				
	260	260	BRYAN Rufus	Head	W	M	Oct 1846	53	M	20	FL	GA	FL				Farmer	0		Y	Y	Y		O	F	F 114
			— Frances C	Wife	W	F	Sept 1850	49	M	20 6 4	SC	SC	SC													
			— Willie H	Son	W	M	Dec 1875	24	S		FL	FL	SC				F									
			— Frances	Daughter	W	F	April 1886	14	S		FL	FL	SC				At School			6	Y	Y	Y			
			— Florida	Daughter	W	F	July 1888	11	S		FL	FL	SC				At School			6	Y	Y	Y			
	261	261	BRYAN William	Head	W	M	Feb 1847	56 ^(sic)	M	14	FL	NC	NC				Farmer	0		Y	Y	Y		O	F	F 115
			— Susan C	Wife	W	F	Un 1862	38	M	14 9 6	FL	FL	FL													
			— Boyd	Son	W	M	Sept 1882	18	S		FL	FL	FL				F									
			— Grover C	Son	W	M	Mar 1888	12	S		FL	FL	FL				At School			3	Y	Y	Y			
			— James	Son	W	M	Dec 1889	10	S		FL	FL	FL				At School			3	Y	Y	Y			
			— Elizabeth	Daughter	W	F	Dec 1891	8	S		FL	FL	FL				At School									
			— Pearl	Daughter	W	F	Mar 1894	6	S		FL	FL	FL													
			— Viola	Daughter	W	F	Sept 1899	8/12	S		FL	FL	FL													
	262	262	BRANCH William	Head	W	M	May 1868	31	M	7	FL	GA	FL				Farmer	0		Y	Y	Y		O	F	F 116
			— Carrie Ann	Wife	W	F	Oct 1877	22	M	7 3 3	FL	FL	FL													
			— Clacie [?]	Daughter	W	F	May 1894	6	S		FL	FL	FL													
			— Clarence	Son	W	M	Feb 1897	3	S		FL	FL	FL													
			— Irene	Daughter	W	F	Sept 1899	8/12	S		FL	FL	FL													
	263	263	WILKINSON Wiley	Head	W	M	June 1868	31	M	7	FL	FL	GA				Laborer	0		Y	Y	Y		O	F	H
			— Hattie	Wife	W	F	June 1877	22	M	7 3 3	FL	GA	FL													
			— Ruby	Daughter	W	F	July 1895	4	S		FL	GA	GA													
			— Laura [?]	Daughter	W	F	Jan 1897	3	S		FL	FL	FL													
			— Oscar	Son	W	M	Mar 1899	1	S		FL	FL	FL													
Pg. 240B June 26th	264	264	WILLIAMS Isiah	Head	W	M	July 1828	71	M	46	GA	GA	GA				Farmer	0		Y	Y	Y		O	F	F 117
			— Matilda A	Wife	W	F	Mar 1835	65	M	46 8 6	GA	GA	GA													
			— Daniel B	Son	W	M	April 1873	27	S		FL	GA	GA				Salesman	6		Y	Y	Y				

Florida		TWELFTH CENSUS OF THE UNITED STATES. SCHEDULE No. 1. 1900—POPULATION										Supervisor's District 2		Page 240B, 241A										
Putnam County		Precinct No 20				Edmund B. Lane, Enumerator				Enumeration District 150				Sheet 14, 15										
Ennumerated on the		26th day of June, 1900		PERSONAL DESCRIPTION		NATIVITY.			CITIZENSHIP		OCCUPATION		Education		Owens/ Rents Home									
LOCATION.	NAME	RELATION	Race	Sex	Birth Month	Year	Age last birthday	Marital Status	# Yrs Married	# Children	# Living	Birth Place Person	Birth Place Father	Birth Place Mother	Year Immi.	# Years in U.S. Natu-	Months not employed	Months Att. School	Can Read	Can Write	Can Speak Eng.	Free / Mortgaged	Farm/ House	# of Farm Schedule
HouseDwel- St. # ling Family																								
265	265	WILLIAMS William A	Head	W M	Mar	1861	39	M	16			FL	GA	GA			Farmer	0	Y Y Y			O F F	118	
		— Lupina	Wife	W F	May	1862	38	M	16	5	5	FL	FL	GA				0	Y Y Y					
		— Colton	Son	W M	Sept	1884	15	S				FL	FL	FL			At School	0	5	Y Y Y				
		— William A. Jr	Son	W M	June	1886	13	S				FL	FL	FL			At School	0	5	Y Y Y				
		— Mary Jane	Daughter	W F	Jan	1889	11	S				FL	FL	FL			At School	0	5	Y Y Y				
		— Clara G	Daughter	W F	Feb	1893	7	S				FL	FL	FL				0						
		— Walter W	Son	W F	Oct	1895	4	S				FL	FL	FL				0						
266	266	MELTON John	Head	W M	Jan	1853	47	M	25			GA	GA	GA			Farmer	0	N N Y			O F F	119	
		— Harriet	Wife	W F	July	1858	41	M	25	9	9	FL	GA	GA				0	N N Y					
		— Greenberry	Son	W M	Oct	1878	21	S				FL	GA	FL			Laborer	0	Y Y Y					
		— Perry A	Son	W M	Nov	1880	19	S				FL	GA	FL			Laborer	0	Y Y Y					
		— Aaron	Son	W M	Jan	1886	14	S				FL	GA	FL			At School	0	3	Y Y Y				
		— Malinda	Daughter	W M	Sept	1885	14	S				FL	GA	FL			At School	0	3	Y Y Y				
		— Fannie	Daughter	W F	Mar	1888	12	S				FL	GA	FL			At School	0	3	Y Y Y				
		— Nathan	Son	W M	April	1890	10	S				FL	GA	FL			At School	0	3	N N Y				
		— Gualandine	Son (sic)	W M	Mar	1895	5	S				FL	GA	FL				0						
		— Raymond	Son	W M	May	1897	3	S				FL	GA	FL				0						
267	267	JOHNS Bert	Head	W M	Mar	1840	60	M	38			FL	FL	FL			Teamster	0	N N Y			R	H	
		— Melissa	Wife	W F	Dec	1844	55	M	38	12	12	FL	FL	FL				0	N N Y					
		— George	Son	W M	Feb	1878	22	S				FL	FL	FL			Laborer	0	N N Y					
		— Luk	Son	W M	Dec	1879	20	S				FL	FL	FL			Laborer	0	Y Y Y					
		— Charles	Son	W M	Mar	1881	19	S				FL	FL	FL			Laborer	0	N N Y					
		— Riley	Son	W M	Aug	1888	11	S				FL	FL	FL			At School	0	3	Y Y Y				
		POICE Percheta	Daughter	W F	Mar	1866	34	W	0	0	0	FL	FL	FL			Washerwoman	6	Y Y Y					
268	268	JOHNS Peter	Head	W M	Mar	1869	31	M	6			FL	FL	FL			Logger	0	Y Y Y			O F H		
		— Sarah	Wife	W F	Feb	1875	25	M	6	3	3	FL	PA	GA				0	Y Y Y					
		— Loren	Son	W M	Jan	1895	5	S				FL	FL	FL				0						
		— Elvie	Daughter	W F	Dec	1896	3	S				FL	FL	FL				0						
		— Mittie	Daughter	W F	Jan	1899	1	S				FL	FL	FL				0						

Here ends the Enumeration of precinct 20

Florida		TWELFTH CENSUS OF THE UNITED STATES. SCHEDULE No. 1. 1900—POPULATION											Months not employed	Education								
Putnam County		Precinct No 21				Supervisor's District 2				Page 241A, B				Months Att. School	Can Read	Can Write	Can Speak Eng.	Owms/ Rents Home	Free / Mortgaged	Farm/ House	# of Farm Schedule	
Enumerated on the		26th		day of June, 1900		Edmund B. Lane, Enumerator		Enumeration District 150			Sheet 15											
LOCATION.		NAME	RELATION	PERSONAL DESCRIPTION							NATIVITY.			CITIZENSHIP			OCCUPATION					
St.	# Dwel-ling			Family	Race	Sex	Birth Month	Year	Age last birthday	Marital Status	# Yrs Married	# Children	# Living	Birth Place Person	Birth Place Father	Birth Place Mother		Year immi.	# Years in U.S.	Naturalization		
	269	269	GREEN Archie — Louisa — Lounida	Head Wife Daughter	W M W F W F	April Dec Oct	1874 1873 1899	26 26 7/12	M M S	3 3 2	1	FL FL FL	FL PA GA	FL GA FL				Wood Chopper	0	N N Y Y Y Y	O F H	
	270	270	GREEN Harriet — Elizabeth — Joseph — Marshal — Leonard — Olive — Dennis	Head Daughter Son Son Son Daughter Son	W F W F W M W M W M W F W M	Jan Sept Mar May April Mar July	1851 1875 1879 1881 1884 1888 1890	49 24 21 19 16 12 9	W S S S S S S	13	9	FL FL FL FL FL FL FL	FL FL FL FL FL FL FL	FL FL FL FL FL FL FL				Farmer Laborer Laborer Laborer At School	0 0 0 0 5	Y N Y Y Y Y Y Y Y Y Y Y Y Y Y	O F F 120	
	271	271	WILKINSON Elijah — Welthy — William I — Lulu — David L	Head Wife Son Dau. in law Son	W M W F W M W F W M	July Feb Sept Mar Aug	1828 1837 1876 1880 1880	72 63 23 20 19	M M M M S	40 40 1	6 6 0 0	FL FL FL FL FL	AL GA GA FL GA	AL GA FL FL FL				Farmer Farm Laborer Laborer	0 0 0	Y N Y N N Y Y Y Y Y Y Y	O F F 121	
	272	272	WILKINSON Solothiel — Minnie — Luthur — Welthy — Elijah	Head Wife Son Daughter Son	W M W F W M W F W M	May Mar Mar May Mar	1866 1877 1895 1898 1900	34 23 4 2 2/12	M M S S S	4 4 3 3	3	FL FL FL FL FL	GA FL FL FL FL	FL FL FL FL FL				Laborer	0	Y Y Y Y Y Y	O F H	
	273	273	GLISSON Joseph — Victoria — Lina — Raleigh — Mary — Jessie — Newton D	Head Wife Daughter Son Daughter Daughter Daughter Son	W M W F W F W M W F W F W F W M	Mar Jan Nov July July April Dec	1852 1874 1887 1893 1895 1897 1899	48 36 12 6 4 3 5/12	M M S S S S S	8 8 4 4	4	FL FL FL FL FL FL FL	GA GA FL FL FL FL FL	GA GA EL FL FL FL FL				Farmer	0	Y Y Y Y Y Y N N Y	R F 122	
	274	274	LEE Joseph — Nancy — Ida — Eliza — Mary Jane — Adella	Head Wife Daughter Daughter Daughter Daughter Daughter	W M W F W F W F W F W F W F	Sept Mar April June Oct Nov	1864 1870 1887 1889 1893 1895	35 30 13 10 6 4	M M S S S S S	15 15	4 4	FL FL FL FL FL FL FL	FL FL FL FL FL FL FL	FL FL FL FL FL FL FL				Farmer At School	0 6	Y Y Y N N Y N N Y	O F F 123	
Pg. 241B June 27th	275	275	STANLEY Wiley — Martha — Percy — Lewis — Cynthia — Elmon	Head Wife Son Son Daughter Daughter Daughter	W M W F W M W F W F W F W M	April Dec July Oct June Nov	1864 1873 1892 1894 1896 1899	36 26 7 5 3 6/12	M M S S S S S	8 8 4 4	4	GA FL FL FL FL FL FL	GA GA GA FL GA GA FL	GA GA FL FL FL FL FL				Farmer	0	N N Y Y Y Y	O F F 124	
	276	276	STANLEY John — Nettie — Ira — Callie	Head Wife Son Daughter	W M W F W M W F	Mar Sept May Nov	1872 1881 1897 1898	28 18 3 1	M M S S	6 6	2 2	GA FL FL FL	GA GA GA GA	GA FL FL FL				Farmer	0	N N Y Y Y Y	O F F 125	
	277	277	MOORE Samuel — Georgia Ann — Josephine	Head Wife Daughter	W M W F W F	Nov Dec July	1860 1860 1899	39 39 10/12	M M S	3 3	1 1	1	FL GA FL	FL GA FL	FL GA GA				Laborer	0	N N Y N N Y	O F H
	278	278	REGISTER David — Delilah — William D. — James M	Head Wife Son Son	W M W F W M W M	Feb July May Sept	1870 1877 1894 1895	30 22 6 4	M M S S	6 6	5 5	5	FL FL FL FL	FL GA FL FL	FL FL FL FL				Farmer	0	Y Y Y Y Y Y	O F F 126

Florida		TWELFTH CENSUS OF THE UNITED STATES. SCHEDULE No. 1. 1900—POPULATION												Months not employed	Education			Owms/ Rents Home Free / Mortgaged Farm/ House # of Farm Schedule
Putnam County		Precinct No 21				Supervisor's District 2				Page 241B, 242A								
Enumerated on the		27th, 28th		day of June, 1900		Edmund B. Lane, Enumerator				Enumeration District 150		Sheet 15, 16						
LOCATION.			NAME	RELATION	PERSONAL DESCRIPTION								NATIVITY.			CITIZENSHIP	OCCUPATION	
St.	House #	Dwell-ling Family			Race	Sex	Birth Month	Year	Age last birthday	Marital Status	# Yrs Married	# Children	# Living	Birth Place Person	Birth Place Father			Birth Place Mother
	278	278	— Thomas I	Son	W M	Nov	1897	3	S			FL	FL	FL				
			— Ida May	Daughter	W F	Feb	1899	1	S			FL	FL	FL				
			— John E	Son	W M	April	1900	1/12	S			FL	FL	FL				
			DURDEN Martha A	Sister in law	W F	Nov	1890	9	S			FL	GA	FL				
	279	279	REGISTER William M	Head	W M	Dec	1840	59	M	34		GA	GA	GA				Farmer 0
			— Eliza	Wife	W F	July	1847	52	M	34 11 9		FL	GA	GA				YYY
			— Thomas J	Son	W M	Mar	1878	22	S			FL	GA	FL				YYY
			— Willie	Son	W M	Mar	1880	20	M	1		FL	GA	FL				YYY
			— Susan	Dau. in law	W F	May	1878	22	M	1 2 2		FL	FL	FL				YYY
			— Daniel	Son	W M	Oct	1882	17	S			FL	GA	FL				YYY
			— Eliza V	Daughter	W F	Feb	1885	14	S			FL	GA	FL				YYY
	280	280	BARTHLOW Thomas	Head	W M	Jan	1861	39	M	19		FL	SPAIN	FL				Laborer 0
			— Mary	Wife	W F	Oct	1862	37	M	19 7 7		FL	FL	FL				NNY
			— William H	Son	W M	July	1888	11	S			FL	FL	FL				NNY
			— Eugene T	Son	W M	May	1892	8	S			FL	FL	FL				NNY
			— Nora	Daughter	W F	Sept	1893	6	S			FL	FL	FL				NNY
			— Sarah E	Daughter	W F	Sept	1896	3	S			FL	FL	FL				NNY
	281	281	HILL Wade H	Head	W M	Dec	1869	30	M	10		FL	AL	FL				Farmer 0
			— Mary E	Wife	W F	April	1873	27	M	10 3 3		FL	FL	GA				YYY
			— Robert D	Son	W M	Sept	1890	9	S			FL	FL	FL				YYY
			— Jessie May	Daughter	W F	May	1894	6	S			FL	FL	FL				
			— Nora B	Daughter	W F	Mar	1897	3	S			FL	FL	FL				
	282	282	GATLIN Ellen	Head	W F	April	1831	69	W		5 5	GA	GA	GA				Laborer 0
	283	283	MESSOR Newnan A	Head	W M	Sept	1865	34	M	7		FL	FL	FL				Laborer 0
			— Frances	Wife	W F	May	1878	22	M	7 2 1		FL	FL	FL				YYY
			— Evelena	Daughter	W F	May	1895	5	S			FL	FL	FL				YYY
			CREWS Samuel N	Boarder	W M	May	1873	27	S			FL	FL	FL				Laborer 0
	284	284	MOTES Eliza E	Head	W F	Dec	1876	23	W		3 2	FL	FL	FL				Laborer 0
			— Lewis H	Son	W M	April	1895	5	S			FL	FL	FL				YYY
			— Nellie	Daughter	W F	July	1898	1	S			FL	FL	FL				YYY
	285	285	CONWAY Martha	Head	W F	Feb	1848	52	W		1 1	AL	TN	FL				At School 6
			— Lavada A	Daughter	W F	Jan	1888	12	S			FL	AL	AL				YYY
			WHITWORTH Jane	Mother	W F	Jan	1820	80	W		1 1	FL	FL	GA				NNY
Pg 242A June 28th	286	286	SWEAT William	Head	W M	Feb	1866	34	M	6		FL	GA	GA				Wheelright 6
			— Arsula A	Wife	W F	Sept	1879	20	M	6 2 2		FL	GA	FL				YYY
			— Alice Pearl	Daughter	W F	June	1895	4	S			FL	FL	FL				YYY
			— William C	Son	W M	Aug	1896	3	S			FL	FL	FL				YYY
	287	287	NORTH Edward	Head	W M	April	1860	40	M	6		GA	GA	FL				Farmer 0
			— Mamie	Wife	W F	Sept	1868	31	M	6 3 3		FL	RUSSIA	NC				YYY
			— William H	Son	W M	May	1887	13	S			FL	GA	GA				YYY
			— Maude	Daughter	W F	June	1889	10	S			FL	GA	GA				YYY
			— Eddy	Son	W M	Aug	1891	8	S			FL	GA	GA				YYY
			— Edwin	Son	W M	Aug	1895	4	S			FL	GA	FL				YYY
			— Agnes	Daughter	W F	Dec	1897	2	S			FL	GA	FL				YYY
			— John	Son	W M	Feb	1900	3/12	S			FL	GA	FL				YYY
			— Mahala	Mother	W F	Mar	1834	66	W		7 7	GA	GA	GA				NNY
	288	288	NORTH General	Head	W M	Feb	1867	33	M	1		GA	GA	FL				Teacher 6
			— Alice	Wife	W F	Jan	1877	23	M	1 1 1		FL	SC	FL				YYY

Florida		TWELFTH CENSUS OF THE UNITED STATES. SCHEDULE No. 1. 1900—POPULATION											Education														
Putnam County		Precinct No 21			Supervisor's District 2				Page 242A, B				Months not employed		Months Att. School		Owns/ Rents Home										
Enumerated on the		28th day of June, 1900			Edmund B. Lane, Enumerator				Enumeration District 150				Sheet 16		Can Read		Can Write		Can Speak Eng.								
LOCATION.		NAME	RELATION	PERSONAL DESCRIPTION										NATIVITY.			CITIZENSHIP		OCCUPATION	Months Att. School		Owns/ Rents Home					
House #	Dwell-ling	Family		Race	Sex	Birth Month	Year	Age last birthday	Marital Status	# Yrs Married	# Children	# Living	Birth Place Person	Birth Place Father	Birth Place Mother	Year Imm.	# Years in U.S.	Naturalization		Months Att. School	Can Read	Can Write	Can Speak Eng.	Owns/ Rents Home	Free / Mortgage	Farm/ House	# of Farm Schedule
	289	289	GUSTAFSON Henry A	Head	W M	Jan	1852	48	M	21			FINLAND FIN	FIN		1876	24	Na	Fisherman	0	Y Y Y			O F H			
			— Amanda	Wife	W F	May	1855	45	M	21	2	1	GA GA GA						Servant		Y Y Y						
			ANDERSON Hannah	Servant	W F	Jan	1867	33	M		0	0	FIN FIN FIN			[Blank]					Y Y Y						
			FRINSON Henry	Servant	W M	Mar	1850	50	S				IRELAND IRE	IRE		1895	5	Al			Y Y Y						
	290	290	WOODS Thomas	Head	W M	Nov	1852	47	M	10			FL FL FL	FL					Laborer	0	Y Y Y			R H			
			— Ellen	Wife	W F	Dec	1873	26	M	10	6	6	FL FL FL								Y Y Y						
			— Calvin	Son	W M	Jan	1883	17	S				FL FL FL						Laborer	0	Y Y Y						
			— Mary	Daughter	W F	May	1892	8	S				FL FL FL														
			— Thomas	Son	W M	April	1894	6	S				FL FL FL														
			— Sarah	Daughter	W F	June	1895	4	S				FL FL FL														
			— Rosa	Daughter	W F	May	1896	4	S				FL FL FL														
			— Dewey	Son	W M	Feb	1900	3/12	S				FL FL FL														
			DRIGGERS Madison	Brother	W M	Jan	1867	33	S				FL FL FL						Laborer	0	Y Y Y						
	291	291	WILLIAMSON Fanny	Head	W F	May	1876	24	W		[Blank]		FL FL FL						Laborer	0	Y Y Y			H			
			— Eulia	Daughter	W F	May	1894	6	S				FL FL FL														
			— Harry	Son	W M	April	1896	4	S				FL FL FL														
			— Lizzie	Daughter	W F	May	1899	1	S				FL FL FL														
	292	292	DRIGGERS Gresham	Head	W M	Jan	1855	45	M	22			FL FL FL						Laborer	0	Y Y Y			O F H			
			— Owen	Son	W M	Mar	1879	21	S				FL FL FL						Laborer	0	Y Y Y						
			— Avalie	Son	W M	Feb	1881	19	S				FL FL FL						Laborer	0	Y Y Y						
			— Adaline	Daughter	W F	May	1883	17	S				FL FL FL						Laborer	0	Y Y Y						
			— Emanuel	Son	W M	Mar	1886	14	S				FL FL FL						Laborer	0	Y Y Y						
			— Henry	Son	W M	Jan	1889	11	S				FL FL FL						Laborer	0	Y Y Y						
	293	293	PHILIPS William	Head	W M	July	1860	39	M	10			FL FL FL						Laborer	0	Y Y Y			R H			
			— America	Wife	W F	May	1865	35	M	10	5	2	FL FL FL								Y Y Y						
			— Mary	Daughter	W F	Aug	1883	16	S				FL FL FL								Y Y Y						
			— Oliver	Son	W M	Nov	1893	6	S				FL FL FL														
			— Baby	Daughter	W F	Jan	1900	4/12	S				FL FL FL														
	294	294	WILKINSON John	Head	W M	Dec	1833	66	M	40			GA GA GA						Farm Laborer	0	Y Y Y			O F F			
			— Elizabeth	Wife	W F	May	1846	54	M	40	5	5	GA GA GA								Y Y Y						
			— Evan	Son	W M	April	1876	24	S				GA GA GA						Laborer	0	Y Y Y						
			— Strawder	Son	W M	Mar	1884	16	S				FL GA GA						Laborer	0	Y Y Y						
			— Charles	Son	W M	July	1882	17	S				FL GA GA						Laborer	0	Y Y Y						
			— Susan	Daughter	W F	May	1888	12	S				FL GA GA														
			— Dorsey	Son	W M	Mar	1878	22	S				FL GA GA						Laborer	0	Y Y Y						
pg. 242B	295	295	CRIBBS George	Head	W M	May	1853	47	M	22			GA GA GA						Farm Laborer	0	Y Y Y			R H			
			— Phoebe A	Wife	W F	Mar	1857	43	M	22	12	11	GA GA GA								N N Y						
			— Selma A	Daughter	W F	Mar	1875	25	S				FL GA GA								Y Y Y						
			— John	Son	W M	Feb	1879	21	S				FL GA GA								Y Y Y						
			— Annie	Daughter	W F	Dec	1883	16	S				FL GA GA								Y Y Y						
			— Henry	Son	W M	Mar	1885	15	S				FL GA GA								Y Y Y						
			— Eliza	Daughter	W F	May	1887	13	S				FL GA GA								Y Y Y						
			— Phoebe	Daughter	W F	May	1892	8	S				FL GA GA														
			— Frances	Daughter	W F	May	1894	6	S				FL GA GA														
			— Madison	Daughter (s)	W M	May	1994	6	S				FL GA GA														
			— Allie Mead	Son	W M	Sept	1896	3	S				FL GA GA														
	296	296	GATLIN Ezekial	Head	W M	June	1852	47	M	20			GA GA GA						Farmer	0	Y Y Y			O F F 131			
			— Lucy	Wife	W F	Mar	1862	38	M	20	11	9	FL SC GA								N N Y						
			— Aaron C	Son	W M	July	1885	14	S				FL GA LL						At School		3 Y Y Y						
			— Maude May	Daughter	W F	Sept	1887	12	S				FL GA FL						At School		3 Y Y Y						
			— Emma Jane	Daughter	W F	Feb	1889	11	S				FL GA FL						At School		3 Y Y Y						

Florida		TWELFTH CENSUS OF THE UNITED STATES. SCHEDULE No. 1. 1900—POPULATION											Supervisor's District 2		Page 242B, 243A		Education														
Putnam County		Precinct No. 21			Edmund B. Lane, Enumerator				Enumeration District 150				Sheet 16, 17		Months not employed		Months Att. School		Owms Rents Home												
Enumerated on the		28th day of June, 1900																													
LOCATION.		NAME	RELATION	PERSONAL DESCRIPTION										NATIVITY.			CITIZENSHIP		OCCUPATION												
House #	Dwelling #	Family		Race	Sex	Birth Month	Year	Age last birthday	Marital Status	# Yrs Married	# Children	# Living	Birth Place Person	Birth Place Father	Birth Place Mother	Year Imm.	# Years in U.S.	Naturalization			Months Att. School	Can Read	Can Write	Can Speak Eng.	Owms Home	Rents Home	Free / Mortgage	Farm/ House	# of Farm Schedule		
	296	296	— Rhoda L	Daughter	W	F	May	1891	9	S			FL	GA	FL																
			— Mary Lee	Daughter	W	F	Feb	1894	6	S			FL	GA	FL																
			— Joseph B	Son	W	M	July	1896	3	S			FL	GA	FL																
			— Adella	Daughter	W	F	Oct	1899	7/12	S			FL	GA	FL																
	297	297	HOWEL [HORSEL] Randall	Head	W	M	July	1870	29	S			FL	SC	SC																
			— Luther	Brother	W	M	Oct	1873	26	M	2		FL	SC	SC																
			— Addie	Sister in law	W	F	April	1883	17	M	2	1	1	FL	FL	FL															
			— Mollie	Sister	W	F	Aug	1875	24	S			FL	FL	FL																
			— Ellen	Sister	W	F	June	1886	13	S			FL	FL	SC																
			— Malinda	Mother	W	F	May	1847	53	W		3	3	SC	SC	SC															
	298	298	BROOKS John	Head	B	M	June	1864	35	M	9		SC	NC	NC																
			— Nancy	Wife	B	F	Feb	1865	35	M	9	8	5	SC	SC	SC															
			— Malissa	Daughter	B	F	Mar	1890	10	S			FL	SC	SC																
			— Mattie	Daughter	B	F	April	1892	8	S			FL	SC	SC																
			— Maude	Daughter	B	F	Nov	1895	4	S			FL	SC	SC																
			— Clifford	Son	B	M	Dec	1897	2	S			FL	SC	SC																
			— Alberta	Daughter	B	F	April	1900	2/12	S			FL	SC	SC																
Pg 243A	299	299	CHASTIAN John	Head	W	M	Mar	1856	44	M	6/12		LA	LA	LA																
			— Ada B	Wife	W	F	Oct	1868	31	M	6/12	0	0	FL	FL	FL															
	300	300	STRAWBRIDGE Bob	Head	W	M	Aug	1834	65	M	25		AL	SC	SC																
	301	301	PELCHET Ide [?]	Head	W	M	Aug	1862	37	S			CAN ^r	CAN ^e	CAN ^e	1889	AL														
	302	302	MONCH Louis	Head	W	M	Dec	1843	56	W			GER	GER	GER	1869	30	Na													
	303	303	SCHMIDT Charles	Head	W	M	Sept	1854	45	M	16		DENMARK	DEN	DEN	1893	7	Pa													
	304	304	MONCH Joseph	Head	W	M	Sept	1882	17	S			OH	GER	GER																
	305	305	HANK [HAUK] James	Head	W	M	July	1844	55	M	30		PA	PA	PA																
			— Sarah	Wife	W	F	June	1828	61 ^[sic]	M	30	3	3	PA	PA	PA															
			— Ida	Daughter	W	F	July	1876	23	S			PA	PA	PA																
			COLBERT Nellie	Daughter	W	F	Dec	1873	26	W			PA	PA	PA																
			COLBERT Leslie	Grand Son	W	M	July	1892	7	S			GA	GA	PA																
			AKINS Aaron	Servant	B	M	May	1882	18	S			SC	SC	SC																
	306	306	GREEN Causey	Head	W	M	Nov	1876	23	S			FL	FL	GA																
	307	307	RENZ Mitchel	Head	W	M	June	1849	50	W			GER	GER	GER	1853	47	Na													
			— Edith	Daughter	W	F	July	1876	23	S			CT	GER	GER																
	308	308	BOUGHTON John A	Head	W	M	June	1837	62	M	36		CT	CT	CT																
			— Imogene A	Wife	W	F	Sept	1835	64	M	36	2	1	NY	NY	CT															
	309	309	MIDDLETON Alfred J	Head	W	M	Jan	1851	49	S			NY	CT	NY																
			— Angelene	Wife	W	F	June	1820	89 ^[sic]	W		6	3	NY	CT	NY															
			HUESER Ella	Niece	W	F	Nov	1887	12	S			NY	NY	NY																
	310	310	GREEN Julius	Head	B	M	Jan	1860	40	M	20		SC	SC	SC																
			— Julia Ann	Wife	B	F	Feb	1865	45 ^[sic]	M	20	5	5	SC	SC	SC															
			— William	Son	B	M	Mar	1882	18	S			SC	SC	SC																
			— Carrie	Daughter	B	F	Mar	1884	16	S			SC	SC	SC																
			— Mattie	Daughter	B	F	May	1890	10	S			SC	SC	SC																
			— Willis	Son	B	M	May	1992	8	S			SC	SC	SC																
			— Moses	Grand Son	B	M	Oct	1893	6	S			FL	CT	SC																
	311	311	THOMAS George	Head	B	M	July	1857	42	M	26		SC	SC	SC																
			— Aerlean	Wife	B	F	July	1857	42	M	26	15	7	SC	SC	SC															
			— Georgia	Daughter	B	F	Aug	1882	17	S			SC	SC	SC																
			— Alonzo	Son	B	M	Dec	1884	15	S			SC	SC	SC																
			— Samuel	Son	B	M	Dec	1886	13	S			SC	SC	SC																

Florida		TWELFTH CENSUS OF THE UNITED STATES. SCHEDULE No. 1. 1900—POPULATION													Supervisor's District 2		Page 243A		Months not employed	Education			Owns/ Rents Home	Free/ Mortgaged Farm/ House	# of Farm Schedule		
Putnam County		Precinct No. 21					Edmund B. Lane, Enumerator					Enumeration District 150			Sheet 17		Months Att. School	Can Read		Can Write	Can Speak Eng.						
Enumerated on the		29th day of June, 1900					PERSONAL DESCRIPTION					NATIVITY			CITIZENSHIP		OCCUPATION		Months Att. School	Can Read	Can Write	Can Speak Eng.	Owns/ Rents Home	Free/ Mortgaged Farm/ House	# of Farm Schedule		
Household #	Dwelling #	NAME	RELATION	Race	Sex	Birth Month	Year	Age last birthday	Married	Status	# Yrs Married	# Children	# Living	Birth Place Person	Birth Place Father	Birth Place Mother	Year Imm.	# Years in U.S.								Naturalization	Occupation
311	311	THOMAS Connie A	Daughter	B	F	Oct	1897	2	S					FL	SC	SC											
		FORDUM Cora	Grand Dau	B	F	Mar	1895	5	S					FL	NC	SC											
		— William	Grand Son	B	M	Jan	1897	3	S					FL	NC	SC											
		FLOYD Florrie	Daughter	B	F	Aug	1878	21	M	3	1	1		SC	SC	SC											
		THOMAS Sophia	Mother	B	F	May	1820	80	W	6	2	2		SC	SC	SC											
312	312	MILLER George	Head	B	M	Mar	1871	29	M	8				FL	FL	FL											
		— Isadora	Wife	B	F	Dec	1875	24	M	8	3	3		SC	SC	SC											
		— Walter	Son	B	M	Aug	1893	6	S					FL	FL	SC											
		— Jacob	Son	B	M	June	1895	4	S					FL	FL	SC											
		— George	Son	B	M	Oct	1897	2	S					FL	FL	SC											
313	313	DURDEN John	Head	W	M	July	1886	13	S					FL	GA	FL											
		— George	Brother	W	M	Aug	1884	15	S					FL	GA	FL											
		— Henry [Harry] L.	Brother	W	M	April	1888	12	S					FL	GA	FL											
314	314	MILLS Miron H.	Head	W	M	Jan	1838	62	M	41				IN	NJ	NJ											
		— Sophia F.	Wife	W	F	Mar	1840	59	M	41	1	1		VA	VA	VA											
315	315	DES ROCHES Gideon	Head	W	M	April	1828	72	M	9				CANFr	CANFr	CANFr	1875	25	Na								
		— Sarah [DES ROCHER]	Wife	W	F	June	1855	44	M	9	1	1		CAN	GER	GER											
316	316	KIRKLAND Horace	Head	B	M	Mar	1873	27	M	6				GA	GA	GA											
317	317	GEORGE Edwin	Head	W	M	Mar	1829	70	M	6				MA	MA	NH											
		— Susan E.	Wife	W	F	Aug	1829	70	M	6	1	1		MA	MA	MA											
		— Susan A.	Daughter	W	F	Nov	1856	43	S					MA	MA	MA											
318	318	SLADE George R.	Head	B	M	May	1864	36	M	9				NC	NC	NC											
		— Ida	Wife	B	F	Mar	1872	28	M	9	1	1		FL	FL	GA											
		— George R. Jr.	Son	B	M	April	1896	4	S					FL	NC	FL											
		MINTON George	Bro. in law	B	M	April	1882	18	S					FL	SC	GA											
319	319	FLOYD Annie	Head	B	F	Aug	1874	25	D		2	1		FL	SC	GA											
		MASON Fanny	Daughter	B	F	May	1888	12	S					FL	FL	FL											
		— James	Son	B	M	Mar	1887	11	S					FL	FL	FL											
		SMITH Della	Sister	B	F	Sept	1879	20	D					FL	SC	FL											
320	320	SMALL Cooper	Head	B	M	Dec	1846	53	M	25				FL	FL	FL											
		— Celia	Wife	B	F	Jan	1845	55	M	25	16	7		FL	FL	FL											
		— Relenia	Daughter	B	F	July	1874	25	S					FL	FL	FL											
		— Mary L.	Daughter	B	F	May	1886	14	S					FL	FL	FL											
		— Ida W.	Grand Dau	B	F	Nov	1892	7	S					FL	FL	FL											
321	321	CREWS Newnan C.	Head	W	M	Mar	1846	54	M	27				GA	SC	GA											
		— Nancy	Wife	W	F	July	1855	44	M	27	11	9		FL	GA	GA											
		— William A.	Son	W	M	Jan	1875	25	S					FL	GA	FL											
		— Sarah A.	Daughter	W	F	Oct	1876	23	S					FL	GA	FL											
		— Elizabeth F.	Daughter	W	F	Nov	1878	21	S					FL	GA	FL											
		— Mary H.	Daughter	W	F	July	1881	19	S					FL	GA	FL											
		— Newnan C. Jr.	Son	W	M	Nov	1883	16	S					FL	GA	FL											
		— Martha A.	Daughter	W	F	Dec	1885	14	S					FL	GA	FL											
		— Araberta	Daughter	W	F	June	1890	9	S					FL	GA	FL											
		— Leona B.	Daughter	W	F	Feb	1895	5	S					FL	GA	FL											
322	322	CLARK Charles T.	Head	W	M	Sept	1867	32	M	1				FL	SC	FL											
		— Nancy L.	Wife	W	F	Nov	1873	26	M	1	1	1		FL	GA	FL											
		— Baby	Son	W	M	Oct	1899	7/12	S					FL	SC	FL											
323	323	FLOYD Cyrus	Head	B	M	July	1842	57	M	14				FL	SC	FL											
		— Clara	Wife	B	F	May	1867	33	M	14	5	5		SC	SC	SC											
		— Frank	Son	B	M	July	1887	12	S					FL	FL	SC											

Florida		TWELFTH CENSUS OF THE UNITED STATES. SCHEDULE No. 1. 1900—POPULATION													
Putnam County		Precinct No 21				Supervisor's District 2				Page 244					
Enumerated on the		30th day of June, 1900				Edmund B. Lane. Enumerator				Enumeration District 150		Sheet 18			
323	323	— Addie	Daughter	B F	Feb 1889	11	S		FL	FL	SC		At School	2	
		— Julia	Daughter	B F	April 1891	9	S		FL	FL	SC				
		— Amos	Son	B M	Nov 1893	6	S		FL	FL	SC				
		— Baby	Son	B M	Feb 1898	2	S		FL	FL	SC				
324	324	MARTIN Eli	Head	B M	July 1862	37	M 2		GA	GA	GA		Laborer	0	Y Y Y
		— Jane	Wife	B F	May 1870	30	M 2 0 0		GA	GA	GA				O F H
325	325	BRIGHTMAN William	Head	B M	Jan 1849	51	W		SC	SC	SC		Laborer	0	N N Y
		— William Jr	Son	B M	Feb 1886	14	S		FL	SC	GA		At School	3	Y Y Y
		— Clara	Daughter	B F	Mar 1890	10	S		FL	SC	GA		At School	3	Y N Y
		— Joseph	Son	B M	Feb 1896	4	S		FL	SC	GA				
326	326	HAGAN Agnes	Head	B F	Dec 1859	40	W		GA	GA	GA		Fisherwoman	0	N N Y
327	327	HUGHES Wesley	Head	B M	Jan 1870	30	M 8		SC	SC	SC		Laborer	0	Y Y Y
		— Elizabeth	Wife	B F	Mar 1872	28	M 8 0 0		SC	SC	SC				R H
		KIRKLAND Alexander	Boarder	B M	May 1891	9	S		FL	FL	FL				
		HUGHES John	Son	B M	July 1895	4	S		FL	SC	SC				
		— Lottie	Daughter	B F	Feb 1898	2	S		FL	SC	SC				
328	328	MOSLEY Isaac	Head	B M	Aug 1859	40	M 18		SC	SC	SC		Laborer	0	Y Y Y
		— Mollie	Wife	B F	May 1850	50	M 18 4 2		FL	FL	FL				R H
		JONES Ida	Daughter	B F	Feb 1874	26	M 5 1 1		FL	SC	FL				
		— William	Son in law	B M	June 1872	27	M 5		AL	AL	AL				N N Y
		ROBERTS Ben	Son in law	B M	Mar 1871	29	M 2		FL	FL	FL				Y Y Y
		— Shelly	Daughter	B F	Jan 1879	21	M 2 1 1		FL	SC	FL				Y Y Y
		— Luke	Grand Son	B M	May 1899	1	S		FL	FL	FL				
		JONES James	Grand Son	B M	Jan 1899	1	S		FL	FL	FL		At School	3	Y Y Y
		— Cora	Grand Dau	B F	Feb 1889	11	S		FL	FL	FL				
329	329	CURLING Newnan	Head	W M	Jan 1865	35	M 7		FL	FL	FL		Beacon Light tender	0	Y Y Y
		— Mary	Wife	W F	Oct 1869	30	M 7 3 2		FL	FL	FL				Y Y Y
		— Beatrice	Daughter	W F	Sept 1894	5	S		FL	FL	FL				
		— May	Daughter	W F	May 1897	3	S		FL	FL	FL				
330	330	CURLING Hallie	Head	W F	Dec 1835	64	W 4 4		GA	GA	GA				Y Y Y
331	331	FLOY Charles	Head	B M	July 1873	26	S		FL	FL	FL		Laborer	0	Y N Y
		— Thomas	Brother	B M	June 1877	22	S		FL	FL	FL		Laborer	0	Y Y Y
		— David	Brother	B M	Mar 1886	14	S		FL	FL	FL		Laborer	0	
332	332	CAREY Edward	Head	B M	Mar 1872	28	M 5		FL	FL	FL		Laborer	0	N N Y
		— Millie	Wife	B F	May 1878	22	M 5 3 3		FL	FL	FL				O F H
		— Ethel	Daughter	B F	Jan 1896	4	S		FL	FL	FL				
		— Willie	Son	B M	Feb 1898	2	S		FL	FL	FL				
		JAMES Josie	Mother in law	B F	May 1830	70	W 1 1		SC	SC	SC				
333	333	LARSON Andrew	Head	W M	June 1855	44	M 15		DENMARK	DEN	DEN	1875 25 Na	Farmer	0	Y Y Y
		— Sarah	Wife	W F	May 1857	43	M 15 3 3		FL	VA	GA				Y N Y
		— Lucinda C	Daughter	W F	Mar 1887	13	S		FL	DEN	FL		At School	6	Y Y Y
		— Bolena	Daughter	W F	Jan 1889	11	S		FL	DEN	FL		At School	6	Y Y Y
		— Margretta	Daughter	W F	May 1892	8	S		FL	DEN	FL				
334	334	HANCOCK John	Head	W M	Jan 1844	56	M 33		GA	GA	GA		Farmer	0	Y Y Y
		— Mary Jane	Wife	W F	Sept 1849	50	M 33 7 7		FL	GA	GA				Y Y Y
		— Raiford J	Son	W M	Feb 1877	23	S		FL	GA	FL		Teacher	6	Y Y Y
		— Maude May	Daughter	W F	May 1881	19	S		FL	GA	FL		Teacher	6	Y Y Y
		— Mary M	Daughter	W F	April 1883	17	S		FL	GA	FL		At School		Y Y Y
335	335	BENNETT Noah	Head	W M	Feb 1875	25	M 1		FL	GA	GA		Painter	12	Y Y Y
		— William J	Brother	W M	Mar 1878	22	S		FL	GA	GA		Laborer	0	Y Y Y
		— Richard J	Brother	W M	May 1879	21	S		FL	GA	GA		Laborer	0	N N Y
		— John M	Brother	W M	Jan 1882	18	S		FL	GA	GA		Laborer	0	Y Y Y
		— Elizabeth	Sister	W F	Oct 1883	16	S		FL	GA	GA				Y Y Y

Florida		TWELFTH CENSUS OF THE UNITED STATES. SCHEDULE No. 1. 1900—POPULATION															Education	Owning/ Rents Home								
Putnam County		Precinct No. 21					Supervisor's District 2					Page 244B, 245A														
Enumerated on the		30th day of June, 1900					Edmund B. Lane, Enumerator					Enumeration District 150					Sheet 18, 19		Months not employed	Months Att. School	Can Read	Can Write	Can Speak Eng.	Free / Mortgaged	Farm/ House	# of Farm Schedule
LOCATION.	NAME	RELATION	PERSONAL DESCRIPTION				NATIVITY.			CITIZENSHIP		OCUPATION.														
St. #	House Dwel- ling Family		Race	Sex	Birth Month	Year	Age last birthday	Marital Status	# Yrs Married	# Children	# Living	Birth Place Person	Birth Place Father	Birth Place Mother	Year Imm.	# Years in U.S.	Naturalization									
Pg 245A June 30th	335	335	BENNETT Levi	Brother	W M	Dec	1887	12	S			FL	GA	GA										NNY		
			— Mary J	Mother	W F	Oct	1841	58	W	9	7	FL	GA	GA										NNY		
			— Lina E V	Niece	W F	Mar	1900	3/12	S			FL	GA	GA												
	336	336	TOWNSEND Asa B	Head	W M	Feb	1860	40	M	18		FL	GA	GA					Merchant	0				YYY	O F H	
			— Mary Jane	Wife	W F	Dec	1856	43	M	18	10	8	FL	GA	GA									YYY		
			— Ola O	Daughter	W F	Mar	1884	16	S			FL	FL	FL					At School		6			YYY		
			— Raiford	Son	W M	Sept	1886	13[sc]	S			FL	FL	FL					At School		6			YYY		
			— Mary A	Daughter	W F	Oct	1886	13[sc]	S			FL	FL	FL					At School		6			YYY		
			— Lessie W	Daughter	W F	Aug	1888	11	S			FL	FL	FL					At School		6			YYY		
			— Orilla J	Daughter	W F	June	1891	8	S			FL	FL	FL												
			— Katie Jane	Daughter	W F	June	1893	6	S			FL	FL	FL												
			— Bertie May	Daughter	W F	June	1897	2	S			FL	FL	FL												
			— Winnie	Daughter	W F	Aug	1899	9/12	S			FL	FL	FL												
	337	337	DRIGGERS James	Head	W M	Jan	1873	27	M	1		FL	FL	FL					Laborer	0				YYY	R H	
			— Estelle	Wife	W F	May	1884	16	M	1	0	0	FL	FL	FL									YYY		
			WILKINSON Ransom	Boarder	W M	Mar	1880	20	S			FL	FL	FL					Laborer	0				YYY		
	338	338	WILKINSON Elisha	Head	W M	Sept	1849	50	M	25		GA	GA	GA					Laborer	0				NNY	O F H	
			— Ellen	Wife	W F	Aug	1851	48	M	25	5	4	GA	GA	GA									NNY		
			— General	Son	W M	Feb	1879	21	S			FL	GA	GA					Laborer	0				YYY		
			— Lulu	Daughter	W F	Mar	1882	18	S			FL	GA	GA												
			— Laura	Daughter	W F	April	1884	16	S			FL	GA	GA												
			— Zilpha	Daughter	W F	Jan	1888	12	S			FL	GA	GA					At School		6			YYY		
			HUNTER Betsy	Sister	W F	Jan	1840	60	W			GA	GA	GA										NNY		
	339	339	WILKINSON Allen	Head	W M	Oct	1844	55	M	25		GA	GA	GA										NNY	O F H	
			— Dora	Wife	W F	Dec	1849	50	M	25	6	5	FL	FL	FL									NNY		
			— Lemuel	Son	W M	Mar	1877	23	S			FL	GA	FL					Laborer	0				YYY		
			— Cassie	Daughter	W F	Jan	1882	18	S			FL	GA	FL										YYY		
			— Farris	Son	W M	Aug	1883	16	S			FL	GA	FL					Laborer	0				YYY		
			— Raleigh	Son	W M	Mar	1886	14	S			FL	GA	FL					At School		6			YYY		
			— Mary	Daughter	W F	May	1893	7	S			FL	GA	FL												
			— Maury [or Murry]	Grand Son	W M	Mar	1899	1	S			FL	FL	FL												
	340	340	SILCOX Spicer	Head	W M	Oct	1869	30	M	10		FL	FL	FL					Laborer	0				YYY	O F H	
			— Polly A	Wife	W F	Nov	1871	28	M	10	5	5	FL	FL	FL											
			— Ponce D	Son	W M	Dec	1889	10				FL	FL	FL												
			— John	Son	W M	Jan	1896	4	S			FL	FL	FL												
			— Babe	Daughter	W F	Dec	1899	5/12	S			FL	FL	FL												
			— Julia	Daughter	W F	Mar	1893	7	S			FL	FL	FL												
	341	341	DYESS George	Head	W M	June	1877	23[sc]	M	5		FL	FL	FL					Laborer	0				YYY	R H	
			— Martha	Wife	W F	May	1881	19	M	5	2	2	FL	FL	FL									YYY		
			— Mary	Daughter	W F	Feb	1899	1	S			FL	FL	FL												
			— John	Son	W M	Dec	1899	5/12	S			FL	FL	FL												
	342	342	CONE Polly	Head	W F	Sept	1849	50	W		6	6	FL	FL	FL					Laborer	0				NNY	O F H
			— Thomas	Son	W M	July	1878	21	S			FL	FL	FL										YYY		
			— Ella	Daughter	W F	May	1883	17	S			FL	FL	FL					At School		6			YYY		
			— Ida	Daughter	W F	May	1883	17	S			FL	FL	FL					At School		6			YYY		
			— John	Son	W M	April	1888	12	S			FL	FL	FL					At School		6			YYY		
			— Abner	Son	W M	April	1888	12	S			FL	FL	FL					At School		6			YYY		
			BROOKER Frona	Sister	W M[sc]	Nov	1839	60	W		[Blank]	FL	FL	FL												

Florida		TWELFTH CENSUS OF THE UNITED STATES. SCHEDULE No. 1. 1900—POPULATION												Months not employed	Education			Owls/ Rents Home Free / Mortgaged Farm/ House # of Farm Schedule																	
Putnam County		Precinct No. 21				Supervisor's District 2				Page 245					Months Att. School	Can Read	Can Write	Can Speak Eng.	Owls/ Rents Home	Free / Mortgaged	Farm/ House	# of Farm Schedule													
Enumerated on the		30th day of June, 1900		Edmund B. Lane, Enumerator				Enumeration District 150				Sheet 19																							
LOCATION		NAME		RELATION	PERSONAL DESCRIPTION							NATIVITY			CITIZENSHIP			OCCUPATION																	
House #	Dwell-ling #	Family #			Race	Sex	Birth Month	Year	Age last birthday	Marital Status	# Yrs Married	# Children	# Living	Birth Place Person	Birth Place Father	Birth Place Mother	Year Imm. in U.S.	# Years in U.S.	Naturalization																
	343	343	CONWAY Henry	Head	W	M	May	1865	35	M	4			FL	FL	FL				Laborer	0	Y	Y	Y	O	F	H								
			— Jane	Wife	W	F	April	1840	60	M	4	1	1	FL	GA	GA				Laborer	0	N	N	Y											
			BROOKS Harmon	Grand Son	W	M	Oct	1878	21	S				FL	FL	FL				Laborer	0	Y	Y	Y											
			— Robert	Grand Son	W	M	Nov	1880	19	S				FL	FL	FL				Laborer	0	Y	Y	Y											
Pg. 245B July 2d	344	344	PRICE Drew L	Head	W	M	Sept	1861	38	M	8			FL	FL	FL				R R Tract Foreman	0	Y	Y	Y	R	H									
			— Addie	Wife	W	F	Sept	1870	29	M	8	3	3	FL	GA	GA																			
			— Guy D	Son	W	M	April	1893	7	S				FL	FL	FL																			
			— Elger	Son	W	M	Dec	1894	5	S				FL	FL	FL																			
			— Emory H	Son	W	M	Dec	1899	5/12	S				FL	FL	FL																			
		345	345	GLISSON John	Head	W	M	Nov	1856	43	M	20			GA	GA	GA				Merchant		Y	Y	Y	O	F	F	135						
				— Orilla M	Wife	W	F	Mar	1861	39	M	20	8	7	FL	GA	GA																		
				— James K	Son	W	M	Oct	1882	17	S				FL	GA	FL				At School		5	Y	Y	Y									
				— Ansel	Son	W	M	May	1884	16	S				FL	GA	FL				At School		5	Y	Y	Y									
				— Ellis W	Son	W	M	June	1886	13	S				FL	GA	FL				At School		5	Y	Y	Y									
			— William N	Son	W	M	Sept	1888	11	S				FL	GA	FL				At School		5	Y	Y	Y										
			— Roma L	Son	W	M	July	1891	8	S				FL	GA	FL				At School		5	Y	Y	Y										
			— Percy M	Son	W	M	July	1895	4	S				FL	GA	FL																			
	346	346	DREW Kindred	Head	W	M	Feb	1824	76	W				GA	GA	GA				Railroad Agent	0	Y	Y	Y	O	F	H								
			ROBERTS Roma	Boarder	W	M	Sept	1874	25	S				GA	GA	GA																			
	347	347	MORSE Martha	Head	W	F	Oct	1844	55	W		7	4	GA	GA	GA																			
			— Robert	Grand Son	W	M	May	1891	9	S				FL	FL	FL																			
	348	348	WILKINSON Elisha	Head	W	M	Dec	1833	66	[D?]				GA	GA	GA																			
			WILLIS Nancy	Sister	W	F	Jan	1839	61	W		2	2	GA	GA	GA																			
			— Lizinka	Niece	W	F	May	1862	38	S		3	3	FL	GA	GA																			
			— Jimmy	Nephew	W	M	Mar	1882	18	S				FL	GA	GA																			
			— William E	Nephew	W	M	May	1885	15	S				FL	FL	FL																			
			— Alfa Nanemus	GrandNiece	W	F	Feb	1890	10	S				FL	FL	FL																			
	349	349	WILKINSON Bryant	Head	W	M	Aug	1872	27	M	9			FL	FL	FL				Laborer	0	Y	Y	Y	R	H									
			— Mary	Wife	W	F	Jan	1876	24	M	9	5	5	FL	GA	GA																			
			— Bessie	Daughter	W	F	Sept	1892	7	S				FL	FL	FL																			
			— Levi	Son	W	M	May	1894	6	S				FL	FL	FL																			
			— Pelton	Son	W	M	Sept	1896	3	S				FL	FL	FL																			
			— Luvener	Daughter	W	F	Feb	1898	2	S				FL	FL	FL																			
			— Elmer	Son	W	M	Mar	1900	2/12	S				FL	FL	FL																			
	350	350	WILLIAMS Luke	Head	W	M	Jan	1869	31	M	10			FL	FL	FL				Farmer	0	Y	Y	Y	O	F	F	136							
			— Amanda	Wife	W	F	Mar	1874	26	M	10	3	3	FL	GA	FL																			
			— Francis M	Son	W	M	Oct	1891	8	S				FL	FL	FL																			
			— Nora V	Daughter	W	F	Oct	1893	6	S				FL	FL	FL																			
			— Elsie Warren	Son	W	M	July	1898	1	S				FL	FL	FL																			
	351	351	HARDIN Lafayette	Head	W	M	Feb	1865	35	M	11			FL	FL	FL				Laborer	0	Y	Y	Y	R	H									
			— Lula	Wife	W	F	Feb	1874	26	M	11	6	6	FL	FL	FL																			
			— Reed	Son	W	M	Mar	1890	10	S				FL	FL	FL																			
			— Julius	Son	W	M	Jan	1892	8	S				FL	FL	FL																			
			— Mitchel	Son	W	M	May	1893	7	S				FL	FL	FL																			
			— Dorrie	Daughter	W	F	Feb	1895	5	S				FL	FL	FL																			
			— Willie	Son	W	M	Jan	1897	3	S				FL	FL	FL																			
			— Bessie	Daughter	W	F	May	1899	0/12	S				FL	FL	FL																			
	352	352	OLIVER Thomas	Head	B	M	Mar	1866	34	M	5			GA	GA	GA				Logger	0	N	N	Y	O	F	H								
			— Daisy	Wife	B	F	May	1877	23	M	5	1	1	FL	FL	GA																			
			— Jessee D	Son	B	M	Jan	1899	1	S				FL	GA	FL																			

Florida		TWELFTH CENSUS OF THE UNITED STATES. SCHEDULE No. 1. 1900—POPULATION										Months not employed	Education			Owns/ Rents Home										
Putnam County		Precinct No 21				Supervisor's District 2				Page 245, 246			Months Att. School	Can Read	Can Write	Can Speak Eng.	Free / Mortgaged	# of Farm Schedule								
Enumerated on the		2d 3d day of June July, 1900				Edmund B. Lane, Enumerator				Enumeration District 150		Sheet 19, 20														
LOCATION.		NAME	RELATION	PERSONAL DESCRIPTION								NATIVITY.			CITIZENSHIP	OCCUPATION										
House #	Dwell-ling	Family		Race	Sex	Birth Month	Year	Age last birthday	Marital Status	# Yrs Married	# Children	# Living	Birth Place Person	Birth Place Father	Birth Place Mother	Year Immig.	# Years in U.S.	Naturalization								
	353	353	GREEN Joseph	Head	B M	Dec	1859	40	M	15			SC	SC	SC				Laborer	0		N N Y	O F H			
			— Rotha	Wife	B F	Aug	1870	29	M	15	7 ₃	7 ₃	FL	FL	GA							N N Y				
			— Elizabeth	Daughter	B F	July	1886	13	S				FL	SC	FL				At School		3	Y Y Y				
			— George	Son	B M	May	1889	11	S				FL	SC	FL							N N Y				
			— Lewis	Son	B M	April	1891	9	S				FL	SC	FL											
			— Minnie	Daughter	B F	May	1893	7	S				FL	SC	FL											
			— Lulu	Daughter	B F	Mar	1895	5	S				FL	SC	FL											
			— Pearl	Daughter	B F	April	1897	3	S				FL	SC	FL											
			— Lillie	Daughter	B F	Jan	1900	5	S				FL	SC	FL											
	354	354	HART Lewis	Head	B M	July	1843	56	M	33			FL	FL	FL				Laborer	0		N N Y	O F H			
			— Mary	Wife	B F	Jan	1845	55	M	33	2	2	GA	GA	GA											
			— Hattie	Daughter	B F	Sept	1880	19	S				FL	FL	GA							Y Y Y				
			— Currie	Daughter	B F	May	1886	14	S				FL	FL	GA							Y Y Y				
			— Herbert	Grand Son	B M	Jan	1900	4/12	S				FL	FL	GA											
	355	355	COLE John	Head	W M	Jan	1850	50	M	8			FL	FL	FL				Boat Culker (Culker?)	0		Y Y Y	O F H			
			— Henrietta	Wife	W F	Mar	1863	37	M	8	4	4	GA	GA	GA											
			— Thomas	Son	W M	Jan	1892	8	S				FL	FL	GA											
			— Richard M	Son	W M	April	1894	6	S				FL	FL	GA											
			— Minie Ola	Daughter	W F	April	1896	4	S				FL	FL	GA											
			— Annie B	Daughter	W F	Dec	1899	5/12	S				FL	FL	GA											
	356	356	KNOWLES George	Head	W M	Nov	1844	55	M	25			GA	GA	GA				Farmer	0		Y Y Y	O F F 137			
			— Elizabeth	Wife	W F	Aug	1854	45	M	25	5	4	FL	FL	GA							N N Y				
			— William T	Son	W M	Jan	1875	25	M	0			FL	GA	FL				Engineer Brickyard	0		Y Y Y				
			— Lupina	Dau in law	W F	Mar	1883	17	M	0	0	0	FL	FL	GA											
			— Ely U	Son	W M	Mar	1882	18	S				FL	GA	FL				Brick Sit--	0		Y Y Y				
			— Viola	Daughter	W F	Sept	1884	15	S				FL	GA	FL				At School		6	Y Y Y				
			— Jessie W	Son	W M	Nov	1894	5	S				FL	GA	FL											
			SWEAT Roan	Boarder	W M	Feb	1883	17	S				FL	FL	FL				Laborer	0		N N Y				
	357	357	SWEAT Drucilla	Head	W F	Jan	1860	40	W		9	8	FL	FL	FL				Laborer	0		N N Y	R H			
			— Cleavland	Son	W M	Mar	1886	14	S				FL	FL	FL							N N Y				
			— Sabrie	Daughter	W F	Feb	1888	12	S				FL	FL	FL							N N Y				
			— Alfa	Daughter	W F	Nov	1890	9	S				FL	FL	FL											
			— Lucie	Daughter	W F	Sept	1891	8	S				FL	FL	FL											
			— Annie	Daughter	W F	Oct	1894	5	S				FL	FL	FL											
			— Altie	Daughter	W F	Dec	1899	5/12	S				FL	FL	FL											
	358	358	FORD Jessie	Head	B M	May	1865	35	M	12			FL	FL	FL				Laborer	0		N N Y	R H			
			— Dora	Wife	B F	Jan	1860	40	M	12	2	1	GA	GA	GA							N N Y				
	359	359	JACKSON Jacob	Head	B M	Mar	1868	32	M	13			GA	GA	GA				Laborer	0		Y Y Y	R H			
			— Lula	Wife	B F	May	1875	25	M	13	5	5	GA	GA	GA							Y Y Y				
			— Harry	Son	B M	Dec	1889	10	S				FL	FL	FL							N N Y				
			— Gurtrude	Daughter	B F	Sept	1891	8	S				FL	GA	GA											
			— Anna May	Daughter	B F	May	1893	7	S				FL	GA	GA											
			— Willie M	Daughter	B F	Mar	1894	6	S				FL	GA	GA											
			— Mattie	Daughter	B F	April	1896	2	S				FL	GA	GA											
	360	360	WILLIS Elisha	Head	W M	May	1856	44	M	1			GA	GA	GA				Farm Laborer	0		N N Y	O F H			
			— Elizabeth R	Wife	W F	Nov	1873	26	M	1	2	2	FL	GA	GA							Y Y Y				
			— Willie	Son	W M	July	1884	15	S				FL	GA	NH							Y Y Y				
			— Lonie A	Daughter	W F	July	1899	11/12	S				FL	GA	FL											
			JACKSON Jessie	Step Dau	W F	May	1895	5	S				FL	FL	FL											

Florida		TWELFTH CENSUS OF THE UNITED STATES. SCHEDULE No. 1. 1900—POPULATION											Months not employed	Education		Owms/ Rents Home Free / Mortgaged Farm/ House # of Farm Schedule						
Putnam County		Precinct No 21			Supervisor's District 2			Page 246B, 247		Sheet 20, 21												
Enumerated on the		3d day of June July, 1900			Edmund B. Lane. Enumerator			Enumeration District 150		CITIZENSHIP		OCCUPATION										
House #	Dwell-ling	Family	NAME	RELATION	PERSONAL DESCRIPTION							NATIVITY.			Year Imm. in U.S.	Naturalization	Months Att. School	Can Read Can Write Can Speak Eng.				
					Race	Sex	Birth Month	Year	Age last birthday	Marital Status	# Yrs Married	# Children	# Living	Birth Place Person						Birth Place Father	Birth Place Mother	
	361	361	HICKS William	Head	B M	Mar	1865	35	M	4			FL	VA	NC				Laborer	0	YYY	FFF
			— Mattie	Wife	B F	May	1877	23	M	4	2	2	FL	FL	FL					0	NNY	
			— Bertha	Daughter	B F	July	1897	2	S				FL	FL	FL							
			— Ernest	Son	B M	June	1899	1	S				FL	FL	FL							
	362	362	ROBERTS Egar	Head	W M	April	1867	33	S				FL	FL	FL				Bridge Tender	0	YYY	R H
			ASHLEY Hiram	Boarder	W M	Jan	1879	21	M	3			FL	FL	FL				Logger	0	YYY	
			— Sallie	Boarder	W F	May	1870	30	M	3	0	0	FL	FL	FL							
			GOLSON Effie	Boarder	W F	Feb	1880	12	S				FL	FL	FL							
			— Willie	Boarder	W M	Mar	1894	6	S				FL	FL	FL							
			ASHLEY Flossie May	Boarder	W F	Mar	1897	3	S				FL	FL	FL							
			— Rosa May	Boarder	W F	May	1900	0/12	S				FL	FL	FL							
	363	363	MORSE Marshal	Head	W M	Mar	1878	22	M	1			FL	FL	FL				Wood and Logger	0	NNY	FFF
			— Sarah	Wife	W F	Sept	1872	27	M	1	0	0	FL	FL	FL							
			JOHNS George	Boarder	W M	Feb	1875	25	S				FL	FL	FL				Teamster	0	NNY	
	364	364	MORSE Elias	Head	W M	Mar	1870	30	M	6			FL	FL	FL				Logger	0	YYY	R H
			— Martha	Wife	W F	July	1870	29	M	6	4	3	FL	FL	FL							
			— Hettie	Daughter	W F	April	1894	6	S				FL	FL	FL							
			— Harriet	Daughter	W F	Oct	1896	3	S				FL	FL	FL							
			— Lavada	Daughter	W F	Nov	1899	6/12	S				FL	FL	FL							
	365	365	NORTH Caleb B	Head	W M	Jan	1862	38	M	17			GA	GA	FL				Farmer	0	YYY	FFF 138
			— Caroline	Wife	W F	April	1860	40	M	17	7	7	FL	FL	FL							
			— Caleb B Jr	Son	W M	Nov	1883	16	S				FL	GA	FL				At School	6	YYY	
			— Julius E	Son	W M	Sept	1885	14	S				FL	GA	FL				At School	6	YYY	
			— Frances A	Daughter	W F	Nov	1888	11	S				FL	GA	FL				At School	6	YYY	
			— Louis H	Son	W M	Oct	1882	7	S				FL	GA	FL							
			— John I	Son	W M	Sept	1895	4	S				FL	GA	FL							
			— Dewey	Son	W M	May	1898	2	S				FL	GA	FL							
			HILLIARD Sarah E	Step Dau	W F	Aug	1879	20	S				FL	FL	FL							
	366	366	BROWN Harmon	Head	W M	Oct	1837	62	D				OH	OH	OH				Manufacturer	0	YYY	H
			HARIS Peter	Head [sic]	B M	Jan	1876	24	S				GA	GA	GA				Laborer	0	YYY	
	367	367	NORTH Eliza	Head	W F	Nov	1853	46	W	8	8		GA	GA	GA				Farmer	0	YYY	FFF 139
			— Augustus W	Son	W M	June	1875	24	S				FL	FL	GA							
			— Charles M	Son	W M	Aug	1877	23	S				FL	FL	GA				Laborer	0	YYY	
			— Ida	Daughter	W F	June	1880	19	W	0	0		FL	FL	GA							
			— William	Son	W M	Aug	1883	16	S				FL	FL	GA				At School	5	YYY	
			— Mitchel E	Son	W M	Aug	1885	14	S				FL	FL	GA				At School	5		
Pg 247A			— Foster O	Son	W M	Oct	1887	12	S				FL	FL	GA				At School	5	YYY	
			— Laura B	Daughter	W F	May	1889	11	S				FL	FL	GA				At School	5	YNY	
			— Roy J	Son	W M	Oct	1895	4	S				FL	FL	GA							
			YOUNG William	Boarder	W M	May	1883	17	S				FL	FL	FL				Laborer	0	YYY	
	368	368	HORNCH [HONCK] Carl	Head	W M	Jan	1850	50	S				GERMANY	GER	GER		1880	20 Na	Gardner	0	YYY	FFF H

Florida		TWELFTH CENSUS OF THE UNITED STATES. SCHEDULE No. 1. 1900—POPULATION										Education		Owne/ Rents Home																
Putnam County		Precinct # 25		Palatka City		Ward 7		Supervisor's District 2		Page 248A		Months not employed		Months Att. School		Owne/ Rents Home														
Enumerated on the 1st day of June, 1900		Benjamin B. Posey, Enumerator		Enumeration District 151		Sheet 1																								
LOCATION.			NAME	RELATION	PERSONAL DESCRIPTION								NATIVITY.			CITIZENSHIP	OCCUPATION													
House #	Dwell-ling	Fam-ily			Race	Sex	Birth Month	Year	Age last birthday	Marital Status	# Yrs Married	# Children	# Living	Birth Place Person	Birth Place Father	Birth Place Mother	Year Immi.	# Years in U.S.	Natura-lization		Months not employed	Months Att. School	Can Read	Can Write	Can Speak Eng.	Owne/ Rents Home	Free / Mortgaged	Farm/ House	# of Farm Schedule	
																														Year Immi.
13 Street	1	1	DORSEY George	Head	B	M	July	1872	27	M	1	0	0	FL	TN	SC				Fireman Saw-mill		y	y	y	R	H				
			— Jessie	Wife	B	F	June	1879	20	M	1	0	0	FL	SC	SC							y	y	y					
			— Viviant	Daughter	B	F	Oct	1897	2	S				FL	FL	FL							y	y	y					
			— Frank	Nephew	B	M	Nov.	1884	15	S				FL	FL	FL														
		2	2	FORD Peter	Head	B	M	Sept	1860	39	M	18			SC	SC	SC				Day laborer	4	y	y	y	O	II			
				— Darkus	Wife	B	F	Mar	1866	34	M	18	8	3	SC	SC	SC							y	y	y				
				— Ella	Daughter	B	F	Dec	1881	18	S				SC	SC	SC				At Sch		7	y	y	y				
				— Lewey	Son	B	M	Oct	1889	10	S				FL	SC	SC				At Sch		6	y	y	y				
				— Minnie	Daughter	B	F	Aug	1893	6	S				FL	SC	SC													
		3	3	HERNDON Jerry	Head	B	M	Jan	1874	26	M	11			SC	SC	SC				Door gluer		y	y	y	O	II			
				— Eugenia	Wife	B	F	June	1869	30	M	11	4	2	SC	SC	SC							y	y	y				
				— Corden	Son	B	M	Sept	1892	7	S				FL	SC	SC				At School		7	y	y	y				
				— Myrtle	Daughter	B	F	Aug	1897	2	S				FL	SC	SC				At Sch		6	y	y	y				
				GOODEN Samuel	Boarder	B	M	Jan.	1882	18	S				GA	GA	GA				Fireman (Locomotive)		y	y	y					
				ADAMS John	Boarder	B	M	May	1874	26	M	6			SC	SC	SC				Fireman (Locomotive)		v	y	y					
	4	4	TULLEVAST Henry C	Head	W	M	Mar	1868	32	M	10			SC	SC	SC				Sawyer (Lumber Mill)		y	y	y	R	II				
			— Sally	Wife	W	F	Feb.	1869	31	M	10	3	3	SC	SC	SC							y	y	y					
			— Harry	Son	W	M	Oct	1892	7	S				SC	SC	SC				At School		9	y	y	y					
			— Cecil	Son	W	M	June	1895	4	S				SC	SC	SC														
			— Ployden	Son	W	M	Apr	1898	2	S				SC	SC	SC														
	5	5	LECHLEITNER Barbara	Head	W	F	Feb	1860	40	Wd		7	6	OH	FRANCE BOHEMIA							y	y	y	O	F	H			
			— Josephine	Daughter	W	F	May	1873	27	S				OH	AUSTRIA	OH							y	y	y					
			— Agulin	Daughter	W	F	Nov.	1882	17	S				OH	AUSTRIA	OH				At School		6	y	y	y					
			— Albert	Son	W	M	Mar	1885	15	S				OII	AUSTRIA	OII				At School		v	y	y						
	6	6	BERNER Samuel	Head	W	M	Dec	1860	39	M	9			III	BOH	BOH				Boiler maker		y	y	y	O	F	H			
			— Cathrine	Wife	W	F	Mar	1871	29	M	9	3	3	OH	AUSTRIA	OH							y	y	y					
			— Charles A.	Son	W	M	Apr	1892	8	S				FL	IN	OII						8	y	y	y					
			— Agnes	Daughter	W	F	Feb	1894	6	S				FL	IN	OII						4								
			— Evelyn	Daughter	W	F	May	1896	4	S				FL	IN	OH														
	7	7	DUMAS Frank	Head	W	M	Dec	1874	25	M	6			SC	SC	SC				Fireman (Locomotive)		y	y	y	O	F	H			
			— Dora	Wife	W	F	Jan	1875	25	M	6	3	3	FL	FL	SC							y	y	y					
			— Hellen	Daughter	W	F	Oct	1895	4	S				FL	SC	FL														
			— Frances	Daughter	W	F	Dec	1896	3	S				FL	SC	FL														
			— Susan	Daughter	W	F	Nov	1898	1	S				FL	SC	FL														
	8	8	LANCASTER Alfonso	Head	W	M	Feb	1862	38	M	3			GA	ENGLAND	ENG				Carpenter	4	y	y	y	O	F	II			
			— Mary	Wife	W	F	May	1856	44	M	3	1	1	ENGLAND	ENG	ENG			[Blank]				y	y	y					
			— Elizabeth	Daughter	W	F	June	1898	1	S				FL	GA	ENG														
	9	9	BROWN Tom D [or B]	Head	W	M	Nov	1868	31	M	9			FL	FL	GA				Tin Smith	3	y	n	y	R	H				
			— Camantha	Wife	W	F	Feb.	1871	29	M	9	1	1	FL	GA	FL							y	y	y					
			— Charles	Son	W	M	Oct	1895	4	S				FL	FL	FL														
	10	10	SEGREST James	Head	W	M	May	1861	39	M	17			GA	GA	GA				Machinist (RR shops)		y	y	y	R	H				
			— Emelyn [or Evelyn]	Wife	W	F	July	1861	38	M	17	6	5	GA	GA	GA							y	y	y					
			— Saloma	Daughter	W	F	Nov	1883	16	S				GA	GA	GA				At School		6	y	y	y					
			— Cora L	Daughter	W	F	Feb	1887	13	S				GA	GA	GA							y	y	y					
			— Arthur	Son	W	M	Dec	1890	9	S				GA	GA	GA							y	y	y					
			— Calvin	Son	W	M	Sept	1893	6	S				GA	GA	GA														
			— David	Son	W	M	Nov	1896	3	S				GA	GA	GA														
14th St	11	11	WILSON Edward	Head	W	M	Jan	1849	51	M	20			ENGLAND	ENG	ENG			1874 26 AI	Carpenter		y	y	y	R	H				
			— Eliza	Wife	W	F	June	1858	41	M	20	0	0	SC	SC	FL							y	y	y					
			KENNEDY Henry	Boarder	W	M	Jan	1840	60	S				SC	SC	SC				Calker (Steam Boat)		v	y	y						

Florida		TWELFTH CENSUS OF THE UNITED STATES. SCHEDULE No. 1. 1900—POPULATION											Page 249B	Education															
Putnam County		Precinct # 25 Palatka City Ward 7			Supervisor's District 2					Page 249B		Education																	
Enumerated on the		1st day of June, 1900			Benjamin B. Posey, Enumerator					Enumeration District 151		Sheet 2		Months not employed	Education														
LOCATION.		NAME	RELATION	PERSONAL DESCRIPTION							NATIVITY.			CITIZENSHIP		OCCUPATION		Months not employed	Education										
House #	Dwell-ling	Fam-ily		Race	Sex	Birth Month	Year	Age last birthday	Marital Status	# Yrs Married	# Children	# Living	Birth Place Person	Birth Place Father	Birth Place Mother	Year Immi.	# Years in U.S.	Natura-lization			Months not employed	Months Att. School	Can Read	Can Write	Can Speak Eng.	Owns/ Rents Home	Free / Mortgaged	Farm/ House	# of Farm Schedule
14 Street	12	12	SEGREST Jessie J.	Head	W	M	Oct.	1872	27	M	2		GA	GA	VA					Day laborer	2		y	y	y	O	F	H	
			— Lula	Wife	W	F	Jan.	1878	22	M	2	2	2	GA	GA	GA								y	y	y			
			— Ola	Daughter	W	F	Sept	1892	7	S				GA	GA	GA													
			— Jimmy	Son	W	M	Oct	1894	5	S				GA	GA	GA													
Car Street	13	13	MILLER Henry	Head	W	M	Nov	1860	39	M	4		NY	NY	MA					Carpenter	1		y	y	y	O	F	H	
			— Nannie E.	Wife	W	F	Sept	1867	32	M	4	3	3	WashDC	DC	MD								8	y	y	y		
			— Harry B.	Son	W	M	Nov.	1888	11	S				FL	NY	DC								8	y	y	y		
			— Herbert A	Son	W	M	Feb	1889	11	S				FL	NY	DC													
			— Mirriam B	Daughter	W	F	Aug	1899	9/12	S																			
Car Street	14	14	DOUGLAS Mary A	Head	W	F	May	1844	56	Wd		6	5	MD	IRE	IRE				Tailoress			y	y	y	O	F	H	
			— George	Son	W	M	Feb.	1879	21	S				DC	DC	MD								y	y	y			
			— William	Son	W	M	Feb	1882	18	S				DC	DC	MD								0	y	y	y		
			VANDERVOORT Jennie	Boarder	W	F	Sept	1872	27	Wd	1	1	1	DC	DC	MD									y	y	y		
			— Nellie	Boarder	W	F	Sept	1893	6	S																			
Lemon Street	15	15	HINTON Calvin	Head	B	M	May	1850	50	M	3		NC	NC	NC					Day laborer			y	y	y	R		H	
			— Dinah	Wife	B	F	Apr	1850	50	M	3	2	2	SC	SC	SC								n	n	n	[Sic]		
			— Paul	Son	B	M	Aug	1879	20	S				SC	SC	SC								y	y	y			
			— Ada	Daughter	B	F	Dec	1887	12	S				SC	SC	SC								7	v	v	v		
Lemon Street	16	16	HAMPTON Wade C.	Head	W	M	Mar	1848	52	M	4		FL	SC	SC					Day laborer			y	y	y			H	
			— Eliza	Wife	W	F	Mar	1868	32	M	4	4	4	SC	SC	SC								y	y	y			
			— Minnie	Daughter	W	F	Mar	1888	12	S				FL	FL	SC								8	y	y	y		
			— John	Son	W	M	Jan	1891	9	S				FL	FL	SC								8	y	y	y		
			— Walter	Son	W	M	July	1895	4	S																			
			— Daisv	Daughter	W	F	Apr	1897	3	S													4						
Lemon Street	17	17	BETHUNE Albirtous	Head	B	M	June	1870	29	M	2		SC	SC	SC					Day laborer	2		y	y	y	O	F	H	
			— Mary	Wife	B	F	Nov.	1874	25	M	2	1	1	SC	SC	SC								4	y	y	y		
			— Albirtous	Son	B	M	Feb	1899	1	S																			
Lemon Street	18	18	BOOKER Eli	Head	B	M	May	1873	27	M	1		FL	FL	FL					(Locomotive)Fireman	2		y	y	y	R		F	2
			— Pauline	Wife	B	F	Feb	1871	29	M	1	0	0	FL	FL	FL								v	v	v			
14 Street	19	19	BRAMHAL Samuel	Head	W	M	May	1860	40	M	8		IL	NY	NY					Painter			y	y	y	R		H	
			— Fanny	Wife	W	F	Dec	1861	38	M	8	2	2	GA	GA	GA								y	y	y			
			— Henry	Son	W	M	Nov	1892	7	S				FL	IL	GA													
			— Ethel	Daughter	W	F	Apr	1898	2	S				FL	IL	GA													
14 Street	20	20	LIVINGSTON Thomas	Head	W	M	Sept	1870	29	M	2		SC	SC	SC					Baggage master			y	y	y	O	F	H	
			— Frances	Wife	W	F	Aug	1877	22	M	2	0	0	OH	AUSTRIA	OH								v	v	v			
			WILSON Henry	Head	W	M	May	1853	47	M	11			SC	SC	SC								y	y	y			H
			— Ellen	Wife	W	F	Aug	1870	29	M	11	6	4	FL	SC	SC									y	y	y		
			— Pauline	Daughter	W	F	Nov	1891	8	S																			
			— Mary	Daughter	W	F	May	1893	7	S																			
			— Myrtle	Daughter	W	F	Nov.	1895	4	S																			
			— Harry	Son	W	M	Sept	1899	8/12	S																			
			— James	Servant	W	M	Sept	1875	24	S																			
14 Street	21	22	UGGAMS Coyden C	Head	B	M	Aug	1864	35	M	0		GA	VA	GA					Preacher			y	y	y	O	F	H	
			— Florida M.	Wife	B	F	Apr	1874	26	M	0	0	0	SC	SC	SC (Note marriage)								y	y	y			
			— Ione J	Daughter	B	F	Sept	1894	5	S				FL	GA	FL													
			— Eloise C.	Daughter	B	F	Dec	1896	3	S				FL	GA	FL													
			STEWART Sophia	Boarder	B	F	Jan	1842	58	Wd		0	0	SC	SC	SC							n	n	n	[Sic]			
14 Street	22	23	HOLMES Lula	Head	B	F	Sept	1874	25	Wd		2	2	GA	GA	GA					Servant			y	y	y	R		H
			— Maggie	Daughter	B	F	July	1892	7	S				GA	GA	GA													
			— Robert	Son	B	M	July	1894	5	S				GA	GA	GA													

Florida			TWELFTH CENSUS OF THE UNITED STATES. SCHEDULE No. 1. 1900—POPULATION																				Months not employed	Education			Owms/ Rents Home		Free / Mortgaged		Farm/ House	# of Farm Schedule			
Putnam County			Precinct # 25 Palatka City Ward 7					Supervisor's District 2					Page 249A					Sheet 2		Months Att. School	Can Read	Can Write		Can Speak Eng.	Owms/ Rents Home	Free / Mortgaged	Farm/ House	# of Farm Schedule							
Enumerated on the 1st day of June, 1900			Benjamin B. Posey, Enumerator					Enumeration District 151																											
LOCATION.			NAME	RELATION	PERSONAL DESCRIPTION								NATIVITY.			CITIZENSHIP		OCCUPATION																	
House #	Dwelling #	Family #			Race	Sex	Birth Month	Year	Age last birthday	Marital Status	# Yrs Married	# Children	# Living	Birth Place Person	Birth Place Father	Birth Place Mother	Year Imm. in U.S.	# Years in U.S.	Naturalization			Months Att. School	Can Read	Can Write	Can Speak Eng.	Owms/ Rents Home	Free / Mortgaged	Farm/ House	# of Farm Schedule						
14 Street	23	24	TYRE John	Head	W	M	Sept	1878	21	M	7			NC	NC	NC				Carptner		y	y	y	R	H									
			— Loanna	Wife	W	F	Apr	1867	33	M	7	3	3		FL	FL	GA						y	y	y										
			— William	Son	W	M	Feb	1892	8	S					FL	NC	FL																		
			— James	Son	W	M	Jan.	1894	6	S					FL	NC	FL																		
			— Carl	Son	W	M	Sept	1897	2	S					FL	NC	FL																		
	24	25	LAISEY William	Head	W	M	July	1867	32	S(Sic)	16				GA	GA	GA				Day laborer		y	y	y	R	H								
			— Fanny	Wife	W	F	Sept	1866	33	M	16	4	4		GA	GA	GA						y	y	y										
			— John	Son	W	M	Mar	1885	15	S					GA	GA	GA						y	y	y										
			— Dail	Son	W	M	May	1888	12	S					GA	GA	GA							y	y	y									
			— Lettie	Daughter	W	F	Aug	1893	6	S					GA	GA	GA							y	y	y									
25	26	GOODEN Amy	Head	B	F	Jan	1870	30	Wd		0	0		FL	FL	FL						y	y	y	R	H									
		— John	Boarder	B	M	July	1868	31	S					FL	FL	FL						y	y	y											
Lemon Street	26	27	JOYCE James	Head	W	M	Jan	1855	45	Wd				FL	GA	FL				Day laborer		y	y	y	R	H									
			— Pink	Daughter	W	F	June	1883	16	S					FL	FL	GA						y	y	y										
			— Margie	Daughter	W	F	Mar	1886	14	S					FL	FL	GA						n	n					(Sic)						
			— Frank	Son	W	M	Jan	1891	9	S					FL	FL	GA																		
			— Angeline	Daughter	W	F	June	1892	7	S					FL	FL	GA																		
	27	28	REGISTER Joseph C	Head	W	M	Dec	1871	28	M	10				FL	GA	GA						y	y	y	R	F	3							
			— Lyzinka	Wife	W	F	June	1876	23	M	10	5	5		FL	Scor	GA							y	y	y									
			— Ila [? or Ira]	Daughter	W	F	Feb	1892	8	S					FL	FL	FL																		
			— Willie	Son	W	M	Mar	1894	6	S					FL	FL	FL																		
			— Roda	Daughter	W	F	May	1896	4	S					FL	FL	FL																		
29	30	GREEN Sarah	Head	W	F	June	1860	39	Wd	20	4	4		FL	GA	GA						y	y	y	R	H									
		— Rosa	Daughter	W	F	May	1885	15	S					FL	FL	FL						y	y	y											
		— Nathaniel	Son	W	M	July	1884	15	S					FL	FL	FL						y	y	y											
		— Daisy	Daughter	W	F	Nov	1891	8	S					FL	FL	FL																			
		— Estella	Daughter	W	F	Jan	1897	3	S					SC	SC	SC							y	y	y	R	H								
31	32	JOHNS Susan	Head	W	F	Mar	1840	60	Wd	1	1	0		GA	GA	GA						n	n		R	H									
		— Loaty	Nephew	W	M	Sept	1878	21	S					FL	FL	FL						y	y	y											
		— Amos	Nephew	W	M	Jan	1880	20	S					FL	FL	FL						y	y	y											
		— Elizabeth	Wife	W	F	July	1875	24	M	3					FL	FL	FL						y	y	y	R	H								
		— Mary	Daughter	W	F	May	1899	1	S					FL	FL	FL						y	y	y											
28	33	HAGAN Napoleon	Head	W	M	Feb	1870	30	M	1				FL	SC	SC						y	y	y	R	H									
		— Mattie	Wife	W	F	Jan	1882	18	M	1	0	0		FL	FL	FL						y	y	y											
		BUTLER Louis	Head	W	M	Sept	1865	34	M	5					GA	GA	GA						y	y	y	R	H								
29	34	— Eva	Wife	W	F	Aug	1875	24	M	5	1	1		KS	OH	OH						y	y	y											
		— Robert	Son	W	M	Sept	1895	4	S					FL	GA	KS						y	y	y											
		HESTON James	Head	W	M	Dec	1833	66	M	40					OH	OH	OH						y	y	y	O	F	H							
30	35	— Curalina B	Wife	W	F	Dec	1835	64	M	40	4	4		OH	ENG	MD						y	y	y											
		— Paul	Son	W	M	Dec	1875	24	S					KS	OH	OH						y	y	y											
		HESTON Harold	Head	W	M	Mar	1869	31	M		(Illegible)				KS	OH	OH						y	y	y	R	H								
31	36	— Jennie	Wife	W	F	Mar	1867	32	M					MD	MD	MD						y	y	y											
		— Gertrude	Boarder	W	F	Mar	1878	22	S					KS	OH	OH						y	y	y											

Florida		TWELFTH CENSUS OF THE UNITED STATES. SCHEDULE No. 1. 1900—POPULATION										Months not employed	Education			Owns/ Rents Home	Free / Mortgaged Farm/ House	# of Farm Schedule				
Putnam County		Precinct # 25 Palatka City Ward 7			Supervisor's District 2			Page 249B			Months Att. School		Can Read	Can Write	Can Speak Eng.							
Enumerated on the 2nd day of June, 1900		Benjamin B. Posey, Enumerator			Enumeration District 151			Sheet 2														
LOCATION.		NAME	RELATION	PERSONAL DESCRIPTION								NATIVITY.			CITIZENSHIP	OCCUPATION						
St.	#			House	Dwell-	Face	Sex	Birth Month	Year	Age last birthday	Marital Status	# Yrs Married	# Children	# Living			Birth Place Person	Birth Place Father	Birth Place Mother	Year Imm.	# Years in U.S.	Naturalization
Brinson Street	32	37	COOK James	Head	B M	July	1845	54	M	21			GA	GA	GA				Day laborer	y y y	O F H	
			— Sarah	Wife	B F	Dec	1850	49	M	21	2	0		NC	NC	GA				At School	n n y	
			ANDERSON Letitia	Niece	B F	June	1889	10	S				FL	FL	FL					y y y		
			38	SCHOOLEY Adam	Head	B M	Jan	1840	60	M	25			FL	FL	SC				Wood chopper (Cord)	n n n	O F H
			— Carrie	Wife	B F	Feb	1840	60	M	25	1	0	SC	FL	SC				At School	n n y		
			PURCELL Sadie	G-daughter	B F	Mar	1886	14	S				FL	SC	FL				At School	7 y y y		
			JAMES Edmund	Nephew	B M	May	1889	11	S				FL	FL	FL					7 v v v		
	33	39	NEWSON James	Head	B M	Feb	1870	30	S				FL	FL	FL				Painter	y y y	R H	
			EDWARDS Jennie	Servant	B F	Jan	1877	23	S					FL	GA	SC				Servant (House)	n n y	
			WILLIAMS Cebet	Servant	B M	Mar	1887	13	S					FL	FL	FL				Servant Errand	n n y	
			MADDOX McKinley	Boarder	B M	Feb	1896	4	S					FL	AL	FL						
	32	40	KING Ervin	Head	B M	May	1862	38	M	10			FL	FL	FL				Fisherman	y y y	O F H	
			— Anna	Wife	B F	May	1865	35	M	10	1	1		FL	SC	SC				Matron (RR Depot)	y y y	
			GRIFFIN Frank	Step son	B M	May	1886	14	S					FL	FL	FL				At School	7 y y y	
			KING Earnest	Grand-son	B M	Oct	1896	3	S					FL	FL	FL					v v v	
	35	41	HAMPTON Theodore	Head	B M	July	1878	21	M	2			FL	FL	FL				Farmer	y y y	O F [?]	
			— Alice	Wife	B F	May	1879	20	M	2	1	1		FL	FL	FL					y y y	
			EVANS George	Head	B M	Dec	1877	22	M	1				FL	FL	FL				Farmer	y y y	R [?]
			— Aggie	Wife	B F	Nov	1879	20	M	1	1			FL	FL	FL					y y y	
	37	43	— Jr. George	Son	B M	Mar	1900	3/12	S				FL	FL	FL				Day laborer	v v v		
			PINKNEY Charley	Brother	B M	Apr	1881	19	S					FL	FL	FL				Day laborer	y y y	H
			MILES Elijah	Head	B M	Oct	1879	20	M	2				FL	FL	FL				Day laborer	y y y	
			— Ellen	Wife	B F	July	1881	18	M	2	1	1		FL	FL	FL					y y y	
			— Willie	Son	B M	Oct	1898	1	(Book)				FL	FL	FL							
	38	44	WILLIAMS Isaac	Head	B M	Mar	1862	38	Wd				FL	NC	NC				Plumber	n n y	O F F	
			— Aaron	Son	B M	Mar	1883	17	S					FL	FL	FL				Day laborer	y y y	
			GRIFFIN Frances	Niece	B F	Feb	1879	21	S					FL	FL	NC					n n y	
			ATKINS James	Head	B M	Dec	1860	39	M	16				FL	FL	SC				Day laborer	y y y	R H
	39	45	— Lottie	Wife	B F	Apr	1865	35	M	16	4	4	FL	FL	FL				At School	7 v v v		
			— Sarah	Daughter	B F	Jan	1889	11	S					FL	FL	FL						
			HENGEL Perry	Head	B M	Nov	1862	37	M	12				SC	SC	SC				Day laborer	y y y	R H
			— Mary	Wife	B F	Oct	1873	26	M	12	4	3		GA	GA	WV				At School	7 y y y	
			— Arthur	Son	B M	Mar	1889	11	S				FL	SC	GA					7 n n y		
	41	47	— Ophelia	Daughter	B F	Feb	1892	8	S				FL	SC	GA				At School	7		
			— Emma	Daughter	B F	Sept	1893	6	S					FL	SC	GA				At School	0	
			JOHN Jackson	Boarder	B M	July	1877	22	S					FL	FL	FL				Pilot (SteamBoat)	v v v	
			COTTON Edward	Head	B M	Aug	1855	44	M	4				GA	GA	GA				Day laborer	n n y	O F H
			— Frances	Wife	B F	June	1865	34	M	4	3	3	GA	GA	GA					n n y		
			SIMPSON Nix	Step-son	B M	June	1889	10	S				FL	GA	GA				At School	7 y y y		
			— Tobe	Step-son	B M	June	1892	7	S				FL	GA	GA							
			— Cally	Step-dau	B F	May	1895	5	S				FL	GA	GA							
			TAYLOR Charles	Lodger	B M	Jan	1859	41	Wd				SC	SC	SC				Carpenter	y y y		
	42	48	GADSON Willie	Head	B M	July	1846	53	Wd				SC	SC	SC				Fireman (Sawmill)	n n y	O F H	
			— Ella	Daughter	B F	July	1877	22	S					SC	SC	SC				Waiter (Hotel)	y y y	
			— John	Son	B M	Dec	1879	20	S					SC	SC	SC					y y y	
			— Lela	Daughter	B F	June	1877	22	S					SC	SC	SC				At School	7 y y y	
			— Wiley	Son	B M	Nov	1888	11	S				FL	SC	SC							
			NOWEL Pearl	G-daughter	B F	Feb	1899	1	S				FL	FL	SC							
			VALENTINE Cornelia	Servant	B F	Mar	1883	17	S				FL	SC	SC				At school	6 y y y		
	43	49	STEWART Jessie	Head	B M	Apr	1860	40	M				GA	GA	GA					y y y	H	

Florida															TWELFTH CENSUS OF THE UNITED STATES. SCHEDULE No. 1. 1900—POPULATION															Education	Owms/ Rents Home	Free / Mortgaged	Farm/ House	# of Farm Schedule
Putnam County					Precinct # 25					Ward 7					Supervisor's District 2					Page 250A					Months not employed	Months Att. School	Can Read	Can Write	Can Speak Eng.	Owms/ Rents Home	Free / Mortgaged	Farm/ House	# of Farm Schedule	
Enumerated on the					4 day of June, 1900					B. B. Posey, Enumerator					Enumeration District 151					Sheet 3														
LOCATION.			NAME		RELATION	PERSONAL DESCRIPTION										NATIVITY.			CITIZENSHIP		OCCUPATION													
St.	House #	Dwell-ling	Family			Race	Sex	Birth Month	Year	Age last birthday	Marital Status	# Yrs Married	# Children	# Living	Birth Place Person	Birth Place Father	Birth Place Mother	Year Imm.	# Years in U.S.	Naturalization			Can Read	Can Write	Can Speak Eng.	Owms/ Rents Home	Free / Mortgaged	Farm/ House	# of Farm Schedule					
Car Street	44	50		DOZIER Hangan	Head	B	M	Aug	1872	27	M	6			SC	SC	SC					Day laborer		y	y	y	R	H						
				— Hattie	Wife	B	F	June	1875	24	M	6	[3]	2	2	FL	FL	FL							y	y	y							
				— George N	Son	B	M	Dec	1894	5	S					FL	SC	FL																
				— Harry	Son	B	M	Apr	1897	3	S					FL	SC	FL																
Car Street	45	51		RIVERS Willie	Head	B	M	Apr	1876	24	M	3			FL	FL	FL					Day laborer	4	y	y	y	R	H						
				— Anna	Wife	B	F	Mar	1875	25	M	3	2	2	FL	FL	FL								y	y	y							
				— Nellie	Daughter	B	F	Nov	1896	3	S					FL	FL	FL							n	n	y							
				— Leroy	Son	B	M	June	1898	1	S					FL	FL	FL																
11th Street	46	52		WIMBERLY Mary	Head	B	F	Mar	1872	28	Wd	2	2	2	FL	FL	SC										R	II						
				— Pearl	Daughter	B	F	Aug	1891	8	S					FL	FL	FL							y	y	y							
				— Lillian	Daughter	B	F	Aug	1898	1	S					FL	FL	FL																
				— Wise Samuel	Boarder	B	M	Sept	1876	23	S					FL	FL	FL																
11th Street	47	53		CANNON Benjamin	Head	B	M	Aug	1874	25	M	8			SC	SC	SC					Day laborer		y	y	y	O	F	II					
				— Susan	Wife	B	F	Apr	1876	24	M	8	3	3	FL	SC	FL								y	y	y							
				— Edith	Daughter	B	F	Sept	1892	7	S					FL	SC	FL																
				— Leo	Son	B	M	July	1896	3	S					FL	SC	FL																
Oceola Street	48	54		STEEL Anna	Head	B	F	Sept	1815	84	Wd	5	4	GA	VA	VA											R	H						
				— Nellie	Daughter	B	F	May	1855	45	S					GA	VA	GA																
				GASKIN Nathaniel	Grandson	B	M	Apr	1881	19	S					FL	NC	GA							Day laborer		y	y	y					
				— Thomas	Grandson	B	M	July	1885	14	S					FL	NC	GA							Day laborer									
Oceola Street	49	55		NELSON Willie	Grand-son	B	M	Sept	1888	11	S			FL	FL	GA						At School		7	y	y								
				JOHNSON Elsie	G-daughter	B	F	Aug	1890	9	S					FL	FL	FL						At School		7								
				WILLIAMS Andrew	Lodger	B	M	May	1880	20	S					FL	FL	FL						Day laborer										
				MARTIN Louis	Head	B	M	Apr	1860	40	M	1				GA	GA	GA						Day laborer		y	y	y	R	H				
Ermnett Street	50	56		— Mary	Wife	B	F	Sept	1860	39	M	1	8	4	GA	FL	GA																	
				STEWART Sarah	S-daughter	B	F	Apr	1885	15	S					FL	FL	GA						At School		5	y	y	y					
				— Andrew	Step-son	B	M	Apr	1887	12	S					FL	FL	GA						At School		7	y	y	y					
				MARTIN David	Nephew	B	M	Dec	1887	12	S					GA	GA	GA						At School		6	v	v	y					
9 Street	51	57		SWINTON Jessie	Head	B	M	May	1864	36	M	10			NC	NC	NC					Day laborer		y	y	y	R	H						
				— Henrietta	Wife	B	F	Oct	1875	24	M	10	6	6	NC	NC	NC																	
				— Jessie	Son	B	M	Jan	1874	6	S					NC	NC	NC																
				— Early	Son	B	M	May	1896	4	S					NC	NC	NC																
9 Street	51	57		JOHNSON Jim	Head	B	M	Nov	1855	44	M	15			FL	FL	FL										O	F	H					
				— Lury	Wife	B	F	Oct	1865	34	M	15	10	7	FL	FL	FL																	
				— Theodore	Son	B	M	May	1882	18	S					FL	FL	FL						At School		7	y	y	y					
				— Carry	Daughter	B	F	Jan	1886	14	S					FL	FL	FL						At School		7	y	y	y					
9 Street	51	57		— Blanche	Daughter	B	F	Feb	1888	12	S				FL	FL	FL					At School		7	y	y	y							
				— Walter	Son	B	M	Aug	1891	8	S					FL	FL	FL						At School		7	y	y	y					
				— Argy	Daughter	B	F	Sept	1894	5	S					FL	FL	FL																
				— Cornelius	Son	B	M	June	1896	3	S					FL	FL	FL																
9 Street	52	48		COLEMAN Jam--- S.	Head	B	M	Apr	1856	44	M	16			MS	MS	MS					Preacher		y	y	y	R	H						
				— Inez	Wife	B	F	May	1865	35	M	16	8	6	FL	VA	VA																	

Florida													TWELFTH CENSUS OF THE UNITED STATES. SCHEDULE No. 1. 1900—POPULATION													
Putnam County			Precinct # 25 Palatka City Ward 7			Supervisor's District 2			Page 250B																	
Enumerated on the 3RD day of June, 1900			Benjamin B. Posey, Enumerator			Enumeration District 151			Sheet 3																	
LOCATION.		NAME	RELATION	PERSONAL DESCRIPTION					NATIVITY.			CITIZENSHIP	OCCUPATION	Males not employed	Education			Owns/Rents Home Free/Mortgaged Farms/House # of Farm Schedule								
dwelling	Family			Race	Sex	Birth	Month	Year	Age	Marital	Married	Children	Birth place		Father	Mother	Immigration		Months Att. School	Can Read	Can Write	Can Speak Eng.				
11 Street		— James	Son	B	M	Nov	1884	15	S				FL	MS	FL				y	y	y					
		— Maude G.	Daughter	B	F	Dec	1886	13	S				FL	MS	FL				7	y	y	y				
		— Maggie A.	Daughter	B	F	July	1888	11	S				FL	MS	FL				7	y	y	y				
		— Walter H.	Son	B	M	Jan	1892	8	S				FL	MS	FL				7							
		— Hally Q.	Daughter	B	F	Jan	1894	6	S				FL	MS	FL											
		— Ruby M.	Daughter	B	F	Apr	1900	1/12	S				FL	MS	FL											
Carr Street	53	59	SHOATS Shaf---	Head	B	M	Dec	1844	55	M	14		FL	FL	FL				n	n	y	R	H			
			— Marie	Wife	B	F	Jan	1850	50	M	14	6	5	FL	FL	FL				y	y	y				
			— Bessie	Daughter	B	F	Aug	1877	22	S				FL	FL	FL				7	y	y	y			
			— Charley	Son	B	M	Aug	1881	18	S				FL	FL	FL				7	y	y	y			
			— Susan	Daughter	B	F	Aug	1886	13	S				FL	FL	FL				7	y	y	y			
			BELL Roseman	G.daughter	B	F	Sept	1897	2	S				FL	FL	FL										
			— Dorothea	G.daughter	B	F	Oct	1899	7/12	S				FL	FL	FL										
	54	60	BRADSHAW Samuel	Head	B	M	Oct	1871	28	M	7		NC	NC	SC				y	y	y	O	M	H		
			— Dora	Wife	B	F	Dec	1879	21	M	7	2	1	FL	FL	FL				y	y	y				
			— Noble	Son	B	M	Feb	1893	7	S			FL	NC	FL				7							
12 Street		55	61	MALLOY George	Head	B	M	Feb	1852	48	M	25		MD	MD	MD				y	y	y	O	F	H	
				— Amanda	Wife	B	F	Mar	1860	40	M	25	8	8	SC	SC	SC				n	n	y			
				— George	Son	B	M	Nov	1876	23	S			FL	MD	SC				y	y	y				
				— Birtha	Daughter	B	F	Dec	1882	17	S			FL	MD	SC				7	y	y	y			
				— Eddie	Son	B	M	June	1887	12	S			FL	MD	SC				7	y	y	y			
				— Daisy	Daughter	B	F	Aug	1888	11	S			FL	MD	SC				7	y	y	y			
				— Anna	Daughter	B	F	Oct	1893	6	S			FL	MD	SC										
			— Mabel	Daughter	B	F	Apr	1900	1/12	S			FL	MD	SC											
10 Street		56	62	HAMILTON William	Head	B	M	May	1860	40	M	5		SC	SC	SC				y	y	y	O	M	H	
				— Florence	Wife	B	F	June	1869	30	M	5	1	1	FL	ZULULAND	AFR	FL				y	y	y		
				— William	Son	B	M	Feb	1898	2	S			FL	SC	FL										
				WAITMAN Thomas	B-in-law	B	M	Nov	1880	19	S			FL	ZULU	AFRICA	FL				y	y	y			
			57	63	KELLEY Louisa	Head	B	F	Apr	1840	60	Wd	5	2	SC	SC	SC				n	n	y	O	F	H
				HAMPTON Minnie	G-daughter	B	F	Dec	1885	14	S			FL	FL	SC				0	y	y	y			
				— Londrus	Grandson	B	M	Oct	1888	11	S			FL	FL	SC				7	y	y	y			
				— Ruth	G-daughter	B	F	Mar	1891	9	S			FL	FL	SC				7						
				— Jessie	Grand-son	B	M	July	1893	6	S			FL	FL	SC				7						
				— Blanche	G-daughter	B	F	Apr	1896	4	S			FL	FL	SC										
			WILLIAMS George	Boarder	B	M	May	1881	19	S			GA	SC	GA					y	y	y				
	58	64	ROBINSON Martin	Head	B	M	Jan	1860	40	M	20		FL	FL	FL				y	y	y	R	H			
			— Racheal	Wife	B	F	Oct	1862	37	M	20	3	3	FL	FL	FL				y	n	y				
			— Arthur	Son	B	M	Mar	1884	16	S			FL	FL	FL				7	y	y	y				
			— Walter	Son	B	M	May	1887	13	S			FL	FL	FL				7	y	y	y				
			— Nellie	Daughter	B	F	May	1889	11	S			FL	FL	FL				7	y	y	y				
			ROBINSON Gussa	Boarder	B	F	Oct	1879	20	M	1	1	1	FL	SC	FL										
			ROBINSON Debrah	Boarder	B	F	Sept	1897	2	S			FL	MD	SC											
			— Roye	Boarder	B	M	Oct	1899	9/12	S			FL	MD	SC											
	59	65	GRIFFIN Charley	Head	B	M	Oct	1850	49	M	10		VA	VA	VA				y	y	y	O	M	H		
			— Fanny	Wife	B	F	May	1848	52	M	10	3	3	SC	SC	SC				y	y	y				
			— Nondrus	Son	B	M	Oct	1881	18	S			FL	VA	SC				y	y	y					
	60	66	HAGAN Bert	Head	W	M	Nov	1868	31	M	8	3	3	FL	FL	SC				y	y	y	R	H		
			— Anna	Wife	W	F	May	1880	20	M	8	3	3	GA	GA	GA				y	y	y				
			— Maude	Daughter	W	F	Aug	1893	6	S			FL	FL	GA											
			— Viola	Daughter	W	F	Jan	1900	4/12	S			FL	FL	GA											

Florida

TWELFTH CENSUS OF THE UNITED STATES. SCHEDULE No. 1. 1900—POPULATION

Putnam County

Precinct # 25 Palatka City Ward 7

Supervisor's District 2

Page 251A

Enumerated on the 5th day of June, 1900

Benjamin B. Posey, Enumerator

Enumeration District 151

Sheet 4

LOCATION.	HOUSEHOLD		NAME	RELATION	PERSONAL DESCRIPTION										NATIVITY.	CITIZENSHIP	OCCUPATION	Months not employed	Education			Owns/ Rents Home	Free / Mortgage	Farm/ House	# of Farm Schedule						
	House #	Dwelling			Family	Race	Sex	Birth	Month	Year	Age last birthday	Marital Status	# Yrs Married	# Children					# Living	Birth Place Person	Birth Place Father					Birth Place Mother	Year Imm.	# Years in U.S.	Naturalization	Months Att. School	Can Read
Oak Street	61	67	SCOTT Harry	Head	B	M	June	1850	49	M	35				SC	SC	SC			Watchman R.R. S.	y	y	y	O	M	H					
			— Jane	Wife	B	F	Feb	1860	40	M	35	1	1		SC	SC	SC				y	y	y								
			— Harry B	Son	B	M	May	1879	21	S					SC	SC	SC														
11th Street	62	68	GREEN Benjamin	Head	B	M	May	1874	26	M	3				FL	FL	FL			Day laborer	y	y	y	R		H					
			— Mattie	Wife	B	F	Sept	1878	21	M	3	0	0		FL	FL	FL				y	y	y								
	63	69	GRIFFIN Henry	Head	B	M	Oct	1850	49	M	10				SC	SC	SC			Day laborer	y	y	y	R		H					
			— Amelia	Wife	B	F	Apr	1860	40	M	10	0	0		SC	SC	SC				n	n	y								
			BELL William	Boarder	B	M	Oct	1835	64	Wd					SC	SC	SC			Dyer (tailor shop)	n	n	v								
Oak Street	64	70	BROWN Jacob	Head	B	M	Nov	1870	29	M	3				SC	SC	SC			Day laborer	y	y	y	R		H					
			— Susan	Wife	B	F	Nov	1871	28	M	3	2	2		SC	SC	SC				y	y	y								
			— Robert J.	Son	B	M	July	1897	2	S					FL	SC	SC				y	y	y								
			— George S	Son	B	M	June	1899	11/12	S					FL	SC	SC														
Oak Street	65	71	GRAINGER Alexander	Head	W	M	June	1850	49	M	12				FL	SC	SC			Clerk (Grocery store)	y	y	y	O	M	H					
			— Emma F.	Wife	W	F	May	1865	35	M	12	0	0		KS	OH	OH				y	y	y								
			— Joseph II.	Brother	W	M	May	1855	45	S					FL	SC	SC			Clerk (Grocery store)	v	v	v								
Oak Street	66	72	BOATRIGHT Benjamin	Head	B	M	May	1870	30	M	4				FL	FL	FL			Drayman	y	y	y	R		H					
			— Jessie	Wife	B	F	July	1878	21	M	4	0	0		FL	FL	FL				v	v	v								
	67	73	BUTLER Samuel	Head	W	M	May	1842	58	M	16				GA	GA	GA			Missionary	y	y	y	R		H					
			— Harriett	Wife	W	F	Apr	1843	57	M	16	3	3		GA	GA	SC				y	y	y								
	67	74	CROBY John	Head	W	M	May	1875	25	M	5				FL	FL	FL			Clerk (Grocery store)	y	y	y	R		H					
			— Mattie	Wife	W	F	July	1875	24	M	5	1	1		FL	FL	FL				y	y	y								
Oak Street	68	75	BALLARD Louis	Head	W	M	Oct	1874	25	S					FL	FL	FL			Salesman	v	v	v	R		H					
	69	76	KING Polly	Head	B	F	Dec	1862	37	Wd		3	3		SC	GA	SC			Washer	n	n	y	R		H					
			— Birdie	Daughter	B	F	July	1884	15	S					FL	FL	SC			At School	7	y	y								
			— Lelia	Daughter	B	F	June	1889	10	S					FL	FL	SC			At School	7	y	y								
R1			— Joseph J	Son	B	M	June	1893	6	S					FL	FL	SC														
			GAINES Maude	Daughter	B	F	Mar	1900	2/12	S					FL	SC	FL														
R2	70	77	COOK Willis	Head	B	M	Jan	1838	62	Wd					FL	FL	FL			Day laborer	n	n	v			H					
Oak Street	71	78	STEWART Joel A	Head	B	M	Feb	1837	63	M	[?]				GA	GA	GA			Day labor	n	n	y	R		H					
			— Ella	Wife	B	F	Nov	1850	49	M	[?]	0	0		SC	SC	SC				v	n	v								
	72	79	McLAUGHLIN Richard	Head	B	M	Apr	1858	42	M	18				FL	SC	SC			Janitor (Court H.)	y	y	y	O	F	H					
			— Josea	Wife	B	F	Feb	1860	40	M	18	7	4		MS	MS	SC				y	n	y								
Oak Street			— Alline	Daughter	B	F	Nov	1881	18	S					FL	FL	MS			At School	6	y	y								
			— Raymond	Son	B	M	Jan	1883	17	S					FL	FL	MS			At School	6	v	v	v							
11 St	73	80	WILLIAMS Amanda	Head	B	F	Mar	1863	37	Wd		3	2		GA	GA	GA			Wash	n	n	y	R		H					
Oak Street			— Emma	Daughter	B	F	July	1886	13	S					FL	FL	GA				v	v	v								
	74	81	WATKINS George	Head	B	M	Aug	1859	40	M	20	2	2		SC	SC	SC			Inspector (lumber)	y	y	y	R		H					
			— Nora	Wife	B	F	Apr	1865	35	M	20	2	2		SC	SC	SC				y	y	y								
			— Clarence O	Son	B	M	May	1882	18	S					SC	SC	SC			At School	9	y	y								
Oak Street			— Rosa	Daughter	B	F	Feb	1885	15	S					SC	SC	SC			At School	9	v	v								
	74	82	WATSON Mike	Head	B	M	July	1873	26	M	1				SC	SC	SC			Porter (Grocery store)	y	y	y			H					
		— Ida	Wife	B	F	Sept	1873	26	M	1	1	1		SC	SC	SC				y	y	y									
		— Alma	Daughter	B	F	Dec	1899	5/12	S					FL	SC	SC				y	y	y									
Oak Street	75	83	MALACHAIGH Simon	Head	B	M	Jan	1870	30	M	5				SC	SC	SC			Day laborer	y	y	y	R		H					
			— Henrietta	Wife	B	F	Aug	1876	23	M	5	0	0		SC	SC	SC				y	v	v								
Oak Street	76	84	FORT John W	Head	B	M	Nov	1869	30	M	11				FL	GA	GA			Day laborer	y	y	y	R		H					
			— Anna	Wife	B	F	Aug	1872	27	M	11	2	2		GA	GA	GA				y	y	y								
			— Henry	Son	B	M	Nov	1891	8	S					FL	FL	GA			At School											
			— Laura	Daughter	B	F	Oct	1895	4	S					FL	FL	GA				7										

Florida		TWELFTH CENSUS OF THE UNITED STATES. SCHEDULE No. 1. 1900—POPULATION											Education													
Putnam County		Precinct # 25 Palatka City Ward 7			Supervisor's District 2			Page 251B																		
Enumerated on the 5th day of June, 1900		Benjamin B. Posey, Enumerator			Enumeration District 151			Sheet 4																		
LOCATION.		NAME	RELATION	PERSONAL DESCRIPTION				NATIVITY.			CITIZENSHIP	OCCUPATION	Months not employed	Months Att. School	Can Read	Can Write	Can Speak Eng.	Owens Rents Home	Free /Mortgaged	Farm/ House	# of Farm Schedule					
House #	Dwelling #	Family		Race	Sex	Birth Month	Year	Age last birthday	Marital Status	# Yrs Married	# Children	# Living	Birth Place Person	Birth Place Father	Birth Place Mother	Year Imm. in U.S.	Naturalization		Can Read	Can Write	Can Speak Eng.	Owens Rents Home	Free /Mortgaged	Farm/ House	# of Farm Schedule	
9th Street	77	85	KYLER Louis	Head	B M	May	1872	28	M	1	1	1	GA	GA	GA			Day laborer	y	y	y	R	H			
			— Mary	Wife	B F	May	1876	24	M	1	1	1	FL	FL	FL				y	y	y					
			— Lamey	Daughter	B F	Jan	1898	2	S						FL	GA	FL									
	78	81	BASS Warren	Head	B M	Mar	1875	25	M	2				SC	SC	SC			Day laborer	y	y	y	R	H		
			— Mary	Wife	B F	Dec	1871	28	M	2	1	1	FL	FL	SC				y	y	y					
			— Alberta	Daughter	B M	June	1899	11/12	S						FL	SC	FL									
	79	87	SPARROW Shade	Head	B M	May	1855	45	M	13				FL	SC	SC				y	y	y	R	H		
			— Julia	Wife	B F	Dec	1861	38	M	13	4	4	FL	GA	FL				y	y	y					
			— Jannie	Daughter	B F	Dec	1883	16	S						FL	FL	FL			At School	y	y	y			
			— Davis	Son	B M	Apr	1888	12	S						FL	FL	FL			At School	y	y	y			
	80	88	McPHERSON Allen	Head	B M	June	1865	34	M	3				AL	AL	AL			Fireman (station)	y	n	y	R	H		
			— Hattie	Wife	B F	June	1877	22	M	3	0	0	FL	SC	FL				y	y	y					
SMITH Ephraim			Boarder	B M	Feb	1880	20	S						FL	VA	VA			Day laborer	y	y	y				
MILLS Occola			Boarder	B F	June	1883	16	S						GA	GA	GA				0	y	y				
81	89	CLARK Henry	Head	B M	May	1866	34	M	2				FL	GA	VA			Tie chopper	y	y	y	R	H			
		— Laura	Wife	B F	Sept	1869	30	M	2	1	1	GA	GA	GA				y	y	y						
		— John	Son	B M	June	1887	12	S						GA	FL	GA			At School	7	y	y				
		HOLM Julia	M-in-law	B F	May	1840	60	Wd			1	1	GA	GA	GA				n	n	v					
82	90	JOHNSON Arthur	Head	B M	May	1853	47	M	8				NC	NC	NC			Day laborer	y	y	y	R	H			
		— Mary E	Wife	B F	Apr	1874	26	M	8	3	3	GA	GA	GA				y	y	y						
		— Maude	Daughter	B F	Apr	1893	7	S						FL	NC	GA			At School	6						
		— James A.	Son	B M	Dec	1895	4	S						FL	NC	GA										
		— Louis B	Son	B M	Feb	1898	2	S						FL	NC	GA										
83	91	BELL Harry A	Head	B M	Nov.	1863	36	M	12				FL	FL	FL			Mail Agent (RR)	y	y	y	O	F	H		
		— Anna W	Wife	B F	Sept	1869	30	M	12	1	1	FL	FL	FL				y	y	y						
		— Otta M	Daughter	B F	Mar	1889	11	S						FL	FL	FL			At School	7	v	v				
84	92	BRYAN David	Head	B M	July	1863	36	M	2				GA	GA	GA			Porter (Dry goods)	y	y	y	O	F	H		
		— Sussie	Wife	B F	Jan	1864	36	M	2	0	0	SC	SC	SC				y	y	y						
		MARSHALL Hattie	Boarder	B F	Mar	1860	40	S						SC	SC	SC			Dressmaker	y	y	y				
		CHESTNUT Willie E	Nephew	B M	Feb	1882	18	S						FL	SC	SC			Cook	y	y	y				
85	93	JENKINS James	Head	B M	Mar	1870	30	M	11				FL	FL	FL			Hackman	y	y	y	R	H			
		— Ola	Wife	B F	Sept	1870	29	M	11	0	0	FL	FL	FL				v	v	v						
Lemon Street	86	95	TIDWELL Amanda	Head	B F	July	1868	31	Wd				FL	SC	SC			Dressmaker	y	y	y	R	H			
			STARKS Dora	Sister	B F	Jan	1881	19	S						FL	SC	SC			At School	7	y	y			
	87	96	[Blank]	Head	B M	June	1850	49	M	28				FL	GA	SC			Day laborer	n	n	y	R	H		
			— Rebecca	Wife	B F	Dec	1855	44	M	28	3	3	NC	NC	NC				y	y	y					
			— Robert J.	Son	B M	Sept	1874	25	S						FL	FL	NC			Cigar maker	y	y	y			
	88	97	— Sally	Daughter	B F	Oct	1877	22	S					FL	FL	NC			At School	y	y	y				
			RIVERS Stephen	Lodger	B M	May	1851	49	Wd						FL	CUBA	CUBA			Carpenter	y	y	y			
	89	95	BROWNING Arthur	Lodger	B M	Jan	1876	24	S					SC	SC	SC			Barber	y	y	y				
			MOORE David D	Head	B M	Dec	1862	37	M	6					GA	CUBA	CUBA			Preacher	y	y	y	R	H	
	90	96	— Jennie M.	Wife	B F	Apr	1865	35	M	6	0	0	TN	TN	TN			Teacher	y	y	y					
WILSON Adderson			Head	B M	May	1860	40	M	1					SC	SC	SC			Cook (Hotel)	n	n	y	R	H		
89	95	— Flora	Wife	B F	Apr	1873	27	M	1	2	1	SC	SC	SC			Dressmaker	y	y	y						
		PIPKIN Jessee	Head	B M	Dec	1877	22	M	1					NC	NC	NC			Day laborer	y	y	y	O	F	H	
90	96	— Jessie	Wife	B F	Jan	1878	22	M	1	0	0	FL	FL	MS			Day laborer	y	y	y						
		NELSON Archibald	Head	B M	Feb.	1862	38	M	7					FL	FL	FL			Day laborer	y	y	y	R	H		

Florida		TWELFTH CENSUS OF THE UNITED STATES. SCHEDULE No. 1. 1900—POPULATION										Months not employed	Education			Owms/ Rents Home Free / Mortgaged Farm/ House # of Farm Schedule						
Putnam County		Precinct # 25 Palatka City Ward 7			Supervisor's District 2			Page 252A			Months Att. School Can Read Can Write Can Speak Eng.		Months Att. School Can Read Can Write Can Speak Eng.	Owms/ Rents Home Free / Mortgaged Farm/ House # of Farm Schedule								
Enumerated on the		6 day of June, 1900			Benjamin B. Posey, Enumerator			Enumeration District 151				Sheet 5										
St.	House #	Dwell- ling Family	NAME	RELATION	PERSONAL DESCRIPTION					NATIVITY			CITIZENSHIP	OCCUPATION	Months not employed	Months Att. School Can Read Can Write Can Speak Eng.	Owms/ Rents Home Free / Mortgaged Farm/ House # of Farm Schedule					
					Race	Sex	Birth Month	Year	Age last birthday	Marital Status	# Yrs Married	# Children # Living						Birth Place Person	Birth Place Father	Birth Place Mother	Year limit. # Years in U.S.	Year limit. # Years in U.S.
Oak Street	91	100	— Ethel	Wife	B M	Nov	1875	24	M	7	2	1	FL	SC	FL			y y y				
			— Malvenia	Daughter	B F	July	1893	6	S						FL	FL	FL			y y y		
	92	101	CORNING Girtrude	Head	W F	Mar	1860	40	Wd		0	0		SC	SC	SC			y y y	O F H		
			JONES Saphonia	Sister	W F	Feb	1850	50	Wd		0	0		SC	SC	SC			y y y			
			ESTES Hery R	Head	W M	Aug	1844	55	M	28				TN	NC	NC			Dentist	O F H		
			— Mattie C	Wife	W F	Sept	1851	48	M	28	4	2		TN	NC	NC			Dentist			
— Guy	Son	W M	Mar	1877	23	S					TN	TN	TN			Dentist						
— Clyde	Daughter	W F	Dec	1885	14	S					FL	TN	TN			At Sch						
TAYLOR Mary	Boarder	W F	Feb	1872	28	S					TN	TN	OH			At Sch	7	y y y				
Oak Street	93	102	HAZARD Johnson	Head	B M	Dec	1830	69	M	7			GA	GA	GA			y y y	R H			
			— Eliza	Wife	B F	May	1850	50	M	7	8	2		FL	SC	SC			n n y			
Amelia KIRKLAND	G-daughter	B F	Oct	1885	14	S						FL	SC	SC			v v v					
Oak Street	94	103	MITCHEAL Saphronia	Head	B F	May	1840	60	Wd		4	4		GA	GA	GA			n n y	R H		
			HENRY Anna	Daughter	B F	Aug	1871	28	S					FL	GA	GA			y y y			
			HOLMES Willie	Son	B M	Apr	1873	27	S					FL	GA	GA			y y y			
			BROWN Claude	Son	B M	Oct	1885	14	S					FL	FL	FL ^[sic]			0 n n y			
			BELL Bessie	Daughter	B F	Jan	1888	12	S					FL	FL	FL			0 n n y			
			BELL Alexander	G-Son	B M	May	1989	11	S					FL	FL	FL			0 n n y			
HENRY Sophronia	G-daughter	B F	Jan	1892	8	S					FL	FL	FL			0 n n y						
CAPERS Mary	G-daughter	B F	May	1899	1	S					FL	FL	FL									
Lejmon Street	95	104	MANUCY Joseph	Head	W M	May	1860	40	M	18			FL	ITALY	CUBA			y y y	O F F 5			
			— Anna	Wife	W F	Oct	1860	39	M	18	8	8		SC	BOHEMIA	BOH			y y y			
			— Joseph H.	Son	W M	Aug	1883	16	S					FL	FL	SC			y y y			
			— Maude	Daughter	W F	Sept	1886	13	S					FL	FL	SC			At Sch			
			— Philip J	Son	W M	Dec	1888	11	S					FL	FL	SC			At Sch	7	y y y	
			— Dena	Daughter	W F	May	1891	9	S					FL	FL	SC			At Sch	7	y y y	
			— Carmon	Son	W M	Feb	1893	7	S					FL	FL	SC			At Sch	7	y y y	
			— Henry	Son	W M	July	1896	3	S					FL	FL	SC			At Sch			
			— May	Daughter	W F	Nov	1898	1	S					FL	FL	SC						
			NEUBECK Bena	M-in-law	W F	Aug	1857	52	Wd		5	4			BOH	BOH	BOH	1860	40	Meat cutter	y y y	
			— Henry G	Br-in-law	W M	Feb	1862	38	S						SC	BOH	BOH					
			Lejmon Street	96	105	SMITH Silas	Head	W M	Jan	1857	47 ^[sic]	M	27			FL	GA	GA			Merchant	y y y
— Julia	Wife	W F				Apr	1857	43	M	27	2	2		FL	GA	GA			y y y			
— Charles C.	Son	W M				Feb	1875	25	S					FL	FL	FL			Salesman	y y y		
— Herbert E.	Son	W M				May	1882	18	S					FL	FL	FL			At Sch			
THIGPIN Charles E	Boarder	W M				Apr	1874	26	S					FL	GA	GA			Clerk	y y y		
VARNES Rowan	Boarder	W M				May	1878	22	S					FL	GA	GA			Meat chopper	y y y		
Lejmon Street	97	106	BOLES [or BALES] Sipio	Head	B M	Oct	1832	67	Wd				SC	SC	SC			Proprietor restaurant	n n y	R H		
			SMITH Anna	Daughter	B F	Feb	1878	22	M	4	2	2		FL	FL	SC			Cook	y y y		
			— Arrabelle	G.daughter	B F	Dec	1897	2	S					FL	VA	FL						
			— Henrietta	G.daughter	B F	Nov.	1899	6/12	S					FL	VA	FL						
HOLLAND Mattie	Boarder	B F	Sept	1877	22	Wd		1	1			FL	GA	VA			Washing	n n y				
— Harry A	Boarder	B M	Sept	1894	5	S						FL	GA	FL								
11th Street	98	107	GARFIELD Manfield	Head	B M	Apr	1860	40	M	5			AL	AL	AL			Day laborer	y y y	R H		
			— Molly	Wife	B F	May	1871	29	M	5	1	1		FL	VA	VA				y n y		
			— Maude	Daughter	B F	Jan	1896	4	S					FL	AL	FL						
SMALLS Lula	Boarder	B F	July	1879	20	S					FL	GA	GA			Washing	y y y					
BASSET Boss	Boarder	B M	Apr	1882	18	S					FL	GA	GA			RR grader	y y y					
11th Street	99	108	GILLYARD Nancy	Head	B F	Nov.	1868	31	S				LA	LA	VA			Washing	y y y	R H		
			JAMES Thomas	Boarder	B M	May	1874	26	S					GA	NC	GA			Teamster	y y y		

Florida										TWELFTH CENSUS OF THE UNITED STATES. SCHEDULE No. 1. 1900—POPULATION										Months not employed	Education									
Putnam County					Precinct # 25 Palatka City Ward 7					Supervisor's District 2					Page 252B						Months At. School	Can Read	Can Write	Can Speak Eng.	Owms Home	Free / Mortgaged	Farm/ House	# of Farm Schedule		
Enumerated on the 6 day of June, 1900										Benjamin B. Posey, Enumerator										Enumeration District 151					Sheet 5					
LOCATION.			NAME	RELATION	PERSONAL DESCRIPTION										NATIVITY.					CITIZENSHIP			OCCUPATION							
St.	House #	Dwell-ling Family			Race	Sex	Birth Month	Year	Age last birthday	Marital Status	# Yrs Married	# Children	# Living	Birth Place Person	Birth place Father	Birth Place Mother	Year Immi.	# Years in U.S.	Naturalization				Months	Can Read	Can Write	Can Speak Eng.	Owms Home	Free / Mortgaged	Farm/ House	# of Farm Schedule
	100	119	NELSON Dennis	Head	B	M	Dec	1878	21	M	1			FL	FL	FL					Day laborer		y	y	y		R	H		
			— Arrene	Wife	B	F	July	1876	23	M	1	1	1	FL	FL	FL							y	n	y					
			— Beatrice	Daughter	B	F	Sept	1897	2	S				FL	FL	FL														
	101	110	KIRBY Mamie	Head	B	F	Dec	1880	19	S				FL	FL	FL					Washing		y	y	y		R	H		
			JONES Rpbert	Boarder	B	M	Aug	1876	23	S				FL	FL	FL					Day laborer		v	v	v					
	102	111	GAY Tina	Head	W	F	Dec	1869	30	Wd		0	0	FL	FRANCE	SPAIN							y	y	y			H		
			FERNANDEZ Gertrude	Boarder	W	F	July	1873	26	S				FL	MEXICO	FL							y	y	y					
			HURST Mabel	Boarder	W	F	Jan	1875	25	M	6	1	1	OH	VA	IRE							y	y	y					
			BYARD Selma	Boarder	W	F	May	1880	20	M	3	6	0	OH	VA	AR							y	y	y					
			— Clyde	Boarder	W	F	May	1878	22	S				AL	AL	AL							v	v	v					
	103	112	COOPER David	Head	B	M	Apr	1847	53	M	40			GA	GA	GA					Barber		n	n	y		R	H		
			— Ifagar	Wife	B	F	Nov	1849	50	M	40	3	2	SC	SC	SC					Day laborer		n	n	y					
			— Limas	Son	B	M	Mar	1874	26	S				FL	GA	SC							n	n	y					
			— Myrtle	Daughter	B	F	Apr	1895	5	S				FL	FL	[?]							n	n	y					
	104	113	REED Robert	Head	B	M	Sept	1869	30	S				FL	FL	FL					Day laborer		v	v	v		R	H		
	105	114	NICHOLS Charlotte S	Head	W	F	May	1851	49	Wd		5	4	FL	SC	NC					Seamstress		y	y	y		R	H		
			— Eneys	Son	W	M	Nov	1878	21	S				FL	FL	FL					Day laborer		y	y	y					
			— Ada	Daughter	B	F	Dec	1882	17	S				FL	FL	FL							0	y	y	y				
			— Serena	Daughter	W	F	Nov	1884	15	S				FL	FL	FL							0	y	y	y				
			— Charles	Son	B	M	Apr	1898	2	S				FL	FL	FL														
	106	115	JOHNSON Laura	Head	B	F	Apr	1850	50	Wd		4	4	MD	MD	MD					Washing		n	n	y		R	H		
			— Andrew	Son	B	M	Aug	1864	35	S				FL	SC	MD					Barber		y	y	y					
			— Charleston	Son	B	M	Oct	1882	17	S				FL	SC	MD					Day laborer		y	y	y					
			— Bec	Son	B	M	Jan	1887	13	S				FL	SC	MD					At school		7	y	y	y				
			SANDERS Lucile	Boarder	B	F	July	1875	24	M	1	1	1	FL	FL	FL							y	y	y					
			GARDNER Sarah	Boarder	B	F	Jan	1882	18	M	1	1	1	FL	GA	GA							y	y	y					
			SANDERS Jacob	Boarder	B	M	May	1874	26	M	1			FL	FL	FL					Day laborer		n	n	y					
			GARDNER Willie	Boarder	B	M	May	1882	18	M	1			FL	FL	FL					Day laborer		y	y	y					
			ROBINSON Lucy	Boarder	B	F	Feb	1876	24	S				FL	FL	GA					Cooking		y	y	y					
			SANDERS Alozo	Boarder	B	M	July	1889	10/12	S				FL	FL	FL														
	107	116	BREWER John W	Head	B	M	Aug	1862	37	M	19	6	6	NC	NC	NC					Day laborer		y	y	y		R	H		
			— Mary	Wife	B	F	Wife	1867	32	M	19	6	6	SC	SC	SC							y	y	y					
			— Richard	Son	B	M	Feb	1883	17	S				NC	NC	SC					At school		7	y	y	y				
			— Daniel	Son	B	M	July	1888	11	S				NC	NC	SC					At school		7	y	y	y				
			— Anna	Daughter	B	F	Aug	1890	9	S				NC	NC	SC					At school		7							
			— John	Son	B	M	Mar	1897	3	S				FL	NC	SC														
			— George	Son	B	M	Mar	1889	1	S				FL	NC	SC														
	108	117	HUDSON Henry	Head	B	M	June	1856	43	M	20			FL	SC	SC					Plasterer	1	y	y	y		O	M	H	
			— Eliza	Wife	B	F	June	1854	45	M	20	0	0	VA	VA	VA							v	v	v					
			ALEXANDER R-----	Head	B	M	Nov	1856	43	M	9			SC	SC	SC					Merchant		y	y	y		O	M	H	
			— Clara	Wife	B	F	Jan	1867	33	M	9	1	1	GA	GA	GA							n	n	y					
			— Wade	Son	B	M	Dec	1899	5/12	S				FL	SC	GA														
	109	119	ALDRICH Aaron	Head	B	M	May	1839	61	M	38			SC	SC	SC					Clearing Water Closets		n	n	y		R	H		
			— Emma	Wife	B	F	Mar	1848	52	M	38	0	0	SC	SC	SC							n	n	y					
	109	120	WALLS Samuel	Head	B	M	Jan	1871	28	M	2			SC	SC	SC					R.R. Section		y	y	y		R	H		
			— Julia	Wife	B	F	Jan	1881	19	M	2	1	1	SC	SC	SC							0	y	y	y				
			— Mattie	Daughter	B	F	Apr	1899	1	S				FL	SC	SC														
			ROBINSON Nellie	Head	B	F	July	1829	70	Wd		3	0	SC	SC	SC					Washing		n	n	y		O	F	H	
			PATTENT Adline	Head	W	F	June	1860	59	Wd		5	0	NY	NJ	NJ					Nurse		y	y	y		O	F	H	
			LONG Marget A	Boarder	W	F	Dec	1840	59	Wd		0	0	GA	NC	NC							y	y	y					

Florida		TWELFTH CENSUS OF THE UNITED STATES. SCHEDULE No. 1. 1900—POPULATION											Months not employed	Education			Owns/ Rents Home	Free / Mortgage	Farm/ House	# of Farm Schedule	
Putnam County		Precinct # 25 Palatka City Ward 7			Supervisor's District 2			Page 254A													
Enumerated on the 7 day of June, 1900		Benjamin B. Posey, Enumerator			Enumeration District 151			Sheet 7													
LOCATION.		NAME	RELATION	PERSONAL DESCRIPTION										NATIVITY.			CITIZENSHIP			OCCUPATION	
House Dwel- St. #	ling Family			Race	Sex	Birth Month	Year	Age last birthday	Marital Status	# Yrs Married	# Children	# Living	Birth Place Person	Birth Place Father	Birth Place Mother	Year Imm.	# Years in U.S.	Naturalization			
			Son	B M	Aug	1894	5	S				VA	SC	SC				A			
			Daughter	B F	Oct	1897	2	S				SC	SC	SC							
			Nephew	B M	Jan	1874	26	S				SC	SC	SC				Teacher		y y y	
			Servant	B F	May	1825	75	Wd		0 0		VA	VA	VA				Servant (House)		n n y	
	138	154	Head	B M	Mar	1853	47	M	14			GA	GA	GA				Carpenter		y y y	O M H
			Wife	B F	Oct	1858	41	M	14	5 5		SC	SC	SC						y y y	
			Son	B M	Jan	1888	12	S				FL	GA	SC				At Sch		y y y	
			Son	B M	Jan	1888	12	S				FL	GA	SC				At Sch		y y y	
			Daughter	B F	Sept	1892	7	S				FL	GA	SC							
			Daughter	B F	Aug	1894	5	S				FL	GA	SC							
			Son	B M	Feb	1897	3	S				FL	GA	SC							
	139	155	Head	B (sic) M	Sept	1862	37	M	9			SC	SC	SC				Butcher		y y y	R H
			Wife	W F	Jan	1870	30	M	9	2 2		ENGLAND	ENG	ENG		[Blank]				y y y	
			Daughter	W F	Jan	1892	8	S				FL	SC	ENG				At Sch		y y y	
			Daughter	W F	Oct	1893	6	S				FL	SC	ENG				At Sch			
	140	156	Head	W F	Mar	1842	58	S		1 1		FL	SC	AL				Day laborer		y y y	R H
			Son	W M	Apr	1875	25	S				GA	GA	FL						n n y	
	141	157	Head	W M	Sept	1869	30	M	8			FL	GA	GA				Merchant (grocer)		y y y	R H
			Wife	W F	Feb.	1869	31	M	8	0 0		FL	GERMANY	FL						v v v	
	142	158	Head	W F	Feb	1850	50	M	20	2 1		FL	SC	GA				Day laborer		n n y	R H
			Brother	W M	Dec	1871	28	S				FL	SC	GA						n n v	
	143	159	Head	W M	Feb	1866	34	M	12			GA	GA	FRANCE				Meat cutter		y y y	H
			Wife	W F	Aug	1871	28	M	12	3 3		IA	PA	IN						y y y	
			Daughter	W F	Aug	1890	9	S				FL	GA	IA				At Sch		y y y	
			Daughter	W F	Jan	1896	4	S				FL	GA	IA							
			Son	W M	Oct	1898	1	S				FL	GA	IA							
	144	160	Head	W M	May	1853	47	M	4			GA	GA	GA				Meat cutter		y y y	R H
			Wife	W F	Feb	1868	32	M	4	1 1		SC	GA	GA						y y y	
			Son	W M	Jan	1899	1	S				FL	GA	SC							
	145	161	Head	W F	Feb	1846	54	Wd		4 4		ENGLAND	ENG	ENG		1880 20		Bridge tender		y y y	R H
			Son	W M	Mar	1875	25	S				FL	ENG	ENG				Day laborer		y y y	
			Son	W M	Apr	1881	19	S				FL	ENG	ENG						v v v	
	146	162	Head	W M	Apr	1874	26	M	3			FL	SC	SC				Day laborer		y y y	R H
			Wife	W F	Nov.	1878	21	M	3	1 1		FL	FL	FL						y y y	
			Son	W M	Mar	1898	2	S				FL	FL	FL						y y y	
	147	163	Head	W F	June	1844	55	Wd		7 5		GA	GA	GA				Day laborer		y y y	R H
			Son	W M	May	1881	19	M	1			FL	FL	FL						y y y	
			Daughter	W F	Sept	1881	18	M	1	0 0		GA	GA	GA						y y y	
	148	164	Head	W F	Sept	1863	36	Wd		1 1		VA	VA	VA				At Sch		y y y	R H
			Daughter	W F	Sept	1886	13	S				FL	ENG	VA				Wine dealer		8 y y y	
			Step-Son	W M	May	1878	22	S				FL	ENG	VA				At Sch		y y y	
			Step-Son	W M	Feb.	1885	15	S				FL	ENG	VA						8 v v v	
	149	165	Head	W M	Jan	1848	52	M	31			FL	NC	GA				Artist		y y y	O F H
			Wife	W F	Dec	1847	52	M	31	6 6		FL	TN	AL						y y y	
			Son	W M	Aug	1880	19	S				FL	FL	FL				Artist		y y y	
			Son	W M	Aug	1882	17	S				FL	FL	FL				At Sch		5 y y y	
			Son	W M	Dec	1884	15	S				FL	FL	FL				Artist		y y y	
			Daughter	W F	May	1887	13	S				FL	FL	FL				At Sch		8 y y y	
Jones St	150	166	Head	B M	Aug	1861	38	M	10			GA	GA	GA				Teacher		3 y y y	H
			Wife	B F	Sept	1868	31	M	10	4 3		AL	GA	AL				Teacher		3 y y y	

Florida		TWELFTH CENSUS OF THE UNITED STATES. SCHEDULE No. 1. 1900—POPULATION												Education																				
Putnam County		Precinct # 25 Palatka City Ward 7			Supervisor's District 2			Page 254B																										
Enumerated on the 7 day of June, 1900		Benjamin B. Posey, Enumerator			Enumeration District 151			Sheet 7																										
LOCATION.		NAME		RELATION	PERSONAL DESCRIPTION					NATIVITY.			CITIZENSHIP		OCCUPATION	Months not employed	Months Att. School	Education	Owns/ Rents Home	Free / Mortgaged	Farm/ House	# of Farm Schedule												
St.	House #	Dwell-ling	Family		Race	Sex	Birth	Month	Year	Age last birthday	Marital Status	# Yrs Married	# Children	# Living	Birth Place Person	Birth Place Father	Birth Place Mother	Year Imm.	# Years in U.S.	Naturalization		Months Att. School	Can Read	Can Write	Can Speak Eng.	Owns/ Rents Home	Free / Mortgaged	Farm/ House	# of Farm Schedule					
Madison Street	151	167	— John W	Son	B	M	Dec	1891	8	S					FL	GA	AL				At School	7												
			SHELTON Cornelius	Head	B	M	Sept	1863	36	Wd							GA	GA	GA				Day laborer		y	y	y		R	H				
			— Mosella	Daughter	B	F	Sept	1882	17	S							GA	GA	GA				At School	6	y	y	y							
			— Effie D	Daughter	B	F	Dec	1885	14	S							GA	GA	GA				At School	7	y	y	y							
			— Charley	Son	B	M	Dec	1885	14	S							GA	GA	GA				At School	6	y	y	y							
			— Alleen	Daughter	B	F	Sept	1886	13	S							GA	GA	GA				At School	7	y	y	y							
			— Beatrice	Daughter	B	F	Dec	1891	8	S							FL	GA	GA				At School											
	— Melton	Son	B	M	Dec	1891	8	S							FL	GA	GA																	
	— Elizabeth	Daughter	B	F	Sept	1892	7	S							FL	GA	GA																	
	— James	Son	B	M	May	1894	6	S							FL	GA	GA																	
— Willie	Son	B	M	May	1896	4	S							FL	GA	GA																		
Lemon Street	152	168	PULLEN Joseph H [or C]	Head	W	M	Feb	1869	31	M	8				GA	GA	GA				Deputy Sheriff		y	y	y		R	H						
			— Lizzie	Wife	W	F	July	1873	26	M	8	1	1				GA	GA	GA						y	y	y							
			— Maggie	Daughter	W	F	Mar	1895	5	S							FL	GA	GA															
			COCHRANE Hattie	Sister-in-law	W	F	Oct	1881	18	M	2	1	1				GA	GA	GA							y	y	y						
			— Leonidus	Nephew	W	M	Mar	1900	2 1/2	S							FL	GA	GA															
			GORDON Harney	Boarder	W	M	Apr	1876	24	S							FL	FL	FL				Sawyer (Shingle Mill)			y	y	y						
			— Harley	Boarder	W	M	Apr	1876	24	S							FL	FL	FL				Day laborer			y	y	y						
			HAYES [Blank]	Boarder	W	M	May	1870	30	S							TN	OH	OH				Printers			y	y	y						
			CLARK Charley	Boarder	W	M	July	1864	35	M	3						FL	FL	FL				Machinist			y	y	y						
			McCRANEY Barley	Boarder	W	M	May	1879	21	S							FL	FL	FL				Blacksmith			y	y	y						
			ARNOW Samuel	Boarder	W	M	Mar	1874	26	S							SC	SPAIN	FRANCE				Insurance Agt			y	y	y						
			GROOMS James	Boarder	W	M	Apr	1873	27	Wd							GA	GA	GA				Mechanic			v	v	v						
			153	169	MERWIN Henry	Head	W	M	June	1848	51	M	20					NY	NY	NY				Delivery Stables			y	y	y		O	M	F	9
			— Estella	Wife	W	F	Oct	1860	39	M	20	7	7					WI	NY	PA						y	y	y						
			— Lula	Daughter	W	F	Dec	1881	18	S								CO	NY	WI						0	y	y	y					
— Albert	Son	W	M	Mar	1884	16	S								CO	NY	WI				At School	7	y	y	y									
— Charley	Son	W	M	Jan	1887	13	S								FL	NY	WI				At School	8	y	y	y									
— Viola	Daughter	W	F	May	1889	11	S								FL	NY	WI				At School	8	y	y	y									
— Willie	Son	W	M	Apr	1892	8	S								FL	NY	WI				At School	8												
— Clarence	Son	W	M	Feb	1895	5	S								FL	NY	WI																	
BARTLEY Albert	F-in-law	W	M	Apr.	1822	78	Wd								NY	NY	NY																	
154	170	DAVIS Howel A	Head	W	M	May	1873	27	M	2					FL	SC	SC				Manufacturer			y	y	y		R	H					
— Agnes D	Wife	W	F	July	1876	23	M	2	2	2					NH	SCOT	NH							y	y	y								
— Newell B	Son	W	M	Jan	1899	1	S								FL	FL	NH																	
155	171	DAVIS Martha	Head	W	F	May	1830	70	Wd		1	1			SC	SC	SC														H			
— Charles H	Son	W	M	Aug	1868	31	S								FL	SC	SC																	
156	172	LANNING EHEN	Head	W	F	Jan	1850	50	Wd		1	1			NH	NH	NH														H			
SMITH Edward	Son-in-law	W	M	Jan	1865	35	M	9							ENGLAND	ENG	ENG	Un			Machinist			y	y	y		R	H					
— Alice J	Daughter	W	F	June	1869	30	M	9	2	2					FL	SC	SC																	
— Carry	G-daughter	W	F	Feb	1892	8	S								FL	ENG	FL				At School													
— Edward	G.Son	W	M	June	1899	1	S								FL	ENG	FL																	
157	173	ARMISTEAD Walter	Head	W	M	May	1834	66	M	20					VA	VA	VA				Preacher			y	y	y		R	H					
— Harriet E	Wife	W	F	Apr	1854	46	M	20	3	3					FL	SC	SC																	
— Robert L	Son	W	M	Jan	1883	17	S								FL	VA	FL				Machinist(Apprentice)			y	y	y								
— Nina L	Daughter	W	F	Dec	1885	14	S								FL	VA	FL				At School	8	y	y	y									
158	174	HAFERS Frederick	Head	W	M	Mar	1857	43	M	4					SC	GERMANY	GER				Merchant			y	y	y		R	H					
— Mary E	Wife	W	F	Mar	1870	30	M	4	0	0					FL	FL	FL																	
159	175	IVERS William	Head	W	M	Jan	1835	65	M	48					ENGLAND	ENG	ENG	1870	30	Na										O	F	H		
— Ellen	Wife	W	F	May	1834	66	M	48	3	0					IRELAND	IRE	IRE	1870	30															

Florida		TWELFTH CENSUS OF THE UNITED STATES. SCHEDULE No. 1. 1900—POPULATION										Supervisor's District 2		Page 255A		Education														
Putnam County		Precinct # 25			Palatka City			Ward 7			Enumeration District 151		Sheet 8		Months not employed		Months Att. School		Owne/ Rents Home											
Enumerated on the		8 day of June, 1900			Benjamin B. Posey, Enumerator			Enumeration District 151			Sheet 8		Months not employed		Months Att. School		Owne/ Rents Home													
House Dwelling	St #	Family	NAME	RELATION	PERSONAL DESCRIPTION										NATIVITY			CITIZENSHIP		OCCUPATION	Months not employed	Months Att. School		Owne/ Rents Home						
					Race	Sex	Birth Month	Year	Age last birthday	Marital Status	# Yrs Married	# Children	# Living	Birth Place Person	Birth Place Father	Birth Place Mother	Year Immig.	# Years in U.S.	Naturalization			Year	Can Read	Can Write	Can Speak Eng.	Owne/ Rents Home	Free / Mortgage	Farm/ House	# of Farm Schedule	
Orange Street	159	176	SMITH Thomas	Head	B M	Mar	1849	51	M	22							GA	GA	GA			Carpenter		y	y	y	O	F	H	
			— Nicey	Wife	B F	Dec	1855	44	M	22	6	6					FL	NC	FL					n	n	y				
			— Fanny G	Daughter	B F	Aug	1880	19	S								GA	GA	FL					0	y	y	y			
			— Angie L.	Daughter	B F	Oct	1883	16	S								FL	GA	FL			At Sch		y	y	y				
			— Rosa	Daughter	B F	Dec	1885	14	S								FL	GA	FL			At Sch		y	y	y				
			— Robert	Son	B M	Jan	1887	13	S								FL	GA	FL			At Sch		y	y	y				
			— Pearl	Daughter	B F	Apr	1890	10	S								FL	GA	FL			At Sch		y	y	y				
Orange	160	177	MITCHEAL Peter	Head	B M	Mar	1860	40	M	9							GA	GA	GA			Cooking		y	y	y	O	M	H	
			— Lucy	Wife	B F	May	1860	40	M	9	0	0					FL	FL	FL					v	v	v				
	160	178	PETTIGREW Cyrus	Head	B M	Mar	1872	28	M	0							SC	SC	SC			Day laborer		y	y	y			H	
7th Street			— Mary	Wife	B F	July	1864	35	M	0	0	0					SC	SC	SC					y	y	y				
			PITMAN Louis W	Boarder	B M	Sept	1840	59	S								FL	GA	FL			Barber		v	v	v				
	161	179	MEANS Alexander	Head	B M	Dec	1864	35	M	9							FL	FL	FL			Cigar maker		y	y	y	R		II	
			— Louise	Wife	B F	Nov	1870	29	M	9	2	1					FL	FL	FL					y	y	y				
			— Cashen	Son	B M	Sept	1892	7	S								FL	FL	FL			At Sch		7						
Orange	162	180	BROWNING Selly	Head	B M	Jan	1869	31	M	5							FL	FL	FL			Day laborer		n	n	y	R		II	
			— Lena	Wife	B F	Nov	1875	24	M	5	1	1					FL	NC	SC					y	y	y				
			— Otta E	Daughter	B F	Apr	1895	5	S								FL	FL	FL					y	y	y				
7th Street	163	181	NOBLES Isiah	Head	B M	Aug	1868	31	M	4							FL	SC	FL			Cobbler		y	y	y	R		H	
			— Clara	Wife	B F	Jan	1878	22	M	4	1	1					FL	NC	NC					y	y	y				
			— Willie	Son	B M	Aug	1898	1	S								FL	FL	FL					y	y	y				
	164	182	FREEMAN Annie	Head	B F	Jan	1846	54	Wd		0	0					GA	GA	GA			Washing Engineer (stationary)		n	n	y	R		II	
Madison Street			GOLDEN John	Boarder	B M	Mar	1862	38	S								GA	GA	GA					y	n	y				
			BASS Earnest	Boarder	B M	June	1893	6	S								FL	SC	SC			At Sch		7						
			GRAHAM Isiah	Boarder	B M	Aug	1897	2	S								FL	GA	GA											
	165	183	SMALLS Sarah E	Head	B F	Aug	1844	55	Wd		1	1					SC	GA	SC			House Servant		y	n	y	O	F	H	
			— Eliza	S-daughter	B F	Mar	1882	18	S								FL	SC	SC			At Sch		y	y	y				
Madison Street			SANDERS William	Boarder	B M	Sept	1860	39	S								SC	SC	SC			Day laborer		v	v	v				
	166	184	TOOLEY Benjamin	Head	B M	May	1846	54	M	35							NC	NC	NC					y	y	y	O	M	H	
			— Sarah	Wife	B F	Nov	1850	49	M	35	8	7					SC	SC	VA					n	n	y				
			— George	Son	B M	Jan	1882	18	S								FL	NC	SC			At Sch		y	y	y				
			— Eugene	Son	B M	Dec	1886	13	S								FL	NC	SC			At Sch		7	y	y	y			
			— Edna	Daughter	B F	Dec	1888	11	S								FL	NC	SC			At Sch		y	y	y				
			— Willie	Son	B M	Feb	1894	6	S								FL	NC	SC			At Sch		y	y	y				
			JOHNSON Rosa	Daughter	B F	Feb	1878	22	M	3	1	1					FL	NC	SC					y	y	y				
			BROOKS Eliza	Daughter	B F	May	1880	20	M	6	1	1					FL	NC	SC					y	y	y				
			JOHNSON Norris	G-Son	B M	Apr	1899	1	S								FL	FL	FL											
		BROOKS James	G-Son	B M	Mar	1892	8	S								FL	FL	FL			At Sch									
		JOHNSON James	S-in-law	B M	Dec	1874	25	M	3							FL	FL	FL												
		GRIMES Ruby	Boarder	B F	Mar	1895	5	S								FL	FL	FL												
Madison Street	167	185	EVERET Elijah	Head	B M	Jan	1870	30	M	3							GA	GA	GA			Day laborer		y	y	y	R		H	
			— Hattie	Wife	B F	Mar	1882	18	M	3	2	2					FL	SC	SC					y	y	y				
			— Lorenzo	Son	B M	Aug	1898	1	S								FL	GA	FL			At Sch		3						
		— Lurena	Daughter	B F	Mar	1900	2/12	S								FL	GA	FL												
	168	186	CALDWELL Frances	Head	B F	Mar	1860	40	M	16	1	1					GA	GA	GA			Washing		y	y	y	R		H	
			— Georga A	Daughter	B F	Dec	1883	16	S								GA	GA	GA			At Sch		6	y	y	y			
	169	187	WILFOLK Henry	Head	B M	May	1877	23	M	6							GA	GA	GA			Day laborer		n	n	y	R		H	
			— Matilda	Wife	B F	Mar	1865	35	M	6	2	2					GA	GA	GA					n	n	y				

Florida		TWELFTH CENSUS OF THE UNITED STATES. SCHEDULE No. 1. 1900—POPULATION												Education																				
Putnam County		Precinct. # 25 Ward 7 Putnam County Jail (lines 4 to 15 inclusive)										Supervisor's District 2		Page 256A																				
Enumerated on the 9 day of June, 1900		Benjamin B. Posey, Enumerator				Enumeration District 151				Sheet 9		Months not employed		Months Att. School		Owns/ Rents Home		Free / Mortgaged		Farm/ House		# of Farm. Schedule												
LOCATION.			NAME	RELATION	PERSONAL DESCRIPTION										NATIVITY.			CITIZENSHIP			OCCUPATION		Months not employed		Months Att. School		Owns/ Rents Home		Free / Mortgaged		Farm/ House		# of Farm. Schedule	
House #	Dwell- ling	Family			Race	Sex	Birth Month	Year	Age last birthday	Marital Status	# Yrs. Married	# Children	# Living	Birth Place Person	Birth Place Father	Birth Place Mother	Year Immig.	# Years in U.S.	Naturalization			Months not employed	Months Att. School	Can Read	Can Write	Can Speak Eng.	Owns/ Rents Home	Free / Mortgaged	Farm/ House	# of Farm. Schedule				
183	202		HAGAN Jesse C	Head	W	M	Feb	1863	37	M	6			FL	GA	SC					Jailer County			y	y	y	R	H						
			— Alice	Wife	W	F	Sept	1877	22	M	6	1	1	FL	SC	SC								y	y	y								
			— Birdie	Daughter	W	F	June	1896	3	S				FL	FL	FL								y	y	y								
			FOSTER Henry	Prisoner	B	M	Jan	1884	16	S				GA	GA	GA					Day laborer			n	n	y								
			SMITH James E	Prisoner	B	M	Nov	1874	25	S				FL	FL	FL								y	y	y								
			LEWIS David	Prisoner	B	M	Dec	1874	25	S				SC	SC	SC					Day laborer			n	n	y								
			PRICE Lazarus	Prisoner	B	M	May	1862	38	M	8			SC	SC	SC					Day laborer			y	y	y								
			McMILLAN John	Prisoner	B	M	Jan	1877	23	S				NC	NC	NC					Day laborer			y	y	y								
			MARSHALL Robert	Prisoner	B	M	May	1872	28	S				GA	GA	GA					Fireman Locomotive			y	y	y								
			EVANS William	Prisoner	W	M	Oct	1876	23	S				VA	VA	VA					Barber			y	y	y								
			STEPHEN Isiah	Prisoner	B	M	July	1878	21	S				GA	GA	GA					R.R. laborer			y	y	y								
			WALKER Edward	Prisoner	B	M	May	1876	24	M	5			FL	FL	FL					R.R. laborer			y	y	y								
			JORDAN Harry	Prisoner	B	M	June	1876	23	S				FL	FL	FL					Laborer—R.R.			y	y	y								
			BROWN John	Prisoner	B	M	Jan	1876	24	S				FL	FL	FL					Day laborer			y	y	y								
			BROOKINS Nettie	Prisoner	B	F	May	1882	18	S				GA	GA	GA								v	v	v								
184	203		LEWIS Mary	Head	B	F	Sept	1875	24	M	8	3	3	FL	GA	SC								y	y	y	R	F	11					
			— Marie	Daughter	B	F	Jan	1890	10	S				FL	FL	FL					At Sch	7		y	y	y								
			— Dora	Daughter	B	F	Dec	1893	6	S				FL	FL	FL								y	y	y								
			— Eugenia	Daughter	B	F	Jan	1898	2	S				FL	FL	FL																		
			SIMPSON Ira	Boarder	B	M	May	1872	28	M	3			SC	SC	SC					Saw mill laborer			y	y	y								
			— Mattie	Boarder	B	F	Oct	1874	25	M	3	2	2	SC	SC	SC								y	y	y								
			— Lizzie	Boarder	B	F	June	1895	4	S				SC	SC	SC																		
			— Lervey [or Lewey]	Boarder	B	M	May	1898	2	S				FL	SC	SC																		
			JEFFERSON William	Boarder	B	M	Apr	1842	58	M	27			MD	MD	MD					Drayman			n	n	y								
			— Nancy	Boarder	B	F	Mar	1850	50	M	27	2	2	SC	SC	SC								y	y	y								
			— Clarence	Boarder	B	M	Sept	1876	23	M	5			FL	MD	SC					Drayman			y	y	y								
			— Mary	Boarder	B	F	Nov	1873	26	Wd				FL	SC	SC					Seamstress			y	y	y								
			QUICK Nettie	Boarder	B	F	Nov	1896	3	S				FL	SC	FL								y	y	y								
185	204		LEE Achey	Head	B	M	Mar	1820	80	Wd				SC	SC	SC					Miscellaneous work			n	n	y								
186	205		CALDWELL Mattie	Head	B	F	Aug	1878	21	S				SC	SC	SC								y	y	y	O	F	H					
			NETTIE Lucy	Lodger	B	F	May	1858	42	S				FL	FL	FL								y	n	y								
			JAMES Bessie	Lodger	B	F	Apr	1850	50	M	20	0	0	FL	FL	FL					Cook			n	n	y								
187	206		SINGLETON Hannah	Head	B	F	Mar	1830	70	Wd				SC	SC	SC					Washing			n	n	y	O	F	H					
			RIVERS James	Grand son	B	M	July	1884	15	S				FL	FL	FL					At Sch	7		y	y	y								
188	207		REESE David	Head	B	M	May	1862	38	M	7			FL	FL	FL					Plasterer			y	y	y								
			— Ella	Wife	B	F	Oct	1870	29	M	7	4	4	FL	FL	FL								y	y	y								
			— Lollie	Son	B	M	Aug	1882	17	S				FL	FL	FL					At Sch			y	y	y								
			— Admiral	Son	B	M	May	1885	15	S				FL	FL	FL					At Sch			y	y	y								
			— Willie E	Daughter	B	F	Apr	1894	6	S				FL	FL	FL								y	y	y								
			— Alice	Daughter	B	F	Dec	1897	2	S				FL	FL	FL								y	y	y								
189	208		PITTS Dock	Head	B	M	Mar	1825	75	Wd				SC	VA	NC					Day laborer			n	n	y	R	H						
			— Aaron	Son	B	M	July	1878	21	S				FL	SC	NC					Day laborer			y	y	y								
			— Charley	Son	B	M	May	1882	18	S				FL	SC	NC					Laborer at store			y	y	y								
			— Mary	Daughter	B	F	Feb	1884	16	S				FL	SC	NC					At Sch	7		y	y	y								
	209		STEWART Ray [or Roy]	Head	B	M	Mar	1870	30	M	1			MD	MD	MD					Engineer steamboat			y	y	y	R	H						
			— Katie	Wife	B	F	Mar	1877	23	M	1	1	1	SC	SC	SC								y	y	y								
			— George	Son	B	M	Nov	1898	1	S				FL	MD	SC								y	y	y								
	210		LEE Alexander	Head	B	M	Mar	1858	42	M	10			FL	FL	FL					Sawmill laborer			y	y	y								
			— Clara	Wife	B	F	May	1872	28	M	10	4	4	SC	SC	SC								y	y	y								
			— Fletcher	Son	B	M	Apr	1886	14	S				FL	FL	SC					At Sch	7		y	y	y								

Florida **TWELFTH CENSUS OF THE UNITED STATES. SCHEDULE No. 1. 1900—POPULATION**

Putnam County Precinct # 25 Palatka City jail (lines none) No prisoners Ward 7 Supervisor's District 2 Page 256B
 Enumerated on the 9 day of June, 1900 Benjamin B. Posey, Enumerator Enumeration District 151 Sheet 9

St. #	House Dwelling	Family	NAME	RELATION	PERSONAL DESCRIPTION								NATIVITY.			CITIZENSHIP	OCCUPATION	Months not employed	Education			Owms/ Rents Home	Free / Mortgaged Farm/ House	# of Farm Schedule				
					Race	Sex	Birth Month	Year	Age last birthday	Marital Status	# Yrs Married	# Children Living	Birth Place Person	Birth Place Father	Birth Place Mother				Year limit. in U.S.	Months Att. School	Can Read				Can Write	Can Speak Eng.		
			— Henry	Son	B	M	July	1888	11	S			FL	FL	FL		At School	7	y	y	y							
			— Douglas	Son	B	M	Aug	1889	10	S			FL	FL	SC		At School	6	y	y	y							
			— Hayes [or Hucee]	Son	B	M	July	1895	4	S			FL	FL	SC													
	190	211	TAYLOR Cash	Head	B	M	Jan	1835	65	Wd			GA	GA	GA		Day laborer		n	n	y			O	F	H		
	191	212	LEWIS Lazarus	Head	B	M	Nov	1855	44	Wd			SC	SC	SC		Day laborer		y	y	y			R		H		
	192	213	COLEMAN Rosa	Head	B	F	June	1858	41	Wd	3	3	FL	SC	SC		Washing		y	y	y			R		H		
			— Carrie	Daughter	B	F	Oct	1878	21	Wd	0	0	FL	GA	FL				y	y	y							
			— Maude	Daughter	B	F	Jan	1895	5	S			FL	GA	FL				y	y	y							
			— Catura	Daughter	B	F	Aug	1897	2	S			FL	GA	FL													
	193	214	MUNGEON Fanny	Head	B	F	Feb	1870	30	S	2	2	FL	FL	FL		Washing		y	y	y			R		H		
			— Annie	Daughter	B	F	Jan	1882	18	S			FL	FL	FL				0	n	n	y						
			— Sadie	Daughter	B	F	June	1888	11	S			FL	FL	FL		At School		0	n	n	y						
			— Minnie	Sister	B	F	Jan	1883	17	S			FL	FL	FL		Cook											
	194	215	PETERSON Milton	Head	B	M	Sept	1851	48	M	3		GA	GA	GA		R.R.laborer		y	y	y					H		
			— Rebecca	Wife	B	F	Apr	1850	50	M	3	0	0	VA	VA	VA				n	n	y						
	195	216	MALACHI Elijah	Head	B	M	Dec	1873	26	M	3		SC	SC	SC		Day laborer		y	y	y			O	M	H		
			— Rebecca	Wife	B	F	Sept	1876	23	M	3	2	2	SC	SC	SC				y	y	y						
			— Salida	Daughter	B	F	Sept	1897	2	S			FL	SC	SC													
			— Homer O	Son	B	M	Dec	1899	5/12	S			SC	SC	SC													
	196	217	HUDSON Hattie	Head	W	F	Jan	1830	70	Wd	2	2	GA	GA	GA									n	n	y	R	H
			— William	Son	W	M	Sept	1870	29	S			GA	GA	GA									y	y	y		
			— Walter	Son	W	M	May	1880	20	S			GA	GA	GA									y	y	y		
	197	218	HOFFMAN Charley	Head	W	M	Nov	1856	43	S			GERMANY	GER	GER		1890 10 Na	Baker		y	y	y					H	

Precinct # 23 Palatka City Ward 5 Enumerated on the 11 day of June, 1900 S.D. 2. E.D. 151 Page 257A. Sheet 10

Orange Street	198	219	CLAY Rosalie	Head	W	F	Nov	1842	57	Wd	2	1	FL	SC	ENG		Boarding HouseKeeper		y	y	y			R		H		
			LIVINGSTON Daisy	Niece	W	F	Jan	1879	21	S			FL	FL	FL					y	y	y						
			METCALF Willie	Boarder	W	F	Aug	1865	34	Wd	0	0	FL	FL	FL					y	y	y						
			HAFFER Joseph	Boarder	W	M	Jan	1861	40	M	7			NY	NY	NY		Insurance Agt		y	y	y						
			— Nora	Boarder	W	F	Mar	1865	35	M	7	1	1	OH	OH	OH					y	y	y					
			— Joseph	Boarder	W	M	July	1894	5	S				OH	NY	OH												
			ELDER James	Boarder	W	M	May	1860	40	M	8			NY	OH	IA												
		199	220	COXE Martin	Head	W	M	Feb	1835	65	M	25		GA	GA	VA		Attorney		y	y	y			R		H	
				— Leah	Wife	W	F	Feb	1853	47	M	25	2	2	FL	FL	ENG											
				— Rosa L	Daughter	W	F	July	1883	16	S			FL	GA	FL		At Sch										
				— Emma L	Daughter	W	F	July	1884	15	S			FL	GA	FL		At Sch										
		200	221	HENDRICKSON Louis	Head	W	M	June	1842	57	M	7		NY	NY	PA		Machinist		y	y	y			R		H	
				— Anna	Wife	W	F	Mar	1865	35	M	7	1	1	CANE	CANE	CANE		Un									
				— Isabelle	Daughter	W	F	Dec	1895	4	S			AL	NY	CANE												
		200	222	LIVINGSTON T-----s	Head	W	M	Dec	1842	57	M	30		FL	FL	FL		Merchant		y	y	y			R		H	
			— Dinah	Wife	W	F	Jan	1850	50	M	30	6	6	FL	FL	FL												
			— William	Son	W	M	Jan	1870	30	S			FL	FL	FL		Engineer											
			— Clarence	Son	W	M	Jan	1880	20	S			FL	FL	FL		At Sch											
			— James	Son	W	M	Oct	1881	18	S			FL	FL	FL		Day laborer											
			— John	Son	W	M	Aug	1883	16	S			FL	FL	FL		At Sch											
			— Anne [?]	Daughter	W	F	May	1886	14	S			FL	FL	FL		At Sch											
	201	223	QUEEN Peter L	Head	W	M	Sept	1837	62	M	38		WV	WV	WV		Preacher		y	y	y			R		H		
			— Racheal E	Wife	W	F	May	1837	63	M	38	3	3	WV	WV	WV												
			— Estelle	Daughter	W	F	June	1865	34	M	10	0	0	WV	WV	WV		Cigar Maker										

Florida	TWELFTH CENSUS OF THE UNITED STATES. SCHEDULE No. 1. 1900—POPULATION											Supervisor's District 2	Page 257A, B																												
Putnam County	Precinct # 23		Palatka City		Ward 5		Benjamin B. Posev. Enumerator	Enumeration District 151	Sheet 10	Enumerated on the 11 day of June, 1900	Benjamin B. Posev. Enumerator	Enumeration District 151	Sheet 10	Months not employed	Education			Owns/ Rents Home	Free / Mortgage	Farm/ House	# of Farm-Schedule																				
LOCATION.	NAME	RELATION	PERSONAL DESCRIPTION	NATIVITY.	CITIZENSHIP	OCCUPATION	Race	Sex	Birth Month	Year	Age last birthday	Marital Status	# Yrs Married	# Children	# Living	Birth Place Person	Birth Place Father	Birth Place Mother	Year Imm.	# Years in U.S.	Naturalization	Months Att. School	Can Read	Can Write	Can Speak Eng.	Owns/ Rents Home	Free / Mortgage	Farm/ House	# of Farm-Schedule												
Household #	Dwelling #	Family #	St.	St.	St.	St.	St.	St.	St.	St.	St.	St.	St.	St.	St.	St.	St.	St.	St.	St.	St.	St.	St.	St.	St.	St.	St.	St.	St.	St.	St.										
Orange Street																																									
	201	224																																							
	202	225																																							
5th Street																																									
Pg 257B																																									
Madison Street																																									

Florida		TWELFTH CENSUS OF THE UNITED STATES. SCHEDULE No. 1. 1900—POPULATION										Education		Owms/Rent Home																			
Putnam County		Precinct # 23		Palatka City		Ward 5		Supervisor's District 2		Page 258A. B		Months not employed		Months Att. School		Free / Mortgage																	
Enumerated on the 11 day of June, 1900		Benjamin B. Posey, Enumerator		Enumeration District 151		Sheet 11																											
LOCATION.		NAME		RELATION		PERSONAL DESCRIPTION						NATIVITY.			CITIZENSHIP		OCCUPATION																
Household #	St. #	Dwell. #	Family			Race	Sex	Birth Month	Year	Age last birthday	Marital Status	# Yrs. Married	# Children	# Living	Birth Place Person	Birth Place Father	Birth Place Mother	Year Imm. in U.S.	# Years in U.S.	Naturalized	Months not employed	Months Att. School	Can Read	Can Write	Can Speak Eng.	Owms/Rent Home	Free / Mortgage	Farm/ House	# of Farm Schedule				
Olive Street	223	247	HAUGHTON Alexander	Head	W M	Sept	1860	39	M	14					FL	SC	SC							y y y	O F H								
			— Ellen	Wife	W F	Jan	1865	35	M	14					CAN.E	ENG	CAN.E							y y y									
			— Winifred [Daughter]	Son/Sis	W MF	Dec	1888	11	S						FL	FL	CAN.E							y y y									
			PRIDDY Alice	Sis-in-law	W F	Feb	1874	26	S						CAN.E	ENG	CAN.E								y y y								
			ENNIS Alda	Boarder	W F	Dec	1880	19	S						GA	GA	GA						7		y y y								
			ENNIS Lorane	Boarder	W F	Sept	1882	17	S						GA	GA	GA								y y y								
		224	248	MUNDEE George	Head	W M	Dec	1857	42	M	16					KS	AUSTRIA	IRE								y y y	O F H						
				— Anita	Wife	W F	Aug	1859	40	M	16			6	5	FL	FL	FL							y y y								
				— Earnest	Son	W M	Jan	1886	14	S						FL	KS	FL							y y y								
				— Jennie	Daughter	W F	Jan	1888	12	S						FL	KS	FL							y y y								
			— Ray	Son	W M	Feb	1892	8	S						FL	KS	FL							y y y									
			— Mary	Daughter	W F	July	1895	4	S						FL	KS	FL							y y y									
			— Willanita	Daughter	W F	Feb	1900	3/12	S						FL	KS	FL																
	225	249	SMITH Parker A	Head	W M	Jan	1864	36	M	12					VT	VT	VT							y y y	O F H								
			— Irene	Wife	W F	Dec	1868	31	M	12			1	1	AL	VT	AL							y y y									
			— Loula	Daughter	W F	Nov	1889	10	S						FL	VT	AL							y y y									
	226	250	COOPER Parker	Head	B M	May	1850	50	M	14					GA	GA	GA							y y y	O F H								
			— Jane	Wife	B F	May	1850	50	M	14			4	3	SC	SC	SC							y y y									
	227	251	PACE Arthur	Head	B M	Jan	1860	40	S						SC	SC	FL							y y y									
	228	252	GRAHAM Agnes	Head	B M	Jan	1873	27	Wd				4	4	FL	NY	FL								y y y	R	H						
			— Arthur	Son	B F	Jan	1890	10	S						FL	FL	FL							y y y									
			— Alfred	Son	B M	Oct	1891	8	S						FL	FL	FL							y y y									
			— Jannie E	Daughter	B M	Jan	1895	5	S						FL	FL	FL							y y y									
			— Julia L	Daughter	B F	Feb	1897	3	S						FL	FL	FL																
	229	253	HODGE John H	Head	W M	Dec	1868	31	M	12					FL	FL	GA							y y y	R	H							
			— Mary	Wife	W F	Mar	1870	30	M	12			3	3	FL	FL	FL							y y y									
			— William	Son	W M	July	1889	10	S						FL	FL	FL							y y y									
			— Samuel J	Son	W M	Jan	1892	8	S						FL	FL	FL							y y y									
			— John jr	Son	W M	Mar	1894	6	S						FL	FL	FL																
	230	254	GRIMES Adam	Head	B M	Jan	1844	56	M	18					SC	VA	VA							n n y	R	H							
			— Margaret	Wife	B F	Nov	1850	50	M	18					NC	NC	NC							n n y									
	231	255	BURL Jacque	Head	B/Sic/M	Dec	1837	62	M	10					FRANCE	FRA	FRA	1884	16	Na				y y y	R	H							
			— Anna	Wife	B F	Mar	1853	47	M	10			3	3	FL	FL	FL							y y y									
			— Florence	Daughter	B F	Dec	1883	16	S						FL	FRA	FL							y y y									
			— Mary	Daughter	W/Sic/F	June	1890	9	S						FL	FRA	FL							y y y									
			— Salina	Daughter	W F	Apr	1894	6	S						FL	FRA	FL							y y y									
			CRAIG Sarah	Boarder	W F	Nov	1843	56	Wd						SC	SC	SC																
	232	256	PATTERSON Louise	Head	B F	May	1858	42	Wd						SC	SC	SC							y y y									
			— Fred	Son	B M	July	1875	24	S						FL	SC	SC							y y y									
			— John	Son	B M	Mar	1884	16	S						FL	SC	SC							y y y									
			CAMPBELL Mary	Daughter	B F	Feb	1881	19	M	5			3	3	FL	SC	SC							y y y									
			SELLERS Lilly	Daughter	B F	May	1882	18	M	2			1	1	FL	SC	SC							y y y									
			CAMPBELL John	Son-in-law	B M	Apr	1875	25	M	5					NC	NC	NC							y y y									
			SELLERS Alexander	Son-in-law	B M	May	1881	19	M	2					FL	FL	FL							y y y									
			CAMPBELL George	Grand-Son	B M	June	1895	4	S						FL	NC	FL							y y y									
			— Sherman	Grand-Son	B M	Feb	1897	3	S						FL	NC	FL																
			— Alphonso	Grand-Son	B M	Oct	1899	7/12	S						FL	NC	FL																
			SELLERS Hilbert	Grand-Son	B M	June	1897	2	S						FL	FL	FL																
	233	257	JENKINS Madison	Head	B M	Apr	1878	22	M	2					TX	TX	TX							y y y	OM	H							
			— Jannie	Wife	B F	Feb	1875	25	M	2					FL	FL	FL							y y y									

Florida		TWELFTH CENSUS OF THE UNITED STATES. SCHEDULE No. 1. 1900—POPULATION										Education															
Putnam County		Precinct # 23 Palatka City Ward 5			Supervisor's District 2			Page 258B, 259A		Months not employed		Months Att. School		Owngs/ Rents Home													
Enumerated on the 11 day of June, 1900		Benjamin B. Posey, Enumerator			Enumeration District 151			Sheet 11 12				Can Read		Free / Mortgaged													
LOCATION.		NAME	RELATION	PERSONAL DESCRIPTION										NATIVITY.			CITIZENSHIP		OCCUPATION	Months not employed	Months Att. School		Owngs/ Rents Home				
House	Dwell-			Race	Sex	Birth	Year	Age	Married	Children	Living	Birth	Place	Birth	Place	Birth	Place	Year			Years	Months	Can	Can	Can	Free	Mortgaged
St. #	ling	Family			Month		#	#	#	Place	Place	Place	Place	Place	Place	Imm.	in U.S.	in Nat.	Write	Speak	Eng.	Free	Mortgaged				
6th Street	234	258	BEVEL George	Head	B M	Aug 1874	25	M	2		FL	SC	SC														
			— Eliza	Wife	B F	July 1877	22	M	3	2	2	FL	SC	SC													
			— Esther	Daughter	B F	May 1897	3	S				FL	FL	FL													
			— Georgia	Daughter	B F	Jan 1899	1	S				FL	FL	FL													
			— Willie	Brother	B M	June 1878	21	S		FL	SC	SC															
Madison Street	235	259	ASH Sally	Head	B F	Nov 1874	25	Wd	1	0	SC	SC	SC														
			LUCAS Maria	Boarder	B F	May 1875	25	Wd	1	0	FL	FL	FL														
			WHITE Maria	Head	B F	Jan 1845	55	Wd	5	2	VA	VA	VA														
			— Ida	Daughter	B F	Feb 1871	29	S				FL	SC	VA													
			CLAIR John	Boarder	B M	Sept 1867	32	Wd			FL	FL	FL														
4th Street	237	261	DORSEY Julia	Head	B F	Aug 1864	35	Wd	9	3	FL	SC	SC														
			WATSON Robert	Son	B M	May 1881	19	S				FL	FL	FL													
			— Walter	Son	B M	Nov 1885	14	S				FL	FL	FL													
			— Eugene A	Son	B M	Mar 1895	5	S				FL	FL	FL													
4th Street	238	262	SPENSER Emma	Head	B F	Apr 1866	34	Wd	2	2	FL	SC	SC														
			— Willie C	Daughter	B F	Jan 1887	13	S				FL	FL	FL													
			— Queen E	Daughter	B F	Oct 1895	4	S				FL	FL	FL													
			PICKENS Lafayette	Head	B M	Mar 1874	26	M	1			SC	SC	SC													
			— Maggie	Wife	B F	May 1874	26	M	1	0	0	FL	VA	GA													
			GARY Jane	Boarder	B F	Jan 1850	50	Wd	0	0	SC	SC	SC														
4th Street	240	264	CARSON Thomas	Head	B M	Mar 1863	27	M	10		GA	GA	GA														
			— Amanda	Wife	B F	Mar 1864	36	M	10	1	1	GA	GA	GA													
			— Edmond	Son	B M	Mar 1891	9	S				GA	GA	GA													
			JACKSON John	Head	B M	May 1863	37	M	3			GA	GA	GA													
			— Julia	Wife	B F	May 1865	35	M	3	1	1	GA	GA	GA													
			— John	Son	B M	Apr 1890	10	S			GA	GA	GA														
Madison Street	259A	242	COOK Fannie	Head	B F	Sept 1854	45	M	25	15	7	GA	GA	GA													
			— Prince	Son	B M	Jan 1876	24	S				FL	FL	GA													
			— Boston	Son	B M	Oct 1881	18	S				FL	FL	GA													
			— Sarah	Daughter	B F	Sept 1882	17	S				FL	FL	GA													
			— Carrie	Daughter	B F	Sept 1885	14	S			FL	FL	GA														
			— Eugene	Son	B M	Jan 1887	13	S			FL	FL	GA														
Madison Street	243	267	KIRKLAND Moses	Head	B M	Dec 1859	40	M	15		SC	SC	SC														
			— Fanny	Wife	B F	Jan 1862	38	M	15	5	5	SC	SC	SC													
			— Lola	Daughter	B F	May 1885	15	S				SC	SC	SC													
			— Eliza	Daughter	B F	Aug 1887	12	S				SC	SC	SC													
			— Moses	Son	B M	Sept 1891	8	S			SC	SC	SC														
			— Laura	Daughter	B F	Jan 1895	5	S			SC	SC	SC														
			— Nora	Daughter	B F	Jan 1899	1	S			SC	SC	SC														
Madison Street	244	268	CARROL Washington	Head	B M	July 1850	49	M	30		GA	FL	FL														
			— Jane	Wife	B F	Aug 1852	47	M	30	2	2	GA	GA	SC													
			— Albert	Son	B M	June 1875	24	S				FL	GA	GA													
			— Manse	Son	B M	Apr 1885	15	S				FL	GA	GA													
			BIRD Josephine	Boarder	B F	Dec 1878	21	S			FL	GA	GA														
			— Willie	Boarder	B M	May 1882	18	S			FL	GA	GA														
Madison Street	244	269	DARGIN Henry	Head	B M	Apr 1876	24	M	2		FL	FL	FL														
			— Lilly	Wife	B F	May 1877	23	M	2	1	1	NY	NY	NY													
			— Etta	Daughter	B F	Apr 1900	1/12	S				FL	FL	NY													
Madison Street	245	270	STEEN William	Head	B M	Apr 1877	23	M	5		FL	FL	VA														
			— Mary	Wife	B F	July 1879	20	M	5	1	1	FL	FL	SC													
			— Willie O	Daughter	B F	Apr 1899	1	S				FL	FL	FL													

Florida		TWELFTH CENSUS OF THE UNITED STATES. SCHEDULE No. 1. 1900—POPULATION										Page 259A, B		Education														
Putnam County		Precinct # 23 Palatka City Ward 5			Supervisor's District 2			Enumeration District 151		Sheet 12		Months not employed		Months Att. School		Education												
Enumerated on the 11 day of June, 1900		Benjamin B. Posey, Enumerator			Enumeration District 151			Sheet 12		Months not employed		Months Att. School		Education		Education												
LOCATION.			NAME	RELATION	PERSONAL DESCRIPTION										NATIVITY.			CITIZENSHIP			OCCUPATION	Months not employed	Months Att. School		Education			
House #	Dwell-ling	Family			Race	Sex	Birth Month	Year	Age last birthday	Marital Status	# Yes	Married	# Children	# Living	Birth Place Person	Birth Place Father	Birth Place Mother	Year Imm.	# Years in U.S.	Naturalization			Can Read	Can Write	Can Speak Eng.	Owms/ Rents Home	Free / Mortgaged Farm/ House	# of Farm Schedule
	246	271	PETTIS Mary — Marv	Boarder Boarder	B F B F	Jan Sept	1874 1897	26 2	M S	9 5	4		FL FL	FL FL	FL FL				y y y			R	H					
Olive Street	246	272	FOSTER Thomas — Racheal McCRAY Corinthian — Dovea	Head Wife Step-dau S-daughter	B M B F B F B F	Aug May Sept Oct	1856 1869 1887 1891	43 31 12 8	M M S S	2 2	2 2	2	VA FL NC NC	VA GA NC NC	VA SC FL FL				Day laborer At Sch At Sch	2				O F H				
	247	273	ROBINSON James — Anna — Oscar — James — Dorothy	Head Wife Son Son Daughter	B M B F B M B M B F	Aug Oct Feb Oct June	1868 1870 1891 1892 1895	31 29 9 7 4	M M S S S	12 12	3 3		GA FL FL FL	GA FL GA FL	GA FL FL FL				Laborer at Ice works Washing At Sch					R	H			
	248	274	MEDD Allen HEPBURN Frank	Head Partner	W M W M	Aug Mar	1878 1855	21 45	S M					ENGLAND ENGLAND	ENG ENG	ENG ENG	1899 1 A1 1895 5 A1			y y y y y y					R	H		
	249	275	CAPER David — Hattie — Wards — David	Head Wife Son Son	B M B F B M B M	Apr May Jan Apr	1870 1875 1892 1895	30 25 8 5	M M S S	9 9	2 2		SC FL FL FL	SC FL SC SC	SC FL FL FL				Barber At Sch		7				R H			
		[sic]	FREEMAN Jutson — Louise	Head Wife	B M B F	Nov May	1819 1840	80 60	M M	2 2	0 0	0	VA VA	VA VA	VA VA				Farmer Nurse						O F F	12		
	250	276	HERSE Wade — Emma	Head Wife	B M B F	Mar Dec	1875 1870	25 29	M M	7 7		0 0	SC GA	SC GA	SC GA				R R laborer						R	H		
	251	277	JOLLY John W — Belle H — Lelala [or Selala] — Sarah S.	Head Wife Daughter Mother	W M W F W F W F	Jan Dec Feb Feb	1872 1874 1897 1839	28 25 3 61	M M S Wd	8 8	1 1	1	FL GA FL GA	KY GA FL GA	GA GA GA GA				R R ----						R	H		
	252	278	HAUGHTON Joseph — Theadora — Doratha	Head Wife Daughter	W M W F W F	Aug Feb Nov	1867 1870 1892	32 30 7	M M S	10 10	1 1		FL IA FL	SC IA FL	SC IA IA				Pharmacist At School				7			R	H	
	253	279	BROWN Robert — Peggy — Jessie — Rosa L — Joseph — Jackson — Samuel	Head Wife Son Daughter Son Son Son	B M B F B M B F B M B M B M	Jan Nov Oct Nov Sept Mar Oct	1860 1864 1882 1884 1888 1890 1894	40 35 17 15 11 10 5	M M S S S S S	18 18	5 5		SC SC SC SC	SC SC SC SC	SC SC SC SC				Engineering Washing Day laborer at School				6 0 0			R	H	
			ORANGE Adam — Jackson	Boarder Boarder	B M B M	Mar May	1889 1894	11 6	S S				FL FL	GA GA	GA GA													
5th Street	254	280	JONES Thomas G — Susan	Head Wife	W M W F	Jan Nov	1861 1861	39 38	M M	5 5	0 0		ENGLAND SC	ENG SC	ENG SC	1890 10 Na			y y y n n y						H			
	252	278	McKENZIE Henry A.B. — Effie — Estelle — Effie — Belle — Henry	Head Wife Daughter Daughter Daughter Son	W M W F W F W F W F W M	Nov Aug Aug Mar June May	1848 1851 1876 1879 1881 1883	51 48 23 21 18 17	M M S S S S	26 26	6 5		SC GA GA GA GA	SC GA SC SC SC	SC GA GA GA GA				Printer At School At School At School							R	H	
			— Albert CARTER Louise B	Son Lodger	W M W F	Oct Aug	1889 1859	10 40	S S				FL VA	SC VA	GA VA				At School At School Hat dresser [?]									
	256	282	BILOTTE John — Jennie WALL John P.	Head Wife Boarder	W M W F W M	June Aug Jan	1839 1839 1878	60 60 22	M M S	33 33	0 0		FRANCE FRANCE FL	FRA FRA SC	FRA FRA FL	1879 21 Na 1879 21			y y y y y y y y y							O F H		

Florida		TWELFTH CENSUS OF THE UNITED STATES. SCHEDULE No. 1. 1900—POPULATION															Education	Owning Home													
Putnam County		Precinct # 23 Palatka City Ward 5			Supervisor's District 2					Page 259B			Months not employed	Months Att. School			Can Read	Can Write	Can Speak Eng.	Owns/Reins Home	Free/Mortgaged	Farm/ House	# of Farm Schedule								
Enumerated on the		11 day of June, 1900			Benjamin B. Posey, Enumerator					Enumeration District 151			Sheet 12																		
LOCATION.		NAME	RELATION	PERSONAL DESCRIPTION										NATIVITY.			CITIZENSHIP			OCCUPATION											
St. #	House Dwel-ling Family			Race	Sex	Birth Month	Year	Age last birthday	Marital Status	# Yrs Married	# Children	# Living	Birth Place Person	Birth Place Father	Birth Place Mother	Year Imm.	# Years in U.S.	Naturalization		Months not employed	Months Att. School	Can Read	Can Write	Can Speak Eng.	Owning Home	Free/Mortgaged	Farm/ House	# of Farm Schedule			
	257 283	CAIRNS Robert	Head	W M	Feb	1839	61	M	35				SCOTLAND SCOT SCOT	SCOT SCOT SCOT	1880	20	Na		Dairyman		y y y				II						
		— Elizabeth	Wife	W F	Sept	1837	62	M	35	0	0		SCOT SCOT SCOT	SCOT SCOT SCOT	1880	20					y y y										
	258 284	HADDOCK David L.	Head	W M	Nov	1861	38	M	13				NC NC NC	NC NC NC					Engineer locomotive		y y y				R	H					
		— Grace	Wife	W F	Feb	1865	35	M	13	2	2		NC NC NC	NC NC NC					At School		y y y										
		— Dudley	Son	W M	Apr	1889	11	S					FL NC NC	FL NC NC					At School		7 y y y										
		— Graham	Son	W M	Jan	1891	9	S					FL NC NC	FL NC NC					At School		7										
Precinct 15 Palatka City Ward 4 Enumerated 12 day of June, 1900 S.D. 2, E.D. 151 Page 260A, Sheet 13																															
Madison St	259 285	WHITE Charlotte J.	Head	W F	Sept	1822	77	Wd					NY NJ NY									v v v				O F F	13				
	260 286	ADAM Adam M.	Head	W M	Dec	1860	39	M	20				FL SC VA						Farmer		y y y				R	F					
		— Mamie	Wife	W F	June	1869	30	M	20	3	3		GA GA GA						At Sch		y y y										
		— Josea	Daughter	W F	Apr	1889	11	S					FL FL GA						At Sch		7 y y y										
4th Street	261 287	MUNSHAW Benjamin W.	Head	W M	June	1846	53	M	30				CANF CANF OH					Un	Cooper (barrel)		y y y				R	II					
		— Ellen	Wife	W F	July	1846	53	M	30	3	3		OH NY NY						At Sch		y y y										
		— George	Son	W M	June	1879	20	S					MI CANF OH						At Sch		7 y y y										
		— Emma	Daughter	W F	May	1881	19	S					MI CANF OH						At Sch		6 y y y										
Madison Street	262 288	ROSS William H.	Head	W M	Feb	1871	29	M	9				IL IL IL						R.R. Blacksmith		y y y				R	II					
		— Lizzie C.	Wife	W F	Feb	1862 [sic]	28	M	9	1	1		PA ME PA						At Sch		y y y										
		— Maude E.	Daughter	W F	Oct	1885	14	S					ME IL PA						At Sch		6 y y y										
	262 289	GARWOOD George	Head	W M	May	1875	25	M	4				FL UNITED STATES US						R.R. laborer		y y y				R	II					
3rd Street	263 290	DAVIS Robert W.	Head	W M	Mar	1849	51	M	31				GA GA GA						Attorney [Attorney]		y y y				R	H					
		— Peter M. [sic]	Wife	W F	Oct	1851	48	M	31	4	4		GA GA GA						At Sch		y y y										
		— Ellen D.	Daughter	W F	Dec	1886	13	S					FL GA GA						At Sch		7 y y y										
		291	— Walter M.	Head	W M	Mar	1871	29	M	8				FL GA GA																	
Water Street	264 292	BALLINGER Charles H.	Head	W M	Apr	1867	33	M	9				OH VA IL									y y y				O M	II				
		— Cora E.	Wife	W F	Feb	1866	34	M	9	0	0		NY NY NY									y y y									
	265 293	COCHRANE Frederick	Head	W M	Aug	1858	41	M	20				NY MA NY						At School [sic]		y y y					O M	F	14			
		— Kittie	Wife	W F	July	1860	39	M	20	3	3		MI NY NY									y y y									
3rd Street	266 294	PAPELL Amy	Head	W F	Apr	1856	44	Wd			6	4	GA GA GA									y n y			R	II					
		— Charley	Son	W M	Aug	1882	17	S					FL GA GA									0 n n y									
		— Harriet	Daughter	W F	May	1885	15	S					FL GA GA									0 n n y									
		295	LAGNS [TAGNS] John R.	Head	W M	Apr	1840	60	M	20				FL FL FL																	
		— Mary	Wife	W F	July	1850	49	M	20	0	0		FL FL FL																		
		— John R.	F-in-law	W M	Sept	1820	79	Wd					GA GA GA																		

Florida		TWELFTH CENSUS OF THE UNITED STATES. SCHEDULE No. 1. 1900—POPULATION												Months not employed	Education			Owns/Rents Home	Price / Mortgaged Farm/ House	# of Farm Schedule								
Putnam County		Precinct # 15 Palatka City Ward 4			Supervisor's District 2			Page 260A. B			Year limit.	# Years in U.S.	Naturalization		Occupation	Months At. School	Can Read				Can Write	Can Speak Eng.						
Enumerated on the		12 day of June, 1900			Benjamin B. Posey, Enumerator			Enumeration District 151						Sheet 13														
LOCATION.		NAME	RELATION	PERSONAL DESCRIPTION	RACE	SEX	Birth Month	Year	Age last birthday	Marital Status	# Yes	Married	# Children # Living	NATIVITY.			CITIZENSHIP			OCCUPATION								
House #	Dwelling #	Family												Birth Place Person	Birth Place Father	Birth Place Mother	Year limit.	# Years in U.S.	Naturalization	Occupation	Months At. School	Can Read	Can Write	Can Speak Eng.	Owns/Rents Home	Price / Mortgaged Farm/ House	# of Farm Schedule	
Pg 260B	267	296	ANDERSON Thophilus B	Head	W M	July	1858	44	M	18				FL	GA	GA				Clerk City Council	y y y				O F II			
			— Margaret J.	Wife	W F	June	1861	38	M	18	3	3				FL	SC	SC					y y y					
			— Charles E.	Son	W M	Oct	1892	7	S							FL	FL	FL										
			— Theophilus B	Son	W M	Apr	1895	5	S							FL	FL	FL										
				— Cromwell A	Son	W M	Dec	1898	1	S					FL	FL	FL											
				JOHNSON Charles E	F-in-law	W M	May	1824	76	Wd					VA	VA	VA											
				KESSLER Emiler	Servant	W F	Jan	1883	17	S					TN	TN	TN				House laborer	v v v						
		268	297	HAY Nancy	Head	W F	Aug	1844	55	Wd			6	3	AL	SC	SC				Keeper of boarding H	y y y				R H		
				— Thomas T	Son	W M	Apr	1870	30	S						FL	FL	FL				Day laborer	y y y					
				— Maggie L.	Daughter	W F	Sept	1874	25	S						FL	GA	AL					y y y					
				— Robert E	Son	W M	Dec	1881	18	S						FL	GA	AL					0	y y y				
				HULL William	Boarder	W M	Jan	1865	35	M	1				GA	GA	GA					y y y						
			McGOWEN James	Boarder	W M	Dec	1876	23	S					FL	TN	VA					y y y							
			YELVERTON Nettie	Boarder	W F	Aug	1885	14	S					FL	FL	FL				At School	7	y y y						
	269	298	COLEMAN John F	Head	W M	Dec	1867	32	M	8				SC	SC	SC				R R Section fireman	y y y				R H			
			— Eva	Wife	W F	Jan	1876	24	M	8	4	2			FL	IRELAND	IRE					y y y						
			— George J	Son	W M	Jan	1894	6	S						SC	SC	FL					y y y						
			— Nellie F	Daughter	W F	Feb	1895	5	S						FL	SC	FL											
	270	299	TOTMAN Edward C	Head	W M	Dec	1856	43	M	7				NY	NY	CT				Clerk in Ex Office	y y y				R H			
			— Etta E	Wife	W F	Mar	1865	35	M	7	2	2			NY	NY	NY					y y y						
			— Charles S.	Son	W M	Mar	1899	1	S						FL	NY	NY					y y y						
			— Martha	Daughter	W F	Mar	1900	2/12	S						FL	NY	NY					y y y						
Orange Street	271	300	GATES Willie E	Head	W M	Feb	1877	23	M	1				GA	GA	GA				R R laborer	y y y				R H			
			— Willie	Wife	W F	Feb	1876	24	M	1	0	0				GA	GA	GA					v v v					
	272	301	ROBIE Royal	Head	W M	Nov	1865	34	M	10				GA	GA	GA				R R laborer	y y y				R H			
			— Sarah	Wife	W F	Mar	1870	30	M	10	0	0				GA	GA	GA					v v v					
	273	302	BAKER Peter	Head	W M	Mar	1874	26	M	8					MI	HOLLAND	HOL					y y y				R H		
			— Cordelia	Wife	W F	May	1871	29	M	8	4	4				GA	GA	GA					y y y					
			— John S	Son	W M	July	1892	7	S							FL	MI	GA					y y y					
			— Mary E	Daughter	W F	Sept	1895	4	S							FL	MI	GA										
		— Carry B.	Daughter	W F	Oct	1897	2	S							FL	MI	GA											
		— Ellen D	Daughter	W F	Jan	1900	4/12	S							FL	MI	GA											
	274	303	McCALL John	Head	W M	Jan	1853	47	M	17					FL	GA	GA				Day laborer	y y y				R H		
			— Molly	Wife	W F	Nov	1865	34	M	17	4	4				GA	GA	GA					y y y					
— Julien			Son	W M	May	1886	14	S							FL	FL	GA				At School	7	y y y					
— Ruby			Daughter	W F	Mar	1889	11	S							FL	FL	GA				At School	7						
	— John	Son	W M	July	1891	8	S							FL	FL	GA				At School	7							
	— William	Son	W M	May	1893	7	S							FL	FL	GA												
	— Mary	Niece	W F	Jan	1896	4	S							FL	FL	GA												
Madison St	275	304	PRIDDY Ellen	Head	W F	July	1844	55	Wd			6	6	CANE	ENG	ENG				Un		y y y				O H		
			— Maude	Daughter	W F	Feb	1872	28	S							CANE	ENG	CANE				Salesman	y y y					
			— Ethel	Daughter	W F	July	1875	24	S							CANE	ENG	CANE					y y y					
			— Fred	Son	W M	Mar	1877	23	S							CANE	ENG	CANE				Day laborer	y y y					
	— Charles	Son	W M	Nov	1881	18	S							CANE	ENG	CANE				At School	7	y y y						
	— Arthur	Son	W M	Oct	1884	15	S							CANE	ENG	CANE				At School	7	v v v						
Water St	276	305	WATTLES William E	Head	W M	Oct	1873	26	M	3				GA	AL	AL				Publisher (n.p.)	y y y				R H			
			— Madge	Wife	W F	May	1874	26	M	3	1	1				PA	PA	PA					y y y					
			— Inez	Daughter	W F	May	1899	1	S							FL	GA	PA										
			— Frank B	Brother	W M	Oct	1875	24	S							GA	AL	AL				Job printer	y v v					
277	306	STEWART Marshall	Head	W M	Dec	1863	36	M	12					MI	NY	MA				Druggist	y y y				O F F 15			
		— Mary J	Wife	W F	Oct	1866	33	M	12	0	0				FL	NC	NC					y y y						

Florida															TWELFTH CENSUS OF THE UNITED STATES. SCHEDULE No. 1. 1900—POPULATION														
Putnam County					Precinct # 15 Palatka City Ward 4					Supervisor's District 2					Page 260B, 261A														
Enumerated on the 12 day of June, 1900					Benjamin B. Posev. Enumerator					Enumeration District 151					Sheet 13, 14														
3rd Street	278	307	RAMSAUR David W.	Bro-in-law	W M	Sept	1878	21	S			FL	NC	NC		Druggist	y y y												
			STIKELEATHER Susan	Servant	W F	Jan	1850	50	Wd	0 0			SC	SC	SC		House laborer	y y y											
			CAMPBELL Henry	Servant	W M	Jan	1848	52	Wd				FL	SC	GA		Gardner	n n y											
			CONOVA Louis C	Head	W M	Mar	1854	46	M	22			FL	FL	FL		Ice Manufacturer	y y y	OM H										
			— Delphina G	Wife	W F	Dec	1860	39	M	22 8 6			FL	FL	CUBA			y y y											
			— Louis C	Son	W M	July	1880	19	S				FL	FL	FL		At Sch	8 y y y											
[Page Damaged]			— Arnold R	Son	W M	Nov	1882	17	S			FL	FL	FL		At Sch	7 y y y												
			— Carlito S	Son	W M	Aug	1885	14	S				FL	FL	FL		At Sch	8 y y y											
			— Dell T	Son	W M	June	1887	12	S				FL	FL	FL		At Sch	7 y y y											
			— Lucile M.	Daughter	W F	Oct	1889	10	S				FL	FL	FL		At Sch	7 y y y											
			— Aline D.	Daughter	W F	Oct	1890	9	S				FL	FL	FL		At Sch	7											
			279	308	FLYNN John B	Head	W M	Jan	1862	38	M	3		FL	FL	FL		Cigar Mfg	y y y	R H									
— Zeolite	Wife	W F	Aug	1874	25	M	3 0 0			MA	MA	SCOT			y y y														
— Josephine	Daughter	W F	Nov	1882	17	S				FL	FL	MD			0 y y y														
— John B jr.	Son	W M	Aug	1887	12	S				FL	FL	MD		At School	8 y y y														
SMITH Nixon	Boarder	W M	Jan	1877	23	S				FL	FL	FL			y y y														
SUAREZ Ramon	Boarder	W M	May	1871	29	S				SPAIN	SPAIN	SPAIN	1895 5 Al	Cigar packer	y y y														
PEREZ Amodesta	Boarder	B F	Feb	1870	30	S				CUBA	CUBA	CUBA	1890 10 Al	Cigar maker	y y y														
Front Street	280	309	BENET Mary D	Head	W F	Nov	1840	59	Wd	2 2		SC	SC	SC		Seamstress	y y y	O F H											
			LANE Isabelle W	Daughter	W F	Dec	1871	28	M	7 3 1			FL	FL	SC			y y y											
			— Davis W	Grand-son	W M	Sept	1895	4	S				FL	GA	FL														
			— John D	Son-in-law	W M	Feb	1870	30	M	7			GA	GA	GA		R R Conductor	y y y											
			BALE Louis	Boarder	W M	Feb	1865	35	M	2			ENGLAND	ENG	ENG	Un	Salesman Dry goods	y y y											
			— Mattie	Boarder	W M	Jan	1868	32	M	2 0 0			ENGLAND	ENG	ENG	Un	Salesman	y y y											
Madison Street	281	310	HUNT Charles	Head	W M	Nov	1861	38	M	10		NJ	NJ	ENG		Sawing lumber	y y y	R H											
			— Mattie	Wife	W F	Aug	1871	28	M	10 4 4			NC	NC	NC			y y y											
			— Marie E	Daughter	W F	Oct	1892	7	S				FL	NJ	NC		At School	8											
			— Bertha	Daughter	W F	Aug	1893	6	S				FL	NJ	NC														
			— Margarite	Daughter	W F	Dec	1897	2	S				FL	NJ	NC														
			MINSON Sidney	Head	W M	Oct	1863	36	M	8			GA	GA	GA		R R Ticket Ag't	y y y	O F H										
— Anna L.	Wife	W F	Dec	1869	30	M	8 3 2			AL	PA	AL			y y y														
— Lee	Son	W M	Nov	1893	6	S				GA	GA	AL																	
— Lucinda	Daughter	W F	Nov	1897	2	S				GA	GA	AL																	
MUNSTIN [?] Mane	Servant	W F	Oct	1879	20	S				ENGLAND	ENG	ENG	[Blank]	Cooking	y y y														
2nd Street	283	312	SMITH Edward	Head	W M	July	1857	42	M	9		KY	KY	KY			y y y	O F H											
			— Fannie	Wife	W F	June	1863	36	M	9 3 2			KY	KY	KY			y y y											
			— Edward	Son	W M	July	1872	27	S				FL	KY	KY		Salesman	y y y											
			— Fannie	Daughter	W F	Nov	1895	4	S				MI	KY	KY														
			SMITH Thomas	Head	W M	Dec	1840	59	M	33			MI	CANF	CANF			y y y	R H										
			— Girtrude	Wife	W F	Nov	1851	48	M	33 1 1			MI	NY	NY			y y y											
— Esther	Daughter	W F	Aug	1894	5	S				MI	NY	NY																	
3rd Street	285	314	USINA Antonio	Head	W M	May	1858	42	S			FL	FL	FL			y y y	O F H											
			— Antonia	Wife	W F	Sept	1828	71	Wd	2 2			FL	FL	FL			y y y											
			— Nellie	Niece	W F	Oct	1885	14	S				FL	FL	FL		At School	y y y											
			CUMMINGS Harry	Head	W M	June	1869	30	M	2			GA	SC	SC		R R laborer	y y y	R H										
			— Harriet	Wife	W F	Jan	1876	24	M	2 0 0			FL	SC	SC			y y y											
			LEMON Arnold	Boarder	W M	Jan	1877	23	S				NC	NC	NC		Clerk	y y y											
3rd Street	287	316	DEVALL Frederick D	Head	W M	June	1876	23	M	0		LA	LA	LA		Preaching	y y y	H											
			— Ellen	Wife	W F	Feb	1881	19	M	0 0 0			LA	LA	LA		At Sch	y y y											
			PRICE Joseph	Head	W M	Dec	1847	52	Wd				FL	GERMANY	GER		Clerk Circuit	y y y	O F H										
			— Roselie	Wife	W F	June	1880	19	S				FL	FL	FL		At Sch	6 y y y											
			— Robert W	Son	W M	May	1883	17	S				FL	FL	FL		At Sch	6 y y y											
			— Joseph jr	Son	W M	Jan	1885	15	S				FL	FL	FL		At Sch	7 y y y											

TWELFTH CENSUS OF THE UNITED STATES. SCHEDULE No. 1. 1900—POPULATION

Putnam County

Precinct # 15 Palatka City Ward 4

Supervisor's District 2

Page 260A, B

Enumerated on the 12 day of June, 1900

Benjamin B. Posev. Enumerator

Enumeration District 151

Sheet 13

Pg 260B		4th Street		Madison Street		Orange Street						
289	318	BURDETTE S William	Head	W M	Jan 1855	45	M 10	NY KY NY		Clerk in Bank	y y y	O F H
		— Kate S	Wife	W F	July 1868	31	M 10 1 1	MA MA MA			y y y	
		— Horris E.P.	Son	W M	July 1894	5	S	FL NY MA				
		RAMON Mary C.	M-in-law	W F	Sept 1837	62	Wd 1 1	MA MA MA				
290	319	CURRY William	Head	W M	Feb 1867	33	M 2	GA GA GA		Clerk (Shoe store)	y y y	R H
		— Jennie L.	Wife	W F	Apr 1876	24	M 2 1 1	IL IL NY			y y y	
		— George W	Son	W M	Jan 1899	1	S	FL GA IL				
291	320	HAUGHTON William	Head	W M	Jan 1860	40	M 12	FL SC SC		Insurance Ag't	y y y	O F H
		— Effie	Wife	W F	May 1870	30	M 12 2 2	NY OH OH			y y y	
		— Clifford	Son	W M	Aug 1890	9	S	FL FL NY		At School		
		— Charlotte	Daughter	W F	Sept 1893	6	S	FL FL NY				
292	321	HAUGHTON Emma M.	Head	W F	Feb 1830	70	Wd 0 0	SC SC VA		Boarding mistress	y y y	O F H
	322	LUCAS Joseph	Head	W M	July 1855	44	M 5	FL SC NC		Steam-boating	y y y	R H
		— Luvenia	Wife	W F	Jan 1860	40	M 5 0 0	IL NY PA			y y y	
	323	ROSS Frank W	Head	W M	Sept 1869	30	M 8	AL AL AL		Insurance Ag't	y y y	R H
		— Mary	Wife	W F	May 1872	28	M 8 1 1	VA VA VA			y y y	
		— Marshall	Son	W M	Apr 1896	4	S	FL AL VA				
293	324	COLLINS Noyes	Head	W M	Nov 1853	46	M 16	NY SC MA		Gas Mfg	y y y	O F H
		— Eva	Wife	W F	Oct 1861	38	M 16 3 3	FL GA GA			y y y	
		— Hickman	Son	W M	Nov 1885	14	S	FL NY FL		At School	7 y y y	
		— Elmer	Son	W M	Oct 1891	9	S	FL NY FL		At School	y y y	
		— Percy	Son	W M	May 1893	7	S	FL NY FL		At School	y y y	
294	325	FAVORS Asa	Head	W M	Sept 1852	47	M 19	GA GA GA		R R Engineer	y y y	R H
		— Sarah J	Wife	W F	Oct 1850	49	M 19 0 0	GA GA GA			y y y	
		GRANBERRY James E.	F-in-law	W M	Feb 1820	80	S	GA GA GA				
295	326	KENNERLY Samuel J	Head	W M	Oct 1848	51	M 22	SC SC SC		Merchant	y y y	O M H
		— Leila	Wife	W F	Oct 1851	48	M 22 4 3	FL GA GA			y y y	
		— Clarence H	Son	W M	Apr 1881	19	S	FL SC FL		At School	7 y y y	
		— Maude A.	Daughter	W F	Oct 1885	14	S	FL GA FL		At School	8 y y y	
		— Hetty L.	Daughter	W F	Mar 1892	8	S	FL GA FL		At School	7 y y y	
		HICKMAN Mary A.	M-in-law	W F	Mar 1835	65	Wd 1 1	GA RI GA				
		SNOW Henry Y.	Uncle	W M	Feb 1841	59	Wd	GA RI GA		Merchant	y y y	
		CROMARTY Katy	Servant	B F	Mar 1862	38	S	GA GA GA		Domestic Servant	y y y	
296	327	LINDSEY Louis L.	Head	W M	June 1860	39	M 3	GA GA GA		Blacksmith	y y y	R H
		— Sarah E.	Wife	W F	Nov 1862	37	M 3 2 1	GA GA GA			y y y	
		— Girtrude	Daughter	W F	July 1898	1	S	FL GA GA				
297	328	LANCASTER Edgar	Head	W M	Oct 1871	28	S	AL VA VA		Gun & Lock smith	y y y	O M H
		LOUIS Edward	Boarder	W M	Apr 1839	61	Wd	IL PA TN		Gardner	y y y	
298	329	BASSETT George W	Head	W M	Jan 1857	43	M 20	SC SC SC		Traffic Manager (RR)	y y y	R H
		— Cora	Wife	W F	June 1862	37	M 20 2 2	AL AL AL			y y y	
		— Mabel	Daughter	W F	Apr 1882	18	S	SC SC AL		At Sch	6 y y y	
		— George W jr	Son	W M	Dec 1884	15	S	FL SC AL				
299	330	RUDOWSKA Anna	Head	W F	Feb 1877	23	S	NY GERMANY IRELAND		Boarding Mistress	y y y	R H 15
		— Hugo	Brother	W M	Dec 1880	19	S	FL GER IRE		At Sch	6 y n y	
		— Patrick	Brother	W M	Aug 1882	17	S	FL GER IRE		At Sch	6 y v v	
300	331	HILBURN Samuel J	Head	W M	May 1867	33	M 4	AR NC NC		Lawyer	y y y	O F H
		— Jessie	Wife	W F	Feb 1872	28	M 4 1 1	FL GA GA			y y y	
		— Kathleen	Daughter	W F	Dec 1899	5/12	S	FL AR FL				
		MONCRIEF Harriet	M-in-law	W F	Mar 1830	70	Wd 1 1	GA GA GA				
		WINSTON Marie	Servant	W F	Oct 1879	20	S	ENGLAND ENG ENG	Un	House Servant	y y y	
301	332	WILLARD Augustus S	Head	W M	Mar 1861	39	M 4	FL GA GA		Salesman	y y y	R H
		— Jessie L	Wife	W F	Mar 1873	27	M 4 1 1	GA GA GA			y y y	
		— Margaret M	Daughter	W F	Dec 1897	2	S	FL FL GA				

Florida		TWELFTH CENSUS OF THE UNITED STATES. SCHEDULE No. 1. 1900—POPULATION										Education		Ownt/ Rents Home													
Putnam County		Precinct # 24		Palatka City		Ward 6		Supervisor's District 2		Page 262A		Months not employed		Months Att. School		Ownt/ Rents Home											
Enumerated on the		14		day of June, 1900		Benjamin B. Posey,		Enumerator		Enumeration District 151		Sheet 15															
LOCATION.		NAME		RELATION		PERSONAL DESCRIPTION						NATIVITY			CITIZENSHIP		OCCUPATION										
House #	Dwell- ing	Family			Race	Sex	Birth Month	Year	Age last birthday	Marital Status	# Yrs. Married	# Children # Living	Birth Place Person	Birth Place Father	Birth Place Mother	Year Imm.	# Years in U.S.	Natural- ization	Can Read	Can Write	Can Speak Eng.	Ownt/ Rents Home	Free / Mortgaged	Family Home	# of Farm Schedule		
7th Street	302	333	RILES Stephen	Head	B M	Jan	1846	54	M	16			GA	GA	VA							R	II				
			— Amanda	Wife	B F	May	1862	38	M	16	5	5	GA	GA	GA				y	y	y						
			— Anna M	Daughter	B F	Sept	1888	11	S				FL	FL	FL				7	y	y	y					
			— Lurene	Daughter	B F	Oct	1890	9	S				FL	FL	FL				7	y	y	y					
			— Clarence J.	Son	B M	Oct	1892	7	S				FL	FL	FL				7	y	y	y					
			— William E.	Son	B M	Oct	1894	5	S				FL	FL	FL												
		303	334	SCARBROUGH Calvin	Head	B M	May	1836	64	M	34			NC	VA	NC								OM	F	17	
				— Clara	Wife	B F	June	1844	55	M	34	6	6	NC	NC	NC											
				— Lucy	Daughter	B F	Dec	1868	31	S				NC	NC	NC											
				— John C	Son	B M	Dec	1871	28	S				NC	NC	NC											
			— Willie I	Son	B M	Jan	1874	26	S				FL	NC	NC												
			— Laura J	Daughter	B F	Feb	1879	21	S				FL	NC	NC												
			— May M	Daughter	B F	Feb	1881	19	S				FL	NC	NC				0	y	y	y					
			— Elizabeth	Daughter	B F	June	1883	16	S				FL	NC	NC				0	y	y	y					
			— Burne [or Barne]	Gr. Dau	B F	June	1897	2	S				FL	NC	NC												
	304	335	HALL Alexander	Head	B M	July	1844	55	Wd				FL	MA	SC								OM	II			
	305	336	CEE Randall	Head	B M	Jan	1857	43	M	4			SC	SC	SC								OF	II			
			— Salina	Wife	B F	Jan	1862	38	M	4	0	0	NC	SOUDAN	AFRICA VA												
	306	337	McLEOD William H	Head	B M	Sept	1869	30	S				SC	SC	SC								R	II			
			PEARSON Henry J	Boarder	B M	May	1872	28	S				SC	SC	SC												
			TOWNSEND Benjamin F	Boarder	B M	Aug	1870	29	S				SC	SC	SC												
	307	338	WOODEN Jerry	Head	B M	Jan	1850	50	M	12			GA	GA	GA								OF	F	18		
			— Laura	Wife	B F	Sept	1850	49	M	12	7	7	VA	VA	VA												
			BROGSON Lawrence	Boarder	B M	June	1877	22	S				GA	GA	GA												
			ROBINSON David	Boarder	B M	Feb	1877	23	S				FL	VA	FL												
	308	339	CHEEKS Alice	Head	B F	Sept	1857	42	Wd				FL	FL	FL								R	II	II		
	309	340	JACKSON Thomas	Head	B M	July	1871	28	M	5			SC	SC	SC								R	II			
			— Anna	Wife	B F	July	1876	23	M	5	0	0	FL	FL	FL												
	310	341	HOOD Marv	Head	B F	June	1820	79	Wd				FL	FL	AL								OF	II			
	311	342	GARRET James	Head	B M	Apr	1838	62	M	16			NC	NC	NC								OM	II			
			— Eliza	Wife	B F	May	1850	50	M	16	0	0	GA	GA	GA												
	312	343	WATSON Henry	Head	B M	Nov	1845	54	M	23			FL	FL	FL								OM	II			
			— Frances	Wife	B F	May	1855	45	M	23	3	3	SC	SC	SC												
			— Mary	Daughter	B F	Sept	1877	22	S				FL	FL	SC												
			— Sarah	Daughter	B F	June	1886	13	S				FL	FL	SC												
			— Henry	Son	B M	Oct	1894	5	S				FL	FL	SC												
	313	344	McINTOSH Sylvester	Head	B M	Aug	1860	39	M	15			FL	FL	FL								OF	II			
			— Bina	Wife	B F	Jan	1855	45	M	15	3	3	FL	FL	FL												
			— Algero	Son	B M	Feb	1887	13	S				FL	FL	FL												
			— Zeriah	Son	B M	Nov	1889	10	S				FL	FL	FL												
			— Jerusha	Daughter	B F	Aug	1892	7	S				FL	FL	FL												
	314	345	BROWN Levi	Head	B M	May	1843	57	M	18			NC	NC	VA								OF	II			
			— Grace	Wife	B F	Jan	1855	45	M	18	0	0	FL	SC	VA												
	315	346	HALL Lizzie	Head	B F	July	1855	44	Wd				SC	SC	SC								OF	H			
			— Harry	Son	B M	Aug	1874	25	S				FL	SC	SC												
			— Willis	Son	B M	Mar	1876	24	S				FL	SC	SC												
			MOORE Girtrude	G-daug	B F	Jan	1889	11	S				FL	FL	FL												
			CLAY Sandv	Boarder	B M	June	1860	39	S				SC	SC	SC												
	316	347	ALEXANDER Sampson	Head	B M	May	1865	35	M	4			FL	FL	FL								R	H			
			— Mary	Wife	B F	Jan	1877	23	M	4	0	0	NC	NC	NC												

Florida		TWELFTH CENSUS OF THE UNITED STATES. SCHEDULE No. 1. 1900—POPULATION										Supervisor's District 2		Page 262B																					
Putnam County		Precinct # 24 Palatka City Ward 6				Enumeration District 151				Sheet 15		Education		Owens/Rears Home																					
Enumerated on the 14 day of June, 1900		Benjamin B. Posey, Enumerator				Enumeration District 151				Sheet 15		Months not employed		Months Att. School																					
LOCATION.		NAME	RELATION	PERSONAL DESCRIPTION										NATIVITY.		CITIZENSHIP		OCCUPATION																	
6th Street	House #	Dwelling #	Family #		Race	Sex	Birth Month	Year	Age last birthday	Marital Status	# Yrs Married	# Children # Living	Birth Place Person	Birth Place Father	Birth Place Mother	Year Imm. in U.S.	Naturalization					Months not employed	Months Att. School	Can Read	Can Write	Can Speak Eng.	Owens/Rears Home	Free / Mortgaged	Farm / House	# of Farm Schedule					
																															Birth Place Person	Birth Place Father	Birth Place Mother		
6th Street	317	348		GIVENS Mary	Head	B	F	Feb.	1857	43	Wd	5	4	FL	FL	FL																			
				KING Lettie	Mother	B	F	Jan	1820	80	Wd																								
				MITCHEAL Hattie	Boarder	B	F	Oct	1883	16	S																								
Olive Street	318	349		TOOKE Dinah	Head	B	F	Mar	1868	32	Wd	0	0	FL	SC	SC																			
				BRYANT Henry	Nephew	B	M	Dec	1883	16	S																								
	319	350		SELLERS Maggie	Head	B	F	Aug	1859	40	Wd	1	1	FL	FL	AL																			
				FREEMAN James	Son	B	M	May	1880	20	S																								
				McCRAJ Joseph	Boarder	B	M	Sept	1869	30	M	5			GA	GA	GA																		
				— Ida M	Boarder	B	F	Jan	1869	31	M	5	1	1			GA	GA	GA																
				— Cora	Boarder	B	F	Nov	1896	3	S					GA	GA	GA																	
				POOR James	Boarder	B	M	Apr	1880	20	S						SC	SC	SC																
				ELBY Mitchael	Lodger	B	M	May	1880	20	S					SC	SC	SC																	
				SHEALS Sidney	Lodger	B	M	July	1877	22	S						SC	SC	SC																
	320	351		MUNGEON Silvey	Head	B	F	Jan	1845	55	Wd	10	7	SC	SC	SC																			
				— Joseph	Son	B	M	Apr	1880	20	S						FL	FL	SC																
			CLEMENS Mary	Daughter	B	F	Jan	1870	30	Wd	3	1	FL	FL	SC																				
			— Lidia	G-dau	B	F	Nov	1897	2	S						FL	GA	FL																	
		352		HAWKINS Charley	Head	B	M	Nov	1873	26	M	1		GA	GA	GA																			
				— Laura	Wife	B	F	July	1876	23	M	1	0	0			FL	FL	FL																
	321	353		MUNGEON Samuel	Head	B	M	June	1865	34	M	7		FL	FL	SC																			
				— Annie E	Wife	B	F	June	1872	27	M	7	0	0			SC	SC	SC																
	322	354		GILYARD Joseph	Head	B	M	Jan	1877	23	M	1		FL	FL	FL																			
				— Amelia	Wife	B	F	Mar	1878	22	M	1	1	1			SC	SC	SC																
			— Georgianna	Daughter	B	F	Aug	1898	1	S					SC	FL	SC																		
			BROWNING Albert	Head	B	M	Jan	1872	28	M	8					SC	SC	SC																	
			— Eva	Wife	B	F	Mar	1873	27	M	8	4	4		FL	SC	SC																		
			— Albert L	Son	B	M	June	1894	5	S						FL	SC	SC																	
			— Susan K	Daughter	B	F	Aug	1895	4	S					FL	SC	SC																		
			— George D	Son	B	M	Dec	1897	2	S						FL	SC	SC																	
			— Thomas F	Son	B	M	Apr	1900	1/12	S					FL	SC	SC																		
			ANDREWS Warren	Bro-in-law	B	M	May	1887	13	S						SC	SC	SC																	
	324	356		TOWNSEND Andrew	Head	B	M	Jan	1873	27	M	4		SC	SC	SC																			
				— Addie	Wife	B	F	May	1881	19	M	4	0	0			FL	SC	SC																
			WILLIAMS Amy	Mother-in-law	B	F	Dec	1855	44	Wd	9	4	SC	SC	SC																				
			— Irene	Sister-in-law	B	F	Jan	1889	11	S						FL	SC	SC																	
	325	357		WILLIAMS Andrew	Head	B	M	May	1856	44	Wd			FL	FL	FL																			
				JEMISON Jennie M	Boarder	B	F	Dec	1865	34	Wd	0	0			FL	NY	FL																	
			— Nina	Boarder	B	F	May	1884	16	S					FL	FL	FL																		
			— Hermon	Boarder	B	M	Aug	1886	13	S						FL	FL	FL																	
			— Clemens	Boarder	B	M	Dec	1888	11	S					FL	FL	FL																		
			HOLLY John W	Head	B	M	Jan	1865	35	M	3					VA	VA	VA																	
			— Rosalie M	Wife	B	F	Sept	1872	27	M	3	2	1		GA	GA	VA																		
			— Rowena V	Daughter	B	F	Aug	1898	1	S						FL	VA	GA																	
	327	359		YOUNG Elsie	Head	B	F	May	1862	38	Wd	8	0	FL	GA	SC																			
				HARRIS Christina	Niece	B	F	Mar	1896	4	S						FL	FL	FL																
			GRIMES Richard	Boarder	B	M	June	1876	23	S					FL	SC	SC																		
			HENDERSON Ellen	Head	B	F	Jan	1864	36	M	30	5	4			FL	FL	FL																	
			— Repella	Daughter	B	F	Nov	1881	18	S					FL	NC	FL																		
			— Mary	Daughter	B	F	Feb	1885	15	S						FL	NC	FL																	

Florida		TWELFTH CENSUS OF THE UNITED STATES. SCHEDULE No. 1. 1900—POPULATION													Education													
Putnam County		Precinct # 24 Palatka City Ward 6			Supervisor's District 2			Page 263A			Enumeration District 151		Sheet 16		Months not employed		Months Att. School											
Enumerated on the		15 day of June, 1900			Benjamin B. Posey, Enumerator																							
LOCATION.		NAME		RELATION	PERSONAL DESCRIPTION										NATIVITY.			CITIZENSHIP			OCCUPATION							
House St. #	Dwell- ing Family				Race	Sex	Birth Month	Year	Age last birthday	Marital Status	# Yrs. Married	# Children # Living	Nativity.			Citizenship			Occupation		Months not employed		Months Att. School		Overs/Revs Home Free/ Mortgage Farm/ House # of Farm Schedule			
													Birth Place Person	Birth Place Father	Birth Place Mother	Year Imm.	# Yrs. in U.S.	Natural- ized									Can Read	Can Write
	329	361	SMALL John	Head	B	M	Dec	1859	40	M	10			FL	FL	FL				Day laborer			y	y	y	R	II	
			— Peggy	Wife	B	F	May	1875	25	M	10	0	0	SC	SC	SC							y	y	y			
	330	362	AUSTIN William	Head	B	M	Nov.	1875	24	M	2			SC	SC	SC				Coachman			y	y	y	R	H	
			— Sarah	Wife	B	F	Dec	1876	23	M	2	3	2	FL	FL	FL							y	y	y			
			— Willie	Son	B	M	Dec	1898	1	S				FL	SC	FL												
			JONES Ella	Sister	B	F	Nov.	1877	22	Wd		3	2	SC	SC	SC							y	y	y			
			— Ethel	Niece	B	F	Aug	1893	6	S				FL	SC	SC												
			— Walter	Nephew	B	M	June	1895	4	S				FL	SC	SC												
	331	363	HENRY Thomas	Head	B	M	May	1860	40	Wd				SC	SC	SC				At School			y	y	y	R	II	
			— Mary	Daughter	B	F	Apr	1884	16	S				FL	SC	FL				At School			8	y	y	y		
			— Richard	Son	B	M	May	1887	13	S				FL	SC	FL				At School			7	y	y	y		
			— Rosa	Daughter	B	F	Oct	1889	10	S				FL	SC	FL				At School			6					
			— Matthew	Son	B	M	Nov	1891	8	S				FL	SC	FL				At School			6					
	332	364	MAINER Willie	Head	B	M	Jan	1874	26	M	2			SC	SC	SC				Day laborer			y	y	y	R	II	
			— Lilly	Wife	B	F	Mar	1878	22	M	2	1	1	SC	SC	SC							y	y	y			
			— Lilly	Daughter	B	F	May	1900	0	S				FL	SC	SC												
	333	365	BEASLEY Thomas	Head	B	M	Dec	1874	25	M	0			GA	GA	GA				Saw Mill laborer			y	y	y	R	II	
			— Anna	Wife	B	F	Feb	1878	22	M	0	0	0	FL	GA	SC							y	y	y			
	334	366	LAMB Rebecca	Head	B	F	Aug	1855	44	M	20	8	8	FL	FL	FL				At School			y	y	y	O	F	II
			— Lemmy	Daughter	B	F	May	1881	19	S				FL	SC	FL				At School			7	y	y	y		
			— Curtis	Son	B	M	July	1888	11	S				FL	SC	FL				At School			6	y	y	y		
			— Toppy	Son	B	M	Sept	1889	10	S				FL	SC	FL				At School			5	y	y	y		
			— Daniel	Son	B	M	Oct	1890	9	S				FL	SC	FL				At School			7					
			— Lillian	Daughter	B	F	Mar	1894	6	S				FL	SC	FL												
			— Leonidas	Son	B	M	May	1896	4	S				FL	SC	FL												
			— Tesee	Son	B	M	Nov	1897	2	S				FL	SC	FL												
	335	367	McCRAY Edward	Head	B	M	Dec	1861	38	M	12			GA	GA	GA				Teamster			y	y	y	O	II	
			— Dinah	Wife	B	F	Jan	1866	34	M	12	2	2	FL	GA	SC							y	y	y			
			— Nettie	Daughter	B	F	Mar	1889	11	S				FL	GA	FL				At School			7	y	y	y		
			— Arthur	Son	B	M	Mar	1892	8	S				FL	GA	FL				At School			7					
			FRAZIER Henry	Boarder	B	M	Oct	1877	22	S				FL	SC	SC				At School			7	v	v	v	[sic]	
	336	368	WASHINGTON Edward	Head	B	M	Oct	1874	25	M	3			FL	SC	SC				Day laborer	2		y	y	y	R	II	
			— Henrietta	Wife	B	F	Oct	1879	20	M	3	0	0	GA	GA	GA							y	y	y			
			ELLERSON Willie	Boarder	B	M	July	1874	25	S				GA	GA	GA				Day laborer	2		y	y	y			
			— Benjamin	Boarder	B	M	July	1878	21	S				GA	GA	GA				Day laborer			v	v	v			
	337	369	McMILLAN John	Head	B	M	July	1865	34	M	10			SC	SC	SC				Merchant			y	y	y	O	II	
			— Nora	Wife	B	F	Jan	1873	27	M	10	5	5	FL	SC	NC							y	y	y			
			— Ethel	Daughter	B	F	Nov	1890	9	S				FL	SC	FL				At School			7					
			— John jr.	Son	B	M	June	1891	8	S				FL	SC	FL				At School			7					
			— Bertha	Daughter	B	F	Oct	1895	4	S				FL	SC	FL												
			— Blanche	Daughter	B	F	Sept	1897	2	S				FL	SC	FL												
			— Susan	Daughter	B	F	Dec	1899	5/12	S				FL	SC	FL												
	338	370	OWENS Jesse	Head	B	M	July	1873	26	M	5			SC	SC	SC				Barber			y	y	y	R	H	
			— Louise	Wife	B	F	June	1873	26	M	5	2	2	SC	SC	SC							y	y	y			
			— Nadine	Daughter	B	F	Nov	1895	4	S				SC	SC	SC												
			— Inella	Daughter	B	F	Jan	1898	2	S				SC	SC	SC												
	339	371	NEWTON Martha	Head	B	F	May	1860	40	M	17	5	5	SC	SC	SC				At Sch			y	y	y	R	H	
			— Flossy	Daughter	B	F	Dec	1883	16	S				SC	SC	SC				At Sch			7	y	y	y		
			— Frank	Son	B	M	July	1889	10	S				SC	SC	SC				At Sch			7	y	y	y		
			— Maria	Daughter	B	F	Dec	1892	7	S				SC	SC	SC				At Sch			6					

Florida																		TWELFTH CENSUS OF THE UNITED STATES. SCHEDULE No. 1. 1900—POPULATION						Education													
Putnam County																		Precinct # 24	Palatka City	Ward 6	Supervisor's District 2	Page 264A															
Enumerated on the 16 day of June, 1900																		Benjamin B. Posey, Enumerator	Enumeration District 151	Sheet 17																	
LOCATION.		NAME	RELATION	PERSONAL DESCRIPTION					NATIVITY.					CITIZENSHIP		OCCUPATION	Months not employed	Education			Owning Home																
House #	Dwell-ling	Family		Race	Sex	Birth Month	Year	Age last birthday	Marital Status	# Yrs Married	# Children	# Living	Birth Place	Person	Birth Place	Father	Birth Place	Mother	Year Imm.	# Years in U.S.	Naturalization		Months At School	Can Read	Can Write	Can Speak Eng.	Owning Home	Free / Mortgage	Farm / Home	# of Farm Schedule							
																															Birth Place	Person	Birth Place	Father	Birth Place	Mother	
Maine Street	352	384	WILSON Thomas N.	Head	B M	Sept	1854	45	M	14			GA	GA	GA																						
			-- Hellen	Wife	B F	Feb	1863	37	M	14	7	6	AL	VA	AL																						
			-- Horatio	Son	B M	Sept	1888	11	S				FL	GA	AL																						
			-- Pauline	Daughter	B F	Mar	1890	10	S				FL	GA	AL																						
			-- John	Son	B M	Nov	1892	7	S				FL	GA	AL																						
			-- Chancey	Son	B M	Nov	1897	2	S				FL	GA	AL																						
			-- Maceo [or Macer]	Son	B M	Aug	1899	9/12	S				FL	GA	AL																						
		353	385	OXENDINE Edward	Head	B M	Nov	1873	26	M	2			FL	BOLIVIA	SA	FL																				
				-- Racheal	Wife	B F	June	1877	22	M	2	1	1	SC	SC	SC																					
				-- Alma	Daughter	B F	Dec	1899	5/12	S				FL	FL	SC																					
Madison Street	354	386	DAVIS Cooper	Head	B M	Jan	1837	63	M	25			SC	SC	SC																						
			-- Mary C	Wife	B F	Jan	1860	40	M	25	1	1	FL	SC	SC																						
			-- Laura	Daughter	B F	Nov	1888	11	S				FL	SC	FL																						
			FLOYD Leah	Niece	B F	Dec	1889	10	S				FL	FL	FL																						
		355	387	MILES Mary	Head	B F	Aug	1874	25	Wd		0	0	SC	SC	VA																					
				BROWN Lizzie	Niece	B F	June	1888	11	S				SC	SC	SC																					
		356	388	THOMAS Thomas	Head	B M	May	1865	35	M	11			SC	SC	SC																					
				-- Serena	Wife	B F	July	1871	28	M	11	4	3	SC	SC	SC																					
				-- Almer	Son	B M	Dec	1892	7	S				FL	SC	SC																					
				-- Arthur	Son	B M	Mar	1895	5	S				FL	SC	SC																					
			-- Jennie	Daughter	B F	Jan	1897	3	S				FL	SC	SC																						
			HAYGOOD James	Nephew	B M	July	1898	1	S				SC	SC	SC																						
	357	389	SABB Edward D	Head	B M	April	1855	45	M	8			SC	SC	SC																						
			-- Ellen	Wife	B F	Jan	1865	35	M	8	1	1	FL	SC	SC																						
			-- Lou	Daughter	B F	May	1882	18	S				SC	SC	SC																						
	358	390	SANDERS Thomas	Head	B M	Jan	1860	40	M	2			SC	SC	SC																						
			-- Charlotte	Wife	B F	Mar	1879	21	M	2	1	1	SC	SC	SC																						
			-- Lulu W	Daughter	B F	June	1898	1	S				FL	SC	SC																						
9th Street	359	391	MITCHEAL Benjamin	Head	B M	June	1861	38	M	16			SC	SC	SC																						
			-- Laura	Wife	B F	Oct	1865	34	M	16	0	0	SC	SC	SC																						
			COPELAND Jerry	Nephew	B M	Mar	1884	16	S				SC	SC	SC																						
			-- Leonard	Nephew	B M	Dec	1887	12	S				SC	SC	SC																						
			-- Mattie I.	Niece	B F	July	1899	10/12	S				SC	SC	SC																						
		360	392	EVANS Joseph	Head	B M	Jan	1838	62	M	31			FL	SC	SC																					
				-- Mary	Wife	B F	Feb	1851	49	M	31	9	8	SC	SC	SC																					
				-- Joseph	Son	B M	Mar	1871	29	S				FL	FL	SC																					
				-- James	Son	B M	Jan	1875	25	S				FL	FL	SC																					
				-- Theadore	Son	B M	June	1879	20	S				FL	FL	SC																					
			-- Annie	Daughter	B F	Jan	1883	17	S				FL	FL	SC																						
			-- Mary E	Daughter	B F	Nov	1885	14	S				FL	FL	SC																						
			-- Alice	Daughter	B F	July	1888	11	S				FL	FL	SC																						
			-- Arthur A	Son	B M	Dec	1891	8	S				FL	FL	SC																						
			CRUMPTON Carrie	Daughter	B F	Jan	1873	27	M	6	3	2	FL	FL	SC																						
			-- Yolande	G-daughter	B F	Jan	1895	5	S				FL	SC	FL																						
			-- Dorothy	G-daughter	B F	Feb	1899	1	S				FL	SC	FL																						
			-- Willis	Son-in-law	B M	Oct	1859	40	M	6			SC	SC	SC																						
	361	393	HUMPHREY Catamas	Head	B M	May	1820	80	Wd				SC	VA	SC																						

Florida		TWELFTH CENSUS OF THE UNITED STATES. SCHEDULE No. 1. 1900—POPULATION										Education																											
Putnam County		Precinct # 24		Palatka City		Ward 6		Supervisor's District 2		Page 264B		Education																											
Enumerated on the		16 day of June, 1900		Benjamin B. Posey, Enumerator		Enumeration District 151		Sheet 17		Months not employed		Months Att. School																											
LOCATION.		NAME	RELATION	PERSONAL DESCRIPTION				NATIVITY.			CITIZENSHIP		OCCUPATION																										
House #	Dwell-ling	Family		Race	Sex	Birth Month	Year	Age last birthday	Marital Status	# Yes	Married	# Children	# Living	Birth Place Person	Birth Place Father	Birth Place Mother	Year Imm.	# Years in U.S.	Naturalization			Months not employed	Months Att. School	Can Read	Can Write	Can Speak Eng.	Owns/Repts Home	Free / Mortgaged	Farm/ House	# of Farm Schedule									
																															Birth Place Person	Birth Place Father	Birth Place Mother						
Maine Street	362	394	CRUMER Walter	Head	B M	July	1849	50	S					SC	SC	SC																							
			Midis	Son	B M	July	1849	50	S							SC	SC	SC																					
			— Maria	Wife	B F	July	1864	35	M	18				8	7	FL	SC	SC																					
			— Daniel	Son	B M	Feb	1884	16	S							FL	SC	FL																					
			— Edward	Son	B M	Dec	1885	14	S							FL	SC	FL																					
			— Herbert	Son	B M	Nov	1889	10	S							FL	SC	FL																					
			— James	Son	B M	Mar	1892	8	S							FL	SC	FL																					
	— Charles	Son	B M	Aug	1894	5	S							FL	SC	FL																							
	— Ulyses	Son	B M	Jan	1899	1	S							FL	SC	FL																							
	Maine Street	363	395	MASSENBURG Game	Head	B M	May	1867	33	M	11				NC	NC	NC																						
— Amanda				Wife	B F	Feb	1871	29	M	11				3	2	GA	GA	GA																					
— Delseta				Daughter	B F	July	1896	3	S							FL	NC	GA																					
Maine Street	364	396	PITTS Louise	Sis-in-law	B F	June	1880	19	S					GA	GA	GA																							
			SHEPHARD Amos	Head	B M	Feb.	1875	25	M	1						FL	GA	GA																					
			— Fanny	Wife	B F	June	1882	17	M	1				1	1	FL	FL	SC																					
Maine Street	365	397	— Isabella May	Daughter	B F	Feb	1900	3/12	S					FL	FL	FL																							
			ANDERSON Amanda	Head	B F	Jan	1860	40	Wd				2	2	FL	FL	SC																						
			— Frances	Daughter	B F	May	1881	19	S							FL	FL	FL																					
Maine Street	366	398	Lizzie	Daughter	B F	July	1883	16	S					FL	FL	FL																							
			HALE Alice	Head	B F	May	1855	45	M	3				0	0	FL	SC	SC																					
			TOOLEY Mary	Lodger	B F	Dec	1869	30	S							FL	SC	SC																					
Maine Street	367	399	STEPHENS Delphus	Lodger	B M	Sept	1898	1	S					FL	GA	FL																							
			SUMMERS Floyd	Head	B M	Dec	1850	49	M	27						GA	SC	NC																					
			— Ellen	Wife	B F	Mar	1858	42	M	27				8	7	FL	SC	SC																					
Maine Street	368	400	— Julia	Daughter	B F	Mar	1878	22	S					FL	GA	FL																							
			— Sunny H.	Son	B M	Mar	1882	18	S							FL	GA	FL																					
			— Joseph	Son	B M	Feb	1885	15	S							FL	GA	FL																					
Maine Street	369	401	— Frederick	Son	B M	Jan	1887	13	S					FL	GA	FL																							
			— Nathaniel	Son	B M	Sept	1889	10	S							FL	GA	FL																					
			JEFFORDS John D	Head	W M	May	1851	49	M	29						SC	SC	SC																					
Maine Street	370	402	— Mattie	Wife	W F	Apr	1861	39	M	18			9	SC	SC	SC																							
			— Joseph D.	Son	W M	Aug	1882	17	S							FL	SC	SC																					
			— Ruby C	Daughter	W F	Nov	1885	14	S							FL	SC	SC																					
Maine Street	371	403	— Louise B	Daughter	W F	Jan	1888	12	S					FL	SC	SC																							
			— Emma T	Daughter	W F	Feb	1890	10	S							FL	SC	SC																					
			— Benjamin D	Son	W M	Oct	1893	6	S							FL	SC	SC																					
Maine Street	372	404	— William B D	Son	W M	Mar	1898	2	S					FL	SC	SC																							
			JOHNSON Robert	Head	B M	Feb	1875	25	M	3						FL	SC	SC																					
			— Katie	Wife	B F	Feb	1874	26	M	3				2	1	FL	FL	SC																					
Maine Street	370	402	— Howard	Son	B M	Sept	1897	2	S					FL	FL	FL																							
			JACKSON Josephine	Niece	B F	Dec	1880	19	S							FL	FL	FL																					
			SHIELDS William	Head	B M	May	1865	35	M	4						SC	SC	SC																					
Maine Street	371	403	— Bessie	Wife	B F	Nov	1873	26	M	4			2	2	SC	SC	SC																						
			— William	Son	B M	Aug	1896	3	S							FL	SC	SC																					
			— Wade	Son	B M	Oct	1898	1	S							FL	SC	SC																					
Maine Street	372	404	FLOYD Laura	Sis-in-law	B F	Feb	1886	14	S					SC	SC	SC																							
			FEASTER Charles	Head	B M	Mar	1850	50	M	30						SC	SC	SC																					
			— Patsey	Wife	B F	May	1852	48	M	30				1	1	SC	SC	VA																					
Maine Street	372	404	— William	Son	B M	Dec	1870	29	S					FL	SC	FL																							
			JONES Charley	Head	B M	July	1843	56	M	13						SC	SC	SC																					

Florida		TWELFTH CENSUS OF THE UNITED STATES. SCHEDULE No. 1. 1900—POPULATION										Education																										
Putnam County		Precinct # 24		Palatka City		Ward 6		Supervisor's District 2		Page 265A		Months not employed		Months Att. School		Education																						
Enumerated on the 18 day of June, 1900		Benjamin B. Posey, Enumerator		Enumeration District 151		Sheet 18																																
St. #	House Dwel-ling	Family	NAME	RELATION	PERSONAL DESCRIPTION							NATIVITY.			CITIZENSHIP			OCCUPATION	Months not employed	Months Att. School	Can Read	Can Write	Can Speak Eng.	Owns/ Rents Home	Free/ Mortgage	Furn/ House	# of Farm Schedule											
					Race	Sex	Birth Month	Year	Age last birthday	Marital Status	# Yes	Married	# Children	# Living	Birth Place	Person	Birth Place											Father	Birth Place	Mother	Year Imm.	# Years in U.S.	Naturalization					
Olive Street	373	405	— Georgia	Wife	B	F	Dec	1849	50	M	13	0	0	FL	AL	AL					At School		n	n	y													
			SELLERS Cathrine	Cousin	B	F	Oct	1880	19	S						FL	SC	SC					At School		6	y	y	y										
			McCOY Frederick	Adopted Son	B	M	Jan	1892	8	S						FL	FL	FL					At School		7													
	374	406	STEEN Prince	Head	B	M	May	1857	43	M	11				FL	FL	FL					Sawmill laborer		y	y	y												
			— Lucinda	Wife	B	F	Mar	1865	35	M	11	5	2			FL	FL	FL							y	y	y											
			— Anna	Daughter	B	F	Mar	1888	12	S						FL	FL	FL					At School		7	y	y	y										
			— Dennis	Son	B	M	June	1893	6	S						FL	FL	FL																				
			— Micheal	Brother	B	M	Jan	1879	21	S						FL	FL	FL					Sawmill laborer		y	y	y											
			— William H	Son	B	M	Mar	1885	15	S						FL	SC	GA								0	y	y	y									
9th Street	375	407	PERRY Lucy	Head	B	F	Jan	1840	60	Wd				SC	SC	SC							n	n	y													
			— Herman	Head	B	M	Dec	1875	24	M	3					FL	FL	FL					Sawmill laborer		y	y	y											
			— Luella	Wife	B	F	May	1881	19	M	3	0	0			FL	FL	FL					At School		3	y	y	y										
	377	409	LIVINGSTON Button	Head	B	F	Oct	1851	48	Wd					SC	SC	SC							y	n	y												
			— Anna	Daughter	B	F	Jan	1881	19	S						SC	SC	SC							0	y	y	y										
			— Paul	Son	B	M	Aug	1882	17	S						SC	SC	SC							0	y	y	y										
	378	410	WASHINGTON John	Head	B	M	Nov	1844	55	M	6				GA	AL	AL					Steamboating		y	y	y												
			— Bedy	Wife	B	F	Mar	1848	52	M	6	6	5			SC	SC	SC							n	n	y											
			ANDERSON Lucy	Daughter	B	F	Sept	1879	20	S						FL	SC	SC							y	y	y											
379	411	BROWN William	G-Son	B	M	Sept	1881	18	S					FL	SC	SC					At School		7	y	y	y												
		WASHINGTON Mary	G-daug	B	F	June	1889	10	S						FL	FL	FL					At School		0	n	n	y											
		MITCHEAL Willie	Grand-Son	B	M	Aug	1895	4	S						FL	FL	FL																					
380	412	ADAM Joseph	Head	B	M	Dec	1859	40	M	16				FL	FL	FL							y	y	y													
		— Florence	Wife	B	F	Oct	1864	35	M	16	1	1			NC	NC	NC							y	y	y												
		— Joseph M	Son	B	M	Nov	1896	3	S						FL	FL	NC																					
		RICHARDSON Tony	Head	B	M	Mar	1850	50	M	7					NC	NC	NC							y	y	y												
		— Cealia	Wife	B	F	Mar	1850	50	M	7	4	3			NC	NC	NC							y	y	y												
381	413	— Hilliard	Son	B	M	Nov	1875	24	S					FL	NC	NC					Sawmill laborer		y	y	y													
		— Daniel	Son	B	M	Oct	1878	21	S						FL	NC	NC					Sawmill laborer		y	y	y												
		— John	Son	B	M	May	1881	19	S						FL	NC	NC					Sawmill laborer		y	y	y												
		CRAWFORD Sullivan	G-Son	B	M	Oct	1890	9	S						FL	SC	FL																					
		DOBY Albert	Head	B	M	Mar	1860	40	M	3					SC	SC	SC					Day laborer		y	n	y												
382	414	— Abbey	Wife	B	F	Mar	1873	27	M	3	0	0			FL	SC	SC					Washing		y	n	y												
		WILLIAMS Louis C	Head	B	M	Mar	1863	37	M	14					FL	AL	NC					Plumbing		y	y	y												
		— Mary	Wife	B	F	Aug	1867	32	M	14	3	3			GA	GA	GA							y	y	y												
383	415	— Louis R	Son	B	M	Oct	1887	12	S					FL	FL	GA					At School		7	v	v	v												
		LATIMER Columbus S	Head	B	M	Aug	1854	45	M	25					GA	GA	GA					Fireman (Sawmill)		y	y	y												
384	416	— Lula	Wife	B	F	May	1859	41	M	25	0	0			GA	GA	GA						y	y	y													
		ELEBY Lizzie	Lodger	B	F	May	1868	32	M	5					FL	FL	FL					Cooking		v	v	v												
		NEWMAN Willis D	Head	B	M	Apr	1855	45	M	20					MS	MS	SC					RR Watchman		y	y	y												
		— Maggie	Wife	B	F	Nov	1860	39	M	20	6	6			FL	SC	FL							y	y	y												
6th Street			— Willis N	Son	B	M	Nov	1882	17	S					FL	MS	FL					Porter at store		y	y	y												
			— Olivett	Daughter	B	F	May	1884	16	S						NC	MS	FL					At School		7	y	y	y										
			— Viola	Daughter	B	F	June	1885	14	S					FL	MS	FL					At School		y	y	v												

Florida		TWELFTH CENSUS OF THE UNITED STATES. SCHEDULE No. 1. 1900—POPULATION											Education												
Putnam County		Precinct # 24 Palatka City Ward 6			Supervisor's District 2			Page 266A																	
Enumerated on the 19 day of June, 1900		Benjamin B. Posey, Enumerator			Enumerator District 151			Sheet 19																	
LOCATION.		NAME	RELATION	PERSONAL DESCRIPTION				NATIVITY.					CITIZENSHIP		OCCUPATION										
House St. #	Dwell-ling Family			Race	Sex	Birth Month	Year	Age last birthday	Marital Status	# Yrs Married	# Children # Living	Birth Place Person	Birth Place Father	Birth Place Mother	Year born in U.S.	# Years in U.S.	Months not employed	Months Att. School	Can Read	Can Write	Can Speak Eng.	Owms/ Rents Home	Free/ Mortgaged	Farm/ House	# of Farm Schedule
	397 429	--- Oscar	Son	B	M	Mar	1898	2	S			FL	FL	FL											
		SELLERS George	Head	B	M	Nov	1874	25	M	2		FL	FL	FL									R	II	
		--- Annie	Wife	B	F	Nov	1881	18	M	2	0 0	FL	NC	NC											
	398 430	ALEXANDER Paris	Head	B	M	Jan	1858	42	M	13		FL	FL	SC									O	F	II
		Mittie	Wife	B	F	July	1870	29	M	13	7 6	FL	SC	SC											
		--- Ada	Daughter	B	F	Apr	1888	12	S			FL	FL	FL											
		--- Mamie	Daughter	B	F	Nov	1889	10	S			FL	FL	FL											
		--- Mittie	Daughter	B	F	Feb	1892	8	S			FL	FL	FL											
		--- Estella	Daughter	B	F	June	1893	6	S			FL	FL	FL											
		--- Leroy	Son	B	M	July	1895	4	S			FL	FL	FL											
		--- Parris	Son	B	M	Sept	1899	8/12	S			FL	FL	FL											
		DAWSEY Hugh W	Bro-in-law	B	M	Mar	1880	20	S			FL	FL	FL											
	399 431	MIDDLETON Timothy	Head	B	M	Jan	1851	49	Wd			FL	SC	SC									O	F	II
		--- Charley	Son	B	M	Jan	1880	20	S			FL	FL	SC											
	400 432	SELLERS Eli	Head	B	M	Sept	1861	38	M	14		GA	GA	GA									O	F	II
		--- Ann	Wife	B	F	Apr	1864	36	M	14	0 0	FL	FL	FL											
		--- Mary	Niece	B	F	Jan	1881	19	S			FL	GA	GA											
		--- Hixey	Nephew	B	M	Oct	1877	22	M	1		FL	GA	GA											
		--- Miezza	Niece	B	F	Oct	1881	18	M	1	1 1	FL	FL	FL											
		BERRINGTON Sarah	Boarder	B	F	Dec	1885	14	S			FL	GA	GA											
		--- Ethel R	Boarder	B	F	Feb	1900	3/12	S			FL	FL	FL											
	401 433	DOBY London	Head	B	M	June	1861	38	Wd			SC	SC	SC									O	F	II
	402 434	JONES Anna	Head	B	F	Dec	1840	59	M	35	13 7	NC	NC	NC									R	II	
		MEADLOCK Edmond	Son	B	M	Nov	1883	16	S			FL	SC	NC											
		PICHET Ida	Daughter	B	F	Feb	1877	23	M	1	3 3	FL	GA	NC											
		McCLENON John H	Son	B	M	Feb	1878	22	M	0		FL	GA	NC											
		HANCOCK Eva	G-daug	B	F	Mar	1894	6	S			FL	GA	FL											
		SMITH James	Grand Son	B	M	Oct	1897	2	S			FL	FL	FL											
		PICHET Almena	G-daug	B	F	Mar	1900	2/12	S			FL	VA	FL											
		EVANS Willie	Boarder	B	M	June	1875	24	S			FL	FL	FL											
	403 435	JAMES James	Head	B	M	July	1863	36	M	14		FL	VA	VA									O	M	II
		--- Lizzie	Wife	B	F	Feb	1867	33	M	14	8 7	GA	GA	GA											
		--- Eva	Daughter	B	F	July	1889	12	S			FL	FL	GA											
		--- Jim	Son	B	M	Sept	1888	11	S			FL	FL	GA											
		--- Willie	Son	B	M	Aug	1891	8	S			FL	FL	GA											
		--- A	Daughter	B	F	May	1893	7	S			FL	FL	GA											
		--- Mamie	Daughter	B	F	Dec	1894	5	S			FL	FL	GA											
		--- Willie	Son	B	M	Dec	1896	3	S			FL	FL	GA											
		--- Fanny	Daughter	B	F	Mar	1899	1	S			FL	FL	GA											
	404 436	LEE Julia	Head	B	F	May	1865	35	Wd		4 4	FL	SC	SC									R	II	
		--- Jannie	Daughter	B	F	Dec	1882	17	S			FL	FL	SC											
		--- Nelson	Son	B	M	July	1884	15	S			FL	FL	SC											
		--- Mattie	Daughter	B	F	Feb	1887	13	S			FL	FL	SC											
		--- John H	Son	B	M	Apr	1888	12	S			FL	FL	SC											
		PADGET George	Head	B	M	May	1873	27	M	5		FL	SC	SC									R	II	
		--- Lizzie	Wife	B	F	July	1870	29	M	5	2 2	SC	SC	SC											
		--- Alcair	Son	B	F	Apr	1896	4	S			FL	SC	SC											
		--- John	Son	B	M	May	1900	0	S			FL	SC	SC											
		WILSON James	Cousin	B	M	Jan	1898	2	S			FL	FL	FL											
	405 438	HAYWOOD Gabe	Head	B	M	July	1859	40	S			FL	FL	FL									R	H	

Florida										TWELFTH CENSUS OF THE UNITED STATES. SCHEDULE No. 1. 1900—POPULATION										Education																												
Putnam County					Precinct # 24 Palatka City Ward 6					Supervisor's District 2					Page 267A					Months not employed																												
Enumerated on the 20 day of June, 1900					Benjamin B. Posey, Enumerator					Enumeration District 151					Sheet 20					Months Att. School																												
LOCATION.			NAME		RELATION	PERSONAL DESCRIPTION							NATIVITY.				CITIZENSHIP		OCCUPATION		Owns/ Rents Home																											
House #	Dwell-ling	Family				Race	Sex	Birth Month	Year	Age last birthday	Marital Status	# Yrs. Married	# Children # Living	Birth Place Person	Birth Place Father	Birth Place Mother	Year Imm. in U.S.	Naturalization	Can Read Can Write	Can Speak Eng.	Free / Mortgaged	Farm/ Home # of Farm Schedule																										
9th Street																										— Willa	Daughter	B	F	Feb	1889	11	S			FL	FL	FL										
																										— Noble	Son	B	M	Dec	1890	9	S			FL	FL	FL										
																										— Marie	Daughter	B	F	Apr	1896	4	S			FL	FL	FL										
																										— Estan	Daughter	B	F	Aug	1896	3	S			FL	FL	FL										
																							419	452		THOMPSON Young J	Head	B	M	Jan	1868	32	M	5		SC	SC	SC										
																										— Girtrude	Wife	B	F	July	1874	25	M	5	2 2	FL	GA	GA										
																										— Vivian	Daughter	B	F	Aug	1897	2	S			FL	SC	FL										
																										— Young Jr	Son	B	M	Jan	1900	4/12	S			FL	SC	FL										
																							420	453		BORROUGHS Robert	Head	B	M	July	1872	27	M	0		NC	NC	NC										
																										— Mattie	Wife	B	F	Aug	1878	21	M	0	0 0	FL	VA	SC										
421	454		EVANS Godsby	Head	B	M	Jan	1860	40	M	0		SC	SC	SC																																	
			— Willie	Wife	B	F	Aug	1880	19	M	0	0 0	GA	GA	GA																																	
			McLEOD Harvey R	Boarder	B	M	Sept	1860	39	S			SC	SC	SC																																	
422	455		WATKINS Henry	Head	B	M	Jan	1867	37	M	2		SC	SC	SC																																	
			— Ella	Wife	B	F	Jan	1876	24	M	2	1 1	FL	FL	FL																																	
			MILLER Joseph	Step-son	B	M	May	1895	5	S			FL	AL	FL																																	
423	456		COUNTS Henry	Head	B	M	Jan	1852	48	M	22		SC	SC	SC																																	
			— Rebecca	Wife	B	F	June	1854	45	M	22	6 5	FL	FL	FL																																	
			AUSTIN Henry	Son	B	M	Oct	1878	21	S			FL	SC	FL																																	
			— Bessie	Daughter	B	F	July	1888	11	S			FL	SC	FL																																	
			— Samuel S	Son	B	M	Aug	1892	7	S			FL	SC	FL																																	
			BELTON Ollie	G-daue	B	F	Apr	1890	10	S			FL	SC	FL																																	
424	457		MUNGEON Edith	Head	B	F	Dec	1864	35	Wd		4 4	NC	NC	NC																																	
			— Warren	Son	B	M	Dec	1881	18	S			FL	NC	NC																																	
			— Charley	Son	B	M	Jan	1885	15	S			FL	NC	NC																																	
			— Birdie	Daughter	B	F	June	1888	11	S			FL	NC	NC																																	
			— Maude	Daughter	B	F	Oct	1892	7	S			FL	NC	NC																																	
425	458		ROUNDTREE William	Head	B	M	Nov.	1844	55	Wd			GA	GA	GA																																	
			— Aaron	Son	B	M	Jan	1894	6	S			FL	GA	GA																																	
			BRUNSON Fred	Boarder	B	M	Nov	1845	54	Wd			SC	SC	SC																																	
426	459		JACKSON John	Head	B	M	Mar	1875	25	M	0		GA	GA	GA																																	
			— Rosa	Wife	B	F	Dec	1874	25	M	0	0 0	AL	VA	VA																																	
			— Mary	Niece	B	F	Dec	1889	10	S			AL	GA	GA																																	
			— Perry L.	Niece	B	F	Jan	1891	9	S			GA	GA	GA																																	
427	460		DONALLY Rosa	Head	B	F	Apr	1869	31	S			FL	FL	GA																																	
			— Neddy	Son	B	M	May	1896	4	S			FL	FL	FL																																	
			— Daisy	Daughter	B	F	July	1897	2	S			FL	FL	FL																																	
428	461		MARTIN Andrew	Head	B	M	Apr	1869	31	M	1		SC	SC	SC																																	
			— Lithend	Wife	B	F	June	1889	20	M	1	0 0	FL	FL	FL																																	
429	462		WILLIAMS John	Head	B	M	Sept	1861	38	M	6		SC	SC	SC																																	
			— Chaney	Wife	B	F	Nov	1859	40	M	6	0 0	SC	SC	SC																																	
430	463		LEWIS Charlotte	Head	B	M	Mar	1855	45	Wd		2 2	SC	SC	SC																																	
			DOBY Dellia	Sister	B	F	Sept	1844	55	Wd		2 2	SC	SC	SC																																	
			— Agnes	Niece	B	F	July	1888	11	S			SC	SC	SC																																	
			— London	Nephew	B	M	Nov	1891	8	S			FL	SC	SC																																	
431	464		GRICE Isad	Head	B	M	Dec	1863	36	M	13		FL	FL	FL																																	
			— Emma	Wife	B	F	Feb	1870	30	M	13	2 2	FL	FL	GA																																	
			— Pansy	Daughter	B	F	Nov	1886	13	S			FL	FL	FL																																	
432	465		BROWN Amos	Head	B	M	Jan	1825	75	Wd			SC	SC	SC																																	
433	466		TAYLOR Neala	Head	B	F	May	1865	35	M	14	1 1	FL	FL	FL																																	

Florida		TWELFTH CENSUS OF THE UNITED STATES. SCHEDULE No. 1. 1900—POPULATION										Manitua not employed	Education			Owns/ Rents Home	Free / Mortgaged	Farm/ House	# of Farm Schedule		
Putnam County		Precinct # 24		Palatka City		Ward 6		Supervisor's District 2		Page 268A											
Enumerated on the 20 day of June, 1900		Benjamin B. Posey, Enumerator				Enumeration District 151				Sheet 21											
LOCATION.			NAME	RELATION	PERSONAL DESCRIPTION										NATIVITY.	CITIZENSHIP	OCCUPATION				
St.	House #	Dwell-ling Family			Race	Sex	Birth Month	Year	Age last birthday	Marital Status	# Yrs Married	# Children	# Living	Birth Person				Birth Place	Birth Place	Birth Place	Year Inmi.
Olive Street	442	477	MIDDLETON Hester	Head	B F	Feb 1854	46	Wd			2 1	GA	GA	GA					Seamstress	y y y	O F H
			— Willie	Son	B M	Mar 1878	22	S					FL	GA	GA				Day Laborer	y y y	
		478	LEE Alice	Head	B F	Nov 1880	19	S					FL	FL	FL				None	y y y	R H
		443	479	POWERS Alfred	Head	B M	Aug 1877	22	M	1			FL	FL	FL				Day laborer	y y y	R H
			— Christiana	Wife	B F	Oct 1882	17	M	1	1	1		FL	FL	FL					y y y	
			— Rosa	Daughter	B F	Feb 1900	3/12	S					FL	FL	FL						
		444	480	DARSEY Alice	Head	B F	July 1860	39	Wd			2 2	FL	TN	FL				Washing	n n y	R H
			— Earnest	Son	B M	Nov 1883	17	S					FL	FL	FL				Day laborer	y y y	
			— Hosea	Son	B M	Feb 1885	15	S					FL	FL	FL				Day laborer	y y y	
		445	481	GREEN Walter	Head	B M	Jan 1873	27	S				GA	GA	GA				Sawmill laborer	y y y	R H
			— Permon	Brother	B M	Mar 1875	25	S					GA	GA	GA				Sawmill laborer	y y y	
			HOUSTON Bird	Lodger	B M	July 1875	24	S					FL	FL	FL				Sawmill laborer	y y y	
		446	482	PRINCE Haywood	Head	B M	Jun 1860	40	M	20			SC	SC	SC				Meat cutter	y y y	H
			— Josephine	Wife	B F	May 1865	35	M	20	1	1		SC	SC	SC					y y y	
		— Elijah	Son	B M	Nov 1890	9	S					SC	SC	SC				At Sch	7		
	447	483	ALEXANDER Amanda	Head	B F	Mar 1875	25	S			1 1	FL	FL	FL						y n y	R H
		— Julia	Daughter	B F	Oct 1894	5	S					FL	FL	FL							
		484	KING Rosa	Head	B F	Dec 1850	49	Wd			1 1	SC	SC	SC				Washing	y n y	R H	
		— Arthur	Son	B M	Mar 1881	19	S					FL	SC	SC				Day laborer	y y y		
	448	485	KENDRICK Henry	Head	B M	Apr 1855	45	M	20			GA	GA	GA				Day laborer	n n y	O F H	
		— Isabella	Wife	B F	Aug 1855	44	M	20	0	0		GA	GA	GA					n n y		
		— Fred	Nephew	B M	Apr 1895	5	S					FL	FL	GA							
	449	486	WILLIAMS Robert	Head	B M	May 1877	23	M	6			FL	FL	FL				Day laborer	y y y	R H	
		— Lizzie	Wife	B F	Mar 1878	22	M	6	3	3		FL	FL	FL					y y y		
		— Lucy	Daughter	B F	Sept 1894	5	S					FL	FL	FL							
		— Robbie	Daughter	B F	Feb. 1897	3	S					FL	FL	FL							
		— Pearl A	Daughter	B F	Sept 1899	8/12	S					FL	FL	FL							
	450	487	PERRY Alexander	Head	B M	Oct 1871	28	M	7			FL	FL	FL				Store drayman	y y y	R H	
		— Frances	Wife	B F	Apr 1873	27	M	7	5	4		FL	FL	FL					y y y		
		— Jennie	Daughter	B F	June 1893	6	S					FL	FL	FL							
		— Harry	Son	B M	Apr 1896	4	S					FL	FL	FL							
		— Thomas C	Son	B M	Feb 1898	2	S					FL	FL	FL							
		— Alexander	Son	B M	Jan 1900	4/12	S					FL	FL	FL							
Maine Street	451	488	DIXON Robert	Head	B M	May 1873	27	M	3			FL	FL	FL							H
			— Mary	Wife	B F	Nov 1873	26	M	3	2	1	FL	GA	GA					y y y		
			— Roscoe	Son	B M	Sept 1899	8/12	S				FL	FL	FL							
		452	489	PORTER Edward	Head	B M	Apr 1860	40	M	11			FL	FL	FL				Day laborer	y y y	R H
			— Nancy	Wife	B F	Jan 1876	24	M	11	3	3		FL	SC	SC					y y y	
			— Ella N	Daughter	B F	Dec 1896	3	S					FL	FL	FL						
			— Alice	Daughter	B F	Mar 1898	2	S					FL	FL	FL						
			— Lucile	Daughter	B F	Feb 1900	3/12	S					FL	FL	FL						
		453	490	WILLIAMS Thomas	Head	B M	Oct 1866	33	M	5			FL	KY	KY					y y y	R H
			— Ella	Wife	B F	Dec 1879	20	M	5	0	0		FL	FL	FL					y y y	
	454	491	BROWN Robert	Head	B M	Mar 1870	30	M	9			SC	SC	SC				Laborer at store	y y y	R H	
		— Bessie	Wife	B F	Aug 1872	27	M	9	0	0		SC	SC	SC					y y y		
	455	492	BRANCH Len---	Head	B M	Oct 1854	45	M	22			FL	NC	NC				Day laborer	y y y	R F 22	
		— Amanda	Wife	B F	Oct 1861	38	M	22	7	6		FL	MD	NC					y y y		
		— Oscar	Son	B M	Mar 1882	18	S					FL	FL	FL				Day laborer	y y y		
		— Louis	Son	B M	Nov 1885	14	S					FL	FL	FL				At Sch	7		
		— Albert	Son	B M	May 1888	12	S					FL	FL	FL				At Sch	7		

Florida		TWELFTH CENSUS OF THE UNITED STATES. SCHEDULE No. 1. 1900—POPULATION												Months not employed	Education														
Putnam County		Precinct # 24 Palatka City Ward 6			Supervisor's District 2			Page 268B																					
Enumerated on the 21 day of June, 1900		Benjamin B. Posey, Enumerator			Enumeration District 151			Sheet 21																					
LOCATION.		NAME	RELATION	PERSONAL DESCRIPTION					NATIVITY.			CITIZENSHIP			OCCUPATION														
House #	Dwelling Family			Race	Sex	Birth Month	Year	Age last birthday	Marital Status	# Yrs Married	# Children Living	Birth Place Person	Birth Place Father	Birth Place Mother	Year Imm.	# Years in U.S.	Naturalization												
																										Months Att. School	Can Read	Can Write	Can Speak Eng.
			— Minnie	Daughter	B F	Oct	1889	10	S			FL	FL	FL					At School		6	y	y	y					
			— Grace	Daughter	B F	Dec	1893	6	S			FL	FL	FL															
			— Earnest	Son	B M	Dec	1896	3	S			FL	FL	FL															
	456	493	SCOTT Isaac	Head	B M	June	1841	58	M	15		SC	SC	VA					R.R. laborer		3	n	n	y	R	H			
			— Eliza	Wife	B F	Aug	1849	50	M	15	5 3	SC	VA	VA					Washing & ironing			n	n	y					
			BOYKIN Spenser	Nephew	B M	May	1882	18	S			SC	SC	SC					Drayman			y	y	y					
	457	494	BROWN Rilla	Head	B F	Aug	1873	26	Wd		1 1	GA	GA	GA					Washing			y	y	y	R	H			
			— Samuel	Son	B M	Oct	1899	7/12	S			GA	SC	GA								y	y	y					
	458	495	BLACK Pashent	Head	B F	Oct	1865	34	Wd		3 3	FL	SC	SC					Washing			y	y	y	R	H			
			— Orlando	Daughter	B F	Dec	1885	14	S			FL	AL	FL					At School			7	y	y	y				
			— Willie	Daughter	B F	Feb	1895	5	S			FL	AL	FL															
			— Oatish	Son	B M	Feb	1897	3	S			FL	AL	FL															
	459	496	BINGHAM Peter	Head	B M	Mar	1841	59	M	38		VA	VA	VA					Drayman			y	y	y	O	F	H		
			— Bessie	Wife	B F	May	1850	50	M	38	8 3	SC	SC	SC								n	n	y					
			— Alsada	G-daug	B F	Oct	1895	4	S			FL	FL	FL															
	460	497	WALKER James	Head	B M	Sept	1851	48	Wd			GA	GA	GA					Sawmill laborer			y	y	y	O	M	H		
			— Cornelius	Son	B M	Dec	1879	20	S			FL	GA	GA								0	y	y	y				
			— Alvin	Son	B M	Jan	1891	9	S			FL	GA	GA								0							
			ROBINSON Lula	Sister	B F	Dec	1874	25	Wd		3 1	FL	FL	GA					Washing			y	y	y					
			— Willie	Nephew	B M	Feb	1895	5	S			FL	FL	FL								0	n	n	y				
			— Alfred	Nephew	B M	May	1890	10	S			FL	FL	FL															
			SHANNON John	Boarder	B M	Jan	1845	55	Wd			SC	SC	VA					Miscellaneous			n	n	y					
	461	498	WILLIAMS Julia	Head	B F	May	1864	36	Wd		5 1	SC	SC	SC								y	n	y	R	H			
			JONES Scipio	Son	B M	Sept	1880	19	S			SC	FL	SC					Salesman			y	y	y					
			BROWN James	Head	B M	Mar	1855	45	M	15		SC	SC	SC					Day laborer			y	n	y	O	F	H		
	462	500	BROWN Amy	Head	B F	June	1861	38	M	15	1 1	FL	SC	SC					Washing			y	y	y	R	H			
			— Lenora	Daughter	B F	Oct	1883	16	S			FL	FL	FL					At School			7	y	y	y				
			WALKER Fannie	Head	B F	Aug	1872	27	S			FL	SC	FL								y	y	y	R	H			
			WILLIAMS Alberta	Partner	B F	Mar	1877	23	S			FL	FL	FL								y	y	y					
	463	502	WHITE Florence	Head	B F	Nov	1872	27	S			GA	GA	GA								y	y	y	R	H			
			SUMMERS Emma	Head	B F	Feb	1858	42	Wd		4 4	GA	GA	GA					Seamstress			n	n	y	O	F	H		
			— Ethel	Daughter	B F	Nov	1884	15	S			FL	GA	GA					At School			7	y	y	y				
			— Minnie	Daughter	B F	Oct	1886	13	S			FL	GA	GA					At School			6	y	y	y				
			— Willie	Daughter	B F	Dec	1889	10	S			FL	GA	GA					At School			7	y	y	y				
			— Bernie	Daughter	B F	Apr	1883	7 ^(sic)	S			FL	GA	GA					At School			5							
	464	504	SMITH Cynthia	Head	B F	July	1859	40	S		1 1	FL	GA	SC					Washing			y	y	y	O	F	H		
			— Lou	Daughter	B F	Dec	1888	11	S			FL	FL	FL					At School			6	y	y	y				
			HOLLINS Mark [or Mack]	Boarder	B M	Apr	1868	32	S			FL	GA	GA					Day laborer			y	n	y					
			NILLAND Nora	Boarder	B F	May	1878	22	S			NC	NC	NC					Day laborer			n	n	y					
			HARRIS Finley	Boarder	B M	Jan	1877	23	S			GA	GA	GA					Day laborer			n	n	y					
			THOMAS Richard	Boarder	B M	Oct	1872	27	S			GA	GA	GA					Day laborer			y	y	y					
	465	505	GRAHAM Amos	Head	B M	May	1855	45	Wd			GA	GA	GA					Day laborer			n	n	y	R	H			
			— Gertrude	Daughter	B F	Oct	1887	12	S			FL	GA	GA					At School			6	y	y	y				
			— Earnest	Son	B M	Mar	1890	10	S			FL	GA	GA					At School			7	y	y	y				
			— Lemuel	Son	B M	Dec	1892	7	S			FL	GA	GA															
	466	506	SCARBROUGH Cornelia	Head	B F	Jun	1843	57	Wd		5 5	NC	NC	NC					Washing			y	n	y	O	F	H		
			— Girtrude	Daughter	B F	Mar	1874	26	S			NC	NC	NC					Hotel Waiter			y	y	y					
			— Lemuel	Son	B M	Dec	1880	19	S			FL	NC	NC								0	y	y	y				
			— Record	Son	B M	Mar	1883	17	S			FL	NC	NC								0	y	y	y				
			— Lola	Daughter	B F	Nov	1888	11	S			FL	NC	NC					At School			6	y	y	y				

Florida													TWELFTH CENSUS OF THE UNITED STATES. SCHEDULE No. 1. 1900—POPULATION													Months not employed	Education			
Putnam County			Precinct # 24			Palatka City			Ward 6			Supervisor's District 2			Page 269A			Enumeration District 151			Sheet 22			Months Att. School	Can Read		Can Write	Can Speak Eng.	Owms/ Rents Home	Free / Mortgaged Farm/ House
Enumerated on the			21 day of June, 1900			Benjamin B. Posey, Enumerator			Enumeration District 151			Sheet 22																		
LOCATION.			NAME			RELATION	PERSONAL DESCRIPTION							NATIVITY.				CITIZENSHIP			OCCUPATION									
St.	House #	Dwell-ling	Family			Race	Sex	Birth Month	Year	Age last birthday	Marital Status	# Yrs Married	# Children	# Living	Birth Place Person	Birth Place Father	Birth Place Mother	Year Imm.	# Years in U.S.	Naturalization										
						BELTON Minerva	Daughter	B	F	June 1877	22	M	2	2	2	FL	NC	NC				Washing		y	y	y				
						— Alphonso	G-Son	B	M	Apr 1898	2	S				FL	SC	FL												
						— Evangeline	G-daughter	B	F	June 1899	11/12	S				FL	SC	FL												
						— David	Son-in-law	B	M	Jan 1873	27	M	2			SC	SC	SC				Merchant		y	y	y				
	467		507			GLOVER Alfred	Head	B	M	Mar 1866	34	S				GA	GA	VA				Selling ice cream		y	y	y	R	H		
						BECKHAM Minnie	Lodger	B	F	Feb 1875	25	S				AL	AL	AL						y	y	y				
						SMITH Betty	Lodger	B	F	Dec 1865	34	S				SC	NC	NC						y	y	y				
						BAKER George	Lodger	B	M	Oct 1861	38	S				SC	SC	SC						y	y	y				
						— Eugene	Lodger	B	M	Nov 1894	5	S				SC	SC	SC						y	y	y				
						— Clarence	Lodger	B	M	May 1896	4	S				SC	SC	SC						y	y	y				
	468		508			JACKSON Andrew	Head	B	M	Jan 1845	55	Wd				GA	GA	GA				Carpenter		y	n	y	O	F	H	
						McPHERSON Emily	Head	B	F	June 1865	34	Wd	2	2		SC	SC	SC				Cooking		y	n	y	R	H		
						— Maggie	Daughter	B	F	Jan 1882	18	S				FL	SC	SC					0	y	y	y				
						— Elias	Son	B	M	Feb 1884	16	S				FL	SC	SC					0	y	y	y				
						BAREFIELD A----	Lodger	B	F	Nov 1820	79	Wd	0	0		SOU DAN AFR	AFR	AFR						n	n	y				
	469		510			WATSON Samuel	Head	B	M	Sept 1846	53	Wd				NC	NC	NC				Merchant		v	y	y	R	H		
	470		511			SMITH Washington	Head	B	M	May 1825	75	M	30			GA	GA	GA				Day laborer		n	n	y	R	H		
						— Hannah	Wife	B	F	June 1835	64	M	30	0	0	GA	GA	GA						n	n	y				
	471		512			DOBY Washington	Head	B	M	Jan 1853	47	M	20			SC	SC	SC				Day laborer		y	y	y	R	H		
						— Rosa	Wife	B	F	Sept 1855	45	M	20	6	6	SC	SC	SC						y	y	y				
						— Joseph	Son	B	M	Apr 1881	19	S				SC	SC	SC				Day laborer		y	y	y				
						— Henry	Son	B	M	May 1882	18	S				SC	SC	SC				Day laborer		y	y	y				
						— Jerry	Son	B	M	Apr 1883	17	S				SC	SC	SC				At School	6	y	y	y				
						— Mary	Daughter	B	F	Feb 1887	13	S				FL	SC	SC				At School	5	y	y	y				
						— Viola	Daughter	B	F	July 1894	5	S				FL	SC	SC												
						— Issabella	Daughter	B	F	Oct 1896	3	S				FL	SC	SC												
	472		513			RICHARD John	Head	B	M	Nov 1863	36	M	17			SC	SC	SC				Day laborer		y	y	y	O	F	H	
						— Emma	Wife	B	F	Nov 1865	34	M	17	1	1	SC	SC	SC						y	y	y				
						— Eugenia	Daughter	B	F	Nov 1882	17	S				SC	SC	SC				At School	6	y	y	y				
						— Nancy	Niece	B	F	Sept 1884	15	S				SC	SC	SC				At School	7	y	y	y				
	473		514			POWERS Willie W	Head	B	M	Oct 1876	23	M	2			FL	NC	NC				Day laborer		y	y	y	R	H		
						— Ella	Wife	B	F	Dec 1882	17	M	2	2	2	SC	SC	SC						y	y	y				
						— Alveda	Daughter	B	F	Sept 1898	1	S				FL	FL	SC												
						— Darkus	Daughter	B	F	Apr 1900	1/12	S				FL	FL	SC												
	474		515			RICHARD Hercules	Head	B	M	Jan 1855	45	M	13			GA	GA	GA				Carpenter		y	y	y	O	F	H	
						— Matilda	Wife	B	F	Nov 1866	33	M	13	7	6	FL	FL	MS						y	y	y				
						— Fanny L	Daughter	B	F	Sept 1888	11	S				FL	GA	FL				At School	7	y	y	y				
						— Thomas J	Son	B	M	Nov 1889	10	S				FL	GA	FL				At School	7	y	y	y				
						— Jannie L	Daughter	B	F	July 1891	8	S				FL	GA	FL												
						— Abraham	Son	B	M	July 1892	7	S				FL	GA	FL												
						— George R	Son	B	M	Nov 1894	5	S				FL	GA	FL												
						— Hercules	Son	B	M	Feb 1897	3	S				FL	GA	FL												
	475		516			GRICE Willis	Head	B	M	Dec 1860	39	M	13			FL	GA	FL				Printer		y	y	y	O	F	H	
						— Sarah	Wife	B	F	July 1864	35	M	13	0	0	FL	VA	VA						y	y	y				
						— Maude	Niece	B	F	Jan 1887	13	S				FL	FL	FL				At School	7	y	y	y				
	476		517			AUSTIN William	Head	B	M	Dec 1848	51	M	25			SC	SC	SC				Day laborer		y	y	y	O	F	H	
						— Henny	Wife	B	F	Jan 1850	50	M	25	1	1	SC	SC	SC						y	y	y				
						— Alice	Daughter	B	F	Apr 1878	22	S				FL	SC	SC						y	y	y				
	477		518			FOSTER George H	Head	B	M	Sept 1857	42	M	17			SC	SC	SC				Merchant		y	y	y	O	F	H	
						— Alice	Wife	B	F	Feb 1863	37	M	17	8	8	FL	SC	SC						y	y	y				

LOCATION.		NAME	RELATION	PERSONAL DESCRIPTION											NATIVITY.			CITIZENSHIP			OCCUPATION	Months not employed	Education			Owns/ Rents Home	Free / Mortgaged	Farm/ House	# of Farm Schedule												
House #	Dwelling #	Family		Race	Sex	Birth Month	Year	Age last birthday	Marital Status	# Yrs Married	# Children	# Living	Birth Place Person	Birth Place Father	Birth Place Mother	Year Immi. in U.S.	# Years in U.S.	Naturalization				Months Att. School	Can Read	Can Write	Can Speak Eng.																
			— Harry L.	Son	B	M	Apr	1884	16	S			SC	SC	SC																										
			— Alice M.	Daughter	B	F	May	1885	15	S			SC	SC	SC																										
			— George J.	Son	B	M	July	1887	12	S			SC	SC	SC																										
			— Emma E.	Daughter	B	F	Jan	1889	11	S			FL	SC	SC																										
			— Charles F.	Son	B	M	Sept	1890	9	S			FL	SC	SC																										
			— Sarah J.	Daughter	B	F	Apr	1892	8	S			FL	SC	SC																										
			— Richard S.	Son	B	M	Sept	1893	6	S			FL	SC	SC																										
			— Maguerite L.	Daughter	B	F	Sept	1897	2	S			FL	SC	SC																										
10th Street	478	519	CUZACK Levi	Head	B	M	Feb	1862	38	M	21		SC	SC	SC																										
			— Sarah	Wife	B	F	Mar	1860	39	M	21	7	4	SC	SC	SC																									
			— Ula	Daughter	B	F	Oct	1881	18	S				SC	SC	SC																									
			— Lolla	Daughter	B	F	July	1883	16	S				SC	SC	SC																									
			— Harry	Son	B	M	Nov	1891	8	S				FL	SC	SC																									
			— Mamie	Daughter	B	F	June	1892	7	S				FL	SC	SC																									
				— Emma E.	Daughter	B	F	Jan	1889	11	S			FL	SC	SC																									
11th Street	479	520	ELEBY Washington	Head	B	M	Nov	1841	58	M	9		SC	SC	SC																										
			— Harriet	Wife	B	F	Apr	1859	41	M	9	3	2	SC	SC	SC																									
			GILYARD Pauline	Step-daug	B	F	May	1884	16	S				FL	SC	SC																									
			— Charlotte	Step-daug	B	F	Apr	1887	12	S				FL	SC	SC																									
			FRAZIER Emma	Sister	B	F	Apr	1864	36	Wd		2	2	SC	SC	SC																									
			— Martha	Step-niece	B	F	Jan	1885	15	S				SC	SC	SC																									
			HARRIS Wiley	Head	B	M	Jan	1852	48	M	8			FL	FL	FL																									
			— Mariah	Wife	B	F	July	1850	49	M	8	1	1	SC	SC	SC																									
			— Elijah	Son	B	M	June	1878	21	S				FL	FL	FL																									
			HUNTER Charles	Step-Son	B	M	July	1879	20	S				SC	SC	SC																									
			NELSON Mary	Head	B	F	Jan	1857	43	Wd		1	1	NC	NC	NC																									
			— Levi	Son	B	M	Oct	1886	13	S				FL	GA	NC																									
			SANDERS Mary	G-daug	B	F	Nov	1891	8	S				FL	GA	GA																									
			BELL William	Head	B	M	Mar	1873	27	M	2			FL	NC	NC																									
		— Kelly	Wife	B	F	May	1883	17	M	2	1	1	FL	FL	FL																										
		— Leonard	Son	B	M	Jan	1900	4/12	S				FL	FL	FL																										
		HOLTON Collins	Head	B	M	Mar	1863	37	M	20			SC	SC	SC																										
		— Ida	Wife	B	F	Feb	1865	35	M	20	6	6	SC	SC	SC																										
		— Alleen	Daughter	B	F	May	1884	16	S				SC	SC	SC																										
		— Julia	Daughter	B	F	Mar	1890	10	S				FL	SC	SC																										
		— Noble	Son	B	M	May	1892	8	S				FL	SC	SC																										
		— Daniel	Son	B	M	June	1893	6	S				FL	SC	SC																										
		— Herbert	Son	B	M	June	1894	5	S				FL	SC	SC																										
		— Dewey	Son	B	M	Apr	1898	2	S				FL	SC	SC																										
		EDWARDS Rubert	Head	B	F	Feb	1877	23	M	[?]			FL	GA	GA																										
		— Lizzie	Cousin	B	F	July	1879	20	S				GA	GA	GA																										
		— May	Cousin	B	F	Sept	1896	3	S				FL	GA	GA																										
		BROOKINS Mattie	Lodger	B	F	Aug	1875	24	S				FL	FL	FL																										
		— Maggie	Lodger	B	F	Oct	1898	1	S				FL	FL	FL																										
		GIPSON Jefferson	Head	B	M	Mar	1865	35	M	11			GA	GA	GA																										
		— Easter	Daughter	B	F	Mar	1870	30	M	11	0	0	GA	GA	VA																										
		BROWN Rosa E	Step-daug	B	F	Dec	1880	19	S				GA	GA	GA																										
		— Coleman	Step-Son	B	M	Dec	1883	16	S				GA	GA	GA																										
		— Missey	Step-daug	B	F	June	1888	11	S				GA	GA	GA																										
		— Viola	Step-daug	B	F	May	1896	4	S				GA	GA	GA																										
		HUNTER John	Head																																						

Florida		TWELFTH CENSUS OF THE UNITED STATES. SCHEDULE No. 1. 1900—POPULATION										Months not employed	Education			Owns/ Rents Home	Free / Mortgaged Farm/ House	# of Farm Schedule											
Putnam County		Precinct # 24 Palatka City Ward 6			Supervisor's District 2			Page 270A			Months Att. School		Can Read	Can Write	Can Speak Eng.														
Enumerated on the 23 day of June, 1900		Benjamin B. Posey, Enumerator			Enumeration District 151			Sheet 23																					
LOCATION.		NAME	RELATION	PERSONAL DESCRIPTION							NATIVITY.				CITIZENSHIP			OCCUPATION											
St	House #	Dwell-ling	Family	Race	Sex	Birth Month	Year	Age last birthday	Marital Status	# Yrs Married	# Children	# Living	Birth Place Person	Birth Place Father	Birth Place Mother	Year Imm.	# Years in U.S.	Naturalization	Month	Year	Month	Year	Can Read	Can Write	Can Speak Eng.	Owns/ Rents Home	Free / Mortgaged Farm/ House	# of Farm Schedule	
Brunson Street	487	528	ASH Scott	Head	B	M	Jan	1855	45	M	23	0	0	FL	VA	SC					Day laborer		y	y	y	O	F	H	
			— Hannah	Wife	B	F	Aug	1844	55	M	23	0	0	0	SC	SC	SC							n	n	y			
			— Frank	Son	B	M	Sept	1880	19	S					FL	SC	SC							y	y	y			
			— Joseph	Nephew	B	M	Feb	1871	28	M	6				FL	AL	FL								y	y	y		
	488	529	ASH William	Head	B	M	Dec	1854	45	M	25				FL	FL	FL							y	y	y	O	M	H
			— Celia	Wife	B	F	May	1860	40	M	25	9	3		FL	FL	FL							n	n	y			
			— James	Son	B	M	Jan	1879	21	S					FL	FL	FL							y	y	y			
			— Maggie	Daughter	B	F	June	1882	17	S	2				FL	FL	FL							y	y	y			
	489	530	HILL Frederick	Head	B	M	Feb	1863	37	M	14				FL	LA	FL							y	y	y	O	F	H
			— Lugenia	Wife	B	F	May	1868	32	M	14	4	4		FL	FL	FL							y	n	y			
			— Carrie	Daughter	B	F	Jan	1890	10	S					FL	FL	FL					At School	6	y	y	y			
			— Hannah	Daughter	B	F	Mar	1892	8	S					FL	FL	FL												
— Vanice			Son	B	M	Dec	1895	4	S					FL	FL	FL													
— David			Son	B	M	May	1898	2	S					FL	FL	FL													
490	531	NINSHIP Mary	Head	B	F	Nov	1839	60	Wd		2	2	SC	SC	SC								n	n	y	R		H	
		BIRCH Nelson	Son	B	M	May	1860	40	S					SC	SC	SC							y	y	y				
		JOHN James G	Son	B	M	June	1869	30	S					SC	SC	SC					Day laborer	3	y	y	y				
		FRIDAY Oney	G-daughter	B	F	Dec	1881	18	S					SC	SC	SC							0	y	y	y			
		— Beaula	G-daughter	B	F	May	1885	15	S					FL	SC	SC							0	y	y	y			
		— Jefferson D	Grand-son	B	M	Aug	1887	12	S					FL	SC	SC							0	y	y	y			
491	532	COLLINS Bessie	G-daug	B	F	May	1900	0	S				FL	FL	SC														
		STEWART Jessie	Head	B	M	Oct	1855	44	M	15				FL	GA	GA						Day laborer		y	y	y	R		H
		— Dealia	Wife	B	F	Jan	1862	38	M	15	2	2		FL	SC	SC							n	n	y				
		— James	Son	B	M	Apr	1888	12	S					FL	FL	FL							0	n	n	y			
		— Ollil	Daughter	B	F	Aug	1894	5	S					FL	FL	FL													
		MALLARY Robert	Lodger	B	M	May	1855	45	Wd					GA	GA	GA						Day laborer		y	y	y			
492	533	GREEN Silas	Lodger	B	M	Oct	1865	34	M	10			FL	FL	FL						Sawmill laborer		y	y	y				
		SMITH Jennie	Lodger	B	F	Nov	1881	18	S					FL	FL	FL							0	y	y	y			
493	534	— Ja---	Lodger	B	F	Nov	1899	6/12	S				FL	GA	GL														
		BARTLEY Scott	Head	B	M	Mar	1870	30	M	7				FL	VA	SC						Clergyman		y	y	y	R		H
		— Anna	Wife	B	F	Aug	1873	26	M	7	4	3		FL	SC	SC							y	y	y				
		— Esther J.D.	Daughter	B	F	Oct	1895	4	S					FL	FL	FL													
		— Mary E	Daughter	B	F	Dec	1896	3	S					FL	FL	FL													
		— Julius C.S.	Son	B	M	Sept	1899	8/12	S					FL	FL	FL													
494	535	DEMPS Lenora	Cousin	B	F	May	1865	35	S				FL	SC	SC								y	y	y				
		HUNTER Rosa	Cousin	B	F	Apr	1850	50	M	35	0	0		FL	GA	GA						Cook		n	n	y			
		DOBY Noah	Head	B	M	Apr	1875	25	M	7				SC	SC	SC						Fisherman		n	n	y	O	F	F
495	536	— Anna	Wife	B	F	Apr	1875	25	M	7	0	0		FL	SC	SC							y	y	y				
		— Albert	Father	B	M	Mar	1838	62	Wd					SC	SC	SC						Farmer		n	n	y			
		HARRIS George	Head	B	M	Dec	1871	28	M	9				GA	GA	GA						Day laborer		y	y	y	R		H
495	536	— Cora	Wife	B	F	Mar	1873	27	M	9	0	0		FL	GA	GA							y	y	y				
		PERKINS Mary	Step-daug	B	F	Oct	1884	15	S					FL	GA	FL							0	y	y	y			
		BEALE John	Head	W	M	Sept	1831	68	M	45				ENGLAND	ENG	ENG	20	20	Na			Policeman		y	y	y	O	F	H
		— Winifred	Wife	W	F	Sept	1840	59	M	45	6	6		ENG	ENG	ENG	Un							y	y	y			
		— John jr	Son	W	M	Oct	1855	44	S					ENG	ENG	ENG	1880	20	Na			Day laborer		y	y	y			
		— William H	Son	W	M	Jan	1859	41	S					ENG	ENG	ENG	1880	20	Na			Day laborer		y					
495	536	— George P	Son	W	M	Mar	1860	40	S				ENG	ENG	ENG	Un													
		— Ellen W	Daughter	W	F	May	1862	38	S					ENG	ENG	ENG	Un												
		— James P	Son	W	M	Nov	1866	33	S					ENG	ENG	ENG	Un												

Florida		TWELFTH CENSUS OF THE UNITED STATES, SCHEDULE No. 1. 1900—POPULATION												Education														
Putnam County		Precinct # 24		Palatka City		Ward 6		Supervisor's District 2				Page 270B		Months not employed		Months Att. School												
Enumerated on the		23 day of June, 1900		Benjamin B. Posey, Enumerator				Enumeration District 151				Sheet 23		Can Read		Can Write												
LOCATION.			NAME	RELATION	PERSONAL DESCRIPTION							NATIVITY.			CITIZENSHIP			OCCUPATION		Owens/ Rents Home	Free / Mortgaged Farm/ House	# of Farm Schedule						
House #	Dwelling #	Family			Race	Sex	Birth Month	Year	Age last birthday	Marital Status	# Yrs Married	# Children Living	Birth Place Person	Birth Place Father	Birth Place Mother	Year Imm.	# Years in U.S.	Naturalization										
			— Thomas J	Son	W	M	Mar	1868	32	S			ENG	ENG	ENG													
496	537		BELL Primus	Head	B	M	Jan	1862	38	M	6		VA	VA	VA													
			— Lula	Wife	B	F	Mar	1860	40	M	6 0 0		AL	AL	AL													
497	538		HENDERSON Cela	Head	B	F	May	1850	50	Wd	2 0 0		GA	GA	GA													
498	539		ROSSINGNAL Fred	Head	W	M	Jan	1856	44	M	[20 3?]		FL	GA	FL													
			— May	Wife	W	F	Dec	1881	18	M	3 0 0		FL	FL	FL													
			— Louis	Son	W	M	May	1880	20	S			FL	FL	GA													
			— Edna	Daughter	W	F	Jun	1886	14	S			FL	FL	GA													
			— Eugene	Son	W	M	Dec	1886	13	S			FL	FL	GA													
499	549		GORDON William	Head	B	M	Aug	1880	19	S			FL	FL	SC													
500	550		POSEY Bunyan B	Head	B	M	Jan	1860	40	M	8		SC	SC	SC													
			— Ida N	Wife	B	F	July	1869	30	M	8 4 4		FL	VA	SC													
			— Cardozer B	Son	B	M	Aug	1892	7	S			FL	SC	FL													
			— Bessie M	Daughter	B	F	Dec	1894	5	S			FL	SC	FL													
			— Blanche I	Daughter	B	F	Feb	1897	3	S			FL	SC	FL													
			— Edith I	Daughter	B	F	Mar	1899	1	S			FL	SC	FL													
			— Isaac C	Brother	B	M	Apr	1855	45	Wd			SC	SC	SC													
			IVERS Mer--- L	Head	B	M	Apr	1865	35	Wd			FL	NC	VA													
			— Selane	Daughter	B	F	Aug	1896	3	S			FL	FL	FL													
			— James	Son	B	M	Sept	1898	1	S			FL	FL	FL													

Damaged Page

Putnam County Marriages, Book C
Part of Book C Dating from June 1, 1885 to July 1887

106	LEWIS, Joseph & Mary A. Williams	11 Oct. 1885
112	HALL, Jacob A. & Mrs. Carolina E. Wolsey	2 June 1885
112	LONG, Robert & Mary E. Wiley	10 June 1885
113	ROY [or RAY], Lee & Mrs. Violet Stewart	15 June 1885
113	ASHLEY, Napoleon B. & Ella Hampton	16 June 1885
115	OLMSTEAD, Edmund B. & Mrs. Louisa A. Barnes	16 June 1885
115	HEATH, Harry A. & Nellie G. Folsom	17 June 1885
116	MOTES, Henry W. & Annie J. Matchett	23 June 1885
116	DALLOW, John & Catherine Jane North	23 June 1885
117	SMITH, Jack & Mrs. Emma Johnson	29 June 1885
117	SWEAT, John J. & Mary M. Moss [or Mass]	7 July 1885
118	BELLAMY, Jonas & Harriet Sims	11 July 1885
118	OLIVER, Robert & Mrs. Josephine Bowie	23 June 1885
119	JONES, Jackson & Sallie Tompkins	9 July 1885
119	GETER, Charles & Silla [or Lilla] Grisby	21 July 1885
120	WILKINSON, William & Merrilda E. McCullough	27 July 1885
120	HANLON, Geo. W. & Maggie Mohan	29 July 1885
121	BLEW, Fred & Arreon Maddux	30 July 1885
121	COBURN, John & Mrs. Isabel Bradley	6 Aug. 1885
122	BLOCK [BLACK], Robert E. & Eliza Dason	22 Aug. 1885
122	MOORE, William C. & Mrs. Brunetta Warnky	25 Aug. 1885
123	FLINN, Daniel & Katie Watson	27 Aug. 1885
123	ELWOOD, Pinkney & Sarah Price	2 Sept. 1885
124	GRAINGER, George W. & Mrs. Alice E. Concesscion	9 Nov. 1885
124	MYRICK, Louis & Nancy Hilliard	1 Dec. 1885
125	WILLIAMSON, L.E. & Mrs. M.L. Cozart	15 Nov. 1885
125	BEVILL, Thomas B. & Lucy Haywood	18 Dec. 1885
126	GREEN, Joseph & Rortha Hart	10 Dec. 1885
126	PIERCE, L. Irving & Sarah Anna Mahan	8 Dec. 1885
127	McLOUD, Thomas & Matilda Smith	26 Nov. 1886
127	RILES, Robert J. & Marie L. Cragin	2 Dec. 1885
128	DINSON, Hans P. & Miss Tirza Klass	3 Dec. 1886
128	HOWELL, Rufus D. & Miss Jennie Munroe	22 Dec. 1885
129	JEFFERSON, Sam & Julia Ann Milledge	24 Dec. 1885
129	PEARSON, William F. & Catherine A. Pace	23 Dec. 1885
130	PEACOCK, Delmer E. & Fanny Leavitt	24 Dec. 1885
130	L'ENGLE, Porcher & Lucy J. Dancy	30 Dec. 1885
131	BRADDOCK, Ellis & Mrs. Francis Mason	31 Dec. 1885
131	JACKSON, Perlle D. & Rachel Hill	29 Dec. 1885
132	JOHNSON, Richard & Leila Robinson	10 Jan. 1886
132	MOTES, Louis R. & Mary Tanner	15 Jan. 1886
133	HARTLEY, Washington & Miss Heedy James	14 Jan. 1886

133	JAMERSON, Rev. J.C. & Charlotte Grace	15 Jan. 1886
134	DYESS, Benjamin F. & Winnie Chesser	21 Jan. 1886
134	SMITH, Mathew G. & Harriet Galloway	23 Jan. 1886
135	SMITH, Paul C. & Katie McGrady	27 Jan. 1886
135	GARVEN, Charles S. & Amanda L. Crosby	2 Jan. 1886
136	HATLEY, Thomas & Matilda Williams	10 Jan. 1886
136	WRIGHT, Robert & Hester Gibson	28 Jan. 1886
137	HUDSON, Nicholas & Dinah Whitaker	14 Jan. 1886
137	JONES, Charley & Ophelia Brown	2 July 1885
138	MISSOURI, Albert & Laura Anderson	29 May 1885
138	KING, Milo & Adeline Montgomery	30 July 1885
139	THOMPSON, Reuben & Martha Addison	20 Dec. 1885
139	WILLIAMS, Lee & Henrietta Jackson	12 Aug. 1885
140	HINSON, Maryland & Elizabeth Nelson	8 Feb. 1886
140	RAMSEY, William & Mary Johnson	22 Nov. 1885
141	PERRY, William & Miss Bettie A. Appleby	11 Feb. 1886
141	OWENS, Alfred & Julia Mitchell	14 Feb. 1886
142	LARSEN, Andrew & Sarah A. Curling	7 Feb. 1886
142	JOHNS, Jefferson & Wealthy Wilkinson	20 Dec. 1885
143	JACKSON, Floyd & Eliza Robinson	24 Feb. 1886
143	SMITH, John & Sarah L. Conway	14 Feb. 1886
144	PINKSTON, Frank & Sallie Urser	17 Feb. 1862
144	CHANCY, Henry & Missouri Stanton	2 Mar. 1886
145	JACKSON, Andrew & Lucretia Evans	3 Mar. 1886
145	BROWN, George R. & Julia A.D. Eastman	3 Mar. 1886
146	SAMPSON, William & Cynthia Gordon	6 Mar. 1886
146	HAINES, Arthur E. & Katie S. Doyle	27 Feb. 1886
147	WILLIAMS, Lawrence & Phillis Armstrong	7 Mar. 1886
147	GRADY, Abram & Viola Mills	18 Mar. 1886
148	PRICE, Frank B. & Mrs. Maude Price	20 Mar. 1886
148	NELSON, Ira & Maggie Scurry	20 Mar. 1886
149	WILLIAMS, Louis & Mary V. Hawkins	25 Mar. 1886
149	SERGEANT, Cato & Nancy Crawford	20 Mar. 1886
150	JENKINS, Marion J. & Mary C. Curron	5 Apr. 1886
150	TOOMER, William H. & Eliza Simpson	3 Apr. 1886
151	MARTIN, Charles A. & Mrs. Fannie Jefferson	28 Mar. 1886
151	MOSLER, William T. & Jennie Ogilvie	15 Apr. 1886
152	BAUER, Alexander & Mrs. Fannie Wells	14 Apr. 1886
152	SHORTS, Shefton & Maria Bell	14 Apr. 1886
153	WHIPP, Oliver S. & Mrs. Esther A. Hushow	10 Apr. 1886
153	SMITH, Jack & Ellen Rutledge	25 Apr. 1886
154	PAPY, A.E. & Rosa G. Campbell	20 Apr. 1886

154	FLOYD, Cyrus & Clara Mason	3 Apr. 1886
155	MIMS, Thomas & Amanda Jones	19 Apr. 1886
155	TILGHMAN, William G. & Mattie Hickenlooper	27 Apr. 1886
156	SHELL, Carey & Adeline Holmes	3 May 1886
156	DOYLE, A.N. & Rebecca L. Lawrence	16 May 1886
157	JOHNSON, George C. & Estella Thomas	20 May 1886
157	SILCOX, Samuel F. & Mary Ann Dyess	6 May 1886
158	SCOTT, R.B. & Meda Swain	25 May 1886
158	GRAHAM, Alex M. & Elizabeth K. Mahon	3 June 1886
159	PRESTON, Henry E. & Sadie Mitchell	22 May 1886
159	HOLLY, John J. & Eliza A. Wright	6 June 1886
160	ANDERSON, Harry P. & Miss Louis N. Hastings	28 May 1886
160	MASON, Wallace & Annie Floyd	5 June 1886
161	FOUNTAIN, William P. & Ellen D. Padgett	8 June 1886
161	PARTRIDGE, W.E. & Mattie Ann Strong	4 June 1886
162	RIGDON, Robert F. & Selia [or Lelia] F. Thomas	6 June 1886
162	CONE, Patrick H. & Margaret E. Wilson	8 June 1886
163	COONEY, Patrick & Rose Boyle	7 June 1886
163	DAVIS, Joseph & Margaret Sherrouse	10 June 1886
164	SAMPSON, Ezekiel & Emma Brown	22 June 1886
164	LEIGHTON, W.W. & Lillie Johnson	16 June 1886
165	DAVIS, Richard & Lizzie Wilson	1 July 1886
165	ANDREWS, John & Adeline Bartine	3 July 1886
166	KING, Gilbert & Rebecca Harris	2 July 1886
166	JONES, Braxton & Jane White	10 July 1886
167	ELLIS, Macon G. & Maude B. Ely	1 July 1886
167	GRIFFITH, Squire & Fortona Sampson	19 July 1886
168	STEPHENS, William M. & Laura Lee	19 July 1886
168	GRICE, Isaac & Emma Hopkins	21 July 1886
169	JAMES, Plummer & Lizzie Wilson	22 July 1886
169	COOMBS, Loren H. & Mary H. Pastorfield	23 July 1886
170	BASFORD, James C.L. & Eliza H. Harper	7 Aug. 1886
170	PRESTON, George & Augusta E. Wall	16 July 1886
171	ADGERS, Daniel & Pennie Brandus	5 Aug. 1886
171	THOMAS, William & Mary Davis	14 Aug. 1886
172	McGRADY, John W. & Sarah L. Mizell	8 Aug. 1886
172	BASS, William P. & Lola E. Long	5 Aug. 1886
173	BAILEY, William E. & Jane Ellen Heaton	18 Aug. 1886
173	CLEMMONS, Henry & Mrs. Mary E. Squires	17 Sept. 1885
174	EATON, Leonard & Mary Lillian Harp	17 Sept 1885
174	WILSON, Sanders & Mrs. Diana Jackson	13 Sept. 1885
175	HINTON, Soloman & Eliza Bell	20 Sept. 1885
175	FLEMING, Henry & Amanda Bell	20 Sept. 1885
176	HAUGHTON, Alexander M. & Ellen F.E. Priddy	23 Sept. 1885
176	KEMP, Wm. J. & Mrs. Virginia A. Newbold	20 Sept. 1885

177	WILSON, Thomas N. & Helen Gunn	24 Sept. 1885
177	BRYANT, Frank & Fannie Watts	25 Sept. 1885
178	HUNTER, Charles J. & Kate Babers	13 Oct. 1885
178	MINTON, John T. Jr. & Adelia Conway	15 Oct. 1886
179	BAZZELLE, James C. & Cornelia I. Parker	22 Oct. 1885
179	HUNTER, Joseph & Eliza Futch	23 Apr. 1885
180	HENKLE, Thomas & Mrs. Alabama McMillan	20 Sept. 1885
180	FORT, James A. & Anna Broodery	25 Oct. 1885
181	KYTE, Jesse W. & Amy T. Blinn	20 Oct. 1885
181	HALL, Jasper N. & Miss Martha Mazura Bryant	26 July 1885
182	HARRISON, David K. & Mary C. Canova	13 Oct. 1885
182	REID, John & Clara Medlock	27 Oct. 1885
183	ADKINS, Mathews T. & Emmie Johnson	1 Nov. 1885
183	ALVAREZ, Peter H. & Mary Thomas	5 Nov. 1885
184	BARFIELD, Thomas F. & Mrs. Anna Johnson	1 Nov. 1885
184	ROME, Walter & Alice Lee	4 Nov. 1885
185	FLEMING, Frederick A. & Margaret P. Baldwin	19 Nov. 1885
185	HAUGHTON, Malachi & Mattie E. Hollister	25 Nov. 1885
186	MURPHY, William & Miss Sidney F. Mahan	26 Nov. 1885
186	SULDEN, William & Sallie A. Davis	28 Nov. 1885
187	HUGGINS, Samuel Price & Annie Field	12 Aug. 1886
187	ABRAHAMS, Taylor W. & Margaret A. Mann	15 Sept. 1886
188	RANDALL, Waldrup W. & Frances C. Hunter	22 Sept. 1886
188	JORANCE, Jerry & Martha Ann Galvan	4 Sept. 1886
189	WEIR, George W. & Nancy Oats	27 Sept. 1886
189	WISE, Samuel C. & Dora Baisden	20 Apr. 1886
190	BROWN, George N. & Mary Adkins	30 Sept. 886
190	CHEEVES, William Langdon & Mrs. Mary Ada Leib	2 Mar. 1886
191	KNAPP, Harry H. & Nannie L. Hancock	2 Sept. 1886
191	HODGES, Henry A. & Jessie T. Burke	10 Nov. 1886
192	KING, Henry & Susan Chesser	4 Nov. 1886
192	THORNTON, M. Greer & Clara E. Taylor	30 Dec. 1886
193	PURCELL, Joseph W. & Priscilla Graham	25 Nov. 1886
193	CANADA, Isaac & Mary Hacker	22 Nov. 1886
194	BELLAMY, George T. [F.] & Kitty Cox	27 Nov. 1886
194	GREEN, Edward & Maggie Williams	2 Dec. 1886
195	MOSELEY, Isaac & Ida Frances	27 Dec. 1886
195	HENDERSON, John Romulus & Florence M. Green	15 Dec. 1886
196	SMITH, Daniel & Sallie Alexander	15 Dec. 1886
196	HARRIS, Henry & Annie Adams	30 Nov. 1886
197	MATHIS, James T. & Laura Morrow	15 Dec. 1886
197	GREEN, Charlie & Ellen Lewis	Applied 4 Dec. 1886
198	LUDLOW, Schuyler H. & Eliza Pendleton	1 Jan. 1887
198	SYLVESTER, W.E. & Ellia Truex	25 Dec. 1886
199	TAYLOR, Thomas J. & Mary J. Douglass	21 Feb. 1887

199	VINCENT, Mack & Ella Thompson	24 Feb. 1887
200	LEE, James & Rosa Gray	24 Feb. 1887
200	THOMAS, Robert & Laura Armstrong	30 Mar. 1887
201	CHAMBERLAIN, Charles L. & Rosa Gautier	23 Mar. 1887
201	ROBINSON, Jerry & Lula Edward	14 Mar. 1887
202	MOOTY, Wm. H. & Elizabeth S. Burgess	9 Mar. 1887
202	SHERROUSE, Moses E. & Mary Jane Lee	20 Apr. 1887
203	DeSTEELE, Manlius & Jennie Long	17 May 1887
203	MAY, John C. & Sally Mott	30 Mar. 1887
204	REED, James S. & Charlotte Green	18 May 1887
204	No marriage listed	
205	SHERROUSE, William J. & Eliza Strickland	5 June 1887
205	PURVIS, John & Abbie Long	16 June 1887
206	WASHINGTON, Norman & Catherine Basley	22 June 1887
206	SMALL, Henry & Sarah Smith	5 July 1887
207	BROWN, James & Amy Dickerson	19 May 1887
207	BOYD, Seabrooke & Selma Jones	12 Feb. 1887
208	LANNING, B.C. & Mrs. Nellie L. Fleming	23 July 1887
208	MIDDLETON, Tim & Hester Brown	5 Sept. 1887
209	PENGREE, William H. & Miss Pearl O. Sellers	15 Mar. 1887
209	POSTER, Edward & Emma Young	12 Mar 1887
210	HARRISON, Christian Seafred & Emma Keisonn	19 Feb. 1887
210	PALMER, Reddick H. & Miss Bertie A. Brown	22 Feb. 1887
211	HATCHETT, Wm. P. & Matilda Hine	13 Apr. 1887
211	FAULKENDER, Samuel D. & Anna Garling	20 Apr. 1887
212	GOODEN, Jessie & Elizabeth Goodman	2 Jan. 1887
212	DAVIS, William P. & Patcy Givens	Applied 29 Dec. 1887
213	DUANE, Thomas W. & Amanda J. Lucas	11 Apr. 1887
213	ALLEN, C.B. & Mrs. Frances Wagner	24 Dec. 1887
214	LEEK, William A. & Lucretia M. Sheat	9 June 1887
214	GIBBS, Fraser & Annie Booker	10 Dec. 1886
215	REID, Joseph F. & Florence G. Hastings	30 Apr. 1887
215	KUPPERBUSCH, Charles & Mrs. Hannah James	13 Oct. 1886
216	GADSON, James & Augusta Wilder	30 Apr. 1887
216	GAINNEY, Isaiah & Georgia Osborne	24 May 1887
217	BRUCE, Henry W. & Carrie Costner	30 May 1887
217	PRESBREY, Rev. Alfred A. & Martha W. Shepard Ross	12 May 1887
218	WALL, Rowen L. & Sarah E. Kean	25 Jan. 1887
218	SMITH, William & Frances Williams	7 May 1887
219	MILLER, Henry L. & Nannie E. Douglass	23 Mar. 1887
219	MIZELL, Jeff & Ella Small	17 Apr. 1887
220	GAUTIER, E.B. & Mary D. Pitts	5 Apr. 1887
220	WILLIAMS, Thomas & Anna Bird	21 Apr. 1887
221	JACKSON, Willie & Julia Andrews	20 Apr. 1887
221	FOHNER, Andrew D. & Annie B. Kummer	25 Apr. 1887

222	BOSE, Elizah & Louisa Adams	28 Apr. 1887
222	PARAMORE, Amos & Sarah E. Pinner	28 July 1887
223	SHIVER, William M. & Sylvia C. Johnson	28 Oct. 1886
223	PURCELL, John J. & Annie M. Griffin	8 Nov. 1886
224	DuPONT, Edward L. & Lydia Gore	28 July 1887
224	MALONEY, M.F. & Ida Stover	5 Feb. 1887
225	BORROUGHS, Jackson C. & Annie A. Briton	27 Oct. 1886
225	BURTON, Jesse L. & Mrs. Genevive Grable	6 Feb. 1887
226	GHALSDEN, Elbert M. & Sallie E. Milton	20 Feb. 1887
226	ELDER, Edward N. & Mercide Zehnbaur	22 Feb. 1887
227	ADAMS, Daniel & Charlotte Bennett	22 Oct. 1886
227	GRICE, Willis & Sarah J. Hart	26 Oct. 1886
228	WILKINSON, W.A. & Cattie Clemmons	16 June 1887
228	HAGOOD, James H. & Kate Williams	Applied 12 Oct. 1886
229	SILCOX, Spicer B. & Polly Ann Sweat	14 July 1887
229	BOLES, Frank & Lugenia Henderson	16 July 1887
230	SMITH, Fred E. & Annie C. Ireland	28 Nov. 1886
230	STEPHENS, Winston & Amy M. Gaston	11 Oct. 1886
231	NEWCOMBE, Irving & Blanche W. Beckman	15 Sept. 1886
231	PARKER, Cooper & Mrs. Jane Graham	17 Mar. 1887
232	TUTSON, Sumpter & Lizzie Ann Walker	11 May 1887
232	McLEOD, Kenneth & Annie J. Drummond	14 Mar. 1887
233	HOLMES, Robert & Jane Perry	20 Mar. 1887
233	BOWSMAN, Alexander & Rebecca Harris	17 Mar 1887
234	BOHANNON, John A. & Mary Jane Bryant	23 Mar. 1887
234	LaT'FOLEY, Frank & Leonora V. Warner	10 Mar. 1887
235	McNEILL, David & Mrs. Lizzie Ann Ringham	26 Mar. 1887
235	WALKER, George & Julia Bryant	31 Mar. 1887
236	MADISON, John & Nancy Ocreen	15 Mar. 1887
236	STRANGER, Alexander D. & Mary P. Dearness	23 Mar. 1887
237	LAWRENCE, Mat & Mrs. Alvany Edwards	28 Jan. 1887
237	HAMM, Henry O. & Ida J. Tilghman	7 Apr. 1887
238	BEALS, G.M. & Lottie B. Graham	12 Apr. 1887
238	FUCE, Soloman & Rebecca Robinson	9 Apr. 1887
239	RINGHAM, Duncan & Nannie Harrison	14 Apr. 1887
239	WILLIAMS, J.H. & Miss E.J. Gallagher	13 Oct. 1886
240	ADGER, Joshua & Mary Jane Jones	24 Oct. 1886
240	RIVERS, Archie & Amanda Waiters	30 Oct. 1886
241	SMITH, Charlie & Julia Sanders	13 July 1887
241	WATSON, Ransom & Lucinda Pittman	19 May 1886
242	McRAE, Christopher & Rachel McQueen	28 Jan. 1886
242	PORTER, Davis & Mrs. Annie Williams	11 Nov. 1885
243	NELSON, Levi & Mrs. Mary Bell	29 Dec. 1883
243	BROWN, Louis & Louisa King	18 Feb. 1886

244	EARLES, Joseph & Jessie Black	20 Mar. 1886
244	HUNTER, Lewis & Lucy Ann Wilson	29 Mar. 1885

245	JOHNSON, Frank & Maggie Goudd	11 May 1885
245	WHITE, Hop & Mrs. Kate Goss	4 Jan. 1886

Putnam County Marriages, Book 1

Dates from August 1887 to July 1990

1	KEITH, George W. & Fanny E. Osteen	7 Aug. 1887
1	WESTMALAND, Henry & Matilda Watson	12 Aug. 1887
1	WARD, George W. & Pearl Mayfield	9 Aug. 1887
2	WELLMAN, Edwin H. & Susan E. Mahon	15 Aug. 1887
2	JONES, Charles & Georgia Johnson	21 Aug. 1887
2	HOWELL, William B. & Delia Moore	22 Aug. 1887
3	WEBER, John B. & Louisa W. Braddock	23 Aug. 1887
3	MILLER, William M. & Minnie R. Matchett	30 Aug. 1887
3	BROOKS, Stephen & Mary Carson	7 Sept. 1887
4	RALPH, Thomas W. & Jutuma Livingston	14 Sept. 1887
4	EVANS, Sam & Milly Brooks	15 Sept. 1887
4	JOHNSON, James & Ellen Sergeant	20 Sept. 1887
5	O'NEAL, Samuel & Francis Smith	29 Sept. 1887
5	CANON, John & Alice Sanders	15 Sept. 1887
5	HUSSON, William M. & Margaret B. Moragne	12 Oct. 1887
6	JACOBS, John & Lucy Shingler	10 Oct. 1887
6	GAUTIER, David McCary & Katie S. Atkins	18 Oct. 1887
6	HOWARD, Roan & Malinthian Douglas	22 Oct. 1887
7	ROBINSON, Peter & Sidney Mitchell	22 Oct. 1887
7	HARRIS, Adam & Isabella Habersham	1 Nov. 1887
7	JACKSON, Robert Lee & Fannie L. Saxton	2 Nov. 1887
8	JOHNS, Laton & Ida Rideout	3 Nov. 1887
8	MITCHELL, James & Ella Evans	7 Nov. 1887
8	WILSON, Frank J. & Sarah Cloud	9 Nov. 1887
9	JACKSON, Jacob & Lula Sharp	10 Nov. 1887
9	FRIERSON, Jerry & Josie Lattimore	11 Nov. 1887
9	FUNK, Louis H. & Eda P. Long	10 Nov. 1887
10	BANKS, John H. & Sadie Wright	17 Nov. 1887
10	MITCHELL, Lewis & Fannie Manns	21 Nov. 1887
10	WITTENHAGEN, Hugo Wm. & Mrs. Carrie B. Sweet	24 Nov. 1887
11	PRICE, John & Janie Fennel	30 Nov. 1887
11	HOLLISTER, S.K. & Jennie Gallagher	30 Nov. 1887
11	HAWKINS, Arthur W. & Alice M. Angier	8 Dec. 1887
12	FLEMING, Sam & Ida Sharp	16 Dec. 1887
12	PRESTON, Charles L. & Bettie Brown	17 Dec. 1887
12	HENDERSON, Cyrus & Frances Campbell	14 Dec. 1887

13	JACKSON, Edward & Lettie Moon	17 Dec. 1887
13	MITCHELL, William & Sarah Dixon	17 Dec. 1887
13	BOSWORTH, Frank & Mrs. Elizabeth Wood	26 Dec. 1887
14	WADE, Ben F. & Miss Laura May Lennard	31 Dec. 1887
14	CUMMING, Charles W. & Maggie E. Nichols	2 Jan. 1888
14	BAXLEY, Samuel N. & Candace Willamene Ross	3 Jan. 1888
15	MASON, Jack & Patience McDaniel	1 Jan. 1888
15	BOLDEN, A.J. & Mary E. Miller	29 Dec. 1887
15	SIMMS, Sidney & Julia Goodwin	29 Dec. 1887
16	WASHINGTON, Charles & Maria Jones	2 Jan. 1888
16	CAMPBELL, Edward & Louisa Jordan	3 Jan. 1888
16	ODOM, Samuel & Lucretia Jackson	4 Jan. 1888
17	BRYERS, George H. & Sarah A. Wiggins	7 Jan. 1888
17	GRIFFIN, William S. & Ellen Saxon	17 Jan. 1888
17	PILCHER, Arthur & Ella Leggins	28 Dec. 1887
18	MALPHURS, Riley & Nora Sheckey	22 Jan. 1888
18	STEWART, Marshall W. & Miss Jennie M. Ramsaur	25 Jan. 1888
18	JERKINS, Samuel R. & Laura A. Perry	5 Feb. 1888
19	WILLIAMS, Lafayette J. Jr. & Mary Burroughs	7 Feb. 1888
19	OWENS, John W. & Lizzie B. Holburt	19 Feb. 1888
19	PERSETTER, James R. & Clara Davis	23 Feb. 1888
20	HARPER, Robert & Helen Givens	19 Feb. 1888
20	JELKS, Harrison J. & Ida Lewis	19 Feb. 1888
20	CONNELL, John & Miss Ella McCarthy	29 Feb. 1888
21	JACKSON, William S. & Mrs. Susan A. Driscoll	7 March 1888
21	THOMPSON, John & Adeline E. Sweet	6 March 1888
21	WILLIAMSON, Elbert H. & Agnes T. Whitham	13 March 1888
22	ANDERSON, Frederick & Miss Mary Jane Roberts	8 March 1888
22	HOWARD, Frank & Mollie Davis	6 March 1888
22	SYLVESTER, Mack & Mary Manns	15 March 1888
23	ALSTON, William & Alice Speed	8 March 1888
23	WILLIAMS, Peter & Lucy Huggins	11 March 1888
23	YELVERTON, James H. & Mary Frances Strange	22 March 1888
24	FLEMMING, Charles R. & Maria Frinks	22 March 1888
24	JACOBS, David E. & Amanda Prater	22 March 1888
24	GROOVER, Wallace A. & Alice Hewett	10 Nov. 1887

25	WILLIAMS, Thomas & Ann Milledge	24 March 1888
25	ROBERTS, Harmon L. & Miss Alice C. Weathersbee	28 March 1888
25	EARLE, Elias & Mrs. Minerva Tillman	28 March 1888
26	MARTIN, Harry K. & Margaret Baillie	29 March 1888
26	DIXON, Paul & Angerone Joseph	15 March 1888
26	SUMMERLAIN, John & Dollie Barnes	22 March 1888
27	SPECK, William H. & Miss Mary Josephine Rogero	4 April 1888
27	JAMISON, Samuel & Jennie Jones	26 March 1888
27	MYERS, Stephen & Louisa Phillips	2 April 1888
28	SPARKS, Zachary T. & Mrs. Linnie Cory	1 April 1888
28	WASHINGTON, Foster & Diannah Odom	9 April 1888
28	POINDERGAST, John P. & Miss Mary A. Newsom	7 April 1888
29	CLINTON, Edmund R. & Miss Mary E. McCauley	9 April 1888
29	WESSON, Harry E. & Miss Minnie A. Hurlbut	12 April 1888
29	JOHNSON, William W. & M. Alice Johnson	12 April 1888
30	KELSEY, James & Josephine Miller	19 April 1888
30	SINGLETON, Cuffie & Annie Parker	19 April 1888
30	PHILIPS, Louis & Vilanda Regina	23 April 1888
31	BARRON, James & Miss Mary McGloin	17 April 1888
31	WALDRON, Ethebert & Miss Louise Rapell	23 April 1888
31	ERWIN, Holmes & Miss Emmie Waldron	24 April 1888
32	MILLER, Lawrence McN. & Florence W. Whitman	26 April 1888
32	HARRISON, Jerry & Eleanor Ashley	24 April 1888
32	McCRAY, Edward & Dinnah Frazier	26 April 1888
33	LASSETER, Byron F. & Martha Ann Jerkins	26 April 1888
33	BOHANNAN, Morgan Jr. & Miss Martha Osteen	15 April 1888
33	NASH, James & Maggie Cook	5 May 1888
34	REYNOLDS, Franklin W. & Miss Alice Linder [Linden]	10 May 1888
34	LOVELACE, Thomas B. & Miss Maud M. Bartley	13 May 1888
34	STARK, Benjamin C. & Emeline Walker	13 May 1888
35	NEWSOM, Louis L. Jr. & Fannie Bright Davidson	15 May 1888
35	PITMAN, Lewis W. & Dolly Smith	15 May 1888
35	AMOS, Jacob & Annie Johnson	13 May 1888
36	YARBOROUGH, Needham T. & Miss Sarah Neal	19 May 1888
36	MASSONBURG, Garrick & Amanda Pitt	23 May 1888
36	NIVEN, James H. & Miss Ida L. Stewart	24 May 1888
37	CASELS, Thadeus & Anna Della Cochran	31 May 1888
37	CHISHOLM, William & Winnie Mays	28 May 1888
37	SUSLEY, Hamp & Annie Carroll	5 June 1888
38	HAGAN, Thomas & Amelia M. Harris	13 June 1888
38	BRINSON, Moses & Katie Walker	15 June 1888
38	RILES, Milledge & Lizzie Session	23 June 1888

39	BROOKS, James & Carrie Bailey	26 May 1888
39	TEAGUE, Edward & Mattie Bailey	27 May 1888
39	SYKES, H.S. & Miss Emma C. Engle	20 June 1888
40	CASELLS, Alick & Laura Bradley	17 June 1888
40	BELL, H. Alexander & Annie Walker	28 June 1888
40	SMITH, Eli & Ebby Berry	9 July 1888
41	HOFFMAN, John & Cornelia H. Wilson	F. 12 July 1888
41	NEUBEC, Joseph A. & Miss Maggie Triay	16 July 1888
41	DAKIN, John A. & Miss Minnie A. Squier	11 July 1888
42	McCARTHY, Daniel & Miss Beatrice Gabeley	19 July 1888
42	COBB, Daniel & Jane Wilson	15 April 1888
42	THOMAS, Nelson & Minnie James	30 July 1888
43	SOLOMAN, Andrew & Sylvia Mitchell	11 Aug. 1888
43	NAGLE, Charles F. & Miss S. Amantha Riles	5 Aug. 1888
43	WILLIAMS, Charles W. & Lucy Hutchinson	1 Aug. 1888
44	MINTON, Jackson M. & Miss Jessie Sparks	12 Aug. 1888
44	ANDERSON, Jeff & Rosa Bell Wiley	12 Aug. 1888
44	DAVIS, Willie & Mary Dixon	19 Aug. 1888
45	JOHNSON, Thomas & Maria Jefferson	25 Aug. 1888
45	LIVINGSTON, Charles H. & Victoria Rynes	25 Aug. 1888
45	FOSTER, Thomas S. & Miss Annie B. Day	29 Aug. 1888
46	ROME, Walter & Amelia Oldman	25 Aug. 1888
46	HADLEY, George & Rachel Hayward	30 Aug. 1888
46	ROWLEY, Simeon W. & Grace M. Bailey	11 Sept. 1888
47	THOMPSON, Thomas P. & Cornelia Stacy	19 Sept. 1888
47	THOMAS, John & Rosetta Jones	13 Sept. 1888
47	MINTON, William H. & Miss Elizabeth Conaway	20 Sept. 1888
48	SINGLETON, Harry & Georgia Williams	3 Oct. 1888
48	HARRIS, Wiley & Maria Hunter	8 Oct. 1888
48	MORDT, Ludwig W. & Miss Lula M. Canova	15 Oct. 1888
49	SMITH, John H. & Mrs. Harriet O. Jones	30 Oct. 1888
49	HOOMANN, F. Will. & Miss Helene Pohle	24 Oct. 1888
49	WOODLAND, Abraham & Miss Margaret Guthrie	25 Oct. 1888
50	RAY, Alexander & Arminda Tyre	4 Nov. 1888
50	DEBOSE, Claiborn & Georgianne Johnson	8 Nov. 1888
50	NORWOOD, Bob & Martha Harris	9 Nov. 1888
51	CLEAVELAND, William W. & Miss Mary R. Coffin	13 Nov. 1888
51	NICHOLS, John W. & Josephine Chadwick	11 Nov. 1888
51	HATCHEL, Westley & Sally Jordan	14 Nov. 1888
52	CHAMBERLAIN, Walter L. & Miss Emma S. Gable	14 Nov. 1888
52	CARTER, Henry L. & Miss Julia A.M. Hall	15 Nov. 1888
52	BRYANT, Richard & Catherine Patterson	15 Nov. 1888

53	PRIEST, Henry C. & Mrs. Louisa F. Thompson	21 Nov. 1888
53	HERRERA, Charles H. & Mrs. Mary D. Walker	25 Nov. 1888
53	RATLIFF, Andrew & Jennie Roster	22 Nov. 1888
54	GREEN, John R. & Miss Sarah Ann Green	29 Nov. 1888
54	PRIEST, Joseph L. & Miss Martha Malphurs	4 Dec. 1888
54	CREIGHTON, Andrew & Alice Dixon	29 Nov. 1888
55	SMITH, Washington A. & Lizzie Cothron	6 Dec. 1888
55	PELLICIER, Jerome & Miss Frances Simms	6 Dec. 1888
55	CRANE, Edward S. & Mrs. Maud E. Weymouth	6 Dec. 1888
56	JOHNSON, Robert & Victoria Cooper	8 Nov. 1888
56	SMITH, William H. & Mary E. Drawdy	21 Nov. 1888
56	BURBAGE, John W. & Miss Anna Mellady	12 Dec. 1888
57	PREVATT, Alonzo B. & Miss Anna Ohlsson	13 Dec. 1888
57	PHILLIPS, William W. & Miss M.E. Nobels	12 Dec. 1888
57	PEARCE, George W. & Miss Ella M. Beasley	13 Dec. 1888
58	DOUGHARTY, John & Miss Lugenia Wilkinson	20 Dec. 1888
58	WOODS, Thomas & Miss Ellen McClellan	20 Dec. 1888
58	BECKS, Peter J. & Miss Mary M. Granger	23 Dec. 1888
59	FOY, Camden W. & Miss Nannie C. Sparks	23 Dec. 1888
59	WILLIAMS, William J. & Sarah Ann Bradley	31 Aug. 1888
59	HARRIS, Nathan A. & Sallie Johnson	24 Dec. 1888
60	BARNES, Clarence Wm. & Katie Candaisey Long	26 Dec. 1888
60	ASH, Jesse & Sallie Johnson	31 Dec. 1888
60	MAYO, Eli & Victoria Robinson	27 Dec. 1888
61	PRATT, Charles H. & Miss Letitia Vance Thompson	3 Jan. 1889
61	GILLIARD, James B. & Susie Goodine	4 Jan. 1889
61	YOUNG, James M. & Isabella McPherson	31 Dec. 1888
62	CHANDLER, Moses C. & Susie P. Daniel	8 Jan. 1889
62	OSGOOD, Alfred B. & Miss Rosa La Roche	10 Jan. 1889
62	HOLLY, J.C. & Rosie Osteen	13 Jan. 1889
63	STRICKLAND, Lewis & Miss Matilda Jane Bennett	8 Jan. 1889
63	DEWITT, William R. Jr. & Annie C. Petermann	16 Jan. 1889
63	WATSON, Henry M. & Ella W.L. Tucker	15 Jan. 1889
64	SQUIER, Walter C. & Miss Celia E. Augir	9 Jan. 1889
64	KING, Irving & Annie Wates	21 Jan. 1889
64	SMITH, Louis & Miss Annie Peniman	26 Jan. 1889
65	SANDERS, J. Sherman & Sarah Manns	2 Feb. 1889
65	McINTOSH, Sylvester & Bina Grant	7 Feb. 1889
65	JOHNSON, James H. & Miss Della Stenson	9 Feb. 1889
66	GRAHAM, Walter & Agnes E. Gambia	11 Feb. 1889
66	GAUTIER, Frank & Anne Ward	7 Feb. 1889
66	MIZELL, Henry B. & Sarah M. Becks	21 Feb. 1889

67	WATSON, Samuel W. & Miss Laura C. Timmons	21 Feb. 1889
67	VEAL, Robert L. & Miss Elizabeth M. Weston	21 Feb. 1889
67	NORWOOD, John C. & Mary A. Whittam	27 Feb. 1889
68	SHELLEY, William F. & Miss Amelia Teppe	28 Feb. 1889
68	SCANLIN, George & Miss Julia Garrard	28 Feb. 1889
68	CROSS, Washington B. & Frances S. Newsom	5 March 1889
69	TURBYFILL, Lander S. & Miss Alice V. Osteen	7 March 1889
69	DICKINSON, John M. & Margaret J. Tompson	5 March 1889
69	HYDEN, Henry W. & Loucinda Davis	11 March 1889
70	JACKSON, John & Virginia Grisby	14 March 1889
70	MIZELL, Napoleon B. & Bettie M. Mizzell	14 March 1889
70	STROMON, Joseph S. & Maria Gordon	14 March 1889
71	HORTON, Jessie H. & Francis Sapp	10 March 1889
71	GAUSE, Charles J. & Sallie F. Brooks	20 March 1889
71	PAYNE, John R. & Amanda E. Jones	26 March 1889
72	PETTITT, Bernard M. & Carrie C. Beach	26 March 1889
72	FRY, Nathan Platt & Miss Louise Sophia Strick	13 Nov. 1888
72	FOSS, Herbert A. & Miss Nancy E. Haisten	23 Dec. 1888
73	MORRIS, Albert & Rebecca Harold	7 April 1889
73	BASS, Samuel H. & Miss Emily D. Boyd	10 April 1889
73	BOLLING, William & Ella Bainham	11 April 1889
74	GAINES, Charlie H. & Ida Adams	11 April 1889
74	BARTLEY, James & Mary Emma Robinson	13 April 1889
74	WELLMAN, Henry & Lydia Gelinski	16 April 1889
75	ASIA, Silas & Lilla Hampton	11 April 1889
75	MOORE, Jackson & Josephine Smith	18 April 1889
75	ARANT, Robert L. & Mabel Thomas	1 May 1889
76	LOGAN, Prince & Emma McGraw	21 April 1889
76	CAUSEY, John G. & Mary H. Kean	6 May 1889
76	JENERSON, Oliver L. & Miss Mary E. Saunders	1 May 1889
77	RICHARD, Nelson & Julia Crawford	9 May 1889
77	BROWN, Frank C. & Rhoda Gibson	9 May 1889
77	CROCKET, Lee & Jennie Jackson	21 May 1889
78	PAGE, James B. & Dora A. Hawkins	20 May 1889
78	WILLIAMS, Purcell & Irene Johnson	16 May 1889
78	MOODY, Joseph & Eliza Thompkins	26 May 1889
79	BROWN, Charles W. & Mary E. Taylor	25 May 1889
79	VAN SINDEREN, J.H. & Linda A. Rowe	23 Apr. 1889
79	STEWART, Frank H. & Miss Laura F. Sauble	30 May 1889
80	PATERSON, Phelon & Louisa White	24 May 1889
80	ALSTON, Charles E. & Anna Oleman	25 May 1889
80	LYON, Samuel L. Jr. & Sarah M. Davis	29 May 1889

81	DORSEY, John & Alice Bell	3 June 1889
81	BURTON, John N. & Miss Myrtle E. Warnocke	4 June 1889
81	MYRICK, Edward & Mary Ann Hawkins	10 June 1889
82	BECKS, William W. & Miss Louanna A. Smith	16 June 1889
82	CHISM, Benjamin & Rachel Lewis	5 June 1889
82	GOODSON, Meredith C. & Mellie Mizelle	26 June 1889
83	MEEKER, Henry W. & Angie E. Morrison	19 June 1889
83	BOHANNAN, Louis & Miss M. Rosetta Hall	23 June 1889
83	MATHEWS, James & Bella Frederick	1 July 1889
84	BRACEWELL, Lee & Miss Rosa Odom	30 June 1889
84	MOTES, Henry & Louisa A. Dyess	27 June 1889
84	WIGGINS, James & Henrietta Hamilton	16 June 1889
85	PLUMMER, Andrew & Katie Dixon	6 July 1889
85	McQUEEN, Edward & Fanny McKinney	8 July 1889
85	ROWTON, Charles E. & Miss Lillie G. Vore	13 June 1889
86	McPHERSON, Charles & Emma Amos	15 July 1889
86	HUGGINS, James & Bina Louis	21 July 1889
86	BIRCH, Melton & Annie Wooden	1 Aug. 1889
87	REDMAN, Mitchell & Ellen Beasley	5 Aug. 1889
87	BECKS, John F. & Miss Mary Archer	13 Aug. 1889
87	RICHARDSON, Jerry R. & Miss Alice Minow	24 Aug. 1889
88	STEWART, Albert B. & Sallie Williams	21 Aug. 1889
88	ROADS [ROSE], Amos & Laura Miller	22 Aug. 1889
88	JOHNSON, Preston & Bettie Ann Bradley	18 Aug. 1889
89	MAYES, Samuel M. & Emma B. Gaunt	7 Aug. 1889
89	BARTLEY, Handy & Gussie Lawrence	11 Sept. 1889
89	POOLER, Reuben B. & Mrs. Sue Bell	13 Sept. 1889
90	HERFEL, Charles A. & Marie T. Mock	26 Sept. 1889
90	WHITE, Milo & Fannie Tutson	25 Sept. 1889
90	PERSON, Allen & Hannah Little	21 Sept. 1889
91	COLYER, Joseph A. & Fannie Carter	2 Oct. 1889
91	PELLETT, Major M. & Theckla Achstetter	8 Oct. 1889
91	BINGHAM, Peter D. & Janie Brown	26 Sept. 1889
92	PRITCHARD, George O. & Annie Shelley	9 Oct. 1889
92	HICKS, Richard & Henrietta Atkins	8 Oct. 1889
92	ANDERSON, Giles & Rosena Bradley	30 Sept. 1889
93	HALL, Randall & Sophina Bradley	7 Sept. 1889
93	SPEERS, Coleman & Mary Graham	4 July 1889
93	SHELLEY, James H. & Flora V. Vincent	10 Oct. 1889
94	TANNER, Benjamin & Elizabeth Motes	17 Oct. 1889
94	DAVIS, Thomas & Martha Armstrong	14 Oct. 1889
94	ELLIOTT, George A. & Ida M. Sessions	27 Oct. 1889

95	BENJAMIN, George & Dolley Tutson	26 Oct. 1889
95	PRICE, William J. & Mary M. Walker	30 Oct. 1889
95	CONE, William S. & Sarah J. Thigpen	7 Nov. 1889
96	WARD, Homer & Lucy Brown	13 Oct. 1889
96	GREEN, Edward & Hannah Sessions	9 Nov. 1889
96	DEANS, Oliver & Julia Mitchell	19 Nov. 1889
97	HAINES, Edward S. & Ada McLeod	20 Nov. 1889
97	WHITE, Robert & Louisa Jackson	18 Nov. 1889
97	HINES, Joseph B. & Jessie Thomas	21 Nov. 1889
98	GRAINGER, W.F. & Annie J. Matchett	23 Nov. 1889
98	WEST, Thomas B. & Ella A. Walker	16 Nov. 1889
98	MATTOX, Green & Amanda Hall	27 Nov. 1889
99	ULTZEN, Carl & Hermine Menke	4 Dec. 1889
99	BOWDEN, John C. & Julia E. Motes	5 Dec. 1889
99	WALKER, William W. & Malissa Lewis	9 Nov. 1889
100	FRANKLIN, Wyatt & Angeline Anderson	16 Nov. 1889
100	DYSON, Benjamin E. & Miss Mamie R. Forward	11 Dec. 1889
100	TILGHMAN, Jupiter & Nancy Crawford	11 Dec. 1889
101	FLETCHER, Louis H. & Ellen Whiffen	16 Dec. 1889
101	PAYNE, Aaron H. & Francis C. Stebbins	18 Dec. 1889
101	MONROE, Jerry M. & Sarah Williams	21 Dec. 1889
102	TURNER, John W. & Miss Marietta Ellis	25 Dec. 1889
102	JOHNSON, Thomas George & Alice Maud Kennard	24 Dec. 1889
102	WOODEN, Jerry R. & Laura Robinson	24 Dec. 1889
103	CLINGMAN, Charles A. & Amantha E. Widner	1 Jan. 1890
103	FORDHAM, Frank & Katie Sampson	2 Jan. 1890
103	DIXON, Paul & Lettie Ann Bryant	2 Jan. 1890
104	ROBERTS, Addison & Lettie Whitney	4 Jan. 1890
104	JONES, William Howard & Annie Medlock	14 Jan. 1890
104	LEE, Cornelious N. & Hattie E. Hall	8 Jan. 1890
105	COX, James T. & Hellen Scott	15 Jan. 1890
105	DICKSON, I.D. & Eliza Grant	16 Jan. 1890
105	MAULL, Edward N. & Sophia M. Lovelace	9 Jan. 1890
106	LAMB, James Pinckney & Harriett Alice Sherrouse	18 Jan 1890
106	LATSON, James & Daisy Thomas	14 Jan. 1890
106	HAGAN, Harry S. & Mary E. Ryls	19 Jan. 1890
107	COLUMBUS, William E. & Rebecca David	19 Jan. 1890
107	CASON, Archie & Annie Welch	22 Jan. 1890
107	COLLINS, James & Maria Wright	22 Jan. 1890
108	ALEXANDER, William L. & Annie Monroe	15 Jan. 1890
108	HILLIER, Harry L. & Susan Fedelia Crutchfield	22 Jan. 1890
108	ROLAN, Judge & Lucy Hunter	25 Jan. 1890

109	EARLES, Joseph & Celia Oliver	30 Jan. 1890
109	COCHRAN, James L. & Susan E. Barker	2 Feb. 1890
109	RICHARDSON, Thomas & Priscilla Scott	20 Jan. 1890
110	DILLAM, James & Annie Sisley	7 Feb. 1890
110	MONROE, Isaac & Miss Louaner White	13 Feb. 1890
110	JEFFERSON, Grant & Josephine Wright	13 Feb. 1890
111	JONES, Beauregard & Josie Lattimore	16 Feb. 1890
111	BURNSED, George R. & Jane Durrance	18 Feb. 1890
111	SILLS, Tucker A. & Delia Mays	23 Feb. 1890
112	SCHEETZ, Frank L. & Kate Shelley	12 Feb. 1890
112	HISERODT, William & Miss Annie Comstock	22 Feb. 1890
112	EVILLE, Robert S. & Miss Millie Rowton	27 Feb. 1890
113	KIRCHHOFF, Otto & Mary J. Curling	27 Feb. 1890
113	GROSS, Samuel C. & Julia A. Saunders	5 March 1890
113	GRAY, Bryant & Florence Cook	6 March 1890
114	COURRIER, Joseph S. & Hannah B. Windisch	27 Feb. 1890
114	VARN, John F. & Sarah J. Jones	12 March 1890
114	McCRONY, William & Bridget Johnson	15 March 1890
115	THIGPEN, William M. & Lillie Raulerson	20 March 1890
115	MOORE, James A. & Rosa Hacker	20 March 1890
115	CLEMMONS, John M. & Lula Manning	19 March 1890
116	YELVINGTON, John & Cynthia J. Roberts	22 March 1890
116	WILLIAMS, Willey & Sarah Baker	19 March 1890
116	ELLIS, J.H. & Emma Redman, Francis	23 March 1890
117	MILLER, George & Minerva Pernell	27 March 1890
117	GRIFFIN, James & Fannie L. May	4 April 1890
117	PARRAMORE, Robert L. & Lucretia King	6 April 1890
118	VANDERCOOK, Allen E. & Miss Nettie Webb	14 April 1890
118	GUTHRIE, Jackson & Sarah Dyess	10 April 1890
118	STANLEY, Ellis, Palatka & Georgia Ann Payn, Pal.	15 April 1890
119	PELHAM, Wilson & Miss Susan Jinkens	17 April 1890
119	BRUCE, William & Silvia Simmons	24 April 1890
119	STONE, Fred E. & Susan R. Maull	21 April 1890
120	MORAGNE, William Butler & Miss Mary A. Bailey	30 April 1890
120	STEVENS, Philip C. & Olivia A. Jeffreys	19 Jan. 1890
120	ALVERS, Clarence & Lilla A. Baldock	29 April 1890
121	CRAIG, James N. & Francis Elizabeth McMeekin	30 April 1890
121	ALVERS, Oliver & Ann Eugenia Ragin	29 April 1890
121	BELTON, Benjamin & Mattie Austin	1 May 1890
122	SHELL, Carey & Hannah Banks	8 May 1890
122	CLARK, Henry C. & Emma R. Small	9 May 1890
122	SLEAP, Henry F. & Mary Ward	3 May 1890

123	TURNER, Gabriel A. & Nancy Durrance	15 May 1890
123	ROBERTS, Joseph B. & Mrs. Mattie Usina	16 May 1890
123	OMAND [ORMAND], Peter O. & Annie Whaley	17 May 1890
124	PARROTT, Laney & Annie Frinks	15 May 1890
124	HART, Timothy A. & Mrs. Bessie A. Hutchins	8 May 1890
124	DUPONT, Frank P. & Laura Boynton	22 May 1890
125	STRANGE, Thomas A. & Lizzie Stevens Sperry	4 June 1890
125	JONES, Marcellus & Celia Clack	29 May 1890
125	LUMPKIN, James S. & Rosa V. Riles	27 May 1890
126	ROBINSON, James R. & Annist Ransom	28 May 1890
126	PUGH, George & Ella Washington	19 Dec. 1889
126	LEGGETT, Samuel B. & Esther L. Fowler	19 May 1890
127	JENNINGS, Philip Y. & Miss Janie M. Tucker	3 June 1890
127	PAINE, Edward, Crescent City & Ellen Harper, C.C.	19 May 1890
127	MANNINGS, Dan & Annie Anderson	1 March 1890
128	SMITH, Edward J. & Alice J. Davis	28 May 1890
128	MOSES, Isaac & Mary Ash	11 June 1890
128	DORSEY, Emanuel & Julia Graham	12 June 1890
129	KNIGHT, William H. & Mary E. Posey	11 June 1890
129	PENDLETON, Edwin E. & Della F. Davis	15 June 1890
129	KENNEDY, John Russell & Emily Cripps Campbell	25 June 1890
130	HIGGS, Joseph J. & Ida Lee	22 June 1890
130	PITTS, Doc & Maggie Tuley	25 June 1890
130	FATIS, Frank & Louisa Jones	27 June 1890
131	WEAVER, Henry C. & Lucy Ella Cribb	3 July 1890
131	PONTIUS, George & Mary A. Runyan	1 July 1890
131	KINSEY, William P. & Hattie F. Smith	13 July 1890
132	GIVENS, Charles A. & Mary Whittaker	16 July 1890
132	GRIFFIN, Charles & Fanny Williams	24 July 1890
132	VORE, Ralph E. & Sadie Barnes	27 July 1890
133	WILLIAMS, Luke & Amanda Hancock	23 July 1890
133	CURRIE, George & Matilda Campbell	1 Aug. 1890
133	FRANK, Allen & Louisa Hewitt	13 Aug. 1890
134	BOURREL, Jacques & Mrs. Lydia A. Borden	14 Aug. 1890
134	WEBER, John F. & Rosamond S. Baxter	14 Aug. 1890
134	JENKINS, Robert & Louanna Mann	14 Aug. 1890
135	NOBLES, Garrey & Georgia Ann Sparkman	18 Aug. 1890
135	STRICKLAND, Aaron & Kezia Sparkman	28 Aug. 1890
135	McGEE, James & Mary Gooch	28 Aug. 1890
136	JONES, Hardy & Maggie Cummings	1 Sept. 1890
136	BATES, Fraser J. & Josephine A. Abstein	4 Sept. 1890
136	HOPKINS, Isaac S. & Agnes Doby	11 Sept. 1890

137	WILLIAMS, Dennis W. & Fannie Hall	10 Sept. 1890
137	BROWN, James D. & Julia Stevenson	2 Sept. 1890
137	MATCHETT, Joseph E. & Ellen Rebecca Baxley	24 Sept. 1890
138	SMITH, Solomon & Cora Smith	22 Sept. 1890
138	WALKER, Henry & Ellen Sils	18 Sept. 1890
138	BRADY, Henry C. & Willie Foster	25 Sept. 1890
139	WRIGHT, Edward W. & Fanny Jenkins	25 Sept. 1890
139	BELL, Andrew & Arcay Wilkerson	14 Aug. 1890
139	HANLEY, Robert H. & Fannie G. Davis	17 Sept. 1890
140	DANIELS, Charles & Mary F. Williams	24 Sept. 1890
140	HUDSON, Frank & Dorcas Colwell	25 Sept. 1890
140	SMITH, Edward & Mary Ataway	4 Oct. 1890
141	BOLAND, James & Fanny Bryant	6 Oct. 1890
141	BINGHAM, Hilliard J. & Alice Hart	1 Oct. 1890
141	RYAN, Henry P. & Allice Raulerson	9 Oct. 1890
142	PETTIS, Samuel P. & Agnes Reid	11 Oct. 1890
142	HINTON, Peter & Emma Livingston	13 Oct. 1890
142	COMSTOCK, Frank C. & Ardella Cannon	15 Oct. 1890
143	VINCENT, John & Hattie Grisby	16 Oct. 1890
143	HOLMES, Richard & Elizabeth Chandler	12 Nov. 1890
143	RYALS, Louis [Lewis] & Mary Emma Wilson	27 Oct. 1890
144	McMILLAN, John E. & Miss Nora Coleman	17 Nov. 1890
144	MOTES, Henry W. & Ida F. Hearn	18 Nov. 1890
144	WINTER, James W. & Miss Maria A. Boyd	17 Nov. 1890
145	BEASLEY, William H. & Almeda V. Morris	13 Nov. 1890
145	PEACOCK, Mason L. & Mary E. Sparkman	22 Nov. 1890
145	MILLER, George E. & Agnes Barber	26 Nov. 1890
146	McALLISTER, John & Miss Millie Cade	25 Nov. 1890
146	TUCKER, Joseph W. & Lucy J. Westwood	3 Dec. 1890
146	COATES, Herbert Thomas & Lillian M. Tebbsingham Godfrey	3 Dec. 1890
147	PRICE, William & Laura Jernigan	4 Dec. 1890
147	CAMPEN [KAMPEN], Thomas W. & Miss Corrilie Nichols	30 Nov. 1890
147	MEADOWS, Schuyler G. & Leila E. McRae	2 Dec. 1890
148	MIDDLETON, William L. & Miss Mary Bishop	9 Dec. 1890
148	MITCHELL, Peter M. & Lucy Haywood	11 Dec. 1890
148	KING, Eugene & Francis Wagner	13 Dec. 1890
149	LAIN, William & Lula Davis	22 Dec. 1890
149	JACKSON, Ambrose B. & Leevenia R. Brooks	17 Dec. 1890
149	BRODIE, Abram & Della Jefferson	1813 Dec. 1890
150	MILLEDGE, Ellis & Susan Attaway	1813 Dec. 1890
150	MILLER, George A. & Minnie L. Martin	23 Dec. 1890
150	PERRY, Commodore & Mary Brown	21 Dec. 1890

151	CARPENTER, Thomas & Florida Lily Conova	24 Dec. 1890
151	MILLER, Jacob J. & Isabel R. Pereda	4 Jan. 1891
151	WASHINGTON, David & Anna Johnson	5 Jan. 1891
152	EDMONSON, John E. & Emma J. Myers	29 Dec. 1890
152	BRYANT, Frank & Mary Freeman	4 Jan. 1891
152	STEPHENS, Jacob & Elizabeth Harrison	22 Jan. 1891
153	BROWN, Albert F. & Mary E. Hester	10 Jan. 1891
153	THORNTON, John & Fannie Carroll	6 Jan. 1891
153	BAUGHMAN, Andrew L. & Emma E. Thomas	30 Dec. 1890
154	PACETTI, James R. & Agnes Thompson	23 Dec. 1890
154	PADGETT, Rolland E. & Miss Rosa L. Johnson	25 Dec. 1890
154	BENNETT, Henry & Hetty Johns	17 Jan. 1891
155	ROSS, William H. & Mrs. Lizzie Merrill	26 Mar. 1891
155	ROBINSON, Andrew J. & Dinah Shores	24 Mar. 1891
155	STARKE, William & Mary Preshay	1827 Mar. 1891
156	PRATT, Herbert J. & Bertha Emily Hoag	9 Apr. 1891
156	NELSON, William B. & Mary C. Lewis	29 Mar. 1891
156	LEEDY, Jacob M. & Carrie H. Locke	19 Apr. 1891
157	HODGES, Charles Robinson & Rachel Louisa Pinner	6 Apr. 1891
157	CRAWFORD, Richard & Louise Jackson	20 Apr. 1891
157	STROTHER, E.A. & Mamie M. Perry	822 Apr. 1891
158	DOUGLAS, Theodore & Mattie Jones	25 Apr. 1891
158	LEWIS, James & Neely Persley	6 May 1891
158	JORDAN, Benjamin & Fanny Ford	6 May 1891
159	FRYKBERG, Jacob & Alice Saunders [Sanders]	27 Apr. 1891
159	DeWOLF, Anson Peter & Lizzie F. Prior	29 Jan. 1891
159	STOKES, Watson & Mary Harris	7 Feb. 1891
160	COLEMAN, James & Eugenia Wiley	8 Feb. 1891
160	TOMPKINS, Benjamin & Elizabeth Roster	8 Feb. 1891
160	SANDERLIN, Luther & Rosa Triay	26 Feb. 1891
161	SELLERS, Haynes & Stella Stanford	29 Jan. 1891
161	WILEY, Peter & Isabella Johnson	8 Feb. 1891
161	WRIGHT, David & Emma Richardson	31 Jan. 1891
162	RITCHIE, Henry J. & Grace Irving Lyle	28 Jan. 1891
162	LEWIS, Arthur W. & Miss Laura Welsh	12 Jan. 1891
162	GADSON, William & Winnie Williams	1 Feb. 1891
163	WELLS, Benjamin & E. Linnie Green	11 Feb. 1891
163	ROBINSON, John & Emma Weston	21 Feb. 1891
163	BROOKS, John & Mrs. Nancy Sargent	7 Mar. 1891
164	SILVIUS, Ellis T. & Mrs. Mary Becks	18 Mar. 1891
164	THOMPSON, James T. & Lillie Angier	17 Mar. 1891
164	ANDERSON, John & Laura Cooper	815 Mar. 1891

165	BROOKS, Charles H. & Lizzie Tooley	2 Apr. 1891
165	NIXON, Edward & Lydia Flowers	27 Mar. 1891
165	THOMAS, George & Mary Strickland	23 Mar. 1891
166	JOHNSON, Daniel W. & Susie K. Rast	2 Apr. 1891
166	JONES, James M. & Mrs. Annie C. Hite	2 Apr. 1891
166	WYLIE, J. Harper & Miss Ermine Berklemann	4 June 1891
167	KURKLIN [KIRKLAND], Horace & Susana Floyd	20 June 1891
167	BAUGHN, Myron S. & Minnie Sterbbins	12 June 1891
167	HOWELL, Richard Charles & Elizabeth Quarterman Gray	3 June 1891
168	BROWN, Willie & Maria Clayton	10 July 1891
168	THOMPSON, Thomas J. & Lillian A. Price	12 July 1891
168	FINLAY, Hugh C.S. & Lola E. Long	16 July 1891
169	MESSER, Newnan A. & Mary E. Johns	30 June 1891
169	WIGG, Cornelius H. & Miss Ellen E. Rowton	13 May 1891
169	ANDERSON, Rattie A. & Mrs. Gracie Jackson	19 May 1891
170	JENKINS, S.Q. & Susie M. Saunders	21 Feb. 1890
170	LEE, George E. & Lizzie Perry	23 Apr. 1891
170	WILLIAMS, Isaac & Julia Jones	26 Jan. 1891
171	WIGGINS, Henry & Florence Saunders	2 Oct. 1889
171	FREEMAN, Nelson & Anna Robinson	20 Dec. 1887
171	RIVERS, Thomas & Chloe Baker	16 Dec. 1888
172	DOZIER, Gilliard & Annie Jackson	7 Dec. 1888
172	SIMPSON, Orlando & Frances Green	7 Nov. 1888
172	JOHNSON, Peter & Victoria Stephens	11 Mar. 1888
173	PITTMAN, Willie & Georgiana Walker	12 Apr. 1887
173	GRIFFIN, William A. & Lizzie Wilson	15 Mar. 1884
173	BROWN, Levi & Grace Humphreys	27 Feb. 1884
174	BURROUGHS, George & Miss Martha Stevens	7 June 1885
174	McQUEEN, Edward & Frances McKinney	18 Apr. 1884
174	BROWN, Nicholas & Katie Solee	30 June 1884
175	LeCOUNT, John C. & Katherine K. Rocker	5 May 1891
175	LeHARDY, Charles A. & Miss Amelia Kennerly	14 May 1891
175	HAMPTON, Joseph H. & Mrs. Maud C. McRae	27 May 1891
176	DeBOSE, George & Patty James	21 June 1891
176	HAYWART, Jules Benjamin & Catherine Holzgang	24 June 1891
176	JAMES, Jack & Lula Carr	12 June 1891
177	BALL, Jackson & Amanda Gordon	21 May 1891
177	NORTH, William H. & Miss Callie McClelland	7 June 1891
177	WALKER, Bernard H. & Gertrude E. Orange	30 June 1891
178	THOMAS, Henry L. & P.M. Seigler	5 July 1891
178	PINKSTON, Moses & Martha McKenney	14 July 1891
178	MORELL, Sanders & Sarah Butler	30 June 1891

179	BETHEL, William J. & Sarah E. Dobbins	24 June 1891
179	DENBER, Frederick & Catherine Law	11 July 1891
179	HORNE, Benjamin J. & Mary Jane Wilson	2 July 1891
180	LEE, General Washington & Cynthia Bohannon	28 June 1891
180	GILBERT, Addison S. & Ellen Jeffords	25 Aug. 1891
180	HASSARD, Johnson & Eliza Murray	24 Aug. 1891
181	JOHNSON, Thomas & Ida Tompkins	13 Aug. 1891
181	BROWN, James A. & Mamie E. Jenkins	9 Aug. 1891
181	WALKER, Hubert D. & J. McKenney	13 Aug. 1891
182	VANDERVOORT, Robert & Jennie M. Douglas	23 July 1891
182	GRADDICK, Richard & Isabella Hutchinson	29 July 1891
182	TROTMAN, Randall & Nellie Jones	6 Aug. 1891
183	POTTER, Joseph & Mrs. Laura Scott	17 July 1891
183	GORDON, Willie B. & Alberta Gertrude Smith	22 July 1891
183	GRIFFIN, Alfred G. & Emma Porter	15 July 1891
184	FRY, William S.P. & Nellie Louise Mahan	21 July 1891
184	COOPER, Jessie C. & Mary E. Cook	28 Oct. 1891
184	DIXIE, Benjamin & Rebecca Reid	28 Oct. 1891
185	MORRIS, Lewis & Mary Ann Vore	19 Oct. 1891
185	POSEY, Bunyan B. & Ida M. Bingham	15 Oct. 1891
185	MERRITT, Noah L. & Maggie Haywood	28 Sept. 1891
186	SMITH, Alexander & Annie Lewis	19 Sept. 1891
186	HAMILTON, William & Lettie Anderson	30 July 1891
186	MILLER, William J. & Arzulia Minton	6 Sept. 1891
187	McCLOUD, Edward & Mrs. Carrie Ruff	14 Sept. 1891
187	STANLEY, Wyley & Martha V. Dyess	9 Sept. 1891
187	DAVIS, Major Jr. & Mary Jane Bowman	28 Sept. 1891
188	WILKINSON, Henry B. & Miss Hattie A. Holland	2 Nov. 1891
188	ELLEBY, Edgar & Georgia Jordan	22 Oct. 1891
188	JONES, Lewis F. & Mrs. Elizabeth Potts	30 Aug. 1891
189	BARRON, Fred P. & Maude L. Trueman	1 Sept. 1891
189	BELL, Henry & Charlotte Thomas	7 Oct. 1891
189	ORMOND, Benjamin & Dolley Barnes	5 Oct. 1891
190	MITCHELL, Joseph H. & Sarah Proctor	26 Sept. 1891
190	DAVIS, Edward & Ella Lee	13 Apr. 1892
190	WILKINSON, Bryant & Mary E. Thornton	23 Dec. 1891
191	HUGGINS, Jasper & Sarah Morrison	28 Dec. 1891
191	SMITH, Nelson & Delia Jefferson	27 Dec. 1891
191	LUCAS, James M. & Mary J. Dorsey	4 Dec. 1891
192	DAVIS, Andrew & Annie Valentine	16 Dec. 1891
192	SMITH, Henry B. & Bessie Sherrouse	19 Dec. 1891
192	WALL, Rowan L. Jr. & Rosa Rutledge	15 Dec. 1891

193	BURNNETT ^(sic) , Henry & Mary Butler	12 Dec. 1891
193	COKER, Cornelius C. & Charlotte Cue	10 Dec. 1891
193	TILGHMAN, John Q. & Addie L. Parker	9 Dec. 1891
194	FOSTER, Frederick Giles & Anna Bell Bishop	5 Nov. 1891
194	WILSON, Herbert A. & Julia A. Balcome	24 Oct. 1891
194	HOUSE, William Parker & Eva Julia Cordes	26 Nov. 1891
195	ADAMS, John & Ida Jenkins	26 Nov. 1891
195	BURTON, Robert O. & Nannie T. Atkins	25 Nov. 1891
195	QUITZ, Andrew & Ella Jolly	27 Nov. 1891
196	ALDRICH, Osbourn & Ida Givens	9 Nov. 1891
196	WELLS, Andrew W. & Bethie Anner Row	10 Nov. 1891
196	OVERHULTZ, John N. & Elizabeth Hollinger	26 Nov. 1891
197	GEORGE, Joseph & Mary Schuler	14 Nov. 1891
197	JOHNSON, John & Annie Jenkins	14 Nov. 1891
197	LEE, Samuel S. & Fanny Grave	9 Nov. 1891
198	WILLIAMS, Horace & Henrietta Williams	14 Dec. 1891
198	CANNON, Jackson M. & Miss Julia R. Smith	1 Nov. 1891
198	JONES, Lake & Elizabeth Cecille Moragne	14 Jan. 1892
199	JOHNSON, Emmerson & Alice Jackson	27 Oct. 1891
199	BARNEY, Robert & Matilda Ferguson	16 Nov. 1891
199	HOLMAN, Isaac & Molly Heyward	20 Jan. 1892
200	DRAWDY, Ernest L. & Maggie Watkins	12 Jan. 1892
200	PIERSON, James & Florence Strickland	31 Dec. 1891
200	DUANE, John P. & Elizabeth Mary Hinks	13 Jan. 1892
201	BACON, Lee B. & Francis Bell	3 Feb. 1892
201	DIXON, Janes & Bella Reeves	7 Feb. 1892
201	LEGREE, Malcolm & Sarah Jane Busby	7 Feb. 1892
202	CURLING, Newman D. & Mary C. Abrahams	2 Jan. 1892
202	ABERCROMBIE, John Edward & Daisy Marion Meacham	31 Dec. 1891
202	MORAN, William & Annie Davis	28 Dec. 1891
203	CUE, Robert & Francis Davis	1 day of 10, 1892-F. Feb. 15 1892
203	LaBREE, S. Martin & Mary Preston	4 Feb. 1892
203	BLOCKER, Stephen & Susan Brooks	17 Feb. 1892
204	McMEEKIN, Jefferson & Lavinia Adams Newsom	20 Jan. 1892
204	ROMES, Felix & Martha Miller	27 Jan. 1892
204	FINNINGER, Charles A. & Olive H. Gillett	27 Jan. 1892
205	CRIBBS, William H. & Mary E. Beck	15 Feb. 1892
205	MACFARLANE, Norman & Isabell W. Aveilhe	16 Feb. 1892
205	REGISTER, Joseph C. & Lyzinka Melton	25 Feb. 1892
206	GARTELMANN, Diedrich & Anna Emily Holzgang	25 Feb. 1892
206	JOHNSON, Arthur J. & Mary E. Brown	9 Mar. 1892
206	CONOLEY, Frank H. & Mrs. Jennie Conoley	13 Mar. 1892

207	METCALFE, George G. [E.] & Willie S. Harn	25 Feb. 1892
207	LEWIS, Hardy C. & Rosa Hampton	28 Feb. 1892
207	SUTTON, John A. & Louetta E. Vincent	2 Mar. 1892
208	LEWIS, Daniel & Della Wells	10 Mar. 1892
208	GREEN, James J. & Florence L. Howard	12 Mar. 1892
208	HALL, Nathaniel & Maria Coleman	10 Mar. 1892
209	JOHNSON, Drew T. & Emma O. Johnson	6 Apr. 1892
209	PARSCH, Fred William & Elizabeth Porter	7 Apr. 1892
209	LEONARDY, Fernando & Alice Perlie Dickinson	7 Apr. 1892
210	MANNING, Isom C. & Rosetta Johns	24 Mar. 1892
210	BOSWORTH, Will A. & Hattie H. Lieurance	19 Apr. 1892
210	CAPERS, David T. & Hattie Hill	18 Apr. 1892
211	BOYCE, Edwin W. & Annie Crimp	2 Apr. 1892
211	BLOCKER, William Henry & Eliza Smith	2 Apr. 1892
211	PERRY, Ephraim & Clara Scott	30 Mar. 1892
212	EDWARDS, Frank & Edie Williams	7 May 1892
212	BUTLER, Robert E. & Mary L. Jefferson	4 May 1892
212	PEARL, Charles & Mattie Berry	3 May 1892
213	CANNON, Benjamin & Susan A. Barnes	28 Apr. 1892
213	MASSEY, George C. & Janie Thomas	5 May 1892
213	SMITH, Joseph & Ella Futch	26 Apr. 1892
214	CANON, David S. & Hettie Sanders	27 Apr. 1892
214	HOLT, James & Lula Johnson	26 Apr. 1892
214	GRADY, Abraham Jr. & Felicia Williams	4 May 1892
215	BARRY, Thomas P. & Miss Grace J. Ware	27 Apr. 1892
215	EVANS, James Hart & Mary Elizabeth Bowen	25 May 1892
215	JOHNSON, Moses H. & Ella A. Reid	9 Apr. 1892
216	WILLIAMS, Mack & Rosa Jones	27 Apr. 1892
216	WILSON, Kolleck M. & Josie Pace	30 May 1892
216	MURRAY, Chauncey & Ida Lewis	8 May 1892
217	STRANGE, Abraham W. & Ella J. Field	17 May 1892
217	ANGIER, Everett M. & Adelaide V. Causey	19 May 1892
217	CLARK, Dock & Mrs. Nancy Glinn	17 May 1892
218	GRISBY, Warren & Mollie Walker	12 May 1892
218	THOMAS, James & Susie Hampton	10 May 1892
218	AVERY, Charles F. & Mrs. Mary M. Gardner	14 June 1892
219	STRANGE, Thomas A. & Miss Della Roberts	15 June 1892
219	HUNTER, Curtis & Martha Robinson	9 June 1892
219	COLE, John H. & Harriet Maddox	8 June 1892
220	HARRISON, John A. & Mary I. Stanfield	8 June 1892
220	HARRISON, William & Nora Legin	14 June 1892
220	BAY [BOY], Antone & Martha Louise Quick	17 June 1892

221	COLEMAN, Elijah N.M. & Miss Saletta J. Varnes	5 June 1892
221	WEST, James & Mrs. Annie West	23 June 1892
221	STEPHENS, Sterling I. & Jessie Wright	8 June 1892
222	McCONNELL, Henry & Mary Armstrong	21 Aug. 1892
222	GARNETT, Louis W. & Julia Nelson	25 July 1892
222	TUTSON, H.J. & Lillie Green	17 July 1892
223	GIVENS, Josiah & Maria Ross	23 Aug. 1892
223	ALDERMAN, John H. & Miss Kate E. Seigler	20 July 1892
223	GLOVER, Simon & Belle Williams	18 Aug. 1892
224	POWE, John E. & Janie Lewis	7 July 1892
224	PADGETT, Alvin M. & Jennie M. Caswell	10 July 1892
224	HANCOCK, David Perry & Carry Williams	11 July 1892
225	WHITEMAN, J.W. & Lelia L. Wilson	7 Aug. 1892
225	WILLIS, Elisha & Matilda J. Bennett	14 Aug. 1892
225	AUSTIN, George & Amanda Jane Badies [Baties]	31 July 1892
226	WALDRON, Daniel W. & Florence A. Bagley	21 Aug. 1892
226	HINES, Isaac I. & Carrie Louise Blaney	17 Aug. 1892
226	LESTER, Bartow & Amanda Harris	16 Aug. 1892
227	PRICE, John & Famar Anderson	10 Aug. 1892
227	MARVIN, Charles W. & Leonie Renault	17 Aug. 1892
227	FOSTER, Peter & Susie Middleton	6 May 1892
228	LAFAYETTE, Henry & Annie Milledge	20 July 1892
228	LARSON, John A. & Miss Elizabeth F. Longman	29 June 1892
228	RUSSELL, William Joseph & Maria Ryans	27 June 1892
229	OLIVER, Alexander & Mrs. Eliza Neal	2 Aug. 1892
229	NELSON, John T. & Ida Lewis	7 Aug. 1892
229	JOHNSON, Wilson & Mrs. Abbie Lang	6 Aug. 1892
230	KLOSS, William & Mrs. Sophie Kloss	30 June 1892
230	RANDOLPH, Oliver & Clara Harroll	26 June 1892
230	GRAY, Henry & Lizzie Donniss	14 Aug. 1892
231	NELSON, Dennis & Emma Littles	7 Aug. 1892
231	SINGLETON, Richard & Mrs. Mary Pitts	4 Aug. 1892
231	GRISBY, Lott & Martha Small	7 Aug. 1892
232	PORTER, Edward & Nancy Stewart	26 Sept. 1892
232	PIERCE, George & Flora Brown	26 Aug. 1892
232	CURRY, Patrick & Mary E. Johnson	29 Sept. 1892
233	HUSTEN, Moses & Lula Roberts	19 Sept. 1892
233	HARRIS, Charles C. & Rosa Cook	20 Sept. 1892
233	LATIMER, Green & Sarah Hampton	6 Oct. 1892
234	BEVINS, Americus & Mrs. Mattie Milligan	27 Aug. 1892
234	ELLABY, Washington & Flora Gaillard	6 Sept. 1892
234	ROSTON, Griffin & Mabel Davis	24 Sept. 1892

235	MANS, Samuel & Missouri Attaway	30 Aug. 1892
235	MORRIS, Patrick W. & Ella Ross	3 Sept. 1892
235	BABBITT, William C. & Edith L. Warr	1 Sept. 1892
236	BURGESS, William & Fanny Walker	14 Sept. 1892
236	WILLIAMS, Henry & Carrie Whittaker	4 Oct. 1892
236	PRESTON, Wesley & Susie Baker	3 Nov. 1892
237	WHITE, John & Matilda Meekins	23 Oct. 1892
237	MILLER, George & Dora Thomas	28 Oct. 1892
237	BURNHAM, Thomas & Carry Gamble	16 Nov. 1892
238	PERRY, Alex & Francis Wilson	15 Nov. 1892
238	ROBINSON, George W. & Alice E. Thompson	23 Nov. 1892
238	STEWART, Joseph C. & Mrs. Mary E. Hart	24 Nov. 1892
239	SESSION, Price & Savannah Cannady	26 Nov. 1892
239	SMITH, Frank Joseph & Flora E. Goodman	24 Nov. 1892
239	ARTSON, Louis & Georgia Peacock	1 Dec. 1892
240	THOMPSON, Robt. & Caroline Baldwin	1 Dec. 1892
240	BROCK, Robt. T. & Alice Widner	4 Dec. 1892
240	BUGBY, Edward S. & Annie Miller	8 Dec. 1892
241	HODGES, Hiram & Ida Kelly	9 Nov. 1892
241	LUCAS, Charles & Maria Bradley	25 Dec. 1892
241	LEE, Joshua & Lucy M. Johnson	25 Dec. 1892
242	WATTS, A.J. & Susan Waitman	17 Dec. 1892
242	TUCKER, J.M. & Bessie M. Platt	11 Dec. 1892
242	GILLETT, Geo. E. & Annie E. Lang	8 Dec. 1892
243	HARPER, Edward J. & Mrs. Alice A. Cowles	15 Dec. 1892
243	JACKSON, Henry & Lizzie Avery	28 Dec. 1892
243	WHITE, B.J. & Virginia Bisbee	28 Dec. 1892
244	HUNTER, F.F. & Flora Wells	22 Dec. 1892
244	MURRAY, Joseph R. & Ida Maria Goodwin	22 Dec. 1892
244	CONE, John J. & Louisa Sutton	22 Dec. 1892
245	CAUTHEN, Geo. B. & Jennie Padgett	2 Jan. 1893
245	TURNIPSEED, Edward & Sushener White	24 Dec. 1892
245	MOORE, Samuel & Sarah Ann Guthrie	24 Dec. 1892
246	BATES, William & Fannie V. Coleman	29 Dec. 1892
246	SABB, Edward D. & Nancy Lewis	29 Dec. 1892
246	SIMMONS, C.H. & Louisa L. Legrens	5 Jan. 1893
247	SACKET, Edward G. & Mrs. Anna Hall	10 Jan. 1893
247	IRVING, Alfred B. & Sarah Sevier	12 Jan. 1893
247	JOHNSON, Solomon & Elsey Thompson	12 Jan. 1893
248	HARROLD [HARRALO], W.J. & Dicy Zinman	21 Jan. 1893
248	BRANCH, W.W. & Caroline M. Green	26 Jan. 1893
248	DYESS, Marion L. & Ella B. Crews	26 Jan. 1893

249	BROWN, Alonzo & Francis Farren	6 Feb. 1893
249	BUTLER, Lewis Thomas & Eva M. Heston	15 Dec. 1892
249	JONES, James W. & Sarah Melissa Price	2 Mar. 1893
250	FLOWERS, Wm. & Joanna Cue	4 Mar. 1893
250	BENNETT, E.E. & L.E. Hines	5 Mar. 1893
250	TEEL, James & Hattie [While] Wright	25 Feb. 1893
251	HUTCHINSON, William & Adlide C. Clark	28 Feb. 1893
251	FORDHAM, William A. & Emma Thomas	18 Feb. 1893
251	LANE, John D. & Isabell W. Benet	16 Feb. 1893
252	VARNES, Ebbin & Mary Patterson	16 Feb. 1893
252	LUCAS, P.J. & Rachel Bird	18 Feb. 1893
252	LEWIS, Samuel H. & Eliza C. Brooks	2 Mar. 1893
253	THOMAS, T.D. & Amanda Small	18 Mar. 1893
253	HENDRICKSON, Lewis & Lilly White	13 Mar. 1893
253	MUNROE, Tony & Mary Thompson	14 Mar. 1893
254	HERN, Sam & Lizzy Berry	18 Mar. 1893
254	SHELLY, Andrew & Cathrene Rudawski	18 Mar. 1893
254	WILLIAMS, Thomas & Mariah Bird	27 Mar. 1893
255	LOWE, Felix & Mary Carroll	20 Mar. 1893
255	ROJA, Allen & Melinda Millidge	20 Mar. 1893
255	WHALEN, W.A. & Mary A. Long	24 Mar. 1893
256	HOLDER, T.J. & Florence Crefton	24 Mar. 1893
256	SUTTON, Jeff & Laura Scott	25 Mar. 1893
256	OKERLUND, M.J. & Lucy S. Dobbins	28 Mar. 1893
257	ORANGE, William L. & Margaret A. Abrahams	23 Mar. 1893
257	HUDSON, William & Martha DeLoach	19 Apr. 1893
257	STEWART, Jasper & Carrie Hughes	23 Apr. 1893
258	MEYER, R.H. & Mary Solana	2 Apr. 1893
258	JORDAN, Elijah & Phillis Williams	4 Apr. 1893
258	WALL, Aaron & Annie Holt	8 Apr. 1893
259	BAIRD, James A. & Francis A. Ness	8 Apr. 1893
259	O'STEEN, Naman R. & Sarah Jane Jenkins	12 Apr. 1893
259	KIRTLIN, J.H. & Maggie Griffin	11 Apr. 1893
260	ROBINSON, Ransom & Mary Jane Brown	14 Apr. 1893
260	MacGREGOR, Oliver & Stella Livingston	19 Apr. 1893
260	KYTE, Jessie W. & Sarah Blinn	17 Apr. 1893
261	ROGERS, W.H. & Carrie E. Brown	10 Apr. 1893
261	GOSS, Andrew & Patsey Waits	27 Apr. 1893
261	DAWSON, Haywood & Emma Miller	19 Apr. 1893
262	ROSBOROUGH, S.Y. & Eva Brooks	18 Apr. 1893
262	McSWAIN, William D. & Ada Ann M. Hall	23 Apr. 1893
262	FISHER, Frank & Ester Young	24 Apr. 1893

263	JOHNSON, Marcus & Fannie Daniels	24 Apr. 1893
263	PRESTON, DeWitt Bowles & Emma Viola Leonard	27 Apr. 1893
263	CAMPBELL, Edwin C. & Gertrude S. Huntly	1 May 1893
264	HARREL, John & Ida Jerks [Jirks]	20 Apr. 1893
264	WILLIAMS, C.A. & Ida Fowler	3 May 1893
264	WALKER, Alfred & Arend Walls	6 May 1893
265	RYALS, Robert & Cathrine McRae	7 May 1893
265	WILLIAMS, Shepherd J. & Mary Jane Amos	5 May 1893
265	POWELL, Arthur & Annie Wright	6 May 1893
266	BIRT, Thomas A. & Minnie G. Bexter	14 May 1893
266	ORMON, John & Julia Ryner	10 May 1893
266	STEPHENS, Aaron & Annie Williams	14 May 1893
267	WORTHING, Wyley & Rosa Battice	1 June 1893
267	DICKSON, Henry & Mary Jane Berryan	19 May 1893
267	THWEAT, Robert A. & Mellisa Reddish	20 May 1893
268	BRADLEY, George & Minty Walker	25 May 1893
268	RAWLS, Benjamin J. & Frances M. Gatlin	24 May 1893
268	[Blank]	
269	ABSTINE, C.R. & Mary E. Muse	11 June 1893
269	SMITH, John & Emma Dixon	5 June 1893
269	HARRIS, George & Cora Williams	10 June 1893
270	RUST, Theodore & Jule E. Aveilhe	17 June 1893
270	BAKER, Preston & Martha Canady	23 June 1893
270	WATKINS, G.W. & Annie Dwyer	21 June 1893
271	REESE, David & Ella Dukes	22 June 1893
271	SQUIERS, John H. & Addie Cannon	25 June 1893
271	WILSON, James W ^m & Indiana E. Sampson	24 June 1893
272	MAYS, Walter & Annie Mason	18 May 1893
272	MATHIS, P.L. & Anna Henson	15 July 1893
272	BUTLER, Noah & Laura McKnight	21 June 1893
273	PETERSON, Peter & Annie White	2 July 1893
273	MIMS, Henry & Mattie Williams	10 July 1893
273	FRINKS, Jefferson & Lillie Bowls	28 July 1893
274	DAUGHERTY, Jesse & Ida J. McCorkle	15 July 1893
274	GREEN, Webster & Annie Crafford	20 July 1893
274	BUSBY, Samuel & Lougenia Davis	22 July 1893
275	YOUNG, Jules & Fannie Johnson	26 July 1893
275	HARRIS, Isaac & Mary J. Hill	12 Apr. 1893
275	LANE, Edmund B. & Sallie Kennedy	2 Aug. 1893
276	HAGAN, J.C. & Alice Green	22 Aug. 1893
276	BOWMAN, Robert F. & Ruby May Hall	6 Sept. 1893
276	LEE, Daniel & Janie Knight	9 Sept. 1893

277	ADAMS, John & Lizzie Watts	10 Sept. 1893
277	BROWNING, Wm Herbert & Mary R. DeVall	14 Sept. 1893
277	WASHINGTON, John & Beady Anderson	9 Sept. 1893
278	SANFORD, Howard W. & Anna Paterson	13 Sept. 1893
278	BEASLEY, David & Anna Wyles	22 Sept. 1893
278	HUNTER, Charles H. & Edna K. Fraser	28 Sept. 1893
279	JUNIUS, Jake & Agnes Thornton	1 Oct. 1893
279	FLAGG, Frank D. & Jennie T. Russell	13 Sept. 1893
279	BRADDOCK, John W. & Susie M. Bryan	4 Oct. 1893
280	RICHARD, Nelson & Bell Riddick	28 Sept. 1893
280	MINTON, John & Mary McLane	1 Oct. 1893
280	FLEMING, Bart & Lizzie Anderson	1 Oct. 1893
281	WHITE, Herbert C. & Beulah E. Dunham	20 Apr. 1893
281	MOFFAT, C.W. & Mrs. Fannie L. Moffatt	2 Oct. 1893
281	SMITH, Jeff & Renner [Renner] Brooks	9 Oct. 1893
282	GREEN, S.H.B. & Annie Dawson	4 Oct. 1893
282	GREEN, John & Rebecca Ormond	14 Oct. 1893
282	ADAMS, Richard F. & Sarah A. Harp	11 Oct. 1893
283	HENDERSON, Cyrus & Ida Labree	11 Oct. 1893
283	BROOKS, John E. & Donna V. Smith	22 Oct. 1893
283	LANE, A.W. & Willa Bennett	17 Oct. 1893
284	CLARK, Frank & Annie Louise Long	19 Oct. 1893
284	GABLE, William L. & Louvenia A. Haight	1 Nov. 1893
284	ORTEGUS, John & Mary Stiller	28 Oct. 1893
285	WILLIAMS, Robert & Lillie Wiggins	2 Nov. 1893
285	GLASS, Arthur L. & Camelus [Camilus] C. Coxe	13 Nov. 1893
285	MURDOCK, Charles K. & Jessie A. Roberts	13 Nov. 1893
286	WALLER, W.H. & Carrie Johnson	15 Nov. 1893
286	SMITH, Lewis A. & Elanore James	16 Nov. 1893
286	SMITH, Edward W. & Della Hubbard	18 Nov. 1893
287	SMITH, S.C. & Fannie Jones	18 Nov. 1893
287	SEABROOKS, Simon & Lula Johnson	24 Nov. 1893
287	RICHARDSON, Robert & Eva Williams	19 Nov. 1893
288	KINSLER, William & Mary Brooks	21 Nov. 1893
288	PENDLETON, Henry W. & Jannie Avery	30 Nov. 1893
288	SANFORD, Daniel G. & Annie Turner	3 Mar. 1893
289	BRYANT, William & Prillilla Williams	7 Mar. 1893
289	HARRISON, George & Sophia Harman	10 Mar. 1893
289	THOMPSON, Young Y. & Gertrude [Gertrude] E. Doyle	13 Mar. 1893
290	FRINKS, John D. & May [Mary] H. Gary	20 Nov. 1893
290	FULLER, Paul & Rosa Williams	1 Jan. 1894
290	WHITE, Thomas & Mary Wright	30 Dec. 1893

291	BRANCH, Governor & Mary Carter	27 Dec. 1893
291	JOHNSON, Paul & Violet Ray	27 Dec. 1893
291	MOODY, Henry R. & Julia Waters	26 Dec. 1893
292	RICHARDSON, Toney & Carrie Kinsley	31 Dec. 1893
292	WILLIAMS, John & Janie Davis	20 Dec. 1893
292	SWEAT, William F. & Ansula Glisson	24 Dec. 1893
293	THOMPSON, William & Emma Reid	21 Dec. 1893
293	HERNANDEZ, Eugene C. & Madge Gertrude Thomis	19 Dec. 1893
293	REEVES, Ira G. & Rebecca E. Turner	20 Dec. 1893
294	WILKINSON, Wiley D. & Hattie A. Bowen	21 Dec. 1893
294	STEARNS, Fred M. & Jane Jefferies	25 Dec. 1893
294	DANFORTH, John & Aphalia Records	16 Dec. 1893
295	McINTIRE, Bill & Lizzie Hutson	16 Dec. 1893
295	McFAGGIN, Thomas & Lula Doolin	14 Dec. 1893
295	BABERS, Joseph B. & Mollie W. Carswell	13 Dec. 1893
296	BRANTLEY, Allen T. & Susan Barber	9 Dec. 1893
296	SMITH, John & Rebecca Nobles	10 Dec. 1893
296	SHANNON, William & Julia Emmerson	8 Dec. 1893
297	LEE, Benjamin & Clenny Johnson	3 Dec. 1893
297	KELSEY, Wallace A. & Lizzie A. Baisden	26 Oct. 1893
297	WELLINGTON, William E. & Mozella Stephens	25 Apr. 1893
298	WATKINS, P.D. & Mamie Lane	7 Jan. 1894
298	STRICKLAND, James & Victoria Sparkman	3 Jan. 1894
298	CRANFORD [CRAWFORD], John & Lester Bryant	4 Jan. 1894
299	SLAUGHTER, Wm P. & M.L. Stewart	1 Feb. 1894
299	NOBLES, Wm & Martha Reid	15 Jan. 1894
299	ANDERSON, Wm F. & Burtie Rogers	17 Jan. 1894
300	MASS, E.L. & Susan Ann Green	21 Jan. 1894
300	THOMAS, John A. & Parthina Manns	24 Jan. 1894
300	SIMPKINS, Geo. & Lula Young	21 Jan. 1894
301	JORDAN, William F. & Mary Connor	28 Jan. 1894
301	WILSON, Charlie & Mattie Registry	28 Jan. 1894
301	WILLIAMS, John & Abbie Knight	3 Feb. 1894
302	DOZIER, Gillyard & Hattie Ash	30 Jan. 1894
302	DUMAS, Frank O. & Dora Pacetti	19 Feb. 1894
302	JOHNS, Peter & Sarah Ann Howard	4 Feb. 1894
303	HARP, Benny F. & Fanny Miley	15 Feb. 1894
303	WILLIAMS, Mancel E. & Nora Gadney	4 Feb. 1894
303	ADAMS, C.W. & Rosetta Asia	3 Feb. 1894
304	ANTONIA, Joseph & Susan Joseph	6 Feb. 1894
304	BATES, M.G. & LeDona Smails	14 Feb. 1894
304	HULL, Robt. L. & Annie F. Jenkins	8 Feb. 1894

305	BECKAM, Rabet H. & Lizzie Washington	11 Feb. 1894
305	STOCY [STACY], Eugene & Hettie Smith	11 Feb. 1894
305	DAVIS, Walter M. & Annie G. Ackerman	12 Feb. 1894
306	McCRAY, John & Mary Washington	13 Feb. 1894
306	MISSOURI, Sherman & Ella Thompson	22 Feb. 1894
306	SKINNER, John C. & Lula Smailes	28 Feb. 1894
307	OWEN, Frank & Sarah A.E. Fowler	28 Feb. 1894
307	DYESS, George W. & Martha Hilliard	28 Feb. 1894
307	LICHTY, Charles & Mrs. Jane Firkins	22 Mch. 1894
308	MEGETT, John Eyre & Nellie Henderson	21 Mch. 1894
308	SMITH, Andrew J. & Penny Osteen	18 Mch. 1894
308	WASHINGTON, A.C. & Anna Evans	19 Mch. 1894
309	ATTOWAY, Allen & Josephine Lincoln	17 Mch. 1894
309	WADE, James W. & Nannie E. Darby	25 Mch. 1894
309	HENLE, Wm F. & Mary Brown	2 April 1894
310	COTTINGHAM, Joseph D. & Elizabeth W. Strickland	18 Mch. 1894
310	GRANT, Harper & Laura Grant	5 Mch. 1894
310	JOHNSON, Jessie R. & Mattie Padgett	4 Mch. 1894
311	DORSEY, Dana A. & Rosa Campbell	27 Mch. 1894
311	HERSEY, Wm J. & Rosa Spells	8 April 1894
311	THURBER, Francis W. & Fannie Saunders	15 April 1894
312	COLOMORE, Charles W. & Josephine F. Konow	14 April 1894
312	JOHNSON, L.S. & Ida May Sims	19 April 1894
312	DAVID, Link & Sallie Washington	22 April 1894
313	BAKER, Wm E. & Lillie Sutton	25 April 1894
313	JOYNER, Henry Y. & Emmie E. Holloway	25 April 1894
313	HARVEY, Jesse W. & Sallie Denkins	26 April 1894
314	BROOKS, John H. & Tillie Thompson	29 April 1894
314	HOLMES, Willie & Hattie S. Cannon	1 May 1894
314	MATHEWS, John W. & Mrs. Julia Ann E. Jones	1 May 1894
315	HOUSER, Theodore G. & Lillie A. Stanton	16 May 1894
315	SILLS, William & Emma Edwards	14 May 1894
315	BURKE, B.H. & Elizabeth Shephard	13 May 1894
316	JAQUES, Wm P. & Catherine L. Braddock	16 May 1894
316	NORTH, Edward & Minnie Solensky	30 May 1894
316	RILEY, Hamilton & Lizzie Jackson	29 May 1894
317	HIGGINBOTHAM, John D. & Minnie M. Caswell	3 June 1894
317	DUNN, Joseph R. & Laura B. Teasdale	6 June 1894
317	MILLER, Clarence J. & Rosa Minton	14 June 1894
318	MILLER, Lybrand & Minnie Brown	14 June 1894
318	PERRY, John A. & Agnes Dean	14 June 1894
318	JONES, Jackson & Laura Moore	14 June 1894

319	EDWARDS, Joseph S. & Mamie Alexander	1 July 1894
319	LIVINGSTON, Charlie W. & Sarah Agnes Blue	17 June 1894
319	DALLAM, William M. & Lenore Z. Hafer	20 June 1894
320	PETERSON, Thos. J. & Sarah Beasley [Bradley]	21 June 1894
320	CANNON, Wm M. & Ella L. Baughman	27 June 1894
320	WELLS, John William & Mary Elizabeth Jones	19 Nov. 1893
321	BATSFORD, Albert S. & Elise E.J. Nesbett	25 June 1894
321	WHITE, G.L. & Sarah P. Bryant	28 June 1894
321	JACKSON, Henry & Mary Ella Taylor	28 June 1894
322	WILLIAMS, Neal & Lula Redish	17 June 1894
322	COLEMAN, William E. & Ellen Summerall	28 June 1894
322	SOLANA, Bartolona & Harriett B. Thompson	6 May 1894
323	METON, Riley & Nellie Harvey	29 July 1894
323	RITTER, Wm R. & Emma V. Douglass	2 July 1894
323	JACKSON, Leon & Mamie Darby	2 July 1894
324	DRAKEFORD, Laurence S. & Annie Pitman	3 July 1894
324	WILLIAMS, James M. & Mamie L. Norris	5 July 1894
324	WATTS, David & Laura Russell	8 July 1894
325	LOTT, Edward & Rosa Washington	15 July 1894
325	RILES, Wm L. & Alice May Covert	9 July 1894
325	McGEE, Willie & Carrie Hunter	12 July 1894
326	McMEEKIN, Jefferson & Louise Bryan Chairs	15 July 1894
326	HENDRICKSON, Louis & Annie Gath	12 July 1894
326	MILLER, Scott & Mary Watson	19 July 1894
327	WALKER, Henry & Mary Eleck	17 July 1894
327	PARKER, Willis & Amanda Robinson	18 July 1894
327	MITCHELL, Moses & Kizza Adams	4 July 1894
328	DINKINS, T.B. & Martha A. Sikes	19 July 1894
328	MUNCH, Thomas B. & Carrie Beck	22 July 1894
328	FREEMAN, Nelson & Louise Salva	21 July 1894
329	BRADLEY, Tom & Victoria Kinsler	25 July 1894
329	DARBY, Noah & Annie Dosier	1 Aug. 1894
329	CARTER, Menard & Georgia Tucker	7 Aug. 1894
330	HIGGIN, John D. & Aggie Barden	9 Aug. 1894
330	MASTERS, Walter & Carrie Monson	14 Aug. 1894
330	WILLIAMS, Henry & Frances Brown	23 Aug. 1894
331	MOSLEY, C.M. & Margaret Thompson	25 Aug. 1894
331	SHEROUSE, John M. & Pearl L. Smith	26 Aug. 1894
331	GARNER, James D. & Julia M. Benton	29 Aug. 1894
332	BEASLEY, James & Minnie A. Grant	29 Aug. 1894
332	SABB, Nero & Annie Rhodes	30 Aug. 1894
332	CULBREATH, James & Idella Wade	30 Aug. 1894

333	CANNON, John W. & Callie O'Steen	2 Sept. 1894
333	COATS, Peter & Mrs. M.M. Smith	12 Sept. 1894
333	LARKINS, Jasper & Theodocia E. Weathersby	[Blank]
334	MUNN, W.H. & Dora Nelson	8 Sept. 1894
334	DOBY, Albert & Abbie Crowell	8 Sept. 1894
334	BOATRIGTH, Benjamin & Jessie Price	13 Sept. 1894
335	KING, Jacob A. & Jessie E. Vause	19 Sept. 1894
335	VAUGHAN, H.W. & Emma C. Gomes	16 Sept. 1894
335	HINSON, John A. & Minnie Wills	2 Oct. 1894
336	OLIVER, Thomas & Daisey Hart	25 Sept. 1894
336	SINGLETON, Thomas & Mary Thomas	17 Sept. 1894
336	FENNEL, Israel J. & Eva Goodson	19 Sept. 1894
337	SMITH, Robert E. & Annie Bielingsburg	22 Oct. 1894
337	JACKSON, Ed & Elizabeth Chandler	28 Sept. 1894
337	HENRY, Henry R. & Annie de'Princess Taylor	27 Sept. 1894
338	CANNON, John W. & Emma C. Cribb	4 Oct. 1894
338	WIDNER, John W. & Lizzie B. Cribb	11 Oct. 1894
338	WATSON, Berry & Mattie Lawrence	21 Oct. 1894
339	KIZER [KEZER], William & Henrietta Hughes	12 Oct. 1894
339	JOHNSON, Mack & Loucretia Paramour	21 Oct. 1894
339	ATKINSON, John W. & Emma Hunter	28 Oct. 1894
340	CHURCH, Geo. W. & Rosie Richter	22 Oct. 1894
340	EVILLE, Geo. W. & Mary E. Becks	28 Oct. 1894
340	McKINNEY, Wm W. & Mariah Jones	31 Oct. 1894
341	MYERS, Backman & Mary Sabb	1 Nov. 1894
341	MOORE, Wm C. & Cathrine E. Heston	30 Oct. 1894
341	JOHNSON, Alonzo & Florence Pasco	30 Oct. 1894
342	RYAN, Wm & Mary Hubbard	5 Nov. 1894
342	BENJAMIN, Lafayette & Lula Mongin	3 June 1894
342	JONES, Benjamin & Martha Roames [Rames]	17 Nov. 1894
343	BURLISON, Eugene T. & Sarah M. Jerkins	10 Nov. 1894
343	COLBERT, Robert & Rosa Sanchez	10 Nov. 1894
343	HOGAN, Dan & Effie Johnson	23 Nov. 1894
344	CAILE, Robert C. & Emma Goodwin	29 Nov. 1894
344	BRADLEY, Clifford & Maggie Brown	27 Nov. 1894
344	WIMBERLY, David & Mamie River	5 Dec. 1894
345	BRADSHAW, Samuel & Dora Summers	6 Dec. 1894
345	DIXON, Governor & Hattie Williams	9 Dec. 1894
345	STONES, William & Mary Jane Abercrombie	24 Feb. 1895
346	CLARK, C.H. & Alwilda McCraney	12 Dec. 1894
346	FIELDS, George & Sarah Williams	11 Dec. 1894
346	RYAN, William S. & Ruth A. Thomas	13 Dec. 1894

347	TROWELL, Christopher I. & Minnie Gertrude Brown	18 Dec. 1894
347	ALTREE, George & Emma Dobbins	18 Dec. 1894
347	KENNARD, Allen W. & Nettie L. Ragin	20 Dec. 1894
348	WHITE, William & Fanny Armstrong	25 Dec. 1894
348	ROUNDTREE, William R. & Mary L. Watts	20 Dec. 1894
348	WILLIS, D.G. & Bertha L. Harris	20 Dec. 1894
349	PATTON, Robert & K.T. Hair	21 Dec. 1894
349	KNIGHT, John P. & Carrie Smith	25 Dec. 1894
349	LEE, William & Mattie H. Belton	24 Dec. 1894
350	SMITH, Amanuel M. & Lilly Williams	26 Dec. 1894
350	CAMPBELL, John & Mary White	26 Dec. 1894
350	JEFFERSON, Clarence H. & Lougenia Stanford	27 Dec. 1894
351	MYERS, Emanuel & Jessie Jones	13 Jan. 1895
351	THOMAS, Arthur & Victoria Thompson	30 Dec. 1894
351	EVANS, Joseph H. & Rachel Coburn	1 Jan. 1895
352	PORTER, Joseph J. & Martha Noble	7 Jan. 1895
352	JONES, Thomas & Susan Sanders	13 Jan. 1895
352	McRAE, Ellis & Mattie Jackson	15 Jan. 1895
353	WILLIAMS, Sam & Leila Berry	16 Jan. 1895
353	DYAL, Charles & Mattie Hallicy [Halecy]	20 Jan. 1895
353	ATKINSON, John V. & Rachel Taylor	19 Jan. 1895
354	JAMES, Leonard & Annie Falanie [Falana]	20 Jan. 1895
354	HURNER, Earnest C. & Alice Morris	23 Jan. 1895
354	HESTON, Claude B. & Minnie M. Goodard	23 Jan. 1895
355	PULLEN, Marcellus & Georgia Green	24 Jan. 1895
355	FLOYD, Cube & Lula Williams	24 Jan. 1895
355	RUSSELL, William H. & Lila McGriffin	27 Jan. 1895
356	GARRETT, James H. & Julia [Janie] Valentine	7 Feb. 1895
356	MOSIER, William G. & Carry Mary Curtis	13 Feb. 1895
356	SYKES, Stephen A. & Mary Francis Bird	11 Feb. 1895
357	HART, Wm S. & Hassey James	20 Feb. 1895
357	ALSTON, Charles H. & Inez T. Lewenthal	14 Feb. 1895
357	PRESTON, Charles L. & Hattie Spencer	14 Feb. 1895
358	FIELDS, Joseph & Mattie Basso	20 Feb. 1895
358	HAMILTON, Wm & Florence Waitman	21 Feb. 1895
358	SMITH, Simon F. & Rosalie Scott	7 Mar. 1895
359	BETHEL, R.B. & Emma Cochran	25 Feb. 1895
359	HARRISON, William & Georgia Kitt	26 Feb. 1895
359	SIMPSON, William & Rena A. Clark	18 Apr. 1895
360	BOND, Joe & Mary Herd	17 Mar. 1895
360	WASHINGTON, C.W. & Carrie Wilson	21 Mar. 1895
360	MACK, Geo. & Mary Higgins	24 Mar. 1895

361	CUE, Thomas & Eliza Sessions	11 Apr. 1895
361	SMITH, J.H. & Mary Spell	1 Apr. 1895
361	NOBLES, Washington & Nellie Ward	31 Apr. [sic Mar. 1?] 1895
362	HILLIER, Henry L. & Bessie Lee Crutchfield	23 Apr. 1895
362	TOOLEY, Henry J. & Hattie M. Scott	3 Apr. 1895
362	TYLER, Pinkney & Iola Sparkman	14 Apr. 1895
363	SAWYER, L.J. & Amelia H. Dowsland	10 Apr. 1895
363	WILLIAMS, John & Eliza Smith	12 Apr. 1895
363	KNIGHT, Eddie & Rosa Young	14 Apr. 1895
364	COTHRON, Marion & Emma Yelvington	13 Apr. 1895
364	METTS, Thomas J. & Lidia Shipp	16 Apr. 1895
364	WHITE, Richard & Mabel F. Rigby	18 Apr. 1895
365	SMITH, Kirby & Emma Stacy	21 Apr. 1895
365	HAGAN, Peter M. & Sallie Cannon	24 Apr. 1895
365	WILLIAMS, Thomas & Ella Harris	25 Apr. 1895
366	MAY, Charles W. & Mary R. Summers	30 Apr. 1895
366	PRICHARD, Thos. L. & Mary M. Lannyan	1 May 1895
366	COFFEE, W.N. & Ida B. Moore	30 Apr. 1895
367	GRIFFIN, James J. & Lou Owens	1 May 1895
367	ROBINSON, Frank W. & Mamie Hunter	4 May 1895
367	JOHNSON, Perry & Mattie Drayton	9 May 1895
368	WHITEMAN, Levy & Mary E. Lane	9 May 1895
368	MURRAY, Westley & Abbie Williams	12 May 1895
368	BEADLE, James & Lula [Julia] V.A. Jones	22 May 1895
369	WYATT, George & Louvenia Richardson	18 May 1895
369	PREVATT, Robert & Lizzie Lee	20 May 1895
369	MIZELL, Napoleon B. & Adline Richardson	27 May 1895
370	PADGETT, Starling H. & Zellia Young	26 May 1895
370	PERKINS, Nelson H. & Nellie B. Gates	30 May 1895
370	MONTGOMERY, Whitwill & Percy Jefferson	10 Aug. 1895
371	TAYLOR, Crawford & Ada Malloy	2 June 1895
371	MELLON, Clarence F. & Grace L. Stiles	4 June 1895
371	ROBINSON, Wm H. & Fanny Smith	19 June 1895
372	CARY, Edward & Milley James	12 June 1895
372	JOHNSON, B.J. & Laura Anderson	9 June 1895
372	ROSSETTER, James W. & Ella Maude Rogero	12 June 1895
373	WILLIAMS, Robert & Lizzie Nolan	19 June 1895
373	CRAWFORD, Oscar & Annie L. Crawford	30 June 1895
373	CANNON, Elisha A. & Maude E. Brooks	27 June 1895
374	DAY, Eddie & Pinky Johnson	30 June 1895
374	HOWELL, Joseph & Carrie Wells	4 July 1895
374	WALKER, Rowan L. & Mabel E. Snider	4 July 1895

375	CARTER, M.C. & Dollie Tutson	10 July 1895
375	STEIGLER, Marshall M. & Lee Hutson	21 July 1895
375	WILLIAMS, Thomas & Maggie Ford	15 July 1895
376	GREEN, John H. & Alice L. Gordon	17 July 1895
376	SMITH, Robert & Josephine Level	15 Aug. 1895
376	STEWART, Jake & Lilly Dent	26 Aug. 1895
377	McKENZIE, John William & Margaret Mary Brester	17 Aug. 1895
377	GARDNER, John & Clara P. Brown	22 Aug. 1895
377	SPARKMAN, W.F. & Rozada Tyler	28 Aug. 1895
378	MOORE, John C. & Carrie E. Bass	29 Aug. 1895
378	BYRD, James & Rosalie Casta	8 Sept. 1895
378	SMITH, James A. & Minnie Walker	13 Sept. 1895
379	MURPHY, Michael J. & Maggie J. Hazel	11 Sept. 1895
379	HUGHES, Thomas & Sallie Stephens	11 Sept. 1895
379	RAY, William & Amina Ford	12 Sept. 1895
380	OWENS, Buster & Sarah Jackson	14 Sept. 1895
380	MOTES, Lewis W. & Francis L. Smith	17 Sept. 1895
380	LEYBOURNE, E. & Mattie H. Love	18 Sept. 1895
381	SEHL, Theodore A.E.C. & Ida E. Blue	19 Sept. 1895
381	SPEIGHTS, Nathan & Ernest Harris	18 Sept. 1895
381	BAKER, Lewis M. & Chicconie Lumpkins	22 Sept. 1895
382	BROWN, Ed & Eliza Simmons	27 Sept. 1895
382	CHALFINCH, Jacob H. & Ossie D. Myers	2 Oct. 1895
382	BECKS, Geo. W. & Hettie S. Motes	13 Oct. 1895
383	DURRANCE, James C. & Carrie Lu Green	16 Oct. 1895
383	SPENCER, A.J. & Inez B. Hanchett	17 Nov. 1895
383	PURCELL, Isaac L. & Ella L. Andrews	24 Oct. 1895
384	WILLIAMS, Charley & Lizzie Lawrence	28 Oct. 1895
384	ALEXANDER, James D. & Christina Lee	10 Nov. 1895
384	WEST, Chas. H. & Mattie [Hattie] M. Hawkins	6 Nov. 1895
385	HUNTER, John & Viola Williams	7 Feb. 1895
385	RICHARDSON, Manson & Mary Johnson	10 Dec. 1895
385	GLADWIN, Robert R. & Eliza Florence McMeekin	12 Nov. 1895
386	BRADLEY, Joseph & Minnie Bradley	14 Nov. 1895
386	BEADLE, James & Ella V.A. Jones	14 Nov. 1895
386	POWELL, Geo. W. & Clara Ganer	18 Dec. 1895
387	THOMAS, Ira & Lula Mary Smith	30 Nov. 1895
387	CHAMPION, J.H. & Amelia Jenkins	18 Nov. 1895
387	RAMSAUR, William R. & Annie Laura Bolinger	20 Nov. 1895
388	HYERS, Thomas M. & Lillie Ambrose	27 Nov. 1895
388	PORTER, Jeff & Mary Elbert	1 Dec. 1895
388	ELLIS, Hilliard & Harriet Kirby	5 Dec. 1895

389	RIVERS, Henry & Frances Brooks	9 Dec. 1895
389	WILCOX, P.C. & Alice V. Hart	14 Dec. 1895
389	GALLINGTON, Paul & Susan Ammens	17 Dec. 1895
390	HUGHES, Westley & Elizabeth Green	16 Dec. 1895
390	WALL, Rowan L. & Mary L. Green	23 Dec. 1895
390	BACHMAN, William A. & Nora Sikes	23 Dec. 1895
391	HOBBS [HOBBS], William A. & Viola Sykes	23 Dec. 1895
391	ALEXANDER, Robert C. & Lula Jones	23 Dec. 1895
391	GARNER, Nathan & Mollie Miller	24 Dec. 1895
392	SULLIVAN, Edward F. & Patience B. Smith	24 Dec. 1895
392	ERGLE [ENGLE?], Harmon T. & Ida D. Abstine	25 Dec. 1895
392	WOOLRICH, James & Annie McDonald	25 Dec. 1895
393	ALLEN, Moses & Janie Bates	30 Dec. 1895
393	TIMMONS, William & Elizabeth Williams	27 Dec. 1895
393	MORRIS, Elias D. & Isabella Williams	30 Dec. 1895
394	WILKINSON, Salatha & Mamie Knowls	2 Jan. 1896
394	MORRIS, William & Maggie Johnson	7 Jan. 1896
394	DAVIS, Charly & Annie Hughes	9 Jan. 1896
395	FITZHUGH, Augustus P. & Louise Fredrickson	15 Nov. 1892
395	WILKINSON, Salatha & Mamie Knowles	2 Jan. 1896
395	BURTS, S.D. & Mary Mays	9 Jan. 1896
396	SOLANA, Mathew & Lucy Shipes	13 Jan. 1896
396	CLEMONS, Albert & Mary Mungan	15 Jan. 1896
396	WILKINSON, Lenerd F. & Susan Johns	16 Jan. 1896
397	SELLERS, Thomas & Maggie Freeman	13 Jan. 1896
397	BARKER, William & Lula Hazelle	15 Jan. 1896
397	LOVEJOY, George & Georgia Graham	14 Jan. 1896
398	JACKSON, Thos. W. & Annie Williams	16 Jan. 1896
398	MATCHETT, A.J. & Ada L. Brinson	19 Jan. 1896
398	BENTON, Lewis L. & Annie Viola Carpenter	22 Jan. 1896
399	DONALSON, J.M. & Ahna Dumas	22 Jan. 1896
399	HOLLOWAY, James & Mary Jones	22 Jan. 1896
399	FORD, Mack & Isabella Bowles	25 Jan. 1896
400	MORGAN, Joseph B. & Alice E. Jernijur	12 Feb. 1896
400	EDWARDS, John & Minnie Walker	2 Feb. 1896
400	MITCHELL, George W. & Annie E. Gilrath	2 Feb. 1896
401	STEWART, William & Lucy Beasley	31 Mar. 1896
401	GOZA, Julius & Cora Oxley	25 Aug. 1895
401	THOMAS, Jessie J. & Lizzie Footman	19 Sept. 1895
402	SINGLETON, Sikes & Lizzie Williams	12 Dec. 1895
402	MOORE, James & Lizzie Davis	9 Feb. 1896
402	HOWLAND, Fred G. & Sarah J. Cassady	10 Feb. 1896

403	JOHNSON, Scott & Sarah Chissum	11 Feb. 1896
403	NIXON, William & Jessie Manns	15 Feb. 1896
403	JOHNSON, Tom N. & Mary E. Wilds	16 Feb. 1896
404	CANNON, W.C. & Janie Atkinson	23 Feb. 1896
404	WALL, John F. & Annie Virgin	22 Feb. 1896
404	MELLON, William Larimer & Mary Hill Taylor	11 Mar. 1896
405	DeCASSEY, Charles & Ella Coleman	26 Feb. 1896
405	KERNAN, Thos. E.B. & Georgia Sayre Vertries	26 Feb. 1896
405	CLARK, Harry C. & Gertie S. Huntley	27 Feb. 1896
406	FEACHER, Lewis & Annie Richardson	7 Mar. 1896
406	BROWN, Geo. K. & Lillie E.L. Gross	9 Mar. 1896
406	WALKER, Richard & Jeroline Floyd	16 Mar. 1896
407	BREWER, Richard & Mamie Elizabeth Riley	12 Apr. 1896
407	RUSSELL, Ed & Louise Robinson	11 Mar. 1896
407	PICKETT, Moses & Salie Harden [Hardin]	17 Mar. 1896
408	SUMMONS, E.W. & Beckie Smith	24 Mar. 1896
408	LITTLE, Jordan & Nancy Smith	24 Mar. 1896
408	BROWN, Samuel & Rilla Brittan	25 Mar. 1896
409	ARM, Orange & Emma Straw	29 Mar. 1896
409	LIVINGSTON, James M. & Charity Cowart	18 Mar. 1896
409	WILLIAMS, George W. & Isolo [Islo] Wiley	2 Apr. 1896
410	JONES, Willie R. & Ida Moses	1 Apr. 1896
410	HEATH, D.E. & Augusta Hines	28 Mar. 1896
410	STANLEY, John & Hetty Gatlin	2 Apr. 1896
411	WESTON, John & Fannie Bradley	30 Mar. 1896
411	CARROLL, Levi & Rebecca Millege	2 Apr. 1896
411	MINTON, Aaran & Miss Mary McRae	19 Apr. 1896
412	FLOWERS, Henry & Mary Preston	19 Apr. 1896
412	MONROE, George & Cathrin Sims Hunter	19 Apr. 1896
412	LEE, R.L. & Salena Anderson	21 Apr. 1896
413	BLUE, Fred & Sarah Mann	23 Apr. 1896
413	SHIELDS, William D. & Alice B. Carpenter	22 Apr. 1896
413	WATTS, George W. & Stella Floyd	26 May 1896
414	WILSON, Joseph & Mattie Robinson	28 Apr. 1896
414	HICKENLOOPER, James H. & Idella C. Coffee	29 Apr. 1896
414	HASELDEN, Samuel L. & Elizabeth Johnson	10 May 1896
415	BOYLE, John & Minnie Stewart	8 May 1896
415	HUNTER, Oscar & Mary Fussell	9 May 1896
415	SILLS, Ned & Rasey Jenkins	13 May 1896
416	BRADDOCK, Elick & Sarah Benson	12 May 1896
416	O'STEEN, John D. & Sallie L. Motes	17 May 1896
416	SUGGS, Calvin L. & Hattie L. Hart	15 May 1896

417	RILEY, Henry & Mary Bell Minton	17 May 1896
417	SHILDON, Cliff & Ella McGill	19 May 1896
417	CANNON, William Henry & Lilly Werty	19 May 1896
418	SMITH, James & Nicey Sessions	28 May 1896
418	BOWEN, Philip N. & Irene Dixon	3 June 1896
418	COLEMAN, Daniel & Fannie Jackson	4 June 1896
419	GATLIN, Alburtus P. & Julia E. Baker	7 June 1896
419	MURRAY, Thomas & Hattie Bellamy	7 June 1896
419	PORTER, George & Willie Daniel	9 June 1896
420	[Blank]	
420	[Blank]	
420	[Blank]	
421	[Blank]	
421	[Blank]	
421	[Blank]	
422	MIZELL, Horace & Amelia Harris	12 June 1896
422	GORANTO, William P. & Martha D. King	21 June 1896
422	WILLIAMS, Samual S. & Jerry Martin	16 July 1896
423	MABRY, W.E.H. & Bell Joost	25 June 1896
423	POWELL, Allen & Indiana Hubbard	2 July 1896
423	BRUTON, John & Laura Smith	26 Jan. 1896
424	SHELDEN, Cliff & Della McGill	19 May 1896
424	WILSON, Sanders & Maggie Adams	16 Sept. 1896
424	WRIGHT, James & Minnie Austin	30 July 1896
425	BRADLEY, Henry & Ida Turner	5 July 1896
425	RELNFORD, Sam & Josephine Williams	6 July 1896
425	GILLIARD, Willie & Georgia James	6 July 1896
426	HICKS, William & Mattie Minton	6 July 1896
426	HUGGANS, Ed & Mary Suttan	6 July 1896
426	STEWART, Wm. & Sophie Alexander	23 July 1896
427	McCRANEY, Pinner & Susan E. Dyess	15 July 1896
427	MALOCHI, Simon P. & Henrietta Carter	16 July 1896
427	COOK, Wally [Werly] & Dellas Lewis	23 July 1896
428	BORROUGHS, John H. & Frances Cornelia McLarrin	23 July 1896
428	DeYOUNG, Isaac T. & Mary E. Nix	19 Aug. 1896
428	PERRY, Walter A. & Anna Watson	13 Aug. 1896
429	STEWART, Harry E. & Edna L. Robie	11 Aug. 1896
429	CALTON, Ed & Francis Simpson	5 Aug. 1896
429	SMITH, J.P. & Harriett Mays	9 Aug. 1896
430	BUSBY, Adam & Laura Manns	12 Aug. 1896
430	SMITH, Oscar & Lulu M. Conway	13 Aug. 1896
430	CROSBY, Geo. B. & Julia Pause	19 Aug. 1896

431	GRADDICK, John & Kate Ryan	23 Aug. 1896
431	BIRD, Peter & Candis Thomas	14 Aug. 1896
431	DOUGLASS, Charles & Candace Berry	23 Aug. 1896
432	GEIGER, James E. & Missouri F. O. Steen	22 Aug. 1896
432	SMILY, Thomas Benjamin & Rebecca Pineman	31 Aug. 1896
432	BRADLEY, Robert & Jessie Lawrence	30 Aug. 1896
433	KING, Samuel F. & Mary Osteen	20 Sept. 1896
433	FOREST, Sauld & Clara White	23 Sept. 1896
433	TIDWELL, Robert W. & Amanda Dukes	7 Sept. 1896
434	MANLEY, William & Mary Jones	3 Sept. 1896
434	WINERFERTH, William & Anna Kreijer	28 Sept. 1896
434	BROWN, Jacob & Susie Perriman	13 Sept. 1896
435	HUGHES, Geo. W. & Susie Cook	3 Sept. 1896
435	FLANDERS, William H. & Rutha Smith	30 Oct. 1896
435	JAMISON, A.H. & Alice Matchett	1 Nov. 1896
436	YOUNGBLOOD, Charley & Polly White	29 Oct. 1896
436	AMASON, Hiram C. & Mary Alice Oxley	28 Oct. 1896
436	PARKER, Willie & Lilly Scarborough	28 Oct. 1896
437	MOORE, Joseph & Sarah E. Posey	26 Oct. 1896
437	HAFER, Fredrich G. & Mary F. Bardin	25 Oct. 1896
437	PURSLEY, Jonathan & Daisy Gertrude Lamom	27 Oct. 1896
438	BRINSON, Boyd & Mary Beasley	26 Oct. 1896
438	MINTON, William H. & Lulu Hancock	18 Oct. 1896
438	WALL, Belton P. & Katie R. Lumpkin	18 Oct. 1896
439	RILES, Benjamin J. & Lucy May Donnalsen	18 Oct. 1896
439	WRIGHT, Emanuel & Annie L. Sills	21 Oct. 1896
439	TOWNSEND, Andrew & Addie Ann Williams	26 Oct. 1896
440	TRAPP, James & Daisy Thomas	5 Oct. 1896
440	WILKINSON, Willie & Jilphia Smith	14 Oct. 1896
440	STARKS, Shepherd & Willie Turner	15 Oct. 1896
441	PURDAM, Charles C. & Emma Reeves	15 Nov. 1896
441	ELLIS, Abram E. & Ida A. Gornto	8 Nov. 1896
441	RILEY, William L. & Maggie Hay	12 Nov. 1896
442	FORD, Gain & Georgia Thompson	8 Nov. 1896
442	SCOFIELD, James & Hester Graham	16 Nov. 1896
442	ENGLISH, William & Anna Caswell	25 Nov. 1896
443	SHIPES, Joseph W. & Lula Wingate	25 Nov. 1896
443	HORTON, Jessie H. & Drucilla McNiece	10 Nov. 1896
443	HOOPER, Chas. M. & Lucy G. Hooper	4 Dec. 1896
444	MOORE, Joseph R. & Emma White	26 Nov. 1896
444	BOND, John T. & Olive A. Packer	1 Dec. 1896
444	GREEN, John L. & Millie J. Marant	14 Dec. 1896

445	WHITE, Ernest W. & Annie Taylor	10 Dec. 1896
445	HOWARD, Frank & Ellen Jordan	4 Dec. 1896
445	WALL, Frank W. & Lizzie Davis	13 Dec. 1896
446	CLAYTIN, Robert D. & Ida S. Holloway	24 Dec. 1896
446	LAWHON, Geo. W. & Sadie Roberts	23 Dec. 1896
446	HAGAN, Alfred & Lou Adkins	23 Dec. 1896
447	GROOMS, Edgar S. & Kate Goathe	28 Dec. 1896
447	WALKER, Chas. W. & Anna Jackson	24 Dec. 1896
447	COLEMAN, James & Josephine Washington	23 Dec. 1896
448	WILLIAMS, Sherman & Annie Porter	24 Dec. 1896
448	WHITE, Anderson & Eliza Swain	8 Jan. 1897
448	HENDERSON, Cyrus & Ellen Moore	12 Jan. 1897
449	TOMPKINS, Benjamin & Vera Martin	17 Jan. 1897
449	BOYD, Thos. D. & Susan A. Barentine	14 Jan. 1897
449	SMITH, Emanuel & Carrie Ibes	20 Jan. 1897
450	JONES, John A. & Jane Gary	23 Jan. 1897
450	PRIOR, William S. & Louise A. Tabor	27 Jan. 1897
450	ANDERSON, James & Hannah Little	25 Jan. 1897
451	WRIGHT, William & Mariah Crawford	26 Jan. 1897
451	JONES, Geo. H. & Josephine Virgin	27 Feb. 1897
451	COWART, James & Elizabeth Harper	8 Feb. 1897
452	FERNANDEZ, Jose & Martha E. Broward	8 Feb. 1897
452	WATTLES, Wm Edward & Madge Eleanor Hardman	6 Feb. 1897
452	PARKER, John R. & Mattie Sims	10 Feb. 1897
453	HALLEY, John W. & Rosalie Mathews	11 Feb. 1897
453	SMITH, Willie & Della Lewis	14 Feb. 1897
453	BAKER, Gaston W. & Levy Williams	21 Feb. 1897
454	TEDDER, John Wesly & Mary Jane Bohannon	18 Feb. 1897
454	ASHLEY, Hiram & Mrs. Sallie Goldstine	21 Feb. 1897
454	SANDERS, Thos. H. & Jesse B. Neck	21 Jan. 1897
455	NOBLES, Isaac N. & Clara A. Scarborough	24 Feb. 1897
455	GILLEN, Wm & Hannah Hutchinson	1 Feb. 1897
455	JONES, George J. & Carolina Robinson	25 Feb. 1897
456	SMITH, Cabal & Laura O'Steen	28 Feb. 1897
456	MCPHERSON, Allen & Hettie [or Mattie] Evans	1 Mar. 1897
456	WELLS, Robert C. & Addie Solana	1 Mar. 1897
457	MOLACHI, Elijah & Rebecca Scott	2 Mar. 1897
457	DAVIS, Glasco & Bertha Harris	3 Mar. 1897
457	HARRIS, C.C. & Mrs. Emily Lovell	14 Mar. 1897
458	MOORE, Isom & Louisa Mills	13 Mar. 1897
458	MILLER, Rev. A.J. & Elizabeth Jones	21 Mar. 1897
458	WELCOME, Benjamin J. & Mary Tompkins	24 Mar. 1897

459	FERKINS, Edward G. & Anna L. Miller	27 Mar. 1897
459	MILLER, James L. & Lillia Lawrence	28 Mar. 1897
459	WIGGINS, William & Tempie Williams	29 Mar. 1897
460	CANTY, Sipie & Georgia Bradley	1 Apr. 1897
460	BEACH, Fred A. & Edith A. Rowly	7 Apr. 1897
460	ROSS, Lawson & Louvina Davis	4 Apr. 1897
461	JACKSON, Gus & Minnie Sims	11 Apr. 1897
461	WILKINSON, Robert & Myra Bowen	31 Mar. 1897
461	JEFFERSON, Grant & Jennie Benjamin	15 Apr. 1897
462	HOLMES, Eleck & Josephine Jones	15 Apr. 1897
462	McCOY, Richard & Lena Manuel	15 Apr. 1897
462	FIELDS, W.P. & Osceola Allen	21 Apr. 1897
463	WILSON, Frank & Mattie Hurst	17 Apr. 1897
463	SIMPKINS, Ira & Mattie Williams	21 Apr. 1897
463	JEFFERSON, Thomas & Fannie Doby	28 Jan. 1897
464	BINGS, Reuben & Adaline Ranford	25 Apr. 1897
464	ELY, Thos. & Mary Ann Shuster	4 Feb. 1898 [sic]
464	JOHNSON, Jessie & Henrietta Virgin	2 May 1897
465	MILKOLLIN, Thomas J. & Lillie Saunders	5 May 1897
465	HENRY, John P. & Mary E.W. Mallette	5 May 1897
465	SMALL, Samuel J. & Herrett Hagan	1 May 1897
466	ROBENSON, George W. & Willie A. Berry	28 Apr. 1897
466	RUSSELL, William J. & Annie Mason	9 May 1897
466	SMALL, James H. & Rosalie Barnes	12 May 1897
467	AVERY, George M. & Ella D. Gooch	12 May 1897
467	HOLT, Henry & Annie Addical	19 May 1897
467	CATO, Levi & Lizzie L. Baker	11 May 1897
468	YOUNG, Robert B. & Alice Irene Harp	19 May 1897
468	TAYLOR, Cash & Neally Wiggins	17 May 1897
468	BESSANT, J.W.L. & Maggie Drawdy	20 May 1897
469	ELLIS, Fayett & Hatty Stacy	16 May 1897
469	ROBERSON, Mathew D. & Ella S. Johnson	28 Apr. 1897
469	PRUETTE, Aasa M. & A. Annie Perry	23 May 1897
470	HARRINGTON, Chas. & Clara Duffany	22 May 1897
470	LANCASTER, Alfonzo C. & Mary O'Driscoll	28 Apr. 1897
470	McCOY, Henry & Ida Adkins	27 May 1897
471	FEAMSTER, J.R. & Minnie C. Counts	19 May 1897
471	CONNY, James Henry & Sarah J. Tedder	27 May 1897
471	VAN NETTA, William H. & Emma Matchett	24 May 1897
472	BRIGHTMAN, Wm M. & Hattie Hutchinson	20 May 1897
472	QUICK, Ulysis S. & Louisa Block	2 June 1897
472	BALES, Elisha & Susannah McGriff	5 June 1897

473	GARDNER, Thomas & Lucy Anderson	8 June 1897
473	TILGHMAN, Jupiter & Mary H. Hill	8 June 1897
473	BURRELL, George F. & Adelaide R. Bowles	2 June 1897
474	RYALS, Lewis & Miss Alice Phillipps	14 June 1897
474	THOMAS, W.J. & Annie Dinkins	15 June 1897
474	RUMLEY, Edward & Janettie M. Sterrit	15 June 1897
475	HOGG, S.J. & Mrs. Mary S. Bell	15 June 1897
475	KING, Henry R. & Martha J. Harris	17 June 1897
475	TILLMAN, Boney & Louise Crawford	19 June 1897
476	SAMPSON, David & Della Bradley	22 June 1897
476	GREEN, Emory S. & Eta M. Williams	23 June 1897
476	GAUTIER, E. Bryant & Belle Williams	23 June 1897
477	WILLIAMS, Bassie & Lula Green	23 June 1897
477	GERMOND, John A. & Nannie Emyh	10 July 1897
477	BUSHEE, Willie M. & Gertrude Walker	10 May 1897
478	DAVIS, Henry & Elsie Lewis	26 Jan. 1897
478	WIGGINS, James & Serfinger Hall	31 July 1897
478	WATSON, Gordon & Carrie Eugenia Hutchins	22 July 1897
479	[Blank]	
479	YATES, Moses & Harriett Alice Lamb	13 July 1897
479	DORAN, Henry & Lula Jackson	3 July 1897
480	JEFFERIES, Jnothan Henry & Rosa Alice Smith	5 July 1897
480	LAMB, P.G. & Martha Johnson	29 Aug. 1897
480	SHEROUSE, James C. & Mrs. Annie Thomas	19 Aug. 1897
481	ALLEN, John F. & Harriet Haines	25 Aug. 1897
481	HAGAN, John W. & Della Swindle	15 Aug. 1897
481	NORRIS, John Henry & Lula Blanch Duke	5 Aug. 1897
482	GREEN, Archie H. & Lucy M. Howard	1 July 1897
482	MARSHALL, Thomas C. & Margaret Steyer	28 Sept. 1897
482	STEELE, Samuel Lewis & Edith Thompson	19 Sept. 1897
483	REID, Joseph F. & Cora Case	19 Sept. 1897
483	WILLIAMS, Charles M. & Lula Williams	17 Sept. 1897
483	AMBROSE, William F. & Isabelle Tole	16 Sept. 1897
484	PERKINS, Alexander & Mary Manns	9 Sept. 1897
484	BOON, Mack & Dora Carty	4 July 1897
484	APPLEBY, Alfred P. & Nellie A. Neck	27 Oct. 1897
485	BRYGHT, John T. & Hattie V. Porter	26 Oct. 1897
485	LOCKETT, David & Maude Thomas	25 Oct. 1897
485	BEEMS, Mathew J. & Agnes E. Boittle	18 Oct. 1897
486	BUTLER, Julius & Rebecca Martin	14 Oct. 1897
486	BRADLEY, Henry & Miss Emma Davis	14 Oct. 1897
486	BOYD, Whitfield R. & Miss Carrie E. Henderson	3 Oct. 1897

487	BRYANT, Silvester & Susie Gilliard	11 Oct. 1897
487	REDDISH, Richard & Rosa Knight	2 Oct. 1897
487	PARRISH, Joseph & Lola Gage	23 Oct. 1897
488	SHOTWELL, William B. & Minnie P. Smith	3 Oct. 1897
488	SIMMONS, Eddie & Susannah Butler	27 Nov. 1897
488	FOOTER, Jeff & Emma Mills	24 Nov. 1897
489	BLOCK, Robert W. & Mrs. Nettie L. Anderson	18 Nov. 1897
489	LAIDLAW, J.W. & Netty Futch	14 Nov. 1897
489	SMITH, Henry & Lizzie Brown	14 Nov. 1897
490	GALE, Geo. O. & Mollie Sherrouse	8 Nov. 1897
490	MONROE, James & Flora Fisher	28 Oct. 1897
490	MAY, Arnola [Arnold?] & Evaline Wright	13 Dec. 1897
491	WHITE, Joseph R. & Hattie Hayse	6 Dec. 1897
491	BELTON, David & Minerva Scarborough	5 Dec. 1897
491	COLE, James R. & Melissa Hutton	1 Dec. 1897
492	SEFFIELD, Henry & Clara Lee	23 Dec. 1897
492	LIVINGSTON, Thomas O. & Frances P. Lechleitner	26 Dec. 1897
492	LOVLISS, Sam & Mary Dotry	27 Dec. 1897
493	MANN, W.B. & Savannah V. Cook	23 Dec. 1897
493	GOODWIN, Samuel & Louisa Bartley	23 Dec. 1897
493	SMITH, Joseph O. & Allice Cannon	22 Dec. 1897
494	WATKINS, Henry G. & Ella Miller	23 Dec. 1897
494	HUNTER, Edward & Amanda Gordan	22 Dec. 1897
494	TUCKER, Lawrence W. & Mary E. Hogan	21 Dec. 1897
495	GOODSON, Lee & Mattie Douglas McRae	14 Dec. 1897
495	DANSLER, Lucious & Mary Cooper	8 Dec. 1897
495	McINTOSH, David & Nellie Ryan	6 Jan. 1898
496	ROSSYNOL, Fredrick E. & Maggie R. Bennett	10 Jan. 1898
496	HUNTER, Charley & Lora Wilkinson	25 Jan. 1898
496	SOMERVILLE, John Wilson & Francis Gertrude Avery	18 Jan. 1898
497	CALHOUN, Archie L. & Addie Robinson	19 Jan. 1898
497	SIKES, Buell G. & Julia Conway	26 Jan. 1898
497	TAILER, John F. & Clara White	29 Jan. 1898
498	MORRIS, Elijah & Lottie Walker	25 Jan. 1898
498	CLARK, Thomas J. & Sarah J. Baker	29 Jan. 1898
498	ALDERMAN, Bassel J. & Ida Fennel	19 Jan. 1898
499	SMITH, Anderson & Della Floyd	2 Feb. 1898
499	MORRIS, Eddie H. & Mary Turner	6 Feb. 1898
499	GILL, Thomas W. & Adelaide R. Lounds	9 Feb. 1898
500	JONES, F.F. & Julia Manns	10 Feb. 1898
500	FOUNTAIN, Geo. W. & Miss Mamie M. Rhodes	10 Feb. 1898
500	ATKINS, Henry & Henrietta Cothron	17 Feb. 1898

501	PAYETT, Raligh & Lizzie Moore	24 Feb. 1898
501	CHISAM, Benjamin & Dicy Flynn	28 Feb. 1898
501	QUIGLEY, Jessie W. & Susan Griffin	28 Feb. 1898
502	JENKINS, William & Louse Austin	16 Feb. 1898
502	JOHNSON, Daniel & Lizzie Horn	28 Feb. 1898
502	EARLES, Eugene & Kate Bell	28 Feb. 1898
503	SAMPSON, Samuel & Annie Ryan	27 Feb. 1898
503	WOOLFOX, Henry & Metitan Hinton	3 Mar. 1898
503	AUSTIN, Willie & Sarah Tooley	1 Mar. 1898
504	HOLLINS, Edward & Mattie Washington	7 Mar. 1898
504	YARBOROUGH, Albert M. & Emma Woodward	6 Mar. 1898
504	ANDERSON, John & Lizzie Elleba	9 Mar. 1898
505	BROOKS, Vander & Rener Sessions	8 Mar. 1898
505	JONES, W.H. & Louvenia Brown	16 Dec. 1897
505	McCOLLY, Nealey & Eliza Wideman	10 Mar. 1898
506	LUKE, James & Mattie Parker	25 Feb. 1898
506	CANNON, Charles H. & Mary Bell James	15 Mar. 1898
506	GREENWOOD, Clarence L. & Rosalie E. Fryeley	13 March 1898
507	ACHRON, William R. & Daisy Bell Armond	17 March 1898
507	WILLIAMSON, Henry J. & Effie Bryant	20 March 1898
507	HARRIS, Emanuel & Emma King	25 Feby. 1898
508	PRIMUS, Manny & Annie Reese	30 Jany. 1898
508	GORDON, John W. & Sallie Milligan	24 March 1898
508	WILKINSON, Jesse R. Jr. & Julia D. Howard	27 March 1898
509	HOWEL, Martin L. & Addie Perry	29 March 1898
509	FLOYD, Thomas & Flossie Thomas	20 March 1898
509	MEDLOCK, Mamis C. & Lucy Thompson	3 April 1898
510	CHISM, Samuel & Essie Henry	30 March 1898
510	RUD, Melton L. & Rachel Lewis	7 April 1898
510	ROBINSON, Howard & Alice Noris	5 April 1898
511	ODUM, Choatham B. & Peoria Finly	11 April 1898
511	SAUNDERS, John W. & Susan A. Johnson	3 April 1898
511	ROBERTS, Daniel & Sherley Moses	12 April 1898
512	FINLY, Eugene & Estella Adams	18 April 1898
512	PETERSON, Clisk & Naressa Beckham	19 April 1898
512	COCHRAN, Jeff L. & Mattie Estelle Vinson	21 April 1898
513	EVERAGE, Rev. Buckner & Fannie Wilson	25 April 1898
513	SMITH, James D. & Carnilia Williams	1 May 1898
513	WILLIAMS, Grant & Hattie Hawkins	26 April 1898
514	GLOVER, S.H. & Laura Slater	27 April 1898
514	THOMPSON, William B. & Jennie Steel	1 June 1898
514	ABSTEIN, Geo. P. & Ella Barker	1 May 1898

515	LEWIS, Joe & Mamie Daniels	8 May 1898
515	RILES, Walter P. & Effie Baldwin	27 April 1898
515	MOSLEY, Rev. B.R. & Miss Minnie Bartley	20 Apr. 1898
516	TENNEY, Frank F. & Miss Nettie L. Boynton	11 May 1898
516	SESSIONS, Thomas & Annie Mason	28 May 1898
516	BEAL, G.W. & Mary Barker	19 May 1898
517	LEWIS, Henry & Lillie Steward, Widow	22 May 1898
517	BELL, Limus & Geneve Robinson	26 May 1898
517	BANSKETS [BAUSKETS], John & Fannie R. Nelson	17 April 1898
518	SELLERS, George & Annie Turner	9 Jan. 1898
518	ELY, Vergilidder Theo. & Mary Ann Shuster	4 Feb. 1898
518	TATUM, James M. & Ida I. Wells	16 June 1898
519	JESSUP, John H. & Agnes Gertrude Stowell	2 June 1898
519	MOORE, David D. & Jannie M. Grumler [Grunler]	6 Feb. 1894
519	WRIGHT, Thomas J. & Maudie May Solana	25 May 1898
520	RING, Hira [Hiva] A. & Emma May Curtis	25 May 1898
520	HENRY, James E. & Margarite E. Wigg	30 Mar. 1898
520	FALLON, Robert Parker & Gertrude Louise Rowley	15 Apr. 1898
521	HOGAN, George N. & Emma DeWolf Whiteside	17 June 1898
521	GARWOOD, Glover B. & Rosamond S. Davis	22 June 1898
521	BARNETT, Taption J. & Edith M. Trueman	2 Sept. 1898
522	POSTELL, Albert P. & Margaret E. Judkins	11 Oct. 1897
522	BURGESS, Albert S. & Lucille G. Hanna	10 April 1898
522	DAVIS, Howell A. & Agness D. Fleming	12 April 1898
523	COLEMAN, J. Frank & Eva E. Shields	27 Dec. 1892
523	CANOVA, Leon J. & Virginia Ransom	18 Sept. 1893
523	RANSOM, Howard B. & Hesper E. May	3 July 1894
524	WILLARD, Augustus Steele & Jessie Lee Davis	24 June 1895
524	WHITE, Herbert C. & Beulah E. Dunham	20 April 1893
524	CAMPON, Elmo M. & Amy Day	17 May 1893
525	POWERS, Willie & Ella Ford	28 Oct. 1897
525	LEE, Clayton & Francis Davis	27 May 1898
525	ALSTON, Henry W. & Lizzie Bronnum	26 May 1898
526	THOMPSON, William B. & Jennie Steele	"Firss" June 1898
526	LEWIS, Samuel & Adeline Williams	28 June 1898
526	JOHNSON, James & Rosa Tooley	28 April 1898
527	SYKES, Charley & Maggie Solana	27 June 1898
527	WALKER, William H. & Cealia S. King	25 June 1898
527	JAMES, D. & Rachel Britt	21 June 1898
528	SWAIN, Pleasant M. & Catharine L. Crapo	16 June 1898
528	CRAIG, Alexander W. & Janie C. McRae	8 June 1898
528	EVERETT, Elijah & Hattie Lovett	8 June 1898

529	GOODSELL, Leon A. & Pauline Whitlock	5 Jan. 1898
529	PETERSON, James & Ella Solomon	16 July 1898
529	JOHNSON, Frank & Della Love	18 July 1898
530	DOYLE, William R. & Maggie Ash	30 July 1898
530	MOORE, James S. & Georgia Ann Stanley	3 April 1898
530	GOODMAN, C.G. & Americus Level	18 July 1897
531	LUCAS, William H. & Mamie Lottie Harris	27 July 1898
531	THOMAS, Emanuel & Emma Sampson	12 May 1898
531	FOOTMAN, Eddie & Mary Eliza Garner	26 July 1898
532	MORSE, Marshall & Sarah W. Green	31 July 1898
532	BROOKS, Mitchell & Dora Randell	21 Aug. 1898
532	WALKER, William T. & Fannie Nixon	20 July 1898
533	TURNER, Stephen H. & Mary Raulerson	24 Aug. 1898
533	RIVERS, Westly & Laura Baker	21 Aug. 1898
533	WOODWARD, J.W. & Lougenia McDonald	21 Aug. 1898
534	RYLES, Lewis & Mary Summers	29 Aug. 1898
534	SPENCER, Willie & Redasha [Redasher] Nelson	30 Aug. 1898
534	COLEMAN, Press & Rosa Wright	17 Aug. 1898
535	SPENCER, Charles & Jane Murray	25 May 1898
535	CAMPBELL, John & Mary R. Timmons	20 Dec. 1896
535	STEWART, Ray H. & Katie B. Scott	1 Sept. 1898
536	SELLERS, Alexander & Lillie White	1 Dec. 1897
536	WILLIAMS, M.C. & Alzena Jackson	31 Aug. 1898
536	SANDERS, Thomas & Charlotte Means	18 Sept. 1897
537	ENGLISH, Samuel & Lucy Rivers	2 Sept. 1898
537	ARANT, Robert L. & Jessie Rich	2 Oct. 1898
537	HARVEY, Mose & Lula Leggett	16 Oct. 1898
538	HARRISON, Henry & Lizzie Dora Smith	31 Dec. 1898
538	NELSON, Henry & Mattie Morgan	3 Oct. 1898
538	DORSEY, George & Jesse Butler	13 Oct. 1898
539	JACKSON, J.C. & Julia Took	8 Oct. 1898
539	BUCKINS, Lee & Sibina [Silina] Williams	16 Oct. 1898
539	GRABLE, Patrick C. & Gertrude M. Mays	19 Oct. 1898
540	AMOS, Jacob & Georgie Johnson	21 Oct. 1898
540	ROSS, Herman & Fruetta Wilson	23 Oct. 1898
540	MANN, Isaac C. & Lula C. Holt	22 Oct. 1898
541	LEE, N.B. & Sofia Jackson	24 Oct. 1898
541	FUTCH, David & Susie Cannon	26 Oct. 1898
541	WASHINGTON, Hamp & Patie Craigg	26 Oct. 1898
542	GRIMES, Henry & Rosa Bass	20 Sept. 1898
542	WILLIAMS, David & Martha Cribbs	14 Sept. 1898
542	MILLER, Albert G. & Emma Idella Harvey	25 Sept. 1898

543	ICENHOUR, Jesse A. & Linda P. Keil	5 Oct. 1898
543	FARLEY, William & Mattie Harris	10 Nov. 1898
543	PETTETT [PELLETT], Rush W. & Fannie Rosa Cone	3 Nov. 1898
544	WATTLES, Edward W. & Patience Wightman	5 Nov. 1899
544	BELL, Willie & Calliona White	23 Nov. 1898
544	LEWIS, Arthur P. & Sallie B. Balingier	16 Nov. 1898
545	BYRD, James & Mary Smith	20 Nov. 1898
545	BRUCE, Abram & Emma Reddick	20 Nov. 1898
545	SMITH, Charles E. & Jesse L. Thompson	22 Sept. 1898
546	MASON, Henry & Fannie Shoals	8 Jan. 1899
546	BROWN, Stephen & Rena Kirby	10 Dec. 1898
546	JENKINS, Alfred & Rose Tanner	10 Dec. 1898
547	SHEPHERD, Amos & Fannie Cramer	12 Dec. 1898
547	WILLIAMSON, George B. & Andrew E. Gornto	18 Dec. 1898
547	DAWSON, Prince & Tempie Shoales [Shoats]	24 Dec. 1898
548	RILES, Lewis B. & Sallie M. Butler	21 Dec. 1898
548	PIPKINS, Jessie & Jessie Roundtree	22 Dec. 1898
548	WILSON, Isaac & Julia Edwards	22 Dec. 1898
549	HUTCHINS, Charles K. & Clara Hurner	29 Dec. 1898
549	DEAL, George Pratt & Anna S. Mabry	28 Dec. 1898
549	BURROUGHS, Robert E. & Mattie M. Lucas	29 Dec. 1898
550	BAILEY, Willie N.F. & Emma J. Price	8 Jan. 1899
550	FLANDERS, Otis S. & Carrie M. Haughton	9 Jan. 1899
550	WILSON, Addison & Clara Hills	16 Jan. 1899
551	DeMONTMOLLIN, Henry Martin & Susan Lamar Dunn	18 Jan. '99
551	JENKINS, Madison & Janie Lewis	25 Jan. 1899
551	GRIFFIN, Henry & Elizabeth Lawrence	26 Jan. 1899
552	MARTIN, Andrew & Lethena A. Powers	2 Feb. 1899
552	BELL, Ed & Caroline Melkey	4 Feb. 1899
552	THORNTON, David & Mary Jones	15 Feb. 1899
553	BROOKS, Elbert & Ellen Pitman	20 Feb. 1899
553	FORD, Ernest F. & Minnie M. Sutton	11 Feb. 1899
553	DAVIS, H.R. & May [Mary] S. Brown	19 Feb. 1899
554	SMITH, John & Addie G. Wyman	26 Feb. 1899
554	CAMERON, Walter H. & Lavina J. Robinson	15 Aug. 1899
554	KERVAN, Fredrick B. & Ida L. Wright	11 Mar. 1899
555	JOHNSON, Edward & Hannah Wallace	10 Apr. 1899
555	ARTHUR, John E. & Francis V. Payne	19 Mar. 1899
555	TURNIPSEED, Joseph & Estella Smith	1 Apr. 1899
556	PETERSON, William & Rebecca Boosman	26 Mar. 1899
556	FLOYD, Tom & Lucy Brooks	26 Mar. 1899
556	BROWN, John & Mattie Ormond	27 Mar. 1899

557	REID, Geo. W. & Nannie E. Morris	28 Mar. 1899
557	JONES, Will & Sophie Washington	2 Apr. 1899
557	LEWIS, Jim & Julia Chism	16 Apr. 1899
558	NEWLING, John H. & Nora Kurtin	4 Apr. 1899
558	BRYDSON, James M. & Wilheminia Schabb	3 Apr. 1899
558	BELTON, Benjamin & Janie Z. Reid	5 Apr. 1899
559	THOMAS, Howell H. & Mary J. Blount	16 Apr. 1899
559	PELHAM, James & Fannie White	7 Apr. 1899
559	PATTON, Willie & Estella Wood	7 Apr. 1899
560	CHISHOM, Milton M. & Annie Reeves	11 Apr. 1899
560	TOWNSEND, William C. & Frances Atkinson	13 Apr. 1899
560	FORD, John & Sallie Thompkins	16 Apr. 1899
561	CAVE, John W. & Mattie Johnson	23 Apr. 1899
561	SMITH, W. Clarence & Mary S. Smails	3 May 1899
561	BOWMAN, Henry & Lizzie Peterson	22 Apr. 1899
562	STRICKLAND, Abe & Georgia Manns	30 Apr. 1899
562	DUNN, Stephen & Pett A. Fowler	1 May 1899
562	SIMMS, Andy & Lula Jenkins	1 May 1899
563	STEWART, Arthur & Ethel Cook	2 May 1899
563	BETHA, Boyd & Susie Crosslyn	6 May 1899
563	DAVIS, A.L. Jr. & Lela Martin	7 May 1899
564	STEELE, Thomas & Hannah Anderson	6 May 1899
564	NELSON, Dennis & Irene Davis	14 May 1899
564	COLEMAN, Timothy A. & Jeffie Jernigan	21 May 1899
565	HILL, Nelson & Dora Atway	17 May 1899
565	RAUSSAU [RASSAU], L.V. & Amanda Austin	20 May 1899
565	LUNDBERG, Edward V. & Daisey M. Quigley	22 May 1899
566	TUCKER, Joseph W. & Virginia Kelley	23 May 1899
566	COX, Hadley D. & Georgie L. Sherrouse	25 May 1899
566	HARRISON, Hicks & Eugenia Turner	24 May 1899
567	BOOKER, Elie & Pauline Garrett	1 June 1899
567	BRADLEY, George & Annie Liles	5 June 1899
567	MILLER, Richard A. & Florida A. Lawrence	11 June 1899
568	GADSON, Manfield & Mollie Waller	12 June 1899
568	SANDERS, Edward F. & Hazie S. Jones	21 June 1899
568	HINES, Thomas & Rebecca H. Moore	22 June 1899
569	BEASLEY, Thomas H. & Annie Ash	21 June 1899
569	PROSSER, George H. & Marrietta Savage	23 June 1899
569	BABERS, Charles A. & Fannie C. Hunter	28 June 1899
570	DRIGGERS, James O. & Mary E. Barthlow	3 July 1899
570	HONEYWELL, Fred & Maria Smith	6 July 1899
570	DIGGETT, Wilfred L. & Anna Gable	12 July 1899

571	SILCOX, C.M. & Mary E. Sweat	7 July 1899
571	O'HARREL, John & Laura Whitley	15 July 1899
571	FRENCH, West & Rosa Lovell	18 July 1899
572	ANDERSON, James & Kate Rice	30 July 1899
572	JORDAN, Benjamin J. & Louvenia Dawson	21 July 1899
572	ROBERTS, John F. & Florida Morse	24 July 1899
573	CLARK, Certis H. & Lizzie Terrell	26 July 1899
573	FULGHAM, W.J. & Dora Price	27 July 1899
573	GARMAN, John H. & Ida L. North	2 Aug. 1899
574	GORDON, Moses & Elizabeth Robinson	7 Aug. 1899
574	SMITH, Frank W. & Sylvia Daniels	9 Aug. 1899
574	KNAPP, Thomas M. & Clarah H. Spleesse	10 Aug. 1899
575	RAY, John A. & Lillie Hawkins	12 Aug. 1899
575	HAWKINS, William & Lula Mann	14 Aug. 1899
575	SANDERS, Willie J. & Lucile Johnson	17 Aug. 1899
576	CAMERON, Walter H. & Lavina J. Robinson [pg. 554]	15 Aug. 1899
576	PRUITT, Alex & Addie Kendrick	15 Aug. 1899
576	SUGGS, Joseph P. & Francis Hawkins	18 Aug. 1899
577	GRIFFIN, James J. & Fannie May	20 Aug. 1899
577	LIVINGSTON, Ed & Lizzie Stringer	21 Aug. 1899
577	PICKENS, Lafayette & Maggie Atkins	21 Aug. 1899
578	WHITE, Silas & Julia Jenkins	21 Aug. 1899
578	ALLEN, W.D. & Hannah M. McKinstry	24 Aug. 1899
578	MARKHAM, William H. & Harry Harsford Crill	22 Aug. 1899
579	BRYANT, Joseph B. & Ola Garner	25 Aug. 1899
579	NELSON, Samuel & Ollie Dollar [Dallas]	28 Aug. 1899
579	HAMPTON, Mark & Hattie Morton	28 Aug. 1899
580	HUDSON, Henry J. & Annie E. Owens	30 Aug. 1899
580	CANNON, J.M. & Laura M. Sullivan	4 Sept. 1899
580	BASS, Warren & Mary J. Smith	30 Nov. 1898
581	KENDRICK, Frank & Island Dawson	5 Sept. 1899
581	MELTON, Robert & Kizzie Johns	13 Sept. 1899
581	GREEN, S.R. & Emma Jones	11 Sept. 1899
582	FISHER, John F. & Jannie Drennan	6 Sept. 1899
582	WING, Burr & Mamie Potts	24 Sept. 1899
582	TANNER, Joseph & Irena Wilkinson	17 Sept. 1899
583	VARNES, Robert W. & Oregan M. Harvey	24 Sept. 1899
583	MAYS, Walter & Albertha Hall	21 Sept. 1899
583	ANNSTER, Ben & Mamie Wilson	22 Sept. 1899
584	AUSTIN, William & Maggie Dent	27 Sept. 1899
584	WHITE, William & Ida Jenkins	24 Sept. 1899
584	CANTY, Harry & Mary Bradley	24 Sept. 1899

585	STONES, Fred & Bessie B. Guild	25 Sept. 1899
585	HAGAN, Harry S. & Lucy Ball	25 Sept. 1899
585	MOTON, John & Mandy Robinson	25 May 1899
586	RAZFORD [RAYFORD], Cyrus & Ella Brown	25 Sept. 1899
586	MARYWEATHER, A.M. & Laura Hall	4 Oct. 1899
586	BUNDY, Geo. & Sarah Crews	5 Oct. 1899
587	BARBERE, Louis H. [W.] & Hinda Nugent	7 Oct. 1899
587	CLARE, Wallace B. & Margaret E. Ward	12 Oct. 1899
587	BUGGS, Will & Mary Jones	12 Oct. 1899
588	POWERS, Alfred & Christina King	17 Oct. 1899
588	ALLEN, Silvester & Mollie Baxley	21 Oct. 1899
588	WETHERELL, Nathaniel T. & Frances Marion Sowers	22 Oct. '99
589	GILLYARD, Joseph & Amealia Doby	25 Oct. 1899
589	THOMPSON, Alfred & Christina Miller	28 Oct. 1899
589	ROSSIE, William J. & Rosa Solana	30 Oct. 1899

590	REEDER, Franklin E. & Ruby A. Bryant	15 Nov. 1899
590	HESTON, James H. & Jennie L. Donnelly	12 Nov. 1899
590	LYNE, Charles H. & Mattie Steele	15 Nov. 1899
591	THOMAS, Moses & Jane Steen	14 Nov. 1899
591	JOHNSON, Robert R. & Esther Doby	17 Dec. 1899
591	DOBY, Willie & Susie Preston	25 Nov. 1899
592	JACKSON, John H. & Ada Presler	25 Nov. 1899
592	BENJAMIN, William & Virginia Rynes	7 Dec. 1899
592	JERNIGAN, Memenger J. & Laura Riles	21 Dec. 1899
593	SMITH, Jeff & Mary White	21 Dec. 1899
593	SAMPSON, Sidney & Frances Hills	21 Dec. 1899
593	WILSON, Jack W. & Mary Ella Reese	23 Dec. 1899
593	FIELDS, E.D. & Mattie McPhadden	24 Dec. 1899
593	WILKINSON, Henry & Mrs. Annie Williams	26 Dec. 1899
594	McKINNEY, Geo. P. & Miss Lizzie M. Hallback	26 Dec. 1899

Putnam County Marriages, Book 2

1	HALL, John W. & Mrs. Ellender A. Harvey	7 Feb. 1900
1	LEE, Joshua & Miss Judia Evans	31 Jan. 1900
1	GREEN, Rowan & Emma Lake	9 Feb. 1900
2	JOHNSON, William & Mrs. Mamie [Minnie] Williams	8 Feb. 1900
2	ALLEN, Tom & Miss Lular Rountree	1 Feb. 1900
2	GAMBLE, Glassco [Glasgow] & Louisa Law	14 Feb. 1900
3	MAYS, Thomas & Miss Polly Chism	16 Feb. 1900
3	ALEXANDER, William E. & Mattie Belle Miller	15 Feb. 1900
3	FRAZIER, Fred & Sarah Morris	12 Feb. 1900
4	FLEMMING, Joe & Miss Frances Lucas	12 Feb. 1900
4	WILLIAMS, Nathan A. & Miss Mary J. Austin	14 Feb. 1900
4	EDWARDS, J.W. & Miss Martha Gradic[k]	16 Feb. 1900
5	DRAKEFORD, Laurence L. & Margaret M. Kingley	18 Mar. 1900
5	COATS, James S. & Mrs. Alice Gideon	18 Feb. 1900
5	WALKER, Marion & Miss Rosetta Jordan	4 Jan. 1900
6	WILCOX, William & Mary Kitt	3 Feb. 1900
6	JOYNER, Henry & Mary Butler	4 Jan. 1900
6	HAWK, James & Viney Williams	4 Jan. 1900
7	JOHNSON, Charles W. & Miss Anna Thompson	8 Jan. 1900
7	JONES, R.H. & Miss Josephine Cane	13 Jan. 1900
7	HOLLAND, Alonzo & Miss Ada Williams	16 Jan. 1900
8	CARSON, Charley & Laura Whittey	23 Jan. 1900
8	JAMES, John M. & Miss Elizabeth Wells	18 Jan. 1900
8	GLEASON, Charles C. & Annie Newcome	24 Jan. 1900
9	LEAVETT, Fred O. & Miss Mary Elizabeth Baxley	25 Jan. 1900
9	WALTERS, Robert T. & Sadie Vore	00 Jan. 1900
9	WILKINSON, William Isaac & Miss Lula Knowles	28 Jan. 1900

(Dates from 1899 to December 1900)

10	AKIN, James A. & Janet Guest	28 Feb. 1900
10	EVANS, Godfrey J. & Miss Willie E. Hawkins	28 Feb. 1900
10	LOCKHART, Richard & Daisy Banard	4 Feb. 1900
11	FLOWERS, Claude & Mamie Gordon	11 March 1900
11	GREEN, Abe & Ellen Hope	5 March 1900
11	BRADLEY, McJames & Miss Mary M. Moore	11 March 1900
12	JOHNSON, Jacob C. & Miss Kate M. Weathersbee	11 March 1900
12	ISHAM, Shade & Emma Bradley	11 March 1900
12	McCOY, Randall & Julia Alexander	15 March 1900
13	CAVE, Thomas H. Jr. & Mary Henry Branning	15 March 1900
13	BLASE, Charles A. & Josephine Hatly	26 March 1900
13	ROBERTS, Mr. Josephine & Miss Maude Carleton	19 March 1900
14	BURK, Charley & Mrs. Lutissia Robinson	29 March 1900
14	MAPP, Henry & Miss Eliza Watts	1 April 1900
14	STEWART, J.A. & Mattie Taylor	29 Mar. 1900
15	FLOYD, Cube & Mrs. Melia Chancey	7 Apr. 1900
15	DRIGGERS, Esau A. & Miss Maggie Barthlow	8 Apr. 1900
15	NORRIS, Richard & Miss Ada Preston	5 Apr. 1900
16	BOONE, William D. & Miss Ruby D. Smith	14 Apr. 1900
16	LANSING, Frank D. & Harriet Grace Robertson	12 Apr. 1900
16	DOUGHERTY, Clark E. & Ida G. Hazell	25 Apr. 1900
17	BENNETT, Joseph S. & Carrie Jane Michael	24 Apr. 1900
17	NEWBLACK, Archie J. & Viola Gilbert	26 Apr. 1900
17	LONGMAN, William J. & Elmer May Bolinger	17 Apr. 1900
18	KNOWLES, William T. & Lupina Johns	4 Feb. 1900
18	GUIDEN, John & Sarah Williams	2 May 1900
18	ROBERTS, William L. & Lula Seabrook	4 May 1900

19	ABRAHAM, John & Cora M. Brinson	3 May 1900
19	DEBOSE, Adam & Targie Boyd.....	3 May 1900
19	LONG, Eddie & Lottie Counts	7 May 1900
20	STEWART, Hicks & Janie Childs	9 May 1900
20	BURCH, Elijah & Annie Akin	15 May 1900
20	PARMLEY, Carl J. & Ida BAughman	12 May 1900
21	EVANS, Alfred M. & Grace L. Welton	30 Apr. 1900
21	COLLIER, P.C. & Callie Rhodes.....	20 May 1900
21	WILLIAMS, Manuel & Mamie Collette	19 May 1900
22	HOLMES, George & Lougenia Mitchel	15 May 1900
22	GOUDER, Emit & Lizzie Lamb	13 May 1900
22	WILLIS, William & Caroline Scurry	19 May 1900
23	WHITE, Thomas & Bennie Walker	20 May 1900
23	WHITE, B.J. & Nealy Walker	20 May 1900
23	SWAIN, Shannon & Sarah Thomas	17 May 1900
24	THOMAS, James & Cornelia Thompson	24 May 1900
24	WILLIAMS, Willie & Annie Brooks	26 May 1900
24	MOSLEY, Robert & Lucy Wright	30 May 1900
25	GEARY, Edward & Ida Irene Stubbs.....	31 May 1900
25	JAMESON, J.J. & Mrs. Lou Chapman	5 June 1900
25	NORRIS, Edward & Elta Asia	5 June 1900
26	MOTON, John & Mary Winship	12 June 1900
26	SUTTON, Frank H. & Marie E. Ranier [Rarier]	5 June 1900
26	PARKER, Lewis & Carrie Mitchell	16 June 1900
27	NEWKERK, George & Nora Bryant	2 June 1900
27	THOMAS, Settle & Mattie Mitchell	2 June 1900
27	CHESSER, John L. & Mary B. Gornto	17 June 1900
28	WHITKER, J.W. & Selinah Williams	2 June 1900
28	BLOUNT, John W. & Annie Motes	20 June 1900
28	BUNCH, John Irwin & Nina Fair Stubbs	21 June 1900
29	TUCKER, Edwin M&Kay & Burnie Long	28 June 1900
29	SESSIONS, Talbert & Hattie Hubbard	28 June 1900
29	READ, Mathew H. Jr. & Frieda Kyle	9 June 1900
30	LEWIS, Moses C. & Carrie B. Tindall	1 July 1900
30	KELLER, E.B.B. & Annie Lafayette	7 July 1900
30	HARDEN, Walter & Jessie C. Owen	19 July 1900
31	JAMESON, Samuel D. & Abbie Gabson	20 July 1900
31	TRAMMEL, John D. & Mrs. Lewis W. Pickens	20 July 1900
31	ANDREW, Turner & Clara E. Ruth	23 July 1900
32	LIVINGTON, Fully R. & Ella Holloway	29 July 1900
32	SMITH, Mitchell A. & Emma M&Cormmick	31 July 1900
32	JOHNSON, William & Alice L. Nelson.....	4 Aug. 1900
33	UGGAMS, Coyden H. & Florida M. Walker	25 Dec. 1899
33	WIGGINS, Willie & Charlotte Anders	30 July 1900
33	YOUNG, Sandy & Rebecca Ford	6 Aug. 1900

34	LANE, Fred & Rosa Brown.....	12 Aug. 1900
34	ROBINSON, William W. & Rosa Hill	13 Aug. 1900
34	EDWARDS, Wallace & Orrie Friday	15 Aug. 1900
35	JOHNSON, Fletcher W. & Mary E. Thomas	12 Sept. 1900
35	WALTON, Daniel & Charlott Douglass	28 Aug. 1900
35	QUICK, Simpson & Mary Hill.....	9 Sept. 1900
36	BROWN, Edward H. & Alice A. Varn	12 Sept. 1900
36	WIGGINS, Frank & Manda Williams	12 July 1900
36	[Blank]	
37	WILLIAMS, James & Rena Kirby	16 Sept. 1900
37	PACETTI, James R. & Lillie Virgin	20 Sept. 1900
37	COUCH, Alex. L. & Annie Koger.....	28 Sept. 1900
38	MULLIS, David A. & Mabel C. Appleby	14 Oct. 1900
38	THALGOTT, Henry & Fannie F. Penzkofer	18 Oct. 1900
38	INGERSOLL, Franklin F. & Eliza Jane Rogers	18 Oct. 1900
39	ANDERSON, John C. & Beulah E. Thomas	18 Oct. 1900
39	GODBOLT, Spencer & Lillie Green	8 Nov. 1900
39	COWART, Henry E. & Ethel Priddy	7 Nov. 1900
40	TERRY [FERRY], Edward D. & Ida M. Sanders	14 Nov. 1900
40	JEFFERSON, Joe & Nancy Nelson.....	15 Nov. 1900
40	MARSHALL, John H. & Julia A.E. Mathews	19 Nov. 1900
41	WHITEHEAD, Noah & Rosa Wood	26 Jan. 1900
41	BRANDON, Dewitt & Mattina Davis	20 May 1900
41	BARDIN, Hazard & Mattie F. Roberts	21 Nov. 1900
42	BENBOW, David & Clara F. Livingston	28 Nov. 1900
42	SERVERT, William & Dora Sibley	25 Nov. 1900
42	TAYLOR, Will & Alice Timmons	29 Nov. 1900
43	LANG, Noah & Kate Carter	12 Dec. 1900
43	WOOLWINE, E.M. & Sallie Maull.....	9 Dec. 1900
43	M&GREGOR, Frank & Mary G. M&Clerre	24 Dec. 1900
44	MACE, Emanuel & Emma Forma	23 Dec. 1900
44	TURNIPSEED, Elijah & Ida Watson	22 Dec. 1900
44	BAIN, Raymond & Josephine Blake	24 Dec. 1900
45	GODBOLT, Irvin & Susanna Simmons	24 Dec. 1900
45	JAMES, Henry & Lula Singletary	22 Dec. 1900
45	LEE, James & Emma Hatchett	22 Dec. 1900
46	BUTLER, J.B. & Mary Small	24 Dec. 1900
46	BARBER, Dave & Bertie Allen	27 Dec. 1900
46	GAINES, Willie & Amanda Broomfield	24 Dec. 1900
47	M&GRADY, Edgar W. & Selenah Nix	2 Jan. 1901
47	DAVID, Elliot Benj. & Mammie Kerby	31 Dec. 1900
47	CREWS, James A. & Minnie Hunter	27 Dec. 1900

1900 Census

--: John Smith 53; Sarah A. 53

A

ABERCROMBIE: Daisy Marion Meacham and John Edward 253
 ABPLANALP: Richard 131
 ABRAHAM: Cora Brinson 268; Edward 145; Ethele 145; John 268; Sarah E. 145; William 145
 ABRAHAMS: Margaret A. Mann and Taylor W. 244
 ABRAMS: Cora and John 105; Louis 132
 ABSTEIN: Celia C. 139; Charles 139; Ella Barker & George P. 264; Mary E. 139
 ABSTINE: C.R. and Mary E. Muse 255
 ACHRON: Daisy Bell Armond and William R. 264
 ACKERMAN: Fanny D., Ola and Vivian G. 129
 ACREE: Beauty 112; Daisy 112; G.W. 106; Gus 112; William 112
 ADAM: Adam M. 221; Arthur 221; Florence 231; Henry A. 221; Josea 221; Joseph 231; Mamie 221
 ADAMS: Birdie 30; C.W. 256; Charles W. 30; Charlotte Bennett 245; Daniel 245; Edna 30; Emily F. 135; Frank 97, 171; Ida Jenkins 253; J.H. 73; Jane 28; John 97, 171, 198, 253, 256; Joseph 126; Lizzie 97, 171; Lizzie Watts 256; Lucius 9; Mattie 73; Perry 30; Randolph 73; Richard F. 135, 256; Richard J. 135; Rosa 30, 97, 171; Rosetta Asia 256; Sadie 30, 73; Sarah A. 135; Sarah Harp 256; Theodore 28
 ADDISON: Lettie Whitney and Robert 249
 ADGER: Joshua and Mary Jane Jones 245
 ADGERS: Daniel and Pennie Brandus 244
 ADJER: Amos, Hattie, Ida, Joshua, Mary, Naamon, Napoleon, Obediah and Sylvester 47
 ADKIN: Dean, Eddie, John, Laura, Raiford and Willis 56
 ADKINS: Andrew, Dianna, and Edward A. 117; Emmie Johnson and Mathews T. 244
 AFES: Florence 25
 AGNEW: Charles and M.L. 107
 AIKEN: Adeline, Daniel, Ella, Forest, Josephine, Lucy, Mary, and Tony 54
 AKIN: James A. and Janet Guest 267
 AKINS: Aaron 191
 ALBERT: Prince 29
 ALBIO: Edward, Lucy, and Miles 217
 ALDERMAN: Bassel J. and Ida Fennel 263; John H. and Kate Seigler 153, 254
 ALDRICH: Aaron and Emma 207; Ida Givens and Osburn 253
 ALEXANDER: Ada 233; Amanda 237; Annie 157; Annie

Monroe 249; Christina Lee 259; Clara 207; Estella 233; James D. 259; Jerry 158, 111; Julia 237; Leroy 233; Lula Jones 260; Mabel 157; Mamie 233; Mariah 157; Mary 157, 225; Mattie Belle Miller 267; Mittie 233; Paris 233; R. 207; Robert C. 260; Ruphus 158; Sampson 225; Wade 207; William 119, 157; William E. 267; William L. 249
 ALFORD: John C. 180; Walter 180
 ALLEN: Amy 77; Arthur 31; Bertha 23; Bishop 78; C.B. 245; Carrie [Cassie] 77; Charles 50; Charles J. 173; Checora 153; Cleveland 22; Edward 77; Erwin 153; Estella 22; Eugene 153; Fanny 77; Fletcher J. 6; Foster 22; Frances Wagner 245; General 102; Hannah M. 6; Hannah McKinstry 266; Harriet C. 2; Harriet Haines 263; Ida 22; Iola 77; Ishan 173; Janey 22; Janie Bates 260; Jeff 23; Jefferson 153; John F. 263; Katie 23; Laida 50; Lillie 153; Lucinda 173; Lucy 102; Lular Rountree 267; Lulu 78; Mamie 22; Mary L. 186; Mary T. 55; Maud 153; Maude 173; Milton C. 55; Minnie A. 6; Mollie Baxley 267; Mose 22; Moses 260; Rachel 153; Sallie M. 6; Sarah J. 6; Silvester 267; Thomas 186; Timothy A. 6; Tom 267; W.D. 266; Wesley 77; William 78; William D. 6; William S. 22; Winnie 78
 ALSTON: Alice Speed 246; Anna Oleman 248; Charles E. 249; Charles H. 258; Henry W. 264; Inez Lewenthal 258; Lizzie Bronnum 264; Minerva 126; William 246
 ALTREE: Emma Dobbins and George 258
 ALVAREZ: Mary Thomas and Peter H. 244
 ALVERS: Ann Eugenia Ragin 250; Clarence C. "C.C." 53, 250; Lilla A. Baldock 250; Margaret Dean 53; Oliver F. "Ollie" 53, 88, 250; William C. 53
 AMASON: Eunice B. 125; Hiram C. 125, 261; Mary Alice Oxley 125, 261; Norma I. 125
 AMBROSE: Isabelle Tole and William F. 263
 AMOS: Annie Johnson 247; Arnesa 21; Georgia 21; Georgie Johnson 265; Jacob 247, 265; Jake 21; Maudell 21; Norman 21
 ANDERS: Ida 24
 ANDERSEN: Frederick, Mabel, Mary and Sarah 26
 ANDERSON: Amanda 230; Amy 17; Anthony 30; Bessie 30; Beulah Thomas 268; Burtie Rogers 256; Catherine 160; Charles E. 222; Charlotte 38; Cromwell A. 222; E.A. 75; E.C. 75; Edith 98; Ellen 19; Frances 230; Frederick 246; George 21; George E. 7; George W. 98; Giles 249; Gracie Jackson 252; Hannah 190; Hannah Little 262; Harry P. 244; J.P. 75; James 38, 160, 262, 266; Jeff 21, 247; Jibel 40; John 19, 251, 264; John C. 268; Julia 160; Kate Rice 266; Larry 40; Laura Cooper 251; Letitia 201; Lizzie 230; Lizzie Elleba 264; Lorny 40; Louis Hastings 244; Lucy 231; M.A. 75; M.B. 75; Margaret 98, 222; Mary 30; Mary Jane Roberts 246; Matt 8;

Phillip 17; Polly 17; Rank 21; Rattie A. 252; Robert 40; Rosa Bell Wiley 247; Rose 21; Rosena Bradley 249; Samuel 60; Studdard 40; Susie 160; Theophilus B. 222; Tom 160; Tony 208; W.P. 75; Walter 9; Wilbert 40; William 160, 256; Willie 21
 ANDREW: Clara Ruth and Turner 268
 ANDREWS: Adeline Bartine 244; Charles F. 137; John 244; Warren 226
 ANGIER: Adelaide "Addie" Causey 2, 253; Esther 2; Everett M. 2, 253; Margaritt R. 2
 ANNSTER: Ben and Mamie Wilson 266
 ANTON: Hugh, Malatha, and Ross B. 177
 ANTONIA: Joseph and Susan Joseph 256
 APPLEBY: Alfred 74; Alfred P. 74, 263; Arthur 24; Charles F. 117; Elizabeth A. 55; Frank 117; Franklin P. 117; Herbert T. 117; John P. 55; Mabel C. 117; Mary 71; Nellie A. Neck 74, 263; Richard 55; Thomas 71
 ARANT: Ethel 95; Frank 95; Jessie Rich 95, 265; Mabel Thomas 248; Robert L. 95, 248, 265; Ruby 84; T.J. 95
 AREE: William 107
 ARM: Emma Straw and Orange 260
 ARMISTEAD: Harriet E., Nina L., Robert L. and Walter 211
 ARMON: James, Jannie, Matilda, Peter W. and Walter 232
 ARMS: Abraham, Esther, and Eva 64
 ARMSTRONG: Cain, Louisa and Sousanna 158
 ARNOLD: Charles, Grover, L.J., Margery, Mary & Rosa 86
 ARNOW: Samuel 211
 ARTERSON: George & Priscilla 47
 ARTHUR: Fannie & John 144; Francis Payne & John 265
 ARTSON: Georgia A. 121; Georgia Peacock 254; Idella 121; Lewis A. 120; Louis 254; Norman 121
 ASH: Celia 241; Frances 234; Frank, Hannah & James 241; Jennie 241; Jesse 125, 248; Joseph 241; Maggie 241; Sallie Johnson 248; Sally 219; Scott 241; William 241
 ASHLEY: Anna 93; Bessie 93; Betty 93; Ella Hampton 243; Flossie May 197; Harry 93; Hiram 197, 262; Jessie 93; Lee 102; Napoleon B. 243; Rosa May 197; Sallie 197; Sallie Goldstine 262; Willie 93; Winnie M. 163
 ASIA: Elizabeth 30; Etta 30; Harry M. 31; Jane E. 31; Janett 30; Lilla Hampton 30, 248; Marion 30; Mary 30; Rachel A. 30; Silas 30, 248; Simeon 30; Sylvester H. 31
 ATKINS: Henrietta Cothron and Henry 263; James, Lottie, and Sarah 201
 ATKINSON: Emma Hunter 258; Ethel 65; George M. 66; Irene 65; John 65; John V. 258; John W. 258; Lucy J. 66; Rachel Taylor 258; Rebecca 65
 ATTAWAY: Albert, Anna, Carrie, Eva, and Joyce 172
 ATTOWAY: Allen and Josephine Lincoln 257
 AUSTIN: Alice 239; Amanda Jane Baties 254; Arthur 102; Ashley 102; Bessie 235; Carrie 82; Charles 102; Edward 71, 82; Emma 24; George 254; Henny 239; Henry 235, 82; James 102; John A. 24; (Cont.)

AUSTIN (Cont.): Laura 82; Maggie Dent 82, 266; Mary 71; Moses 102; Rosa 102; Samuel S. 235; Sarah Tooley 227, 264; William 227, 239, 266; Willie 227, 82, 264
AVERY: Charles F. 253; Ella Gooch 49, 262; George M. 49, 262; Mary Gardner 253; William B. 144

B

BAALEM: Georgia and Warren 120
BABB: Amanda, John B. and Lona M. 61
BABBEIS: Henry 42
BABBITT: Carrie F. 4; Edith L. 4; Edith Warr 254; Edward E. 4; Ethel 4; Louisa M. 4; William C. 4, 254
BABCOCK: Charlotte 24
BABERS: Charles 266; Clarence 10; Emily 10; Fannie Hunter 266; Ilar 10; John 10; Joseph 256; Marie 10; Mollie Carswell 256; Victoria 10
BACHMAN: Conrad, Edward and Nora R. 125; Nora Sikes and William A. 260
BACKUS: Hattie 3
BACON: Francis Bell and Lee B. 253
BAER: Abe 135
BAGLEY: York 23
BAILEY: Agnes 114; Anita A. 121; Carlton 32; Clifford 32; Elzie L. 69; Emma Price 265; Fred 114; Frederick E. 45; G. Loper 125; Harriett 32; James 114; Jane Ellen Heaton 244; Jennie 45; Lizzie 45, 114; Maggie 69; Olive 32; Phoebe L. 45; Robert M. 69; Rosa W. 125; Serena C. 125; William 45, 114; William E. 45, 244; Willie N.F. 265
BAINE: Josephine Blake and Raymond 268
BAIR: Frances A. and James A. 118
BAIRD: Francis Ness and James A. 255
BAKER: Bernice 169; Carry B. 222; Charles 114, 115; Chicconie Lumpkins 259; Clarence 239; Cordelia 222; D.F. 99; Edgar 98; Edward 174; Ellen D. 222; Elsie 46; Emma 98; Ephriam 169; Eugene 239; Eva E. 46; Gaston W. 262; George 239; Gladdish 174; Henry 82; Ida T. 99; Iola 169; John S. 222; Joseph 8; Julia 98; Katie 46; L.M. 99; Levy Williams 262; Lewis M. 259; Lillie Sutton 257; M.A. 98; Margaret 98; Martha 169; Martha Canady 255; Marvin M. 174; Mary E. 222; Peter 222; Preston 255; R.N. 99; Rena 115; Rosie 115; Sarah C. 174; Spenser 110; Thomas 46; V.S. 99; Viny M. 46; W.D. 101; Walter 46, 99; William 46, 182; Wm. E. 257
BALDWIN: Addaline 150; Cela J. 154; Charles 154; Charlott H. 154; Elija 146; Emma 153; Felder 146; Florence M. 154; Jeny 146; Junious 146; Leonard 150; Memour 153
BALE: Louis and Mattie 223
BALES: Elisha 262; Siplo 206; Susannah McGriff 262
BALL: Amanda Gordon and Jackson 252; Jennie, John and William A. 57

BALLARD: Louis 204

BALLINGER: Charles H. and Cora E. 221

BALTIMORE: Charley, Dexter, Fanny, Henry, Molly, and William 234

BANK: Frank 24

BANKS: John H. 246; Lewis 97; Sadie Wright 246

BANSKETS: Fannie Nelson and John 264

BARBAGE: Anna Mellady and John W. 248

BARBER: Bertie Allen 268; Dave 268; Carllyslye 110; Ernest and Sophia 11

BARBERE: Hinda Nugent and Louis 267

BARCK: Frank and Martha B. 24

BARCO: Curtis G. and Elander 154

BARD: Anna, Henry, Huney, James McA., Josephene, Josephine, Margaret, Robert W., and Sarah 7

BARDIN: Benjamin 130; Culpepper 131; H.Y. 183; Hazard [Hazzard] 130, 183, 268; Laurie 131; Mattie Roberts 268; Robert 130; Wayne 131; Zollie 130

BAREFIELD: A. 239

BARFIELD: Anna Johnson and Thomas F. 244

BARINGTO. See BARRINGTON

BARKER: Fannie M. 142; George B. 142; Lula Hazelle 260; Minnie M. 142; William 260

BARLEY: Anita and Lulu 110

BARNES: Amelia 124; Andrew J. 124; C.A. 74; Charles W. 28; Clarence W. 28, 53; Clarence Wm. 248; George 124; George C. 124; Harley C. 28; Joseph 21, 133; Katie C. 28; Katie Candaisey Long 248; Leslie Eugene 28; Maria L. 137; Marion Mary 28; Mary 133; Robert 137; Susan W. 28; Timothy C. 28

BARNETT: Edith M. Trueman and Tipton J. 264

BARNEY: Matilda Ferguson and Robert 253

BARNHEART: Harvey, Mazie, and Mellville 162

BARR: Anna Mary, Lawrence R., and Mary Jane 173

BARRETT: George 77; John 180

BARRINGTON: Austin, Birta I., Burness A., Cleo, Grace O., and Ida 147; John C. 147, 155; Mary E. 147; May E. 147; Murla M. 147; Ophelia S. 155; Wilson B. 147

BARRON: Fred P. 252; James 247; Mary McGloin 247; Maude Trueman 252

BARRONYHO: Charley, Earnest, Haywood, Luther T., Mary H., and Walter 232

BARRY: Grace Ware and Thomas P. 253

BARSTOW: Alice W., Clara M., Donald M., Harold J., Katie, Lewington S., Martha C., and Samuel J. 128

BARTHLOW: Eugene T., Mary, Nora, Sarah E., Thomas, and William H. 189

BARTLEY: Ada 141; Albert 211; Anna 241; Augusta 83; Earnest 141; Ella 83; Erle 141; Esther J.D. 241; Frank 141; Frank C. 141; Gussie Lawrence 249; Handy 249; Harry 83; Herbert 83; Irvin 83; James

248; Julius C.S. 241; Lottie 141; Mary E. 241; Mary Emma Robinson 248; Mercy A. 141; Miniard 141; Nana 83; Nathan 83; Scott 241

BARTY: Matilda 202

BASFORD: Eliza Harper and James C.L. 244

BASS: Alberta 205; Dorothy H. 134; Earnest 212; Emily 134; Emily Boyd 248; James 183; Lola Long 244; Mary 134, 205; Mary Smith 266; Nettie 183; Samuel H. 248; Warren 205, 266; William P. 244

BASSET: Boss 206

BASSETT: Cora, George W. and Mabel 224

BATES: Allie W. 117; Fannie Coleman 254; Fanny V. 117; Frank H. 117; Fraser J. 250; Gertrude D. 64; Josephine Abstein 250; LeDona Smails 256; M.G. 256; Maria 64; William 64, 117, 254

BATISE: Charlotte, Doc, Rosa and Thomas 73

BATSFORD: Albert S. and Elise Nesbett 257

BATTEN: Everett, Mary, Percy and Thomas 45

BAUER: Alexander and Fannie Wells 243

BAUGHMAN: A.L. 95; Andrew L. 251; Effie 95; Emma 95; Emma Thomas 251; Estella 95; J. 88; J.A. 87; J.M. 87; Martha 84; Perry 95; Theodore 95; William 84

BAUGHN: Minnie Sterbbins and Myron S. 252

BAUSKETS: John 264

BAXLEY: Candace Willamene Ross 246; George W. 105; John 108; Mary 108; Samuel N. 246; Thomas N. 108

BAY [BOY]: Antone 80, 253; Martha Louise Quick 253

BAZZELLE: Cornelia Parker 210, 244; Earnest 210; Elbert 210; James C. 210, 244; Leroy C. 210; Louise 210; Marie 210

BEACH: Edith Rowly and Fred A. 262; Permelia 57

BEADLE: Ella V.A. Jones, James and L.V.A. Jones 259

BEAL: G.W. and Mary Barker 264

BEALE: Ellen W. 241; George P. 241; James P. 241; John 241; Thomas J. 242; William H. 241; Winifred 241

BEALS: G.M. and Lottie B. Graham 245

BEASLEY: Almeda Morris 39, 251; Anna 117, 227; Anna Wyles 256; Annie Ash 266; Claudie 13; David 256; Elton 39; Hellen 39;

James 257; Jennie 13; John A. 13; Malvin 13; Mildred 39; Minnie Grant 257; Rosa 13; Thomas 117, 227, 266; Wade 13; William H. 39, 251

BECK: Elijah 108; Emma 108; James W. 108; Jarrett 108; Milton 108

BECKAM: Elizabeth 152; Harrie 152; Leona 152; Lizzie Washington 257; Rabet H. 257; Robert H. 152

BECKHAM: Minnie 239

BECKS: Berrien W. 88; Earnest 89; George W. 89, 259; H. 89; Hester Wethersby 88; Hettie Motes 259; John 89; John F. 249; Louanna Smith 249; Mary Archer 249; Mary Granger 248; Peter J. 248; William W. 249

BEECHER: L.H. 101
BEEMS: Agnes Boittle and Mathew J. 263
BEIALER: Ada M. 18
BELAMY: Edward and Jonas 44
BELCHER: Harmon 100
BELILL: Andrew and Hattie E. 119
BELL: Albert 185; Alexander 206; Andrew 251; Anna W. 205; Annie 213; Annie Walker 247; Arcay Wilkerson 251; Bessie 206; Betsy 29;
 Calliona White 265; Carolina 47; Caroline Melkey 265; Charlott 22; Charlotte Thomas 252; Clifford 38; Dorothea 203; Ed 265; Elizabeth 38; Frank 38; Geneve Robinson 264; George W. 8;
 H.Alexander 247; Harry A. 205; Henry 22, 252; Julia 72; Kelly 240; Leonard 240; Limus 264; Lula 242; Otta M. 205; Peter 100; Primus 242; Roseman 203; Sallie B. 185; William 204, 209, 213, 240, 107; Willie 265
BELLAMY: George 244; Harriet Sims 243; Jane 228; Jonas 243; Kitty Cox 244
BELLIMY: Arthur, Lena and Lutirgus 48
BELTON: Alphonso 239; Benjamin 234, 250, 266; David 239, 263; Evangeline 239; Janie Reid 266; Jennie 234; Mattie Austin 250; Minerva 239; Minerva Scarborough 263; Ollie 235; Owensel 234
BEMBOW: Clara Livingston and David 268
BENET: Mary Devall 223
BENHAM: Amanda 28; Mary B. 26; Morine Lee 26; Nellie 28; Stella C. 26; William D. 28
BENJAMIN: Celia 85; Dolley Tutson 249; George 249; Lafayette 258; Lula Mongin 258; Malsie 171; Virginia Rynes 267; William 114, 267
BENNETT: Alf 87; Alice 136; Carrie J. 59; Carrie Jane Michael 267; Doc 87; Dorrie [Dovie] 94; E.E. 255; Elias 87; Elizabeth 193; Gordon 9;
 H.S. 94; Henrietta 14; Henry 251; Hetty Johns 94, 251; Jack 14; John 182, 193; Joseph S. 59, 267; L.E. Hines 255; Levi 194; Lina E.V. 194; Lindy 87; Lucy 87; Mary 86, 194; Noah 193; Pollie 94; Richard J. 193; Vera 94; Vicie 94; William J. 193
BENTON: Annie Viola Carpenter and Lewis L. 260
BERKLEMAN: A.A., G., George, Minna, and Theckla 97
BERNER: Agnes, Cathrine, Charles A., Evelyn & Samuel 198
BERRINGTON: Ethel R. and Sarah 233
BERRY: Bethel 21; Hezekiah 53; Manos 53; Milly 21; Phebe 53; Richard 53; Wash 21; Wish 21
BERT: Mary and Samuel 171
BESS: Liddia, Noah, and Willie 185
BESSANT: Earny 45; John 45; John W.L. 45, 263; Maggie Drawdy 45, 263; Myrtle 45; Sarah 45
BEST: Henry 101
BETHA: Boyd 180, 266; Edward 182; Susie Crosslyn 180, 266
BETHEL: Emma Cochran 19, 258; Eva 19; Robert B. 19, 258; Sarah 19; Sarah Dobbins 252; William J. 252
BETHUNE: Albitrous and Mary 199
BEVEL: Eliza, Esther, George, Georgia, and Willie 219
BEVILL: Lucy Haywood and Thomas B. 243
BEVILLE: Annie, Charles, Loraine, Robert & Ulmont 32
BEVINS: Americus and Mattie Milligan 254
BICALEN: Ada M. 18
BILOTTE: Jennie and John 220
BIMBOO: Charles 9
BING: Adaline and Reuben 185
BINGHAM: Alice Hart 251; Alsada 238; Bessie 238; Hilliard J. 251; Janie Brown 249; Peter 238, 249
BINGS: Adaline Ranford and Reuben 262
BIRCH: Annie Wooden and Melton 249; Nelson 241
BIRD: Candis Thomas 261; Ethel 97; Hardee 57; James 97, 108; Josephine 219; Mary 97; Peter 160, 261; Susan 46; Thomas 46; Willie 219
BIRKS: Frank 8
BIRT: Minnie Bexter and Thomas A. 255
BIVENS: Agnes, Albertha, Bertha, Daisy B., Eva, Fannie and Henry B. 59
BLACK: Bella 110; France E. 169; Joseph 110; Lizzie 110; N.L. 97; Norah 19; Oatish 238; Orlando 238; Pashent 238; Robert E. 243; R.W. 97; William 19, 110; Willie 238
BLACKSON: Billy, Carrie, Dennis, Leila, Mabel and Thomas 78
BLACKWELDER: George R. 36
BLACKWELL: Joel, John C., Kate and Wolford V. 121
BLAIR: Edward 208
BLANCHARD: Frank C., Harriet C. and Mary E. 125
BLANEY: Horace and Mary M. 3
BLASE: Charles and Josephine Hatly 216, 267
BLEW: Arreon Maddux and Fred 243 *See also* BLUE
BLOCK: Anna 126; Eliza Dason 126, 243; John F. 126; Mary 126; Nettie Anderson 263; Robert 126, 243, 263
BLOCKER: Dennis 97, 171; Eliza 171; Eliza Smith 253; Ella 3; Henry 97, 171; Herman P. 3; John 3, 101; Liza 97; Mary E. 3; Stephen 253; Susan Brooks and William Henry 253
BLOUNT: Annie Motes 268; Emma 113; Frank 113; J.W. 105; John W. 268; Lewis 113; R. 113; Sara 94
BLUE: Annie 70; Caroline A. 143; Fred 70, 243, 260; James 70; Lonnie 70; Sarah Mann 70, 260
BLUNT: Annie Motes and John W. 268
BOARDMAN: Richard 22
BOATRIGHT: Benjamin and Jessie Price 204, 258
BOHANNAN-BOHANNON: Ava 180; Duncan 183; Irvin 179; Ivy 178; John A. 245; Leonard 179; Lewis [Louis] 180, 249; Martha Osteen 179, 247; Mary Jane Bryant 245; Morgan 179, 247; Raleigh 179; Rosella 180; Rosetta Hall 249; Willie 179
BOHLEN: Augusta M. and Louis 129
BOICE: Adam and Todgie 146
BOID: Annie, David, Nathan, and Sarah 146
BOLAND: Fanny Bryant and James 251
BOLDEN: A.J. and Mary Miller 246
BOLEM: Eliza and Simeon 20
BOLES: Amon [Arnon] 29; Elijah 29; Frank 245; Hattie May 29; Larry 29; Leonidas 29; Lugenia Henderson 245; Sipio 206; Susanna 29; Wilmer E. 29
BOLLING: Andrew 63; Clarence 62; Dora 62; Eddie 62; Elizabeth M. 63; Ella Bainham 63, 248; Estella 62; Fannie 62; Fred 63; James 62; Louis 62; Mary 62; Robert 62; Roley 62; Thomas 63; Tobias B. 62; Walter 62; William 63, 248
BOND: Ila C. 130; Joe 258; John Edward 130; John S. 132; John T. 132, 261; Loretta B. 130; Loretta E. 130; Mary Herd 258; Olive G. 132; Olive Packer 132, 261; Ona A. 130
BONGO: De 132
BOOKER: Elie "Eli" and Pauline Garrett 199, 266
BOOM: Adelaide, Dora, and Mack 39
BOON: Dora Carty and Mack 263
BOONE: Ruby D. Smith and William D. 267
BOOZE: George 102
BORROUGHS: Annie Briton 245; Dorothy 228; Edwind 228; Frances Cornelia McLarrin 228, 261; Jackson 245; John 228, 261; Marietta C. 228; Mattie 235; Robert 235
BORSON: H. and Jenny 14
BOSE: Elizah and Louisa Adams 245
BOSWORTH: Elizabeth Wood and Frank 246; Hattie Lieurance and Will A. 253
BOTHA: Edward 182
BOTLEY: Galman 27
BOUGHTON: John A. 191
BOURNE: Lola M., Martha, Nina, Roy and Stephen 45
BOURREL: Jacques and Lydia Borden 250
BOWDEN: John C. and Julia Motes 249
BOWEN: Charles 185; George W. 185; Grover C. 185; Irene Dixon 261; Lutie 68; Nellie 185; Philip N. 261; Suhurah Ann 185
BOWERS: Harmon S., Lila C., Lizzie G. and William 47
BOWIE: Eugene 49
BOWMAN: Henry and Lizzie Peterson 266; Robert F. and Ruby May Hall 255
BOWSMAN: Alexander and Rebecca Harris 245
BOY: Antone and Martha Louise Quick 253
BOYCE: Annie Crimp and Edwin W. 253
BOYD: Ada V. 170; Amy 170; Bertha 86; Carrie Henderson 209, 263; Clarence 86; Dollie 186; Earl R.

170; Edith 209; George W. 131; Georgia M. 131; Herbert 86; J.P. 86; Joe 126; Louise D. 131; Mary 86; Mary Emily 134; Mary F. 131; Minnie 134; (Cont.)

BOYD (Cont.): Noah 86; Samuel R. 170; Seabrooke 245; Selma Jones 245; Susan Barentine 262; Thomas 100; Thomas H. 262; Whitfield R. 209, 263; William 126; Willie H. 170

BOYKIN: Spenser 238

BOYLE: Ann, Annie and Edward 124; John 124, 260; Mary 124; Minnie Stewart 124, 260

BOYNTON: Ann C. and William 65

BRACEWELL: Lee and Rosa Odom 249

BRADDOCK: Cornelia 81; Eddie 81; Elbert 16; Elick 260; Ellis 243; Francis Mason 243; George J. 16; Gladys 14; Ila V. 28; Janette 81; John D. 256; Lawrence 14; Mabel 14; Mary 16; Pauline 14; Sarah Benson 260; Spicer S. 14; Susie Bryan 256; William 28

BRADLEY-BRADLY: Andrew 79; Anna 131; Annie Liles 266; Burl 42; Clarissa 41; Clifford 258; Emma Davis 263; Francis W. 51; George 9, 255, 266; Henry 108, 261, 263; Ida Turner 108, 261; Isabella 108; Jesse 30, 41; Jessie Lawrence 261; Joseph 41, 259; Lewis 41; Loney 41; Maggie Brown 258; Mary 41; Mary Moore 267; Mate 42; McJames 267; Minnie 5, 41, 259; Minty Walker 255; Percy 41; Ray 41; Robert 30, 261; Tom 257; Victoria Kinsler 257; William 41

BRADSHAW: Dora Summers 203, 258; Noble 203; Samuel 203, 258

BRADT: Benjamin N., Margaret, and Mary L. 10

BRADY: Elijah F. 131; Henry C. 131, 251; James 53; Mary M. 53; Nathaniel H. 131; Willie Foster 131, 251; Willie L. 131

BRAKEMAN: Alta B., Marcia A. and Rollin R. 125

BRAMHAL: Ethel, Fanny, Henry, and Samuel 199

BRANCH: Albert 237; Amanda 237; Caroline Green 254; Carrie Ann 186; Clacle 186; Clarence 186; Earnest 238; Edith 147; Governor 256; Grace 238; Len. 237; Louis 237; Mary Carter 256; Minnie 238; Oscar 237; W.W. 254; William 186

BRANDON: Dewitt 21, 268; Matilene 21; Mattina Davis 268

BRANDY: Abraham "Abe" R. and Della 149, 152

BRANNING: Henry P., Reubannah, Robert R.R., William and Willie F. 210

BRANNON: Edith, Hellen, Henry, Sarah and Viola 217

BRANTIGUN: Otto 172

BRANTLEY: Allen 170, 256; Anthony E. 46; Benjamin 165; Delpha 165; Demie 165; Laurance 169; Mary 85; Nora 165; Robert 165; Sarah 165; Susan Barber 256; Zannie 165

BRANTY: Annie 22

BRAWLEY: Benjamin G. 209; Edward 209, 210; Eunice 209; Frances T. 209; James E. 210; Jennie L. 209; Justin 209; Margaret 209, 210

BRAY: Amanda, Benjamin, Claire, Florence, Louise and Robert 43

BRENS: Charlie R., George W., Haynes, Jonathan, Lane G., Loujenia, Mamie and William 145

BREWER: Anna 207; Daniel 207; George 207; James F. 122; John 207; Mamie Ellz. Riley 260; Mary 122, 207; Richard 207, 260

BRIGHT: Henrietta 117

BRIGHTMAN: Clara 193; Hattie Hutchinson 262; Joseph 193; William 193; Wm. M. 262

BRIGHTMON: Hattie, James E., John H. and William 142

BRINSON: Boyd 261; Kate 3; Katie Walker 247; Mary Beasley 261; Moses 247; Zora 105

BRITT: Jesse 102

BROAD: Alice, Charles and Francis E. 36

BROCK: Alice Widner 143, 254; Estelle 143; Mora 143; Robert 143; Robert T. 143, 254; Ruth I. 143

BRODIE: Abram and Della Jefferson 251

BRODINAX: Crawford and Eliza 44

BROGSON: Lawrence 225

BRONSON: Charles T. 180

BROOK: John 100

BROOKER: Frona 194

BROOKINS: Maggie and Mattie 240; Nettie 214

BROOKS: Agnes C. 131; Albert 136; Alberta 191; Allie 165; Alvin 131; Aurora 104; Bonnie B. 131; Carrie Bailey 247; Charles H. 252; Charley 208; Clifford 191; Dewey 131; Donna Smith 256; Dora Randall 166, 265; Earnest T. 131; Eddie 66; Elbert 265; Eliza 212; Ellen 131; Ellen Pitman 265; Emma 66; Fernie 131; Florence 104; Freddy 165; Harmon 195; Herman H. 131; Ira 110; Irena 110; Jacob 66; Jame 212; James 66, 247; Jenny 110; Jessie 110; John 104, 191, 251, 256, 257; Julia A. 131; Lizzie Tooley 252; Malissa 191; Mary Carson 246; Matilda 104; Mattie 191; Maude 191; Mitchell 166, 265; Nancy Sargent 191, 251; Renner Sessions 264; Robert 195; Robert Jr. 165; Stephen 246; Tillie Thompson 257; Vander 110, 264; Virginia 104; W.G.W. 104; Warren 104

BROOMFIELD: Florine and Mary 213

BROUGHTON: Imogene A. 191

BROWARD: Helena P., Henry, Mary C., and Susie 126

BROWN: Albert F. 251; Alice A. Varn 268; Alonzo 255; Alveda 234; Amos 235; Amy 238; Amy Dickerson 245; Arine 61; Belle V. 122; Bessie 237; Camantha 198; Carrie 180; Charles 122, 198; Charles W. 67, 248; Claude 206; Coleman 240; Columbus A. 180; E.L. 98; E.M. 98; Ed 259; Edgar E. 58; Edward B. 44; Edward H. 268; Eliza Simmons 259; Elizabeth 67; Ellen 17; Ellis 167; Eugene 61;

Florida 234; Florina 232; Francis Farren 255; Frank 17, 102; Frank C. 248; Franklin 67; George 243, 244, 260; George S. 204; Gilbert A. 58; Grace 225; Grace Humphreys 252; Hallie J. 58; Harmon 197; Hazard 77; Herbert 234; Howard 72; Isaac 234; J.R. 77; Jackson 220; Jacob 204, 261; James 58, 238, 245, 251, 252; Jessie 220; John 67, 115, 137, 180, 214, 234, 265; Joseph 75, 220; Josiah P. 164; Julia A.D. Eastman 243; Julia Stevenson 251; Katie Solee 252; Lawrence R. 139; Lenora 238; Levi 225, 252; Lillie Gross 260; Lizzie 229; Louis 102, 245; Louisa King 245; Mahala 139; Mamie Jenkins 58, 252; Margaret E. 137; Maria 21, 72; Maria Clayton 252; Marian H. 139; Martha 67, 115, 234; Mary 67; Mary Adkins 244; Mary Hester 251; Mary Taylor 248; Mattie 234; Mattie Ormond 265; Missey 240; Neta 234; Nicholas 252; Paul 182; Peggy 220; Phoebe 180; Rena Kirby 265; Rhoda Gibson 248; Rilla 238; Rilla Brittan 260; Robert 204, 220, 237; Rosa 72, 220, 240; Roy 180; Samuel 220, 238, 260; Sarah 234; Stephen 265; Susan 204; Susie Perriman 261; Tom 198; Victoria C. 180; Viola 240; W. 100; Walter 61; William 231; William H. 67; Willie 167, 234, 252

BROWNING: A.T. 90; Albert 226; Arthur 205; Carrie J. 49; Cornelius W. 49; Edna 90; Emma M. 49; Eva 226; Frank 90; George 49, 226; Hannah B. 49; Jackson 49; James 90; Joseph 90; Lena 212; Lou 90; M.E. 90; Mary 49; Mary DeVall 256; Otta E. 212; Perry C. 49; R.H. 90; Robert 90; S.S. 90; Sarah 90; Selly 212; Stella 90; Susan K. 226; Thomas F. 226; W.G. 90; William H. 49; Winifred 90; Wm. Herbert 256

BRUCE: Aaron 57; Abram 265; Annie 124; Carrie Costner 245; Elvira 124; Emma 57; Emma Reddick 265; Frank M. 124; Henry W. 245; Idella 56; Jerome 124; Joseph 102; May 124; Pearl 56; Robley 124; Silvia "Silvie" Simmons 56, 250; William W. 56, 250

BRUINGTON: James 50

BRUNER: Callie, E., Ethel, Leroy and Mary 90

BRUNSON: Charles, Earnest, Earstis, Edward, and Ella 50; Fred 235; Oscar 50

BRUSH: C.A. and Elizabeth 98

BRUSIE: Edna M., Harriet A., and Hiram W. 22

BRUTON: Burzella 95; Della 95; Essie 95; J.B. 95; John 261; Laura 95; Laura Smith 261; Lorenzo 50; Minnie 95; Willie 95; Wm. 101

BRYAN: Ada 103; Boyd 186; Clare 103; David 205; Elizabeth 186; Essie 26; Florida 186; Frances 186; Grover C. 186; Irene 186; James 186, 103; Lillian 103; Marion 103; Nellie 103; Pearl 186; Robert 103; Rufus 186; Susan 186; Sussie 205; Viola 186; William 186; Willie H. 186

BRYANT: Caroline 38; Catharine 62; Catherine Patterson 247; Emily 138; Fannie Watts 244; Frank 61, 244, 251; Harris McK. 138; Hattie 138; Henrietta 61; Henry 226; Henry H. 38; Hiram 62; Horace 62; John 138; Joseph 266;
 Mary 38, 61; Mary Freeman 251; Ola Garner 266; Perry 61; Prillilla Williams 256; Richard 62, 247; Samuel 62; Silvester 263; Susie Gilliard 263; William 256; Willie 138
BRYDSON 72; J.M. 72; James M. 266; Jessie H. 72; Joseph 72; Wilhemina 72; Wilhemina Schabb 266
BRYERS: George H. and Sarah Wiggins 246
BRYGHT: Hattie Porter and John T. 263
BRYON: Spicy J. 64
BUCK: Charles 61; Harriet M. 42; Louisa T. 61
BUCKGAGE: Ella F. and P.W. 37
BUCKINS: Lee and Sibina Williams 265
BUCKLEY: Tony 9
BUCKRON: C. 115
BUGBEE: Edward 55
BUGBY: Annie Miller and Edward S. 254
BUGGS: Mary Jones and Will 267; May and William 50
BUKY: Ada, Ella A., Hattie, Hattie M., Jessie D., Minnie and Roy E. 128
BULLARD: Adolph 3; Francis M., George, Mary M. and Susan A. 154
BULLOCK: Alex 100
BUNCH: John 125; John Irwin and Nina Fair Stubbs 268
BUNDY: Abriham 152; Ady W. 177; Annie T. 167; Early 177; George 177, 267; George Washington 179; Harriet 167; Lutie May 167; Piety 177; Sarah 179; Sarah Crews 267; Sumpter J. 167; Susan Jane 177; William 167; Willie 177
BUNTLEY: Mary, Sarah, Selena, and Thomas 139
BURBAGE: Anna Mellady and John W. 248
BURCH: Annie Akin and Elijah 268
BURCHSTED: Benjamin F. 3
BURDETTE: Horris E.P., Kate S., and S. William 224
BURGESS: Albert S. 264; Fanny Walker 254; Lucille Hanna 264; William 254
BURK: Charley and Lutissia Roblnson 267
BURKE: B.H. 257; Edna R. 174; Edward M. 174; Elizabeth Shephard 257; Eva B. 174; Ophelia A. 174
BURL: Anna, Florence, Jacque, Mary and Salina 218
BURLEY: Fanny and Lurean 208
BURLISON [BURLSON]: Eugene T. and Sarah Jerkins 258
BURNEY: William 173
BURNETT: Henry and Mary Butler 253
BURNHAM: Carry Gamble 254; Estan 235; Fred 11; Katie 234; Lucus 234; Marie 235; Mary 234; Noble 235; Robert 234; Thomas 234, 254; Willa 235
BURNS: George R. and Jane Durrance 250
BURRELL: Adelaide Bowles and George F. 45, 263
BURROUGHS: Annie 79; Eliza 79; George 252; J.C. 79; Lulu 78; Martha Stevens 252; Mattie Lucas 265; Nettie 79; Robert E. 265; Stanley 79; W. 78
BURROWS: Charles 186
BURT: Charles 75; Ed. 75; Fannie 74; Flora 75; George 75; H.H. 75; James 74; Kate 75; Reynold M. 75; Ruth 75
BURTLEY: Roda and Thomas 142
BURTON: Aurilius R. 23; Bruce E. 164; David W. 24; Genevieve 20; Genevive Grable 245; Jesse L. 20, 245; Jessie H. 20; John N. 249; Mary C. 23; Myrtle E. Warnocke 249; Nancy T. 23; Nannie T. Atkins 253; Robert 23, 253; Roberta J. 23
BURTS: Mary Mays and S.D. 260
BUSBEE: James 19
BUSBY: Adam and Laura Manns 261
BUSBY: Fletcher, Gertrude and Herbert 15; Lougenia Davis and Samuel 255; William 15
BUSHARD: George 127
BUSHEE: Gertrude Walker and Willie M. 263
BUSS: Gilmore 169
BUTLER: Alice 11; Andrew J. 11; Anna 231; Caro B. 151; Chris 100; Clarence J. 231; Claudia 231; David 231; Elmer W. 165; Eva 200; Eva Heston 255; Felicia A. 165; Frank 11; Harriett 204; Hayward 131; J.B. 268; John 151; Judson 165; Julius 11, 263; Laura McKnight 255; Lewis Thomas 255; Livelle M. 165; Louis 200; Martha 151; Mary 151, 231; Mary Jefferson 253; Mary Small 268; Melissa 11; Noah 255; Paul 11; Rebecca Martin 11, 263; Richard E. 231; Robert 200, 253; Rosalie 11; Ruby 11; Samuel 204; Sarah 11; Thomas 11; William 11, 231
BYARD: Clyde and Selma 207
BYMAN: C.R. and O.R. 111
BYNUM: Emeline and Henry 64
BYRD: James 259, 265; Mary Smith 265; Phillis 68; Rosalie Casta 259
BYRNES: George, Lore, and Walter 101
C
CADE [CAILE]: Emma Goodwin and Robert C. 258
CAESAR: Isham 171
CAIL: Carl 106; Christena 142; Cilla 106; Edward 142; Fanetta 106; Francis 140; Israel 106; Jessie 106; Maggie 106; Philip 142; R.R. 106
CAINE: Walter 48
CAIRNS: Elizabeth and Robert 221
CAKER: Emiline 167
CALDWELL: Frances 212; Frank C. 138; Georgia A. 212; Mattie 214
CALE: Calhoon, Georgia A., John, Judson M., Maggie, May, Noah and Walter 140
CALHOUN: Addie Robinson and Archie L. 263; Benjamin Putnam, E.Noble, Julia, Julian C. and William Lowndes 77
CALKINS: Clarissa, Hiram, Katie S., and Leslie 174
CALTON: Ed and Francis Simpson 261
CALVIN: John 183
CALWELL: Eliza 82
CAMERON: Emily E. 53; Lavina Robinson and Walter H. 265, 266; William 53
CAMP: Ida 39
CAMPBELL: Alphonso 218; Belle 117; Daniel 117; Edward 246; Edwin C. 255; George 117, 218; Georgiana 117; Gertrude Huntly 255; Gilbert 160; Henry 223; James 117; John 117, 218, 236, 258, 265; Jonas 160; Louis F. 117; Louisa Jordan 246; Mary 218; Mary Timmons 265; Mary White 258; Ned 160; Sherman 218; Victoria 117; William 117
CAMPEN [KAMPEN]: Corille Nichols and Thomas W. 251
CAMPON: Amy Day and Elmo M. 264
CANADA: Alice B. 169; Annette Z. 169; Emaline 169; Essie M. 169; Hariet 169; Isaac 169, 244; John 169; Katy 169; Martha 169; Mary 169; Mary Hacker 244
CANE: Margaret E. Wilson and Patrick H. 244
CANNON: Alveta 202; Alvin 85; Benjamin 202, 253; California "Callie" O'Steen 93, 258; Carley 85; Carroll 93; Charles H. 264; Claude 93; Cyrus 88; David S. 89; Edith 85, 87, 202; Elisha 88; Elisha A. 88, 259; Eliza 86, 88; Ella Baughman 88, 257; Emma Cribb 258; H.A. 90; H.M. 89; Henry 85; Idella 89; Ila 87; Iula 87; J.M. 87, 88, 266; J.R. 88; J.W.L. 88; Jackson M. 253; James 85; Janie Atkinson 260; Joe 88; John 85, 88, 93; John W. 90, 258; Joseph 86; Julia Smith 253; Kate 73, 85; Laura Sullivan 88, 266; Leo 202; Lilly Werty 261; Louise 87; Martha 88; Mary 88, 90; Mary Bell James 264; Maude Brooks 88, 259; Mollie 85; Peter Reddick 95; R.J. 88; Salida 88; Susan 202; Susan Barnes 253; T.S. 73; Thos. V. 73; W.C. 260; W.H. 86; W.M. 88; William Henry 261; Winifred 86; Wm. M. 257
CANON: Alice Sanders 246; David S. 253; Hettie Sanders 253; John 246
CANOVA: Leon J. and Virginia Ransom 264
CANTY: Georgia Bradley 42, 262; Harry and Mary Bradley 266; Sipio 42, 262
CAPER[S]: David and Hattie Hill 220, 253; Mary 206; Wards 220
CAREY: Edward 193; Ethel 193; John L. 163; Millie 193; Willie 193
CARLETON: Cook 137
CARMEN: C., Cornelius, Fanny Horton, Harry R., R.L.,

V.B., and W.W. 74
CARMON: Janie M. and Wright 60
CARPENTER: Florida Lily Conova and Thomas 251
CARR: Mary 115; William 9, 115
CARRAWAY: Harry 186; Nora 186; Sara 103; W.C. 186
CARRIER: Burton 19; Jonnie 19; Victor 19
CARRINGTON: Francis 32; Frederick 32; Ratcliffe W. 119; Washington 32
CARROL: Albert 219; Anna 119; Edmond 119; Jane 219; Laura M. 119; Manse 219; Walter A. 119; Washington 219
CARROLL: Alexander, Ellen, George, and Georgia L. 171; Leroy 98; Levi 260; Maces 99; Melvin 99; Minnie 171; Rebecca 99; Rebecca Millege 260
CARSON: Amanda 219; Charley 267; Edmond 219; Isham 171; Laura Whittey 267; Thomas 219
CARTER: Ada 53; Carrie W. 11; Dollie Tutson 259; Dolly 171; Earnest 53; Frank 171; George 70; Georgia Tucker 257; Henry L. 247; Howard 53; Jasper 54; Jessie 8; Julia A.M. Hall 247; Julius [Julius] 70; Kansas 53; Lena 53; Louise B. 220; Loyd 53; Lucius 53; Lucy 70; M.C. 259; Mack C. 171; Martha 92; Melvin 171; Menard 257; Merrill E. 11; Nancy 70; Oscar 70; Sessie 171
CARTHON: Clarence, Emma, Eva, Maggie, Mason, and William 35
CARTMEL: Arthur R., Evelyn N. and Frances E. 130
CARTRIGHT: Enoch and Joe L. 144
CARTWRIGHT: J.L. 108
CARY: Annie 157; Caroline 157; Edward 259; Enoch 157; George 157; Milley James 259; Walter 157
CASEN: Archie 236
CASH: Angie, Charles H., Florence, Grace, and Phillip 27
CASON: Annie Welch and Archie 249; Charles 185; Claude 48; Frankie 48; Laura 48, 185; Livingston 48
CASSELLS: Alick and Laura Bradley 247
CASSELS: Anna Della Cochran and Thadeus 247
CATE: William 47
CATO: Alice, Charles, Frank, Horace, Jane, John and Leroy 57; Levi and Lizzie Baker 262; Samuel 57; William 47; Wilson 57
CAUSEY: John G. and Mary H. Kean 248; Stephen R. 2
CAUTHEN: George B. and Jennie Padgett 254
CAUTHERN: George, Mary H., Mary Jane, and Thomas 170
CAUTHRON: Judson and Lilia E. 168
CAVE: John W. 266; Mary Henry Branning 267; Mattie Johnson 266; Thomas H. Jr. 267
CEE: Randall and Salina 225
CHAFFINCH: Catherine C., Clifford W., Elvira A., Hiram, and Marcus L. 46
CHALFINCH: Jacob H. and Ossie D. Myers 259
CHAMBERLAIN-CHAMBERLIN: Charles S. 24; Charlotte 24; Chas. L. 245; Emma S. 11; Emma Gable 247; Harry 24; Lucy 24; Nelson K. 144; Oliver 24; Rosa Gautier 24, 245; Walter L. 11, 247; Webb 24
CHAMBERS: Charles, Lizzie and Maud 145
CHAMPION: Amelia Jenkins and J.H. 259
CHANCY: Henry and Missouri Stanton 243
CHANDLER: Alford 27; Carrie 27; James 27; John 236; Lidjure 27; Mary 27; Moses C. 248; Pearly 27; Susie P. Daniel 248
CHARLES: James H. 125; James J. 172; M. Ella 125; Ucilla [Willie] 27
CHASTIAN: Ada B. and John 191
CHATMAN: Joseph and Mattie 44
CHEATHAM: Annie M. 41; Carrie 18; Emily 18; William B. 41
CHEEKS: Alice 225
CHEEVES: Mary Ada Leib and William Langdon 133, 244
CHESS: Essie, Grace and John 213
CHESSER: Andrew, Ella B. & Fannie C. 171; Frank 114; George 114, 171; Grover C. 171; Howard 171; Ida 171; James 114; Jessie F. 171; John 114, 268; Lollie Ann 171; Margaret 114; Mary Gornto 114, 268; Minnie Iola 171; Nellie 171; Olive V. 171; Robert 114
CHESTNUT: Bazil, Daniel, Effie, Henry, Irvin, Jessie C., Madison, Mary and Millie 148; Willie E. 205
CHEVES: Washington 60
CHISAM: Benjamin and Dicy Flynn 264
CHISHOLM: Henry 8; Robert 94; Scott 94; William 94, 247; Winnie Mays 94, 247
CHISHOM: Annie Reeves and Milton M. 266
CHISM: Benjamin 249; Essie Henry 264; Rachel Lewis 249; Samuel 264
CHRISS: Abot, Elsa and Mary 160
CHRISTIAN: C.L. 101; Henry 164; Mariola 101; William 9
CHU: Bar and Sue 137
CHURCH: George W. and Rosie Richter 258
CLAIR: John 219
CLARE: Margaret Ward and Wallace B. 267
CLARIDY: F. 102
CLARK: Alwilda McCraney 258; Annie 13, 18; Annie Louise Long 256; Arnold 70; Aurelia 49; C.H. 258; Certis H. 266; Charles T. 192; Charley 211; Cyre-an 49; Dock 253; Edward 58; Emma R. Small 250; Fannie E. 64; Francis 13; Frank 18, 256; George 49; Gertie S. Huntley 260; Harry C. 260; Henry 205; Henry C. 250; Isabella G. 58; John 205; Katrena L. 64; Laura 205; Leon P. 13; Leonard D. 18; Lizzie Terrell 266; Lloyd 64; Nancy Glinn 253; Nancy L. 192; Sarah Baker 263; Thomas C. 64; Thomas J. 263
CLAY: Rosalie 215; Sandy 225
CLAYTIN: Ida S. Holloway and Robert D. 262
CLEAVELAND: Mary R. Coffin and William W. 247
CLEMENS: Laura 213; Lidia and Mary 226
CLEMMONS: Alfred 115; Bessie 115; Eliza 96; Harry 96; Henry 244; John M. 250; Louise 115; Lula Manning 250; M. 115; Mary E. Squires 244; Orrie 115
CLEMONS: Albert 260; Carolina A., Fannie, Hannah, and John 60; Mary Mungan 260; Rhen B. 60; William J. 213
CLIFF: Walter 20
CLINGMAN: Amantha Widner 150, 249; Charles A. 150, 249; Edward 150; Galan 150
CLINTON: Edmund R. and Mary E. McCauley 247
CLIVE: Wallace 24
CLOSE: Elizabeth and James A. 23
COATES: Elsie E. 44; Herbert Thomas 44, 251; Lillian Godfrey 44, 251; Ruth E. 44
COATS: Alice Gideon and James S. 267; Mrs. M.M. Smith and Peter 258
COBB: Daniel and Jane Wilson 51, 247
COBBS: BIRTHA, Viola and William A. 143
COBURN: D.W. 111; Herbert 126; Isabel Bradley and John 243; Louise 111
COCHRAN: Carrie E. 139; Cynthia 139; Isah 139; James 250; Jeff L. 264; Joseph A. 139; Mattie Estelle Vinson 264; Susan E. Barker 250
COCHRANE: Frederick 221; Hattie 211; Hellen 221; Kittie 221; Leonidus 211; Morris B. 221
CODDINGTON: C. and Jennie 80
COFFEE: Ida Moore 259; Irby J. 135; W.N. 259
COKER: Charlotte Cue and Cornelius C. 253
COLBERT: Amanda 58; Benjamin 58; Carrie 58; Eliza 58; Elizabeth 58; James 58; Leslie 191; Lula 58; Nellie 191; Robert 258; Rosa Sanchez 258; Samuel 58
COLE: Annie B. 196; Harriet Maddock 253; Henrietta 196; James R. 263; John 196; John H. 253; Melissa Hutton 263; Minie Ola 196; Newton 45; Noah 140; Richard M. 196; Thomas 196
COLEMAN: Bessie 35; Carrie 215; Catura 215; Daniel 29, 78, 261; David 35; Elijah N.M. 254; Ellen Summerall 257; Eugenia Wiley 251; Eva E. Shields 222, 264; Fannie Jackson 78, 261; Francis N. 129; George 158; George J. 222; Hally Q. 203; Inez 202; John Frank 222, 264; J.S. 202; James 203, 251, 262; James W. 129; Jeffie Jernigan 150, 266; Josephine Washington 262; Leah 158; Lola 78; Maggie A. 203; Maggie V. 129; Maude 215; Maude G. 203; Nellie E. 222; Press 265; Pruella 78; Rosa 215; Rosa Wright 265; Ruby M. 203; Saletta Varnes 254; Sallie 35; Samuel 78; Sarah A. 129; Thomas 78; Timothy A. 150, 266; U.S. 78; Walter H. 203; William E. 257
COLLER: Stephen 40

COLLIER: Callie Rhodes 7, 268; LeRoy 7; P.C. 268; Tunch 7
 COLLINS: Abram 48; Bessie 241; Elmer 224; Eva 224; Florrie 82; Herbert 82; Hickman 224; James 82, 249; Letty 82; Maria 82; Maria Wright 249; Matilda 48; Noyes 224; Percy 224; Rosa 82; Samuel 51; Viola 82; Walter 48; William 82
 COLOMORE: Charles W. and Josephine Konow 257
 COLSON: Archy 47
 COLUMBUS: Rebecca David and William E. 249
 COLWELL: Eliza 82; John N. 183; Lucy 76
 COLYER: Fannie Carter and Joseph A. 249
 COMSTOCK: Ardella Cannon and Frank C. 251
 CONE: Abner 194; Alberta N. 126; Andrew 154; Charles 79; Clarence 79; Ella 194; Francis 25; Gabrille 25; Grover C. 126; Ida 194; Inez 25; John 79, 126, 194, 254; Joshua R. 126; Lily 79; Louisa Sutton 79, 254; Margaret Wilson and Patrick H. 244; Polly 194; Sarah J. Thigpen 59, 249; Thomas 194; William 59, 249
 CONNELL: Ella McCarthy and John 246
 CONNING: Virginia 137
 CONNY: James Henry and Sarah Tedder 262
 CONOLEY: Frank H. and Jennie 253
 CONOVA: Aline D., Arnold R., Carlito S., Dell T., Delphina G., Louis C., and Lucile M. 223
 CONWAY: Annie M., Bertha C., Callie, Charles, Ephriam, and Fannie 178; Henry 195; James 178; Jane 195; John 178; Lavada A. 189; Lizzing 178; Maggie E. 178; Martha 189; Minnie G., Nora May, Sarah and William 178
 COOK: Abryham 162; Addie T. 118; Adline H. 141; Boston 219; Caroline 110; Carrie 219; Dellas Lewis 261; Ellis 141; Emaline 50; Eugene 219; Fannie 219; Frank H. 118; Fred R. 169; George A. 118; Grace B. 49; Henry 9; James 201; Jane 141, 84; John M. 50; Louis J. 141; Louia S. 141; May I. 141; Minnie O. 141; Moris 141; Nathan 141; Pearl J. 118; Prince 219; Robbie 141; Rozzie T. 141; Sarah 201, 219; Simon L. 118; Viola 141; W.H. 110; Wally 261; William 49; Willis 204
 COOMBS: Loren H. and Mary H. Pastorfield 244
 COONELY: Edward F., John, and Mary 174
 COONEY: Patrick and Rose Boyle 244
 COOPER: Anna 160; Charlott 19; David 207; Eva R. 162; Hagar 207; Henry 26; Jane 218; Jessie C. 252; Lila 162; Limas 207; Mary Cook 252; Myrtle 207; Parker 218; Prince 58; Tynes 19; William 162
 COPCUTT: Anna 121
 COPE: Frank 181
 COPELAND: Alice 83; James 100; Jerry 229; Leonard 229; Mattie L. 229
 CORE: Ethel O., John M. and Mattie 169

CORNELY: John 174
 CORNING: Gertrude 206
 CORTHILL: D.N. and Ellen 98
 COTHRON: Emma Yelvington and Marion 259
 COTTINGHAM: Elizabeth Strickland and Joseph D. 257; Elizabeth W. and Joseph B. 177
 COTTON: Edward and Frances 201
 COUCH: Alex. L. and Annie Koger 268
 COUNTS: Henry and Rebecca 235; Silas 58
 COURRIER [COURIER]: Hannah B. Windisch 130, 250; John E. 130; Joseph 130, 250; Mary E. 130
 COUVER: Amelia M., August L., Barbara, Henry, Lucy L., and William A. 125
 COVERDALE: Anna M. and William 136
 COVERT: D. and E.A. 99
 COWART: Elizabeth Harper and James 262; Ethel Priddy and Henry E. 268; W.A. 186
 COWBURN: Florence E., John P., and Louise 20
 COWLES: Harriet A. and John W. 25
 COX: George Sherrouse and Hadley D. 266; Hellen Scott and James T. 249; Walter 169; William 164
 COXE: Chiste 181; Dallas 8; Emma L. 215; Frank 181; Georgia 8; John 8; Leah 215; Liddia 181; Martin 215; Mary 8, 181; Nancy 181; Rosa L. 215; Stephen 181
 COY: John and Sarah A. 48
 CRABB: Edith 132
 CRAIG: Alexander W. 154, 264; Claudia 154; Francis Elizabeth McMeekin 250; James N. 250; Janie 154; Janie McRae 264; Sarah 218
 CRANE: Edward S. and Maud E. Weymouth 248
 CRANFORD/CRAWFORD: John and Lester Bryant 256
 CRARY: Sarah 69
 CRAWFORD: Annie L. 259; Arthur 138; Carrie 26; Clara 124; J. Lucius 138; Louise Jackson 251; Nancy 124; Oscar 259; Reubin 71; Richard 251; Sullivan 231; Zelena 71
 CREIGHTON: Alice Dixon and Andrew 248
 CRESCENT CITY 20-28
 CREWS: Araberta 192; Elizabeth F. 192; Herman E. 171; James A. 268; Leona B. 192; Martha A. 192; Mary H. 192; Mattie 179; Minnie Hunter 268; Nancy 192; Newnan C. 192; Sallie 171; Samuel N. 189; Sarah A. 192; William A. 192
 CRIBB: Mary E., Minnie E., and William H. 145
 CRIBBS: Allie Mead, Annie, Eliza, Frances, George, Henry, John and Madison 190; Mary Beck 253; Phoebe 190; Selma A. 190; William H. 253
 CRILL: Blanche, E.S., Edna S., and Josephine 75
 CROBY: Elmer, Hattie, and John 204
 CROCKET: Jennie Jackson and Lee 248
 CROMARTIE: Lucy, Nathan and Susan 182
 CROMARTY: Katy 224

CROMER: Frank 4
 CROSBY: Alden 32; Bird 32; George B. 261; John 32; Julia Pause 261; Martha 32; Mary J. 32; Ralph 32
 CROSS: Frances S. Newsom and Washington B. 248
 CROTTY: Frances 26
 CROWRY: Hattie 79
 CRUMER: Charles, Daniel, Edward, Herbert, James, Maria, Ulyses and Walter 230
 CRUMPTON: Carrie, Dorothy, Willis, and Yolande 229
 CRUTCHFIELD: Edward, Eliza, Lucille, Robert and Virginia 74
 CUE: Anderson, Anna, Delella, Edward, Elace, Elbert and Eliza 151; Eliza Sessions 259; Fannie Davis 253; Francis 151; Henry 151; Isah 151; Judy 152; Lafaet 151; Majer 151; Mamie 152; Oliva 151; Pope 151; Radie 151; Robert 151, 253; Rosa 151; Ruphus 151; Susan 151; Thomas 151, 259; Viola 151; Walter 151; William 152
 CULBREATH: Idella Wade and James 257
 CULP: Daniel 228; Julian M., Lottie M., and Mary E. 229
 CUMMING: Charles W. 246; Leola 183; Maggie E. Nichols 246
 CUMMINGS: Adele 210; Charles 210; Edw.M. 104; Harriet 223; Harry 223; John 104; Josie 104; Mabel 210; Maggie 210; Mattie 104; Pearl 104; Sam 183; W.F. 104
 CURLING: Beatrice 193; Hallie 193; Mary Abrahams 193, 253; May 193; Newman D. 193, 253
 CURRAY: Addie, David, Frank, George, Jefferson, Mary, Matilda, Patrick and Richard 159
 CURRIE: George and Matilda Campbell 250
 CURRY: A.B. 102; Alexander D. 123; Emma P. 123; Flora 102; George F. 48; George W. 224; Jennie L. 224; Lily 102; Mary Johnson 254; Patrick 254; William 224
 CURTIS: Charles A., Charles G.L., and Esther 46
 CUZACK: Harry, Levi, Lolla, Mamie, Sarah and Ula 240
 CYRUS: Emma Z. and William 123

D

DAKIN: John A. and Minnie A. Squier 247
 DALLOW: Jane "Jennie" North and John 38, 243; John E. 38; Leopold J. 38
 DALTON: Hortense and Marcellus 126; Marshall W. 73
 DANCY: Benjamin B., Edward C., Edwin D., Francis L. Georgia A., Janette, Lafayette E., Lollie F., Martha L. Mary J., and Sallie C. 69
 DANFORTH: Aphalia Records 256; James 137; John 124, 256
 DANIELS: Amy 94; Charles 94, 251; Clarisse 103; Emma 94; George 58; Henry 94; Jane 94; Linsey 94; Lucinda 94; Malinda 46, 94; Mary Williams 94, 251; Sallie 94; Shade 182; Wash 94

DANSLER: Lucious and Mary Cooper 263
DARBY: Annie Dosier and Noah 257
DARGIN: Etta, Henry and Lilly 219; Robert 100
DARLING: Daniel and Frances R. 4
DARSEY: Alice 237; Earnest 237; Ezekiel 208; Hosea 237
DARTERS: Addie M., John and Sarah J. 61
DAUGHERTY: Eugenia 93; Ida McCorkle 255; Jesse 255; John 93; Linsey 93
DAVENPORT: Emerson 172
DAVID: Alfred 21; Anna H. 163; Carrie 167; Charlotte 163; Edward 163; Ella 85; Elliott Benj. 268; Emma 84; Flemming 167; Grace E. 163; Hadley 84; Ida M. 163; Link 257; Luke 167; Major 84; Mammie Kerby 268; Means 167; Nancy 21; Primus 21; Sallie 167; Sallie Washington 257; Walter 167; William 167
DAVIDSON: Florrie 165
DAVIES: Joseph and Martha J. 21
DAVIS: A.L. Jr. 266; Agnes D. 211; Agness Fleming 264; Alace 159; Albert 66; Albert G. 118; Alexander 142; Andrew 66, 159, 252; Anna G. 221; Annie 80, 160; Annie Ackerman 257; Annie Hughes 260; Annie Valentine 252; Bertha Harris 262; Caladonia 64; Catharine 68; Charles 158, 160; Charles H. 211; Charly 260; Cooper 229; Cora 80; David 68; Dora 66; Dorothy A. 221; Edward 253; Eliza A. 118; Elizabeth 66; Ella Lee 252; Ellen D. 221; Elsie 37; Elsie Lewis 263; Emenett 64; Emily 11; Florence 160; Florence S. 118; Francis E. 119; Frankie G. 119; G.W. 104; Georgia E. 119; Gertie 85, 121; Glasco 262; Grace 158; H.R. 265; Harvey T. 164; Henry 64, 121, 263; Henry A. 232; Henry M. 11; Horace J. 160; Howell A. 211, 264; Ida 94, 132; James 66, 121, 160; Jane 64; Janie B. 67; Jessie 158; Joe 101; John 85; John D. 68; John W. 11; Joseph 104, 244; Joseph E. 118; Kate 158; Laura 229; Lee S.H. 232; Leila 101; Lela Martin 266; Lizzie 158; Lizzie Wilson 244; Lottie 159; Lottie J. 132; Louie [Lonie] 66; Louisa 158; Major 160; Major Jr. 94, 252; Margaret 104; Margaret Sherrouse 244; Maria 66; Martha 101, 211; Martha Armstrong 249; Mary 94, 121, 229, 232; Mary Dixon 247; Mary Jane 51; Mary Jane Bowman 252; Mary M. 68; Mattie 160; May Brown 265; Mercer G. 221; Montezuma 64; Nathan 69; Nathaniel 118; Nathaniel 159; Nellie 158; Newell B. 211; Noah 117; Norman 132; Patcy Givens 245; Peter M. 221; Porter 5; Preston 67; Reina 85; Richard 54, 244; Robert W. 221; Rosa 67; Rose 54; Sadie 158; Sandy 159; Sanie [Lanie] 67; Sarah 67, 132; Sarah A. 142; Sidney 158; Stephen 67; Thomas 67, 160, 249; Tony B. 67; Vivian 132; Walter 104, 221, 257; Warren C. 118; William 50, 51, 119, 158, 159, 245; Willie 247
DAWES: David and Mary 22
DAWSEY: Hugh W. 233
DAWSON: Emma Miller 255; Fred 55; Hagar 54; Haywood 255; James 54; Julia 54; Mary L. 65; Prince 265; Raymond 54; Robert 54; Simeon 54; Tempie S. 265
DAY: Eddie and Pinky Johnson 259
DEADERICK: Annie V. 132
DEAL: Anna Mabry and George Pratt 265
DEAN[S]: Julia Mitchell 79, 249; Lucy 79; Oliver 79, 249; Samuel 79
DeBOLD: Frank 130
DEBOSE: Adam and Targie Boyd 268; Claiborn and Georgianne Johnson 247
DeBOSE: George and Patty James 252
DeCASSEY: Charles and Ella Coleman 260
DECOURSY: Charles, Ella and Nannie R. 133
DeHOFF: Charles, Elizabeth and John 172
DELLAM: Lenore Hafer and William M. 257
DELTENRE: Christina, Edith, Hattie, Marie and Oscar 33
DeMONTMOLLIN: Henry Martin and Susan [Susie] Lamar Dunn 126, 265
DEMPS: Daisy, Eddie, Hannah, and James 17; Lenora 241; Martha 17; Repard 159; Willis 17
DENBER: Catherine Law and Frederick 252
DENMARK: Nancy 89
DENT: A. 85; A.J. 82; Eliza 85
DENTON: Emma, Fred, and Marion C. 36
DES ROCHES: Gideon and Sarah 192
DeSTEELE: Jennie Long and Manlius 245
DEVAL: Abbie J. and Theodore S. 25
DEVAL: Ellen and Frederick D. 223
DEVEREAUX: Albion, Claud P., Eugene C., Hal, Mary and Pansy 133
DEVOE: George, Lizzie, Patsy, and Sarah 6
DEWER: Richard Lockhart 267
DEWITT: Annie Petermann 35, 248; Helene S. 35; Laura 35; William R. 35, 248
DeWOLF: Ansom Peter 16, 251; Herbert L. 16; Levant P. 16; Lizzie Prior 16, 251
DeYOUNG: Isaac T. and Mary Nix 261
DICKINSON: John M. and Margaret Tompson 248
DICKSON: Clara 40; Eliza Grant 249; Henry 255; I.D. 249; Mary Jane Berryan 255; Rebeca 40; Thomas 40
DIGGETT: Anna Gable and Wilfred [Milford] L. 10, 266
DILLAM: Annie Sisley and James 250
DILLARD: Alice 131
DILWORTH: Alice, Emma, John, Mack, and William 4
DINKINS: Martha Sikes and T.B. 257
DINSMORE: Fred 144
DINSON: Hans P. and Tirza Klass 243
DIXIE: Benjamin and Rebecca Reid 252
DIXON: Angerone Joseph 247; Bella Reeves 253; Benjamin 80; Bertha, David, and Eugene 13; George E. 232; Governor 232, 80, 258; Hattie 232; Hattie Williams 258; Ida 84; James 253; Jane 30; L.F. 100; Lettie Ann Bryant 249; Louise 80; Lugenia 232; Mamie 84; Margam 13; Mary 237; Matthew 80; Paul 247, 249; Polly 25; Rebecca 80; Robert 237; Roscoe 237; William O. 30
DOBY: Abbie Crowell 231, 258; Agnes 235; Albert 231, 241, 258; Anna 241; Dellia 235; Henry 239; Issabella 239; Jerry 239; Joseph 239; London 233, 235; Mary 239; Noah 241; Rosa 239; Susan "Susie" Preston 46, 267; Viola 239; Washington 239; William "Willie" 46, 267
DOCKER: Emerson W., Henry, and Mary 38
DONALLY: Daisy, Neddy, and Rosa 235
DONALSON: Ahna Dumas and J.M. 260
DONNELLY: Cecil G., John B., Maggie and Ruth M.I. 125
DOOR: Lydia M. and William D. 68
DORAN: Henry 59, 263; John 59; Lula Jackson 59, 263
DORMAY: Blanch, Charles H., Howard and Phyllis 7
DORSAY: Harriet and Prince 82
DORSEY: Alice Bell 249; Dana 257; Emanuel 250; Frank 198; George 198, 265; Jesse Butler 265; Jessie 198; John 249; Julia 219; Julia Graham 250; Rosa Campbell 257; Viviant 198
DOUGHARTY: John and Lugenia Wilkinson 248
DOUGHERTY: Clark E. and Ida Hazell 268
DOUGLAS: Alphious 43; Benjamin 43; Calvin 95; George 199; Harry 43; Lucile 232; Maggie 51; Mary A. 199; Mattie Jones 43, 251; Ore Gertrude 43; Oscur 233; Pearlina 51; Philip 232; Susan 232; Theodore 43, 251; Thomas 43; Walter 51; William 199
DOUGLASS: Candace Berry and Charles 261; Lulu, Peter, Prince, Queenle and Rhodie 102
DOW: Harriet, Janet C. and Lansing M. 46
DOWD: Will 182
DOWELL: Edward, John H., Josephine, Millidge, Mirl, Nixon and Sadie 49
DOWNING: A.E., George, J.F., Lila, Mary C., & Nellie 77
DOWSON: Ada 62
DOYLE: A.N. 244; Albert N. 127; Maggie Ash 127, 265; Rebecca Lawrence 244; William 127, 265; Willie O. 127
DOZIER: Annie Jackson 252; George N. 202; Gilliard 252; Gillyard 256; Hangan 202; Harry 202; Hattie Ash 202, 256
DRABING: Frank and Tabitha 174
DRAKEFORD: Alvin 213; Annie Pitman 257; Ella, Estelle, James and Landy 213; Laurence L. 267; Laurence S. 257; Lawrence 213; Luther 213; Margaret Kingley 213, 267

DRAWDY: Ernest L. and Maggie Watkins 253
DRENNAN: Catherine, David, Jane, Mary, Matthew and William 86
DREW: Kindred 195
DRIGGERS: Adaline 190; Avalie 190; Emanuel 190; Estelle 194; Gresham 190; Henry 190; Esau A. 267; James 194; James O. 266; Madison 190; Maggie Barthlow 267; Mary Barthlow 266; Owen 190
DRIVER: Earnest N. and Lottie D. 127
DRUSIE: Hiram W. 22
DUANE: Amanda J. Lucas 130, 245; Elizabeth Mary Hinks 253; John P. 253; Kate 130; Thomas W. 130, 245
DUBOSE: Claborn, Fetcher, Georganna, Jane, Kate, Lillie, and Polime 159
DUFFANY: Roy 134
DUKE: Clyde E., John B., Lella E., and Sallie E. 127
DUKES: Annie D., Aremus D., Idwina L., Rebecca M. and William 163
DUMAS: Dora Pacetti 198, 256; Frances 198; Frank O. 198, 256; Hellen 198; Susan 198
DUNBAR: Laura C. and Lewis 42
DUNHAM: David A. and Emily 64
DUNJOHN: Frieda M., Louis M. and Mary 138
DUNN: Edgar P., Elizabeth W., James B. and John T. 123; Joseph R. and Laura Teasdale 257; Mary E. 123; Pat [Pett] Fowler and Stephen C. 70, 266
DUPONT: Clarence 65, 138; Curtis, Frank, Laura and Marvin 138; Willie 65
DuPONT: Edward L. and Lydia Gore 245; Frank P. and Laura Boynton 250
DUPREE: L.T. and S.F. 73
DURDEN: George, Henry and John 192; Martha A. 189
DURRANCE: Carrie Lu Green and James C. 258
DUSENBERRY: Daniel E. and Sallie R. 11
DYAL: Charles and Mattie H. 258
DYER: Minnie 174
DYESS: A.W. 113; Benjamin 243; Cornelia 113; Ella Crews 179, 254; Esther 179; Franklin 113; George W. 194, 257; Isaac M. 179; Jane Firkins 257; John 194; Marion L. 179, 254; Martha Hilliard 194, 257; Mary 194; Minnie R. 179; Sarah 113; Winnie Chesser 243
DYSON: Benjamin E. and Mamie Forward 249

E

EALY: John 186
EAMES: Alvin 111; Edward 52; Ellnor 111; Elvin, Helen, Joseph and Julia O. 52
EARLE: Alice 76; E.C. 72; E.O. 76; Elias 247; Kate 72; Marion A. 76; Minerva Tillman 247
EARLES: Celia Ollver and Joseph 250; Eugene and Kate Bell 264; Jessie Black and Joseph 246

EATON: Egbert 13; Leonard and Mary Lillian Harp 244
EBERT: Emma H., Henrietta D., and Jacob G. 138
EDDY: John and Nora 186
EDGAR: Bengemon and William H. 162
EDMONSON: Emma Myers 185, 251; Jessee 185; John E. 185, 251; LeRoy 185; Lonie 185; Viola 185
EDONS: Patsy and Wesley 180
EDWARDS: Anna 213; Brown 213; Edie Williams 253; Ella 213; Emma 213; Frank 253; Henry 47; J.W. 267; Jack 140; Jennie 201; John 260; Joseph S. 257; Lina 140; Lizzie 240; Maggie 67; Mamie Alexander 257; Martha 140; Martha Graddic 267; May 240; Minnie 140; Minnie Walker 260; Obediah 213; Oney Friday 268; Richard 9; Rubert 240; Wallace 213, 268
ELBERT: Daniel 4; Florida 208
ELDER: Charles H. 64; Edward N. 245; James 215; Mercide Zehnbaur 245
ELEBY: Harriet 240; Lizzie 231; Washington 240
ELEGY: Mitchael 226
ELLABY: Flora Gaillard and Washington 254
ELLEBY: Edgar and Georgla Jordan 252
ELLERSON: Benjamin and Willie 227
ELLINOR: Thomas 78
ELLIOTT: George A. and Ida M. Sessions 249
ELLIS: Abram E. 261; Annie 100; Bertha 80; Daniel 80; Emma 91; Emma Redman 250; Fayett E. 100, 262; Giles 100, 116; Harriet Kirby 259; Hatty Stacy 100, 262; Hilliard 259; Ida Gornto 261; J.H. 91, 250; J.L. 186; James 116; Macon G. 244; Maggie 186; Maude Ely 244; Sallie E. 130; Sarah J. 130
ELWOOD: Pinkney and Sarah Price 243
ELY: Mary Ann Shuster 262, 264; Thomas 262; Vergilidder Theo. 264
EMERSON: Thomas 208
ENGLE: Harmon T. 260
ENGLISH: Anna Caswell 261; Cora 24; John 24; Lucy Rivers 265; Mamie 24; Mary 24; Richard 24; Samuel 217, 265; Susan 24; William 183, 261
ENLS: John 165
ENNIS: Alda and Lorane 218
EPPS: Robert 182
ERGLE [or ENGLE]: Harmon T. and Ida Abstine 260
ERGLES: Ada B. 139; Bertie J. 139; Clide L. 139; Clifford 139; Ella C. 139; Hammond 139; Ida D. 139; James C. 139; John R. 139; Leola E. 139; Lizzie 139; Lorena W. 139; Malinda 139; Zephia E. 139
ERNST: Deveraux S., Lulu and William C. 119
ERWIN: Emmie Waldron 247; Holmes 53, 247; Mary 53
ERWINS: Henry 186
ESTEPE: Mary, Medora, Rosa and Simeon 168

ESTERBROOKS: Clara D. 129
ESTES: Clyde, Guy, Hery R. and Mattie C. 206
ETHRIDGE: Oscar 127
EVANS: Aggie 201; Albert 116; Alfred M. 68, 268; Alice 229; Americus 40; Annie 229; Arthur A. 229; Estella 115; George 201; Godfrey J. 267; Godsby 235; Grace 68; Grace Welton 268; Gussie 115; Henry 9; Idella 115; Jacob 50; James 229; James Hart 254; John S. 71; Joseph 229, 258; Kate M. 68; Lucy 91; Maggie 91; Mary 229; Mary Elizabeth Bowen 253; Mattie 40; Milly Brooks 246; Minnie 116; Rachel Coburn 258; Richard 115; Rueben 91; Sam 246; Sarah 71; Theadore 229; William 68, 214; Willie 233, 235; Willie Hawkins 267
EVERAGE: Buckner and Fannie Wilson 264
EVERET [EVERETT]: Elijah 212, 264; Hattie Lovett 212, 264; Lorenzo 212; Lurena 212
EVILLE: Alice 82; Bessie 82; George W. 258; James 82; M.O. 82; Mamie 82; Mary Becks 258; Millie Rowton 82, 250; Robert S. 82, 250; Samuel 82
EWING: Emma V. and O.H. 98

F

FAEN: Matt 185
FAIR: Gilbert 63
FAIRCLOTH: B.F. 102
FAIRLEY: Mattie and William 172
FAISON: D.J. 106
FALK: Bertha A. 135; Clarence 134; Jenny 134; Rosalie 135
FALLON: Gertrude Louise Rowley and Robert Parker 264
FAIRLEY: Mattie Harris and William 115, 265
FATIS: Frank and Louise Jones 250
FAULKENDER: Anna Garling and Samuel D. 245
FAUNTLEROY: Cedric and Hortense 39
FAVORS: Asa and Sarah J. 224
FEACHER: Annie Richardson and Lewis 260
FEAMSTER: J.R. and Minnie Counts 262
FEARNSIDE: Frank, Helen, Imogene, and Virginia 135
FEASTER: Charles, Patsey and William 230
FEDERAL POINT 65-68
FELDER: Robert 9
FENNELL [FENNEL]: Annie L. 152; Delphin A. 152; Ella 152; Eva Goodson 152, 258; Horace B. 152; Israel J. 152, 258; James, Lottie, Rosa and Washington L. 152
FENTON: S. 98
FERKINS: Anna L. Miller and Edward G. 262
FERNANDEZ: Gertrude 207; Jose and Martha E. Broward 262
FIDLER: Daniel 173
FIELD: Charles 100

FIELDS: Archie 59; E.D. 267; Edward 65; Elzena 59; Flavos F. 59; George 43, 258; Hattie 65; Joseph 59, 258; Mattie Basso 258; Mattie McPhadden 267; (Cont.)
FIELDS (Cont.): Osceola Allen 262; Puncheta 59; Reid 59; Safina 43; Sarah 43; Sarah Williams 258; Seaton 59; Sharlotte 59; Shefton 43; Sherman 59; Ulo 43; W.P. 262
FINK: Annie, Ellen, John and Mamie 42
FINKLEA: Jessie, Lazeras and Tinsey M. 129
FINLAY: Hugh C.S. and Lola Long 252
FINLEY: Adam H. 131; Bettie 29; Cornelius 29; Eliza 29; Eugene 264; Grace 29; Joseph 29; Lottie 29; Louis 131; Mary 29; Rachel 131; Russell 29; Samuel 29
FINLY: Eugene and Estella Adams 264
FINNINGER: Charles A. and Olive Gillett 253
FISH: Mary and Oscar 33
FISHER: Alice 26; Ann 98; Bedford 174; Ester Young 255; Frank 255; George A. 174; Jannie Drennan 266; John 266; Libby 98; Mary 108; R.H. 108; Z.C. 174
FITZHUGH: Augustus P. and Louise Fredrickson 260
FLAGG: Frank D. 217, 256; Harriet 217; Jennie T. Russell 217, 256; John F. 217
FLANDER: Hiram 51
FLANDERS: Carrie Houghton 265; Lottie 151; Otis S. 265; Ruth B. 53; Rutha Smith 261; William H. 53, 261
FLEMING: Amanda Bell 17, 244; Bart 256; Charles 30; Esther 30; Frederick A. 244; Henry 17, 244; Ida Sharp 246; Joseph 42; Lizzie Anderson 256; Margaret P. Baldwin 244; Maria 30; Oliver 186; Sam 246
FLEMMING: Charles R. 246; Frances Lucas 267; Joe 267; Maria Frinks 246
FLETCHER: A.W. 73; Alfred 73; Arthur 73; Ellen Whiffen 249; Emily 73; Louis H. 249; Margery 73; Mumford L. 176; Rosa 73; Walter 73
FLINN: Daniel 243; Emma 144; Katie Watson 243; Maloney 41
FLOWERS: Bertha 127; Claude 46, 267; Emma 127; Henry 57, 260; Jefferson 127; Joanna Cue 255; Lealer 57; Louis H. 127; Mallory 127; Mamie Gordon 46, 267; Mary 57; Mary Preston 260; William 255; Willimena 57
FLOYD: Charles, David and Thomas 193
FLOYD: Addie 193; Amelia 213; Amos 193; Annie 192; Benjamin F. 138; Blanche 31; Clara 192; Clara Mason 244; Cube 258, 267; Cubit 213; Cyrus 192, 244; Ellen 31; Fanny 192; Florrie 192; Flossie Thomas 264; Frank 192; Frank C. 213; Jacob 34; James 192; Julia 193; Larkin 34; Laura 230; Leah 229; Lessie 31; Lucy 165; Lucy Brooks 265; Lula Williams 258; Melia Chancey 267; S. 31; Sessler 34; Thomas 165, 264; Tom 265; Vance 34; Viola 31
FLYNN: Catherine, Charley, David & Henny 2; John B. & Josephine 223; Katie, Kelly & Samuel 2; Zeolite 223
FOHNER: Andrew D. and Annie B. Kummer 245
FOLLINSBEE: Mary and W.B. 97
FOOLINAN: George W. and Milly 20
FOOTER: Emma Mills and Jeff 263
FOOTMAN: Eddie and Mary Eliza Garner 265
FORD: Charles 29; Charlotta 29; Darkus 198; Dora 96; Ella 198; Emma 167; Ernest F. 266; Gain 261; Georgia Thompson 261; Isabella 29; Isabella Bowles 260; Jack 260; Jacob 167; James 167, 217; Jessie 196; John 163, 266; Lewey 198; Mackey 29; Marion 167; Mary W. 167; Minnie 198; Minnie Sutton 265; Peter 198; Robert 29; Sallie Thompkins 266; William 167
FORDHAM: Emma Thomas 255; Felecia 66; Frank 66, 249; Katie 66; Katie Sampson 249; Percy 66; Walter 66; William A. 255
FORDUM: Cora and William 192
FOREST: Clara White and Sauld 261
FORSTER: Jefferson 47
FORT: Anna 204; Anna Broadery 244; Henry 204; James A. 244; John W. 204; Laura 204
FOSS: Herbert A. and Nancy E. Haisten 248
FOSTER: Alice 239; Anna Bell Bishop 253; Annie B. Day 247; Charles F. 240; Emma E. 240; Frederick Giles 253; George 239, 240; Harry L. 240; Henry 214; Maguerite 240; Peter 254; Racheal 220; Richard S. 240; Sarah J. 240; Susie Middleton 254; Thomas 213, 220; Thomas S. 247
FOUNTAIN: Ellen Padgett and William P. 244; George W. and Mamie Rhodes 263
FOWLER: Aaron 216; Alice E. 148; Alva 146; Annie C. 77; Augustus S. 146; Benjamin L. 146; Daniel L. 216; George P. 77; Harman L. 146; Hattie 147; Henry L. 147; Henry W. 77; Hugh 146, 147; Leona T. 148; Lola 87; Mamie 147; Manassas A. 146; Mary 37, 147; Mary B. 78; Mary E. 216; Nancy 70; Nellie 77; Pearl R. 146; Rilla M. 148; Sandy 147; Sherman 78; Thomas 146, 147
FOX: Allie C., Camden W., Evlyn E. and Nany C. 60
FOY: Camden W. and Nannie C. Sparks 248
FRANCIS: Charles Jr. 98
FRANCK: Rosa and West 183
FRANK: Allen and Louisa Hewitt 251
FRANKLIN: Albert 44; Angeline Anderson 249; Ella 44; George 44; Wyatt 249
FRANKS: Elizabeth, Estella, Mary, Rannie and Simon 155
FRASER: Charles 65; Thomas H. 69
FRAZIER: Albert 113; Clarine 113; Emma 240; Ethel 113; Fred 40, 267; Hattie 113; Henry 227; Henry M. 113; J. 113; Martha 240; Mary C. 113; Nora 113; Sarah Morris 40, 267
FREDERICK: H. 87
FREEMAN: A. 101; Anna Robinson 252; Annie 212; Belle 101; James 226; Jutson 220; Louise 220; Louise Salva 257; Nelson 252, 257
FRENCH: Rosa Lovell and West 266
FRIDAY: Beaula, Jefferson D. and Oney 241
FRIEDLANDER: H. 99
FRIERSON: Jerry and Josie Lattimore 246
FRINKS: George W. 32; James 59; Jefferson 59, 255; John 32, 256; John Kelley 32; Lillie [Lila] Bowls 59, 255; Lilly B. 32; Mabel 32; Maria 30; Mary [May] Gary 32, 256
FRINSON: Henry 190
FRY: Ella E., James H. and Lizzie A. 135; Louise Sophia Strick 248; Maud A. 136; Nathan Platt 248; Nellie E. 136; Nellie Louise Mahan 136, 252; William S.P. 136, 252
FRYKBERG: Alice Saunders and Jacob 251
FUCE: Arthur, Benjamin, Frank, James, Lulu and Nettie 81; Rebecca Robinson and Soloman 81, 245; Wilfred 81
FULGHAM: Dora Price and W.J. 266
FULLER: Paul and Rosa [Rosana] Williams 68, 256
FULMORE: Henry, Janie, John, Maria and Preston 181
FULTON: Flander 183; Flanders 176; Haywood 182; Shoby 182
FUMER: Gussie A. 157
FUNK: Eustes, George and Harry 16; Louis H. 16, 246; Loretta [Eda or Etta P.] Long 16, 246; Nicholas 5; Norah 5
FURBUR: Edwin and Mary 22
FUTCH: Charles 67; Clara 88; David 265; Henry 67; Minnie 67; Susie Cannon 88, 265
G
GABLE: Emma 11; Jacob F. 11; Louvenia Haight 10, 256; William 10, 256
GADDY: William 95
GADSEN: Marse 15
GADSON: Annie 23; Augusta Wilder 245; Ella 201; James 245; John 201; Lela 201; Manfield 266; Wiley 201; William 251; Willie 201; Winnie Williams 251
GAINES: Amanda Broomfield 268; Benjamin 120; Charles 248; Clarence 120; Cornelius 120; Eliza 120; Ida Adams 248; J.B. 87; Jennie 120; Maude 204; Willie 268
GAINEY: Georgia Osborne and Isaiah 245
GALE: Florence 104; George O. 263; Mollie Sherrouse 79, 263
GALITAN: Elbert C., Paul, Racheal and Susan 155
GALLINGTON: Paul and Susan Ammens 260
GAMBLE: Glassco and Louisa Law 267
GARDNER: Clara Brown 259; Howard 119; Irene 119; John 259; Josephine 119; Lucy Anderson 263; Lucy 119; Nathaniel 119; Peter 119; Sarah 207; Thomas 263; William 9; Willie 207
GARFIELD: Haynes 136; Manfield 206; Maude 206; Molly 206

GARMAN: Cyntha 109; Ida North 266; Ira 109; John H. 266; Raymond 109; Rosa 109; Roy 109; Vira 109

GARNER: Daisy 5; Ellen 5; Hannibal 22; Herman 22; Horace 22; Jack A. 5; James D. 257; Julia Benton 257; Millie 22; Mollie Miller 260; Nathan 22, 260; Ola 22; Olive 22; Rosa B. 5

GARNETT: Arthur 37; Julia Nelson and Louis W. 37, 254

GARRETT/GARRET: Henry 85; Eliza 225; Idella 85; J. Valentine 259; James 85, 225, 259; Janie 85; Rosetta 85

GARTELMANN: Anna Emily Holzgang and Diedrich 253

GARVEN: Amanda L. Crosby and Charles S. 243

GARWOOD: George 221; Glover B. 264; John W. 221; Robert D. 221; Rosamond Davis 221, 264

GARY: Alberta 51; Hattie 51; Jane 219; John H. 51; Jumiold 51

GASKIN: Nathaniel and Thomas 202

GATES: Willie E. 222

GATLIN: Aaron C. 190; Adella 191; Albus P. 6, 261; Ellen 189; Emma Jane 190; Ezekial 190; Joseph B. 191; Julia Baker 6, 261; Lucy 190; Mary Lee 191; Maude May 190; Rhoda L. 191

GAUSE: Charles J. 248; Margaret 210; Sallie Brooks 248

GAUTIER: Anne Ward 24, 248; Belle Williams 263; Charles 16; David McCarey 24, 246; E.B. 245; E. Bryant 263; Frank 24, 248; Harold P. 16; Katie Atkins 246; Mary Pitts 245; Osgood 16; Pierre 16; Redmond 16; Rosa A. 24; William G. 24

GAY: Annie, Benjamin I., Eugene J., George and Mamie 118; Tina 207

GEARY: Edward and Ida Irene Stubbs 72, 268

GEIGER: Annie 107; J.H. 107; James E. & Missouri Steen 101, 261; Percy 101; Robert H. 138; S.J. 107; Sidney 107; William 101

GENER---: Annie, Eliza, Genie, Hannah, J.M., John, Marie and Oliver 100

GEORGE: Edwin and Susan 192; Joseph and Mary Schuler 253

GERBER: Anna, Christina, Edward and Frederick 131

GERKE: Frank T. 137

GERMOND: Annie 160; C. 109; Jenny C. 109; John A. 160, 263; Nannie Emyh 263; Nellie 109

GETER: Charles and Silla Grisby 243

GHALSDEN: Elbert M. and Sallie Milton 245

GIBBS: Annie Booker 245; Christopher 16; Cora 16; Fraser 245; Gabriel, Herbert, Mary R., and Minnie F. 16

GIBSON: Alfonso 67; C. 102; Carrie 67; Clem [Cleve] 70; Coleman 70; Ross 125

GIDDINGS: David, Delbert, Georgia and Lilly 177

GIDEN: John and Sarah A. 63

GILBERT: Addison S. and Ellen Jeffords 252; Emma [Erima] 11; John M. 10

GILCHRIST: Charles and Martha R. 36

GILL: Adelaide Lounds and Thomas W. 24, 263

GILLEN: Hannah Hutchinson and William 262

GILLETT [GILLET]: Annie Lang 98, 254; C. 98; Edward 98; Ethel 98; George E. 98, 254

GILLIARD: Georgia James and Willie 261; James B. and Susie Goodine 248

GILYARD [GILLYARD]: Amelia Doby 226, 267; Charlotte 240; Georgianna 226; Joseph 226, 267; Nancy 206; Pauline 240

GIPSON: Easter and Jefferson 240

GIVENS: Charles A. 250; Charley 213; Josiah 254; Maria Ross 254; Mary 226; Mary Whittaker 250

GIVINS: Mattie 27; William 14

GLADWIN: Eliza Florence McMeekin and Robert R. 259

GLASS: Arthur L. and Camilus Coxe 256

GLEASOM: Annie Newcome and Charles C. 267

GLEN: Isibela 149

GLISSON: Annie 117; Ansel 195; Charles 117; Ellis W. 195; James K. 195; Jessie 188; John 195; Joseph 188; Lina 188; Mary 188; Newton D. 188; Orilla M. 195; Percy M. 195; Raleigh 188; Roma L. 195; Victoria 188; William N. 195

GLOVER: Alfred 239; Belle Williams and Simon 254; Laura Slater and S.H. 264

GODBOLD/GOLDBOLT: Frank 182; Irvin 182, 268; Lillie Green 268; Spencer 182, 268; Susanna Simmons 268

GODFREY: Delorah 45; Eliza 44; George, Grace & Harry 45

GODWIN: Curtis, Fred, H.J., Lelia, Mary, Susan and Thomas 181

GOLDEN: John 212

GOMES: Arthur, Bessie, Florence, J.B., M.A., Pauline and Stella 87

GOND-: Lizzie and Walter 104

GOODE: John 106

GOODEN: Amy 200; Eli 213; Elizabeth Goodman 213, 245; Jessie 213, 245; John 200; Samuel 198

GOODLOE: Elizabeth 39

GOODMAN: Americus Level 183, 265; C.G. 183, 265; Ida 183

GOODSELL: Leon A. and Pauline Whitlock 265

GOODSON: Alexander R. 166; Allen D. 154; Craig 166; Drayden 166; Edna May 166; Florence 166; Flossie 166; Henry W. 166; Herbert L. 166; Hiram F. 151; Isa 168; James A. 151; Jessie B. 151; Lee 154, 263; Lottie 151; Loula D. 151; Marion 166; Marth F. 154; Mattie Douglas McRae 263; Mellie Mizelle 249; Meredith C. 249; Russell 151; W. 74; Willard 166

GOODWIN: Charles 55; Cornelia 55; Hilliard 34; Lou 73; Louisa Bartley 141, 263; Mary 34; Maud 34; Mildred 76; Mittie 141; Samuel 141, 263; Viola 141

GOODYEAR: Andrew, Irena, L.W., Louise, P.D., W.P., Warren and William 116

GORANTO: Martha King and William P. 261

GORDON: Alberta 141; Alberta Gertrude Smith 252; Amos 141; Andrew 141; Andy 2; Anita 2; Chestena 141; Clarence 141; Ed 102; Edward 141; Elizabeth 2; Elizabeth Robinson 266; Emmitt 100; Harley 211; Harney 211; Henry 2; James M. 2; John 2; John W. 264; Joseph 141; Lizzie 46; Mattie A. 141; Moses 266; Roy 141; S.A. 86; Sallie 40; Sallie Milligan 264; Sophia V. 2; Thomas 57; Tom 102; Victoria 141; William 242; Willie B. 252; Zada 141

GORE: Annie 107; Lenox 107; Pickett 107; Rosellie 169; S.C. 107; Sandy 169; Wilcie 107

GORNTO: Ada, Eugenia and Geo. Washington 114; Mattie, Nancy, Raymond and W.T. 94

GORSON: Effie and Willie 197

GOSHEN: Joe 185

GOSS: Andrew and Patsey Waits 70, 255

GOUDER: Emit and Lizzie Lamb 268

GOULD: Alonzo 182; James C. and Orphelia S. 64

GOVE: Horace S. 6

GOZA: Cora Oxley 129, 260; Harry E. 129; Julius E. 129, 260; Mary 129; Sophia A. 129

GRABLE: Gertrude Mays and Patrick C. 265

GRADDICK: Isabella Hutchinson and Richard 252; John and Kate Ryan 261

GRADICK: Ellen 140

GRADY: Abraham Jr. 228, 253; Abram 243; Felicia [Philliccia] Williams 228, 253; Morris A. 228; Viola Mills 243

GRAHAM: Agnes Gambia 218, 248; Alex 244; Alfred 218; Amos 238; Arthur 218; Carrie 74, 76; Earnest 238; Elizabeth Mahon 244; Gertrude 238; Isiah 212; Jannie E. 218; Julia L. 218; Lemuel 238; Walter 248

GRAHM: Walter 186

GRAINGER: Alexander 204; Alice Concesscion 243; Allie 134; Annie Matchett 249; Bessie 134; Edmond B. 152; Edward 164; Ella 152; Emma 204; George 243; Georgia 152; Hattie 152; James 152; Jane 134; John 134, 152; Joseph 204; Minnie 152; Mollie 152; W.F. 249

GRANBERRY: James E. 224

GRANT: Bessie 70; Carrie 70; Charles 55; Eliza 70; Harper 257; Hattie 70; Laura 257; Minnie 70; P.L. 70; Paul 70

GRAVIER: Edward 216

GRAY: Bryant 209, 250; Curry 209; Florence Cook 209, 250; Henry 232, 254; Lewey 209; Lizzie Donniss 232, 254; Martha 133

GREEN: Abe 267; Abert 36; Albert 155; Alice Gordon 259; Anna 64; Annie 71, 112, 171; Annie Crafford 255; Annie Dawson 256; Archie H. 188, 263; Benjamin 169, 204; Carrie 95, 191; Causey 191; Charlie 244; Clarence 184; Cornelia 234;

Daisy 200; David 155; Dennis 188; E.W. 184; Edward 244, 249; Elizabeth 93, 125, 188, 196; Ella 169; Ellen 36; Ellen Hope 267; Ellen Lewis 244; (Cont.)
GREEN (Cont.): Emalene 184; Emma 210; Emma Jones 266; Emma Lake 267; Emory 263; Ernest 169; Etta Williams 263; Eva 93; Florence 93; Florence Howard 184, 253; Fred B. 169; George 8, 38, 196;
Hannah Sessions 249; Harriet 188; Hattie May 169; Henry 71; Ilan E. 64; James 164; James J. 184, 253; Jeff 93; Jesse 112; John 6, 93, 248, 256, 259, 261; Joseph 188, 196, 243; Julia Ann 191; Julius 191; Leonard 188; Levy 93; Lewis 196; Lillen A. 184; Lillie 196; Loren H.B. 64; Lounida 188; Lucy [Louisa] Howard 188, 263; Lulu 196;
Maggie Williams 244; Marshal 188; Mary 93; Mattie 191, 204; Millie F. 169; Millie Marant 261; Minnie 196; Moses 171, 191; Nathaniel 200; Olive 188; Pearl 184, 196; Permon 237; Pete 116; Rebecca 234; Rebecca Ormond 256; Rortha Hart 243; Rosa 200; Rotha 196; Rowan 210, 267;
S.H.B. 256; S.R. 266; Samuel 93; Sarah 200; Sarah Ann 248; Silas 241; Susan 93; T.Will 93; Thomas 93; Tilghman 234; Victoria 234; Walter 237; Washington 168; Webster 255; William 184, 191, 234; William G. 169; Willie P. 169; Willis 191
GREENE: John 146
GREENWOOD: Charles A. 37; Clarence L. and Rosalie Fryeley 37, 264
GREY: James and Juliet S. 32
GRICE: Emma Hopkins 235, 244; Isaac 235, 244; Maude 239; Pansy 235; Sarah Hart 239, 245; Willis 239, 245
GRIFFIN: Adaline 95; Alfred G. 252; Amelia 204; Bertha 95; Charles 250; Charley 203; Eddie 95; Elbert 120; Elizabeth Lawrence 265; Ellen 70; Ellen Saxon 246; Emma 95; Emma Porter 252; Eva 120;
Fannie May 250, 266; Fanny 88, 203; Fanny Williams 250; Frances 201; Frank 201; Henry 95, 204, 265; J.S. 76; James 88, 250, 259, 266; John 70, 136; Lily 76; Lizzie Wilson 252; Lou Owens 259;
Martin 136; Mat 100; Napoleon 70; Nondrus 203; Polly 95; Ponce D.L. 76; Sarah 136; Susan 120; W. 70; Wade 95; Wiley 95; William 246, 252
GRIFFITH: Fortona Sampson 244; Galsey Ann 47; Lacrisia 47; Maggie 47; Orlean 47; Oscar 47; Squire 47, 244
GRIMES: Adam 218; Ernest 129; Henry 129, 265; Leon 129; Margaret 218; Richard 226; Rosa Bass 129, 265; Ruby 212
GRIMM: Charles 118
GRIMSLEY: Anita, Augusta, Castella, Ella, Hannah and James 30; Julius, Lillie, and Nellie 22; Odessa 30; Thomas 22
GRISBY: Ada 152; Alberta 156; Anthdine 5; Ben 152; Burton 6; Cornelius 156; Edith 6; Elnza 156; Estelle

152; Eziersul 152; Fredrick 155; Harvey 155; Horatio 156; Josephene 5; Kirby 5; Kizzie 156;
Lillie 155; Lott 254; Margaret 152; Martha 6; Martha Small 254; Mary 155; Mollie Walker 253; Pearl 156; Richard 6; Riley 152; Robert 152; Sopha 152; Warren 155, 253
GROOMS: Alonzo 96; Benjamin J. 129; Clarence 96; Daisy 96; Edgar S. 210, 262; Ella V. 129; Ellen 96; Florence 96; J.H. 96; James 211; John J. 96; Kate "Katie" Goathe 210, 262; Ruth 96
GROOVER: A. 106; Adolphus 106; Alice Hewett 246; Chester, G.C., Oscar and Roy 106; Wallace A. 246
GROSS: Albert E. 3; Julia Saunders and Samuel C. 3, 250
GUERRY: Edna and Preston 108
GUEST: Minnie 123
GUIDEN: John and Sarah Williams 267
GUINN [GRIMM]: Charles 118; Lorena O. 119
GULLY: Agnes, E., Eph, Mamie, Rosa and Walter 91
GURTHIE: Calvin, Carlyle, Charles, Gertrude, Ida, Mavel and Reason M. 170
GURTHRIE: James 171
GUSTAFSON: Amanda and Henry A. 190
GUTHRIE: Jackson and Sarah Dyess 250

H

HADDOCK: David, Dudley, Grace and Graham 221
HADLEY: George and Rachel Hayward 247
HAFER [HAFERS]: Fredrick G. and Mary Bardin 211, 261
HAFFER: Joseph and Nora 215
HAGAN: Ada R. 60; Agnes 193; Alfred 60, 262; Alice Green 214, 255; Amelia Harris 247; Anna 203; Annie 60; Bert 203; Bertha 60; Birdie 214; Della Swindle 263; Effie 60; Gertrude 132; Grace G. 60; Harry 60; Harry S. 249, 267; Irena 96;
Jefferson 60; Jesse C. 214, 255; John 96, 263; Lillie 60; Lou Adkins 262; Lucy Ball 60, 267; Lula 60; Margie 60; Mary Ryls 249; Mattie 200; Maude 203; Napoleon 176, 200; Nellie 60; Peter 132, 259; Sallie Cannon 132, 259; Thomas 247; Viola 203; W.B. 96
HAGANS: E. 94
HAGINS: Capers 120; Cherry 120; Elsie 120; Gale Leroy 120; Lola S. 120; Rodger I. 120
HAGOOD: James H. and Kate Williams 245
HAIGHT: Sarah L. 11
HAINES: Ada McLeod & Edward 249; Arthur & Katie Doyle 243
HALE: Alice 230
HALL: A.B. 97; Ada 209; Alexander 225; Barto 176; Bina 97; Caesar 79; Carolina Wolsey 243; Caroline 217; Carrie 36; Charity 97; Edward 208; George 113, 123; Harry 225; Jacob 217, 243; Jasper 244; John 267;

Lizzie 225; Manerva 209; Maria Coleman 253; Marion 76; Martha Mazura Bryant 244; Mary 44; Mrs. Ellender Harvey 267; Nathaniel 253; Randall 249; Robert 44; Sophina Bradley 249; Willie 209; Willis 225
HALLEY: John W. and Rosalie Mathews 262
HAMILTON: Carrie 5; Ferdinan 5; Florence Waitman 203, 258; Harry 5; Israel 5; James 5; John 5, 41; Lettie Anderson 252; Maria 41; Neland 5; Oliver 5; Richard 5; Tuck 5; Wiley 5; William 203, 252, 258
HAMIN: Charles S., Ellis, Florence and James A. 153
HAMM: Henry O. and Ida Tilghman 245
HAMMOND: Alton B. 155; Bird 38; Frank 38, 155; Hugh 38; J.H.A. 91; Leona C. 155; Lina V.C. 155; Lyle 38; Mary E. 155, 91; Samuel 155; William 155
HAMMONDS: Adam 66
HAMMONTREE: Charles, Joseph, Lizzie, Mary O. and William E. 147
HAMPTON: A. 64; Alberta 106; Alice 201; Anita 111; Austen 64; Blanche 203; Charles 68; Daisy 199; Dennis 107; Edwell 111; Eliza 199; Emma 111; Ethel 106; Frank 63; H. 106; Hattie 64, 106; Hattie Morton 266; Henry 111; Ida 30; Ivory 106;
Jessie 203; John 199; Joseph 252; Julia 111; Lawrence 111; Londrus 203; Maggie 106; Mark 266; Mary 64, 68, 107; Maud McRae 252; Minnie 199, 203; Mozelle 64; Nute 111; Reuben 106, 111; Ruth 203; Susie 106; Theodore 201; Wade 111, 199; Walter 199
HANCOCK: Bertie 91; Carrie M. 176; Carry Williams 254; Daniel P. 176; David Perry 254; Eddie 91; Ethel 176; Ettie 91; Eva 233; Harley 89; Henry 166, 184; Ida 89; J.B. 89; Jack 89; John 90, 193; Joseph 89;
Loney 176; Martha 89; Mary 91, 193; Mary Jane 193; Matilda 89; Mattie 91; Maude May 193; Myrtle 90; N.J. 89; Nettie 89; Noah 90; Raiford 193; Roy 176; Sonny 176; T.W. 91; Wannita 91; Winnie 90
HANK: Ida, James and Sarah 191
HANLEY: Fannie Davis 251; Frances G. 118; Robert 118; Robert H. 118, 251; Ruth I. 118
HANLON: Geo. W. 133, 243; Gertrude 133; Margaretta [Maggie] Mohan 133, 243; Reginald 133
HANNA: Frank G., Julius, Lillie and William P. 64
HARDEM: James 133
HARDEN: Jessie Owen and Walter 268
HARDIN: Andrew 26; Bessie, Dorrie, Julius, Lafayette, Lula, Mitchel and Reed 195; Walter 127; Willie 195
HARGROVE: W.C. 76
HARIS: Peter 197
HARMANN: F. William and Helene Pohle 247
HARMON: Arnold W., George and Mary S. 52
HARNES: Earnest 37
HARP: Benny F. and Fanny Miley 256; John H. 13; Mary 13; Wallace 13

HARPER: Alice Cowles 25, 254; Edward 27, 254; Helen Givens and Robert 246

HARRALO: Dicy Zinman and W.J. 254

HARREL: Ida Jinks and John 255

HARRINGTON: Allene 136; Charles 134, 262; Clara Duffany 262; Clara M. 134; Eva 134; Hazel 170; Indiana 228; Marian L. 170; Samuel C. 170

HARRIS: Adam 246; Annie Adams 244; C.C. 262; Charles 254; Charlotte 119; Christina 226; Cora Williams 241, 255; Eddie H. 228; Edith B. 228; Edward 176; Elijah 240; Emanuel 264; Emily 172; Emily Lovell 262; Emma 228; Emma King 264; Estella 120, 200; Eva 119; Finley 238; George 241, 255; Henry 244; Herbert 120; Isaac 255; Isabella Habersham 246; Isah 157; Maria Hunter 247; Mariah 240; Mary 200, 228; Mary Hill 255; Moriah 157; Nathan 119, 248; Richard 200; Rosa Cook 254; Sallie Johnson 248; Samuel 228; Viola 119; Wiley 240, 247; William 119

HARRISON: Christian Seafred 245; David 244; Eleanor Ashley 247; Elizabeth 173; Elliner 70; Emma Keisonn 245; Eugenia Turner 266; George 60, 256; Georgia Kitt 258; Henry 265; Hicks 266; Jefferson 12; Jerry 70, 247; John 12, 253; Josiah H. 25; Lizzie Dora Smith 265; Mabel 173; Mary 12; Mary Canova 244; Mary Stanfield 253; Nora Legin 149, 253; Remer 12; Sarah 12; Sophia Harman 256; William 149, 173, 253, 258

HARROLD: Dicy and W.J. 254

HART: Bessie Hutchins 250; Currie 196; Elizabeth 12; Hassey James 258; Hattie 196; Herbert 196; Isabella 65; John 12; Lewis 196; Louis 138; Lucy 65; Mary 196; Theodora 65; Timothy 12, 250; William 258

HARTER: Frank 102; Gussie 102; S.T. 102

HARTLEY: Heedy James and Washington 243

HARVEY: Catherine 134; Jesse 257; Lula Legett 265; Mose 265; Robert 134; Sallie Denkins 257

HASELDEN: 8; Elizabeth Johnson 260; Lizzie 8; Samuel 260; Sophie 8; William 8

HASKELL: Alice H. 132; Elmer E. 132; Evelyn 98; Hannah 98; W.E. 98; W.O. 98

HASKINS: F.R. 111

HASSARD: Eliza Murray and Johnson 252

HASTINGS: Bertha M., Clinton A. and Herbert A. 20

HATCHEL: Sally Jordan and Westley 247

HATCHELL: Noah 78

HATCHETT: Matilda Hine and William P. 245

HATLEY: Matilda Williams and Thomas 243

HAUGHTON: Alexander M. 218, 244; Charlotte 224; Clifford 224; Doratha 220; Effie 224; Ellen Priddy 218, 244; Emma 224; Joseph 220; Malachi 244; Mattie Hollister 244; Theadora 220; William 224; Winifred 218

HAUK: James 191

HAWK: James and Viney Williams 46, 267

HAWKINS: Alice Angier 246; Alice 3; Arthur 3, 68, 246; Bessie 117; Bloneva 68; Caroline 68; Charley 226; Edward 68; Elizabeth 117; Helena 3; Herbert 117; James 117; Julia 3; Laura 226; Lula Mann 141, 266; Maggie 68; Susie 68; Verdell 117; Virgin 141; Wesley 3; William 68, 266

HAY: Maggie 222; Nancy 222; Robert 222; Susan 123; Thomas P. 123; Thomas T. 222; Virginia 123

HAYDEN: Charles A. 7

HAYES: 211; Alford 9

HAYGOOD: James 229

HAYMART: Benjamin 11; Catherine Holzgang 252; Felix 11; John 11; Jules Benjamin 252

HAYWOOD: Gabe 233

HAZARD: Eliza and Johnson 206

HAZEL: John 69, 164; Josephine 164; Maggie V. 164; Margaretta V. 164; Mary 69; Nellie L. 164

HEART: Edgar E. 174

HEATH: Andrew 45; Annie 133; Augusta Hines 260; Caleb 45; D.E. 260; Edgar 174; George 45; Harry 243; L.E. 74; Mary 45, 174; Maud 45; Nellie Folsom 243; Ormand 45

HEIDGHET: Charles, Florence, Ida, Ottis and Raiford 179

HEMINGWAY: C.H. 105

HEMRA [HERRERA]: Charles H. and Mary Walker 248

HENDERSON: Alton 39; Andrew 142; Carrie 142; Cela 242; Cyrus 234, 246, 256, 262; Donie 142; Elizabeth 39; Ellen 226; Ellen Moore 262; Ellis 142; Emma 142; Emmia 142; Evans 142; Florence 39, 142; Florence Green 244; Frances Campbell 246; George 209; Horris 234; Ida Labree 234, 256; John 9, 39; John Romulus 244; Lillie 142; M. 79; Marguerie 234; Mary 226; Osca 142; Repella 226; Roy 39; Willie 142

HENDRICKS: Addie F. and O. 51

HENDRICKSON: Anna 215; Annie Gath 257; Isabelle 215; Lewis 255; Lilly White 255; Louis 215, 257

HENGEL: Arthur, Emma, Mary, Ophelia, and Perry 201

HENKLE: Alabama McMillan and Thomas 244

HENLE: Mary Brown and William F. 257

HENRIOD: Eugene, Eugenie, Luther, and Max L. 42

HENRY: Anna 206; Annie Taylor 258; Henry 258; James 264; John 69, 262; Louisa 4; Margarite Wigg 264; Mary 227; Mary Mallette 262; Matthew 227; Richard 20, 227; Rosa 227; Samuel 4; Sophronia 206; Thomas 227

HENSE: Daniel J. 47

HENSON: John A. and Minnie Wells 258

HEPBURN: Frank 220

HERBERT: Addie F., Carrie H., Lyle and Mae D. 118

HERFEL: Charles A. and Marie Mock 249

HERN: Lizzy Berry and Sam 255

HERNANDEZ: Eugene C. and Madge Gertrude Thomis 256

HERNDON: Corden, Eugenia, Jerry and Myrtle 198

HERRERA: Charles H. and Mary Walker 248

HERSE: Emma and Wade 220

HERSEY: Rosa Spells and William J. 257

HESTER: Annie, Emma, Henry and Mary 115

HESTON: Claude B. 258; Curalina B. 200; Gertrude 200; Harold 200; James 200, 267; Jennie Donnelly 200, 267; Minnie Goodard 258; Paul 200

HEVINGSTON: James, Queen Victory and Sarah 43

HEWITT: Allie, J.L., Jessie, John, Kiziah, Lena, Stella, and Wallace 107

HICKENBOTHAM: Ada, Duncan, Eugene, Ezra, George, and James 36

HICKENLOOPER: Idella Coffee and James H. 260; Minerva and T.B. 90

HICKMAN: Mary A. 224

HICKS: Annie 152; Arthur 95; Bertha 197; Cacia 152; Christina 95; Clarence 152; Eliza 95; Ernest 197; Estelle 95; Henrietta 95; Henrietta Atkins 249; Laura 152; Laurance 152; Lilla 234; Louis 95; Mabelle 152; Mattie Minton 197, 261; Osca 152; Pearl 95; Richard 95, 249; William 75, 197, 261

HIGGIN: Aggie Barden and John D. 257

HIGGINBOTHAM: Connas, Daniel, and Grady 109; Henry 6; J.D. 109; John D. 257; Kate 109; Minnie Caswell 257; Nolan 109; Raymond 109

HIGGS: Ida Lee and Joseph J. 250

HIGH: Dolly, Ecie, Eva, Martha, Robert and Will 100

HILBOURN: Porter O. and Stephen 7

HILBURN: Jessie, Kathleen and Samuel J. 224

HILDRICK: Emma and Louis A. 64

HILL: Carrie 172, 241; David 241; Dora Atway 172, 266; Frederick 241; Hannah 241; Henry 226; Jack 175; Jessie May 189; Lugenia 241; Mary 111, 189; Nelson 172, 266; Nora 189; Robert 189; Rosa 68; Thomas 50, 111; Vanice 241; Wade 189; William 8; Willie 111

HILLIARD: Charles 135; Walter 135; James 216; Sarah 197

HILLIER: Bessie Lee Crutchfield and Henry 259; Harry and Susan Fedelia Crutchfield 249

HILLS: Milly 208

HILTEN: Bessie and Edward 74

HINCHLIFF: Esther and Thomas 22

HIND: Ida, Mabel, Oliver, Sarah and Thomas 2; Mary 3

HINDERDSTON: Ada, Amanda, J.C., Neva and Ray 174

HINE: Daniel 42

HINES: Blaney 123; C. 87; Carrie Louise Blaney 123, 254; Charles 87; Elena 84; George 84; Isaac 123, 254; Jessie Thomas 84, 249; Joseph 249; Mary 87; Mollie 87; Ray 87; Rebecca Moore 54, 266; Richard 87; Rolland 84; Rollie 87; Ruthend

87; Thomas 54, 266; Whitney 123
HINKS: Annie and Thomas 44
HINSON: Elizabeth Nelson 243; John 53, 258; Maryland
243; Minnie Wills 53, 258; Nellie 53; Roan 164
HINTON: Ada 199; Calvin 199; Campa 21; Dennis
21; Dinah 199; Eliza Bell 21, 244; Emma 21; Emma
Livingston 251; Kain S. 21; Leonard 21; Manda 21;
Paul 199; Peter 251; Solomon 244; Susan 21; Webster
21; Willie 21
HISERODT: Annie Comstock and William 250
HOBBS: Maria 51; Viola Sykes 260; Wilbur 51; William 260
HODGE: Amy 58; John 218; Mary 218; Obediah 58;
Reuben 58; Ruther 58; Samuel 218; William 218
HODGES: Carrie 43; Charles Robinson 251; Dorothy 43;
Freeman 65; Henry 43, 244; Hiram 254; Ida Kelly 254;
Jesse Burke 43, 244; Millie 65; Paul 43; Rachel Louisa
Pinner 251
HODZGANG: C. 84
HOFFMAN: Charley 215; Cornelia Wilson and John 247
HOGAN: Dan and Effie Johnson 258; Emma DeWolf
Whiteside and George 264
HOGG: Mary Bell and S.J. 263
HOLCOMB: Albert, Earnest, Jane, Mabel and Raymond
128
HOLDEN: Amelia, Clarence, Florence, Hector, Inez,
Myrtle and Tom 96
HOLDER: Florence Crefton and T.J. 255
HOLLAND: Ada Williams 267; Alonzo 125, 267; Harry
and Mattie 206
HOLLINS: Edward 264; Mark 238; Mattie Washington
264
HOLLISTER: Jennie Gallagher and S.K. 246
HOLLOWAY: Annie 176; Ella 114; George 176; Georgia
176; James 260; Mary Jones 260; Scot 176; Seth
176; Stuart 176; W.H. 114; Wade Hampton 176
HOLLY: Eliza Wright 244; Green 208; J.C. 248; John
226, 244; Rosalie 226; Rosie Osteen 248; Rowena 226;
William 9
HOLM: Julia 205
HOLMAN: Isaac and Molly Heyward 253; Richard 115
HOLMES: Alex 75; Elbert 210; Eleck 262; Elizabeth
Chandler 251; George 100, 268; Hattie Cannon 257; Jane
Perry 245; John 211; Josephine Jones 262; Kezie 75;
Lougenia Mitchel 268; Lula 181, 199; Maggie 199;
Margaret 210; Pete 181; Richard 251; Robert 199, 245;
Sonny 181; William 133; Willie 206, 257
HOLT: Annie Addical 262; Dan 102; Henry 262; James
253; Lula Johnson 253; Mattie 102; Susan 102
HOLTON: Alleen 240; Allen 32; Charles 32; Clara 32;
Clarence 32; Collins, Daniel, Dewey, Herbert, Ida, Julia
and Noble 240; Stella 32
HOLZ [HOLZGAN]: Jan 11

1900 Putnam County Census Index

HOMER: Adam 57
HOMES: Alac, Angaline, Ayness, Ivory, Josaphene and
William 153; Elsie, Louis, Robert, and Zaddie 154
HONCK: Carl 197
HONEYWELL: Fred and Maria Smith 266
HONTIZ: Theopoles B. 135
HOOD: Mary 225
HOOMANN: F. William and Helene Pohle 247
HOOPER: Charles M. and Lucy G. 261
HOPKINS: Agnes Doby and Isaac S. 250
HOPS: Abram, Elisha, Horace, Jack, John, Maggie,
and Susan 102
HORN: Benjamin, Eugenia, George and Mary J. 68
HORNCH: Carl 197
HORNE: Benjamin J. and Mary Jane Wilson 252
HORSEL: Randall 191
HORTON: Alvin 93; Drucilla McNiece 93, 261; Francis
Sapp 248; Jessie H. 93, 248, 261
HOSTIN: M. 101
HOUSE: Eva Julia Cordes 253; Thomas 100; William
Parker 253
HOUSER: Lillie Stanton 33, 257; Marguerite 33; Stanton
33; Theodore 33, 257
HOUSTON: Bird 237; H.R. 109
HOWARD: Barney 185; Ellen Jordan 262; Frank 246, 262;
Jacob 185; Malinthian Douglas 246; Mary 185; Mollie
Davis 246; Napoleon B. 185; Roan 246
HOWE: Amelia 108; Harry 51; J.V. 108
HOWEL: Addie Perry 191, 264; Ellen 191; Luther 191;
Malinda 191; Martin L. 264; Mollie 191; Randall 191
HOWELL: Carrie Wells 259; Delia Moore 246; Elizabeth
Gray 129, 252; Jennie Munroe 243; Joseph 259; Richard
Charles 129, 252; Rufus 243; William 246
HOWLAND: Fred G. and Sarah Cassady 260
HUBBARD: Edward D. and Louisa 65
HUBER: Abraham 172
HUDDLESON: --, Belle and Ralph 167
HUDSON: Annie Owens 266; Dinah Whitaker 213, 243;
Dorcas Colwell 251; Eliza 207; F. 213; Frank 251;
Freeman 213; Hattie 215; Henry 207, 266; Lawrence 15;
Maggie 213; Martha DeLoach 255; Nellie 213; Nicholas
213, 243; Walter 215; William 215, 255
HUESER: Ella 191
HUFF: Benjamin, Etta, and Pearl 122
HUGGANS: Ed and Mary Suttan 261
HUGGINS: Annie [Anna] Field 30, 244; Bina Louis 39,
249; Effy 39; James 39, 249; Jasper 252; Jerry 39; Lidia
39; Nancy 30; Nora 30; Rachel 39; Sam'l Price 30,
244; Sarah Morrison 252
HUGHES: Elizabeth Green 193, 260; George W. 261; John
193; Lottie 193; Sallie Stephens 259; Susie Cook 261;
Thomas 259; Wesley [Westley] 193, 260

HULL: Annie Jenkins 256; Asa 228; Robert 256; William
222
HUMPHREY: Catamas 229; Midis 230
HUNT: Bertha, Charles, Margarite, Marie and Mattie 223
HUNTER: Almer 236; Amanda 75; Amanda Gordan
263; Betsy 194; Charles 240, 244, 256; Charley 263;
Curtis 236, 253; Daniel 236; David 179; Dennis 179;
Edna Fraser 256; Edward 263; Eliza 236; Eliza Futch
244; Elizabeth 179; F.F. 254; Flora Wells 254; Hennis
179; James 80, 236; Jane 236; Joe 179; John 80, 240,
259; Joseph 244; Julia 179;
Kate Babers 244; Lewis 246; Lora Wilkinson
263; Louise 80; Lucy Ann Wilson 246; Lula 236; Maggie
64; Martha Robinson 236, 253; Mary 236; Mary Ann
179; Mary Fussell 260; Minnie 179; Oscar 260; Robert
236; Rosa 241; Viola Williams 80, 259; William 179; Willie
236
HUNTINGTON: Katherine 13
HURD: Hellen, Lizzie and Noah 183
HURLBUT: Frances and Lozine 22
HURNER: Alice Morris and Earnest 37, 258; Maud 37
HURNES [or HURNER]: Emil and Mary 40
HURST: George and Joseph 9; Mabel 207
HUSBAND: Alice 153; Eliza 168; Nina 153; Omal 153;
Orin 168
HUSSON: Margaret Moragne and William M. 246
HUSTEN: Lula Roberts and Moses 254
HUTCHINS: Charles and Clara Hurner 265; Diathi and
John 42
HUTCHINSON: Adalaide Clark 255; Albion 28; Alice 28;
Charles 28; Dora 130; Egbert 28; Frances 130; Harriett
142; Henry 28; Joseph 130; Louis 142; Mary 28; Robert
28; William 255
HYDE: Anne E. 121; John T. 135; Marrianna 121
HYDEN: Henry W. and Loucinda Davis 248
HYERS: Lillie Ambrose and Thomas M. 259

I

ICENHOUR: Elena 20; Jesse 20, 265; Linda Keil 265;
Mary 20
INGERSOL [INGERSOLL]: Eliza Jane Rogers 268;
Franklin F. 177, 268
INGULIAN: Edward, Ellen and John 19
INMAN: Maxwell 182
INNIS: Leonora 72
INTERLACHEN 97-99
IRELAND: Clara, George, Jessie Reid, Mary and Robert
117
IRVING: Alfred B. and Sarah Sevier 254
ISAM [ISHAM]: Emma Bradley and Shade 51, 267
ISLAM [or ISLER]: Charity, Daisy and Edward 92

ISRE: Margaret and Wallace 24
IVERS: Ellen 211; James 242; M.L. 242; Selane
242; William 211

J

JACKSON: Ada Presler 267; Ambrose 251; Andrew 66,
239, 243; Anna 126, 225; Anna May 196; Annie Williams
260; Augustus 121; Chester 63;
Ed 59, 258; Edward 246; Eliza Robinson 243;
Elizabeth Chandler 59, 258; Ella 66; Esse 59; Eugene
131;
Fannie Saxton 246; Flavos 59; Floyd 243; George
131; Gurtrude 196; Gus 262; Harry 196; Henny [Henry]
33; Henry 254, 257, 258; J.C. 265; Jacob 196, 246; Jane
16, 20; Jessie 196; John 219, 235, 248, 267; Josephine
230; Julia 219; Julia Andrews 245; Julia Took 265;
Leon 257; Lettie Moon 246; Levenia Brooks 251;
Lizzie Avery 254; Louis 129; Lucretia Evans 243; Lula
Sharp 196, 246; Mamie Darby 257; Manuel 8, 38; Mary
33, 158, 235; Mary Ella Taylor 257; Matilda 66; Mattie
196; Minnie Sims 262; Nellie 131; Perlie 243; Perry 235;
R.A. 186; Rachel Hill 243; Richard 158; Robert Lee
246; Rosa 235; Susan Driscoll 246; Susie 131; Thomas
225; Thomas W. 260; Virginia Grisby 248; William 246;
Willie 196, 245

JACOBS: Amanda Prater and David E. 246; John
and Lucy Singleton 246

JACOBSON: Isodore, Maud and Paul 136; Leo, Lottie
and Ralph 134

JAIN: Alva, Anna, Fannie, Ferdinand, Maggie and Zolla
172

JAMERSON: Charlotte Grace and J.C. 243

JAMES: A. 233; Addaline 156; Alice 33; Annie 258;
Barbara 208; Ben 153; Bessie 214; Betsy 156; Carolina
202; Charles 156; D. 264; Daniel 157; David 156;
Edmund 201; Elijah 14; Elizabeth Wells 13, 267; Elvira
153; Eva 233;
Fanny 233; Frank 148; Georgia 14; Henry 182, 268;
Hurbert 33; Jack 252; James 233; Jim 233; John 13,
267; Josie 193; Kate 153; Leonard 258; Leonora 72;
Lillie 153; Lizzie Wilson 233, 244; Lovelann 153; Lula
Carr 252; Lula Singletary 268;
Mamie 233; Martha 153; Maud 153; Osca 156; Paul
156; Peter 14; Phillis 153; Plummer 244; Rachael 157;
Rachel Britt 264; Rocksya 156; Rosa 156; Sela 153;
Thomas 206; William 156; Willie 233; Wilson 156

JAMES, Hurbert. See HURBERT, James

JAMESON: Abbie Gabson 268; J.J. 268; Lawrence 186;
Lou Chapman 268; Samuel D. 268

JAMISON: A.H. and Alice Matchett 261; Jennie Jones
and Samuel 247

JAMRY [or JANERY] Elia and Willam 14

JAQUES: Catherine Braddock and William P. 257

JEAL: Ann E., Emily F., Ernest H. and George 15

JEFFERIES: Harriet 51; Jnothan Henry and Rosa Alice
Smith 263

JEFFERSON: Ada 38; Albert 38; Benjamin 37; Cilla
155; Clarence 214, 258; Corine 155; Elexandra 157;
Fannie Doby 262; Fredrick 157; Grant 250, 262; Jennie
Benjamin 262; Joe 268; John 38, 157; Josephine Wright
250; Julia Ann Milledge 157, 243;
Lougenia Stanford 258; Mable 157; Mary 155, 214;
Mollie 37; Nancy 214; Nancy Nelson 268; Robert 155;
Sam 157, 243; Sopha 157; Thomas 262; William 214

JEFFORDS: Benjamin, Emma, John, Joseph, Louise,
Mattie, Ruby, and William 230

JEFFRIES: George A. 138; Martha 6

JELKS: Harrison J. and Ida Lewis 246

JEMES: Peter 14

JEMISON: Clemens, Hermon, Jennie M., and Nina 226

JENERSON: Mary Saunders and Olivier 248; Saphronia
and Thomas 2

JENKINS See also JINKINS 18; Albert N. 121; Alfred
265; Blanche 81; Charles 101; Edward 121; Emma L.
60; George 22; Henrietta 58; J.T. 98; James 22, 60,
205; Janie Lewis 218, 265; Joseph 22; Jun Elizabeth 43;
Louanna Mann 250; Louise Austin 209, 264; Madison
218, 265; Marion 243; Mary 60; Mary Curron 243;
Mattie 43; Ola 205; Osborne 43; Phenas 22; Robert
250; Rose Tanner 265; S.Q. 252; Salina 22; Sarah 121;
Susie Saunders 252; William 209, 264

JENNERSON: Henry 2

JENNINGS: Georgia 134; Janie Tucker 250; Mary 132;
Phillip Y. 250; William 133

JERKINS: Alanzo 148; Calhoon 148; Eliza 147; Fannie
141; Frank 148; Irene 147; James 147; John 147; Joseph
148; Laura 148; Laura Perry 246; Leo 148; Mary 141;
Mary 141; Samuel 141, 148, 246

JERNAGAN: Cana, Frank, Levi, Narcisci, Plan and Willis
149

JERNIGAN: Eliga 149; Harvey 149; Laura Riles 267;
Memenger 267; Nancy 149; Umphry 149

JESSUP: Agnes Gertrude Stowell and John H. 264

JINKENS: Carolina 31

JINKINS: Alford 157; Barto 157; Bisby 157; Dora 157;
Elbert 161; Francis 149; Jacob 160; Louis 157; Luuanna
157; Minnie 149, 157; Pearly 160; Robert 157; Roling
157; Rosa 157; Tom 149

JOHN: Eliza, Elizabeth and Henry 111; Jackson 201;
James 241

JOHNS: A.J. 90; Adolphus 90; Amos 200; Bert 187; Charles
187; Elmer 117; Elvie 187; George 187, 197; Harry 117;
Ida Rideout 117, 246; Jefferson 243;
Laton [Leighton] 117, 246; Loaty 200; Loren 187; Luk

187; Melissa 187; Mittie 187; Peter 187, 256; Riley
187; Sarah Ann Howard 187, 256; Susan 200; Theodore
117; Wealthy Wilkinson 243; Wila 90

JOHNSON: Abbie Lane 254; Abner 146; Ada 144; Addie
41; Alfonso 140; Alice 144; Alice Jackson 59, 253; Alice
Maud Kennard 249; Alice Nelson 268; Alonzo 258; Alvin
104; Amanda 108; Amos 42; Andrew 207; Annie Jenkins
253; Anna Thompson 267; Annie 27, 86; Argy 202;
Arthur 9, 146, 158, 205, 253;
B.J. 259; Bee 207; Bertha 65; Bettie 180; Bettie Ann
Bradley 249; Blanche 202; C. 96; Carrie 210; Carry
202; Cepas 184; Charles 9, 41, 27, 162, 216, 222,
267; Charleston 207; Cornelius 202; Criffin 41; Cyrus 169;
Daniel 144, 252, 264; David 161; Della Love 265; Della
Stenson 248; Drew T. 253;
E.Mary 169; Eddie 144, 170; Eddy 184; Edward 8,
14, 265; Eli 9; Eliza 75, 208; Elizabeth [Elizbeth] 159,
160; Ella Reid 253; Ella 160; Ellen Sergeant 246; Elsey
Thompson 254; Elsie 79, 202; Emanuel 38; Emma
Johnson 253; Emmerson [Emery] 59, 253; Estella Thomas
244; Estelle 160; Esther Doby 2, 267; Eugenia 209; Eva
159;
Fannie 146; Fannie Daniels 255; Fanny 4; Fletcher
160, 268; Florence 41, 108; Florence Pasco 258; Florida
31; Francenia 4; Frank 9, 246, 265; Fred 42; Frederick
9; G. 186; George 122, 236, 244; Georgia 146; Grace
108; Gussie 41;
Hannah Wallace 14, 265; Henrietta Virgin 262; Henry
16, 116; Hisay 8; Howard 230; Hugh 144; Ida 144, 161,
108; Ida May Sims 170, 257; Ida Tompkins 252; Idella
160; Inez 202; Isiah 169;
J.C. 96; J.J. 86; Jacob 267; James 170, 184, 205, 212,
246, 248, 264; Jane 160; Jasper 160; Jefferson 243; Jessie
159, 257, 262; Jim 140, 202; John 42, 144, 158, 180, 253;
Joseph 162; Josephine 236;
Kate Weathersbee 267; Katle 230; L.S. 257; Lauchlin
144; Laura 16, 207; Laura Anderson 259; Leila Robinson
243; Lemuel 146; Leonard 202; LeSicious 59; Levina
8; Lewis 170, 257; Lillie 144; Lizzie Horn 264; Lois 144;
Lottie 161; Loucretia Paramour 104, 258; Louis 205;
Lury 202;
M.Alice 247; Mabel 160, 184; Mabelle 140; Mack
104, 258; Maggie 23, 162, 170; Maggie Goudd 246; Marcus
255; Margaret 162; Maria Jefferson 247; Mary 3, 26,
168, 175, 184, 108, 205; Mary Brown 253; Mary Thomas
268; Mary Wilds 260; Mattie 104; Mattie Drayton 259;
Mattie Padgett 257; Maude 205; Medford 144; Milly 41;
Minnie 41, 44, 140; Minnie Williams 267; Moses H. 253;
Nellie 59; Norris 212; Omero 41; P.D. 182; Patrick
4; Paul 172, 256; Pearl 184; Perry 259; Peter 108, 252;
Preston 249; Randle 210; Rebecca 144; Richard 243;
Robert 2, 160, 210, 230, 248, 267; Roberta 161; Rosa 59,
140, 212; Rosa Tooley 264; Rosy A. 140;

Samuel 140, 268; Sarah Chissum 260; Scott 260; Sina 161; Solomon 254; Susie 144; Susie Rast 252; Theodore 202; Thomas 162, 180, 247, 249, 252; Timothy 140; Tina 27; Tom 161, 260; (Cont.)

JOHNSON (Cont.): Vicklory 160; Victoria Cooper 248; Victoria Stephens 252; Violet Ray 172, 256; Walter 144, 182, 202; Wealthy Wilkinson 243; William 3, 44, 46, 144, 146, 168, 247, 267, 268; William 184; Willie 16, 208; Wilma 144; Wilson 254

JOISLEY: Cornelius 39

JOLLY: Belle, John, Lelala and Sarah 220

JONES: Albert 172; Alexander 38; Alonza 47; Amy 70; Andrew 44; Anna 150, 233; Annie 83, 175; Annie Hite 252; Annie Medlock 249; Arthur 44, 63; Austin 9; Beauregard 250; Benjamin 7, 39, 258; Bessie 5; Braxton 172, 244; Carolina Robinson 262; Celia Clack 250; Charles 172, 246; Charley 230, 243; Charlotte 175; Cora 193;

Daniel 112; Dolphus 57; Eddie 150; Elijah 40; Eliza 115; Eliz. Cecille Moragne 253; Elizabeth Potts 252; Ella 227; Ethel 227; F.F. 263; Fannie 150; Gabriel 7; George 262; Georgia 231; Georgia Johnson 246; Hansford 5; Hardy 250; Harry 44; Henry 120; Howard 40; Ida 63; Ida Moses 260; Ida Mosley 193;

Jackson 7, 44, 243, 257; James 39, 40, 63, 102, 150, 193, 216, 252, 255; Jane 172, 74; Jane Gary 262; Jane White 244; Jasper 5; John 5, 83, 262; Joseph 5; Josephine 47, 267; Josephine Virgin 262; Josie Lattimore 250; Julia Manns 263;

L.F. 83; Lake 253; Laura Moore 257; Lewis F. 252; Lizzie 83; Louis 83; Louvenia Brown 264; Lucile 83; Maggie Cummings 250; Marcellus 250; Martha Roames 258; Matthew 175; Miles 70;

Ophelia Brown 243; Peter 5; Preston 5; R.H. 267; Robert 47, 207; Sallie 150; Sallie Tompkins 243; Sandy 100; Saphonia 206; Sarah 5; Sarah Melissa Price 255; Scipio 238; Sophie Washington 266; Susan 102, 220; Susan Sanders 258;

Thomas 220, 258; Victoria 150; Violet 93; W.H. 115, 264; Wade 93; Walter 227; Will 266; William 5, 9, 193, 213; William Howard 249; Willie 63, 260

JORANCE: Jerry and Martha Ann Galvan 244

JORDAN: Alulia 92; Benjamin 251, 266; Elijah 255; Ella 92; Fanny Ford 251; Harry 214; James 92, 137; John 92; Little 51; Lorissy 92; Louvenia Dawson 266; Mary Connor 256; Mollie 92; Phillis Williams 255; Samuel 92; William F. 256

JOSAR: Mary 115

JOSEPHS: Annie 135

JOYCE: Angeline, Frank, James, Margie, Melvin and Pink 200

JOYNER: Benj. 163; Ellie 163; Emmie Holloway 257;

Harry 177; Henry 257, 267; Ida May 177; Mary Butler 267; Mary E. 177; Mattie 163; Sabrina Mc. 163; Will 182

JUNIUS: Agnes Thornton and Jake 256

K

KAMPEN: Corrilie Nichols and Thomas W. 251

KANE: Carrie 75; John, Lawrence, Maggie, & Patrick 128

KANNER: Abrahm, Charles, Harry, Paulina and Ruth 132

KEAN: Patrick E. 64

KEATING: Augusta, Cochrane, Gracie, Helen, Irene, Roland, Ruth and Thomas 124

KEENER: Perry 136

KEITH: Fanny Osteen and George W. 246

KELLAM: Edward and Nettie 162

KELLAR: Arthur 131

KELLER: Annie Lafayette and E.B.B. 268

KELLEY: Earnest 210; George 210; Louisa 203; Sula 210

KELLIX: Lizzie B. and William B. 126

KELLUM: Bertha, E.M., G.W., Georgie and Jessie 89

KELLY: Arnold 67; Ashford 77; Bille 77; Ebb. 66; Edward 119; Gertrude 67; Hattie 67; Ira 67; J.M. 114; Lillie 67; Marvin 77; Mary 67, 77; McBride 77; Nannie 119; Naomi 119; Vineyard 67; W.W. 77; Wade 77; Willie 77

KELP: Georgia A., Henry and Marie 181

KELSEY: James and Josephine Miller 247; Lizzie Baisden and Wallace A. 256

KEMP: Carrie 181; G.O. 107; Virginia Newbold 244; William 181, 244

KENDRICK: Frank 62, 266; Fred 237; Henry 237; Iton 62; Isabella 237; Island Dawson 266

KENNARD: Allen W. and Nettie Ragin 258

KENNEDY: Emily Cripps Campbell 250; Henry 198; John Russell 250; Lottie 98; Maggie 97; Stickney 97; Vivian 98

KENNERLY: Clarence 224; Hetty 224; Leila 224; Mary 145; Maude 224; Robert 145, 162; Samuel 224

KENT: Emma P. and Henry H. 132

KEOWN: Arthur, Gracie, Mary, Mercedes, Robert and William 52

KERNAN: Georgia Sayre Vertries and Thomas E.B. 260

KERVAN: Fredrick B. and Ida Wright 265

KESSEN: Emiler 222

KESSLER: Mary E. 123

KEYS: Cornelous, Howard, Joseph, Louise, Mabel and Marguerite 234

KEZER: William and Henrietta Hughes 258

KILLIUM: Eliza 22

KILPATRICK: Catherine 122; Harry 121

KINEY: Hannah and James 27

KING: Adeline Montgomery 243; Anna 201; Annie Wates 248; Arthur 237; Birdie 204; Charles 104; Earnest 201; Eliza 108; Ervin 201; Eugene 66, 251; F.A. 104; Francis Wagner 66, 251; Gilbert 244; Henry 244, 263; Herbert 20, 28; Ira 144, 108; Irene 104; Irving 248; J.V. 104; Jacob 108, 144, 258; Jessie 108, 144; Jessie Vause 258; Joseph J. 204; Lelia 204; Lettie 226; Louis 104; Louisa 121; Martha Harris 263; Mary 108; Mary Osteen 261; Milo 243; Nancy 104; Polly 204; Rebecca Harris 244; Rosa 237; Samuel 261; Susan Chesser 244; William 104

KINSEY: Hattie Smith and William P. 250

KINSLER: Mary Brooks and William 256

KIRBY: Caroline 76; Cornelia 76; D.M. 76; Daisy 167; Edna 76; Edwin 41; Florrie 167; George 167; Ida 167; James 167; Jane 166; Kate 76; Mamie 167, 207; Mary 41, 167; Mattie 167; Meta 167; Noma 167; Ollie 167; Richard 166; Serena 166; William 76

KIRCHHOFF: Mary Curling and Otto 250

KIRKLAND: Aexander 193; Amelia 206; Eliza 219; Fanny 219; Horace 192, 252; Laura 219; Lola 219; Moses 219; Nora 219; Susanna Floyd 252

KIRTLIN: J.H. and Maggie Griffin 255

KISSY: Hannah 27

KIZER: Henrietta Hughes 258; James 63; William 258

KLICKER: Cetawayo, H.W., Lucinda, and Victoria 80

KLOSS: Sophie and William 254

KNANFF: Alberta 118; Authur 130; Marian 118; Orin 118

KNAPP: Clarah Spleesse 266; Harry H. 244; Nannie Hancock 244; Thomas M. 266

KNEPTON: Charles, Edward, Julia, L.P. and Rosa 103

KNIGHT: Alfred 37; Arthur 173; Bertha 173; Carrie Smith 258; Eddie 259; Emily 173; George 173; Ida 173; Jesse 39; John 258; Mary Posey 250; Rosa Young 259; William 9, 250

KNIGHTON: Daniel 60

KNOCKLES: Walter 53

KNOWLES: Elizabeth 196; Ely 196; George 196; Jane 183; Jessie 196; John 183; Lupina Johns 196, 267; Mary 183; Osiah 183; Susan 183; Viola 196; William 196, 267

KNOWLTON: Charles A., George E. and Jennie M. 50

KOEPER: Peter 172

KOHL: Martiz and Salina 216

KUMMER: Edward, Hugo, Lena, Oscar and Ottilia 71

KUPPERBUSCH: Anna 135; Charles 135, 245; Edith 135; Hannah James 245; Minnie 135

KURKLIN: Horace and Susana Floyd 252

KYLER: Larney, Louis, Mary, and Rebecca 209

KYTE: Amy T. Blinn 244; Jesse W. 33, 244, 255; Sarah Blinn 255

L

LaBARON: Blance, Clarence, F.R., Gladys and Grace 76
LABREE: Mary Preston and S. Martin 25, 253
LaBRIE: Albert, Harriet, Harry, Loretta and Rinaldo 2
LAFAYETTE: Annie Milledge 66, 254; Henry 254
LAGNS: John R. and Mary 221
LAIDLAW: Bella 168; Chancy 168; George 168; J.W. 263; Mabel 168; Netty Futch 263; Olive 168
LAIN: Lula Davis and William 251
LAING: Elizabeth and James 123
LAISEY: Corbet, Dail, Fanny, John, Lettie and William 200
LAKE: Racheal 210
LAMB: Curtis 227; Daniel 227; Edith 104; Ellen 136; Gertrude 104; Harriett Alice Sherrouse 249; Howard 137; James Pinkney 249; John 185; Lemmy 227; Leonidas 227; Lillian 227; Martha Johnson 137, 263; Patrick 137, 263; R.J. 100; Rebecca 227; Tesee 227; Topsy 227
LAMON: Elizabeth and Morris D. 118
LANCASTER: Alfonzo C. 198, 262; Edgar 224; Elizabeth 198; Josephine 64; Mary O'Driscoll 198, 262
LAND: Edmund B. and Sallie 165
LONDON: Henry 136
LANE: A.W. 256; Arthur 16, 20; Bessie 167; C.A. 76; Davis 223; Edmund 163-197, 255; Fred 268; Isabell Benet 223, 255; James 176; John 223, 255; Lila 167; Lizzie 167; Mamie 167; Rosa Brown 268; Sallie Kennedy 255; Willa Bennett 256; William 167
LANEY: Allen 14
LANG: Eliza 98; Kate Carter and Noah 268
LANIER: Mitchell B. 129
LANNING: B.C. 245; Ellen 211; Nellie Fleming 245
LANSCH: Hellen 43; Lavina 43; Lyle G. 43
LANSING: Frank D. and Harriet Grace Robertson 267
LAPREE: James, Macolm, Mary, Sarah Jane & William 19
LAPTON: Bryan T. and Martha Ann Jerkins 247
LARKIN [LARKINS]: George 84; Ira 84; Jasper 84, 258; Mirtie 84; Theodocia Weathersby 84, 258
LARSEN [LARSON]: Andrew 193, 243; Bolena 193; Elizabeth Longman 254; John 254; Lucinda 193; Margretta 193; Sarah Curling 193, 243
LASAM: Cornilia and James 71
LASANE: James 71
LASSAIN: Conelia E. and James M. 131
LASSITER: Byron F. and Martha Ann Jerkins 247
LASTINGER: Barnie, Fanny, Hattie, Jessie, Martha, Matilda, Miles, and Mitchell 26

LaT'FOLEY: Frank and Leonora Warner 245
LATIMER: Columbus S. 231; Green 254; Lula 231; Sarah Hampton 254
LATSON: Daisy Thomas and James 249
LATTIMORE: Carrie 216; Cecil 216; Eli 216; Gussie 95; Mahaley 216; Sara 95
LATTIN: Charles and Florence 68
LAURY: T. 101
LAWHON: George W. and Sadie Roberts 262
LAWRENCE: Alvaney Edwards 245; Alvina 47; Carl 47; Carrie 31; Chas. P. 83; Edward 31; Elliot 47; Ethel 31; Flossy 31; George 47; Gertrude 47; Hattie 31; Henry 31; James 31; John 31; Lizzie 83; Lorney 31; Mabel 83; Maggie 31; Mat 245; N. 83; Pearl 31; Sarah 31
LAWSON: Charles 106
LEADER: C.H. 109
LEARNED: Henry 49
LEAVETT [LEAVITT]: Charles 134; Fanny 134; Fred O. 109, 267; J.O. 109; M.F. 97; Maggie 134; Mary Eliz. Baxley 109, 267; Silas 134
LECHLEITNER: Agulin, Albert, Barbara and Josephine 198
LECK: William A. 245
LeCOUNT: John C. and Katherine Rocker 252
LEE: Achey 214; Adella 188; Alexander 214; Alice 237; Benjamin 27, 256; Clara 214; Clarence 71; Clayton 264; Clenny Johnson 256; Cornelious 249; Couridge 71; Cynthia Bohannon 252; Dana 95; Daniel 255; Deborah 71; Douglas 215; Eliza 188; Ella 83, 95; Emma Hatchett 268; Fanny Grave 253; Fletcher 214; Francis Davis 264; Fred 71; G.W. 71; General Washington 252; George 252; Hattie Hall 249; Hayes 215; Henry 83, 92, 95, 215; Ida 188; Inez 83, 95; James 27, 245, 268; Jane 80, 93; Janie Knight 255; Jannie 233; John 92, 233; Joseph 92, 188; Joshua 125, 254, 267; Judia Evans 267; Judy 125; Julia 233; Lizzie 92; Lizzie Perry 252; Lucy Johnson 254; Margaret 27; Marie 6; Mary 71, 83, 95; Mary Jane 188; Mattie 233; Mattie Belton 258; May 125; N.B. 265; Nancy 188; Nelson 233; R.L. 260; Randall 27; Rosa Gray 245; Salena Anderson 260; Samuel 253; Sofia Jackson 265; Sophrona 27; Spencer 27; William 100, 258; Willie 125
LEEDY: Carrie Locke and Jacob M. 251
LEEK: Lucretia Sheat and William A. 245
LEGGETT: Esther Fowler and Samuel B. 250
LEGREE: Malcolm and Sarah Jane Busby 253
LeHARDY: Amelia Kennerly 145, 252; Bessie 145; Blanche 145; Charles 145, 252; Julius 145; Samuel 145
LEHMAN: Carl, Charles, Edna, Mary and Walter 122
LEIB: Ida B. 133

LEIGHTON: Lillie Johnson and W.W. 244
LEMON: Arnold 223; Calvin 153; G. 93
L'ENGLE: Lucy Dancy and Porcher 243
LEONARDY: Alice Perlie Dickinson and Fernando 253
LEROY: Louis E. and Sanchez 30
LESLIE: Lonny 182
LESTER: Agnes 173; Amanda Harris 254; Bartow 254; Edward 173
LEWIS: Adeline Williams 264; Arthur 251, 265; Caroline 185; Carrie Tindall 268; Charlotte 235; Daniel 253; David 214; Della Wells 253; Dora 214; Ed 185; Eliza Brooks 255; Eugenia 214; Hardy 54, 253; Henry 264; James 21, 48, 251; Jim 266; Joe 264; Joseph 243; Julia Chism 266; Laura Welsh 251; Lazarus 215; Lillie Steward 264; Mamie Daniels 264; Marie 214; Mary 185, 214; Mary Williams 243; Mose 38; Moses C. 268; Neely Persley 21, 251; Northrup 176; Rosa Hampton 54, 253; Sallie Balinger 265; Samuel 255, 264; Sarah L. 54; Willie 54
LEYBOURNE: E. and Mattie Love 259
LEYGINS: William 149
LEYVRAZ: Anna, August, Lily, Louis and Theo 89
LICHTY: Charles 109, 257; Jane Ferkins 257; Jennie 109
LIGGETT: Alice, Donovan, E.L. and G.E. 77
LIGGETTE: Annie Bell, Harley, Jerry and Rhetta 185
LINCOLN: Jacob 9
LINDSEY: Gertrude 224; James 9; Louis 224; Sarah 224
LINK: Edna, Lula, Mary and Robert 178
LINSEY: John 32
LITTLE: Andrew 213; Edward 37; Emma 213; Frank 37; Hattie 213; James 213; Jerry 37; John 37; Jordan 260; Joseph 37; Minda 37; Nancy Smith 260; Nora 37; Sebe 37; William 37
LITTLEDALE: Lotta, Mary and William 128
LIVINGSTON: Anna 231; Anne 215; Ben 114; Button 231; C.D. 111; Catherine 26; Charity Cowart 260; Charles 44, 143, 247; Charlie 257; Clarence 215; Daisy 215; Dinah 215; Ed 266; Frances Lechleitner 199, 263; Iva 26; James 215, 260; John 114, 143, 215; Julia 44, 110; Lizzie Stringer 266; Mary 111; Paul 231; Reva 26; Rutherford 44; Sarah Agnes Blue 143, 257; Seyrus M. 143; T. 215; Thomas 199, 263; Vic 110; Victoria Rynes 44, 247; W.O. 111; William 215
LIVINGTON: Ella Holloway and Fully R. 268
LLOYD: Thomas 69
LOCKE: H.E. 109
LOCKETT: David 263; Joseph 37; Maude Thomas 263
LOCKHARD: Alonzo, Daisy and Richard 14
LOCKHART: Daisy Banard and Richard 267
LOCKLEAR: Caroline 15; Frank 100; Moze 15
LOGAN: Emma McGraw and Prince 248

LONDON: Eliza, Elsie, H.R., Jack and Lucy 93
LONG: Allen 18; Belle 136; Burnice 18; Eddie 268; Frances 18; Francis 18; Frank 136; George 136, 173; (Cont.)
LONG (Cont.): Hattie 173; Hellen 173; James 18, 136; Katie 173; Lillian 228; Lottie Counts 268; Lucy 28; Marget 207; Mary Wiley 243; Robert 243; Willis 228
LONGMAN: Elmer May Bolinger and William J. 267
LOOMIS: Charles, Henry, Joseph, Lizzie, Rose and Sallie 130
LOPER: Annie D. and Julia F. 121
LOTT: Edward and Rosa Washington 257
LOUIS: Edgar 224; Fenius 213
LOUNDS: Albert, Eugene and Rolland 24
LOUTHAN: Alberta and Benjamin 173
LOVE: Josephine 133
LOVEDALE: Gordon H. 134
LOVEJOY: George and Georgia Graham 260
LOVELACE: Alvin 185; Maud Bartley and Thomas 247
LOVETT: Dick C. and Sylvia 19
LOVINGSTON: Edith, John L., and Mattie 143
LOVLISS: Mary Dotry and Sam 263
LOWE: Felix and Mary Carroll 255
LOWERY: Charles, Maggie and Sonny 182
LUCAS: Adaline 73; Charles 254; Edna 208; Elexander 42; Elizabeth 42; Francis 42; George 213; J.M. 73; James 252; Joseph 224; Laura 42, 130; Luvenia 224; Mamie Lottie Harris 265; Maria Bradley 219, 254; Mary 132, 228; Mary Dorsey 252; Mattie 228; Phillip 208, 255; Rachel Bird 208, 255; Richard 132; Sarah 213; William 213, 228, 265
LUDLOW: Edith 45; Eliza 45; Eliza Pendleton 244; Frank 45; Gracie 45; Schuyler 244
LUKE: James and Mattie Parker 264
LULL: Bessie 131
LUMPKIN: Arthur 174; Baywood 172; Frank 172; James 250; Quint 172; Raleigh 172; Rosa Riles 250; Susan 172
LUND: Edmund B. 165
LUNDBERG: Albert 18; Daisey Quigley and Edward 18, 266
LYLE: Elmira A., George W. and Jane P. 31
LYMAS: Ella and George 60
LYNE: Charles 123, 267; Mattie Steele 267; Nannie 123
LYON: Bessie, Clyde, Cora, Delmar, Luther, R.F., Richard, and Ruth 99; Samuel and Sarah Davis 248; Willie 99

M

MABRY: Bell Joost and W.E.H. 261
MACE: Emanuel 268; Manuel 182; Emma Forma 268
MACFARLANE: Isabell Aveilhe and Norman 253
MacGREGOR: Oliver and Stella Livingston 255

MACK: Enison 157; George 258; Margaret 157; Mary Higgins 258; William 184
MACON: Fanny and Hennie 78
MACONN: Moses 68
MADARASZ: Flora, Joseph, L., Louis and S. 72
MADDOX: Chancy 5; Green 80; Hattie 5; Hester 5; Jenny 5; McKinley 201; Minnie 5; Walter 5
MADISON: John and Nancy Ocreen 245
MAHAN: Caroline and W.H. 93
MAINER: Lilly and Willie 227
MALACHAIGH/MALOCHI: Henrietta Carter and Simon 204, 261
MALACHI: Elijah 215, 262; Homer 215; Rebecca Scott 215, 262; Salida 215
MALLARY: Robert 241
MALONEY: Ida Stover and M.F. 245
MALOY: Amanda, Anna, Birtha, Daisy, Eddie, George, and Mabel 203
MALPHURS: Nora Shechey and Riley 246
MANGTON: Liza 50
MANKER: M.K. 80
MANLEY [or MANLY]: Mary Jones 47, 261; Maud 47; Nathaniel 47; William 47, 261
MANN: Elizabeth 111; Isaac 265; James 65; Julius 36; Lula Holt 265; Perry 172; Savannah Cook 263; W.B. 263; W.H. 111
MANNING: Alma 177; Bertie 177; Daniel 183; Effie 177; Isom 253; Jessie 177; John 177; Louana 177; Mary 177; Pharaly 177; Rosetta Johns 253; Savannah 177
MANNINGS: Annie Anderson and Dan 250
MANNIS: Alberta 154; Chistana 154; Cynthia 141; Elizabeth 154; Emma 154; Greene 141; Isicara 154; John 154; Laura 141; Mariah 140; Masanna 155; Matilda 154; Richard 146; Rufus 146; Samuel 155; Victoria 154; Zackanas 140
MANS: Archie 157; Missouri Attaway and Samuel 254
MANTON: Edward 71
MANUCY: Anna, Carmon, Dena, Henry, Joseph, Maude, May and Phillip 206
MAPP [or MOSS]: Eliza Watts and Henry 267
MARKHAM: Harry Harsford Crill and William H. 266
MARRIAGE BOOK C 243-246
MARRIAGE BOOK 1 246-267
MARRIAGE BOOK 2 267-268
MARRION: Leonsa, Lyles and Ruth 120
MARSAN: Oscar 9
MARSHALL: Benjamin 50; Edna 73; Emma 10; Hattie 205; John 73, 117, 268; Julia Mathews 268; Lily 72; Lizzie 73; Lucy 73; Margaret Steyer 263; Nellie 73; Robert 10, 214; Saphronia 10; Thomas 263; W.G. 72; William 10

MARTIN: Andrew 235, 265; Charity 49; Charles 243; David 202; Dudley 49; Edmond 49; Eli 193; Emma 60; Fannie Jefferson 243; Harry 247; Henry 169; Isabell 49; Jane 193; Lethena Powers 265; Lithend 235; Louis 202; Lucy 49; Margaret 49; Margaret Baillie 247; Mary 202; William 49
MARTON: Alice, Barbary, Charles, Elmore, Harrison, James, Lilla and Mariah 154
MARVICK: Albert, Frederick and Mary 124
MARVIN: Charles and Leonie Renault 254
MARYWEATHER: A.M. and Laura Hall 267
MASON: Alberta 99; Alex 99; Annie 99; Annie Floyd 244; Bertha 99; Charles 99; Cilla 99; Evan 99; Fannie Shoals 265; Fibby 151; General 99; Henry 265; Jack 99, 246; Lucius 99; Mary 99; Minnie 99; O.C. 99; Patience 99; Patricia McDaniel 246; Pearly 99; Thomas 99; Wallace 244; Walter 99
MASS: E.L. and Susan Ann Green 256
MASSENBURG: Amanda, Delseta and Garre 230
MASSEY: George C. and Janie Thomas 253
MASSONBURG: Amanda Pitt and Garrick 247
MASTERS: Carrie Monson and Walter 257
MATCHETT: Andrew 105, 260; Ada Brinson 105, 260; Burton 105; C.A. 105; Calvin 105; E. 105; Ellen Rebecca Baxley 105, 251; Elsie 105; F.M. 105; Grover C. 105; Herbert 105; Jenny 105; Joseph 105, 251; Juzie 105; Kirby 105; Lou 105
MATHERS: James 68
MATHEWS 7: Bella Frederick 249; James 249; John W. 257; Julia Ann Jones 257; Levi 8; R.H. 101
MATHIS: Anna Henson 255; James 244; Laura Morrow 244; P.L. 255; Susan 18; William 114
MATTOX: Amanda Hall and Green 249
MAULL: Annie 16; Charles 27; Clyde 27; Edward 27, 249; Ellen 27; Ernest 16; Frank 27; George 16; James 15; John 15; Kizzlah 15; Laury 15; Mamie 16; Mattie 15; Maybel 15; Otis 15; Rebecca 15; Sarah 16; Sophia Lovelace 27, 249
MAUND: Albert, Charlott, Frederick, Janet, Julia, Lewis, Mattie, Morris, Nathan, and Rosa 3
MAURY: Chauncy 176
MAXSON: A.N., Esther, Lida and Lottie 83
MAY: Ardelia 85; Arnola 263; Ben 88; Charles 259; Charlie 88; Evaline Wright 263; Isaac 166; John 245; Joshua 85; Lily 88; Mary Summers 259; Matthew 88; Nettie 88; R.D. 88; Rosie 88; Sally Mott 245; Thomas 88
MAYARD: Darron 168
MAYES: Emma Gaunt and Samuel M. 249
MAYO: Eli and Victoria Robinson 248
MAYS: Albertha Hall 266; Annie Mason 255; Bertha 44; Flore 44; Henderson 173; Polly 173; Polly Chism 267; Thomas 173, 267; Walter 44, 255, 266

McALLISTER: Elva 148; Ione 148; John 148, 251; Millie Cade 251
McBRYDE: Emma, Isaac, Lilla and Sam 182
McCALL: John, Julien, Molly, Ruby and William 222
McCALLUM: A.S. and D.A. 180
McCARTHY: Beatrice Galiley and Daniel 247
McCASKILL: John 17
McCAWLLY: John 56
McCLELLAN: Ada, Alford, Cornelia, Edward and Paule 146
McCLELON: Alford and Sarah 155
McCLENDON: E.J., Eliza, Ida and P.C. 113
McCLENON: John H. 233
McCLOUD: Carrie Ruff and Edward 252; William 41
McCOLLY: Eliza Wideman and Nealey 264
McCONE: Andrew 141
McCONNEL: Fred 164
McCONNELL: Henry and Mary Armstrong 254
McCOTTER: Charles, Etna, Eugenia, Fitzgerald and Stella 127
McCOY: Adalina 123; Frank 139; Frederick 231; Hattie 139; Henry 262; Ida 57; IdaAdkins 263; Izona 139; John 50; Joseph 139; Julia 109; Julia Alexander 267; Lena Manuel 262; Mary 139; Ollie 57; R. 109; Randall 267; Richard 4, 262
McCRANEY: Albert 184; Amanda 184; Annie 184; Barley 211; Duncan 184; Effie 184; Pinner 261; Sonnie 184; Susan Dyess 261
McCRARY: Lilian 208
McCRAVY: Arthur 227; Cora 226; Corinthian 220; Dinnah Frazier 227, 247; Dovea 220; Edward 227, 247; Ida 226; John 257; Joseph 226; Mary Washington 257; Nettie 227
McCRONY: Brltget Johnson and William 250
McCULLUM: Emmett, James, Joseph, Josephine, and Leroy 69
McCULOUGH: Bessle, Emma, Eunice, Lilian, Malard & Samuel 153
McDONALD: Ella May 119; Hazel 119; Howard 119; James 106; Lizzie 119; William 119
McDONEDD: George 185
McDOWELL: Phillis 30
McFADDIN: Thomas 236
McFAGGIN: Lula Doolin and Thomas 256
McFARLAND: Henry 183
McGAEYNOR: Archie 152
McGHEE [or McGEE]: Carrie Hunter 236, 257; Delphenia 236; James 250; Mary Gooch 250; Willie 257
McGINNIS: Brewer and Willie 208
McGINNISS: Ellen, John and William 118
McGOWEN: James 222
McGRADY: Addle 13; Belle 19; Charley 24; Drue 19; Edgar 19, 268; Isabell 24; James 19; John 244; Joseph 13; Mary 13; Sarah 19; Sarah Mizell 244; Selenah Nix 268; William 19
McGREGOR: C.H. 76; E.H. 76; Frank 268; James 76
Mary McClerre 268
McGREYNOR: Archie and Mary 152
McGUINNISS: See McGINNIS
McINNIS: Adviles, Jasper, Maggie and William 183
McINTIRE: Bill and Lizzie Hutson 256
McINTOSH: Algero 225; Bina Grant 225, 248; Cuff 106; David 119, 263; Hattie 208; Jerusha 225; Nellie Ryan 119, 263; Sylvester 225, 248; Zeriaah 225
McIVER: Alexander M. 135
McKAY: J.B. 95
McKENZIE: Albert, Belle, Effie, Estelle and Henry A.B. 220; John William and Margaret Mary Brester 259
McKINNEY: Aaron 56; Bloxham 129; Ellen 56; Evangaline 56; George 267; Leandros 56; Lizzie Hallback 267; Mariah Jones 258; Meritt 56; Sarah 56; Willimena 56; William W. 258
McLARTY: Effie, Eva and Rubie D. 135
McLAUGHLIN: Adeline 61; Alline 204; Effie 61; Elmer 61; Fred 61; George 61; Josea 204; Joseph 61; Norward 61; Raymond 204; Richard 204; William 61
McLEAN: Annie, Floyd and J.A. 101
McLENDON: Columbus L. 8
McLEOD-McCLOUD-McCLOUD: Annie Drummond 245; Duff 39; Harvey 235; Kenneth 245; Landric 39; Laura 39; Lucy 13, 21; MatildaSmith 21, 243; Nettie 39; Robert 39; Thomas 21, 243; Viola 39; Virginia 27; William 27, 225
McMEEKIN: Bisby 160; Ellington 150; Francis 160; Harry 160; Henry 160; Jefferson 150, 253, 257; Lavinia Adams Newsom 253; Louise Bryan Chairs 150, 257; Mary 160; Susan 160
McMILLAN: Bertha 227; Blanche 227; Ethel 227; John 214, 227, 251; Nora Coleman 227, 251; Susan 227
McNEILL: David and Lizzie Ann Ringham 245
McPHERSON: Allen 205, 262; Charles 249; Elias 239; Emily 239; Emma Amos 249; Hattie 205; Hettie Evans 262; Lou 236; Maggie 239
McQUEEN: Edward and Frances "Fannie" McKinney 249, 252
McRAE: Christopher 245; Cora 179; Ellis 258; Eugene 183; Flora 179; Francis 154; Frank 154; George 154; Herbert 182; James 182; Lewis 179; Martha 179; Mattie Jackson 258; Minnie 179; Mosella 182; Norman 179; O.W. 173; Olivia 154; Rachel McQueen 245; Tuboy 182; William 179
McREY: Henry 64
McSHANE: Louise 31
McSWAIN: Ada Ann Hall and William D. 255
McTYLRE: Archie, Effie, James, Lucius and R.S. 174
MEADLOCK: Edmond 233
MEADOWS: Leila McRae and Schuyler G. 251
MEANS: Alexander, Cashen and Louise 212
MEDCALFE - METCALFE: George and Willie Harn 253
MEDD: Allen 220
MEDLOCK: Lucy Thompson and Mamis C. 264
MEEK: Mattie E. and Meta L. 137
MEEKER: Angie Morrison and Henry W. 249
MEGETT: John Eyre and Nellie Henderson 257
MEGGITT: Ellen, John, and Leslie 11
MELLON: Clarence and Grace Stiles 259; Mary Hill Taylor and William Larimer 260
MELTON: Aaron, Fannie, Greenberry, Gualandine, Harriet, and John 187; Kizzie Johns 266; Malinda 187; Nathan 187; Nelly Harvey 257; Perry 187; Raymond 187; Riley 257; Robert 266
MELTZER: Christian, Julius, Margaret and Otto 124
MELZER: Bengamin 12; Clara 12; Fred 6; Lizzie 12; Paul 12; Selma 6, 12; William 12
MERRIAM: Grace, Jack and Wilford 121
MERRILL: Edith 122; Fred 122; Genevieve 122; Grizella 123; Mary 123; Tim 122, 123
MERRITT: Maggie Haywood 252; Margiana 107; Mose 107; Noah 252
MERRYDAY: Alice 123; Charles 123; Ella 123; Ellene 127; Ethel 127; Harold 127; Henry 127; Henry 123; John 127; Julia 127; Lewington 138; William 123
MERWIN: Albert 211; Asher 93; Charley, Clarence, Estella, Henry, Lula, Viola and Willie 211
MESMER: Florence 137; Harry 137; Joseph 138; Mary 138
MESSER: Mary Johns and Newnan A. 252
MESSOR: Evelena, Frances and Newnan 189
METCALF: Willie 215
METCALFE: George and Willie Harn 253
METTS: Lidia Shipp and Thomas 259
MEYER: Clarence, Dena, and Israel 124; Mary Solana and R.H. 255
MICHAEL: Charles 131
MICHAHON: John and Julia 43
MIDDLETON: Alfred 191; Angelene 191; Charles 47, 64; Charley 233; Christopher 52; Cora 53; Della 53; Downing 53; Eddie 16; Edward 16; Elijah 16; George 52; Hester 237; Hester Brown 245; Jesfina 16; Martha 52; Mary 16, 52; Mary Bishop 251; Matilda 53; Nora 53; Robert 52; Wm.Spencer 52; Tim 245; Timothy 233; William 16, 52, 64, 251; Willie 237
MIKELL: Ada, Harley, Henry, Jane and Lillian 58
MILANGSTER: M. 50
MILES: E. 53; Elijah 201; Ellen 201; Ida 53; Mary 229; Willie 201

MILKOLLIN: Lillie Saunders and Thomas J. 262

MILLAGE: Prince 66

MILLEDGE: Daniel 175; Ellis 175, 251; Ellis Joe 175; Rosa 175; Susan Attaway 251; Susanah 175; Uneta 175

MILLER: A.J. 262; Abbie 25; Ada 90; Agnes Barber 251; Albert 265; Annie 90; Arizina 105; Arthur 180; Arzulia Minton 252; Benjamin 69; Clarence 257; Corene 180; Dora Thomas 254; Elizabeth Jones 262; Emma Idella Harvey 265; Emsay 105; Ethel 180; Evangaline 63; Florence Whitman 247; Florida Lawrence 266; George 25, 192, 250, 251, 254; Glennie 105; Grace 90; Grace Elsie 180; Harriet 180; Harry 199; Helen 63; Henry 8, 199, 245; Herbert 199; Herman 173; Isabel Pereda 251; Isadora 192; Jacob 192, 251; James 11, 33, 262; John 25; Joseph 235; Lawrence 247; Lemuel 105; Lillia Lawrence 33, 262; Luvonia 63; Lybrand 257; Maggie 90; Mary 25; Mary Watson 257; Minerva Pernell 250; Minnie 105, 180; Minnie Brown 257; Minnie Martin 251; Minnie Matchett 246; Mirriam 199; Mollie Waller 266; Nannie Douglass 199, 245; Richard 266; Rosa Minton 257; Rose 180; S.G. 90; Scott 257; Thomas 180; Violet 63; Walter 192, 105; Wilbert 33; William 25, 33, 100, 105, 246, 252; Willie 105

MILLIAGE: Faulkner 6

MILLIGAN: Ira and Julia 40

MILLS: Annie 129; Benjamin 129; Burton 45; Eliza 45; Miron 192; Oceola 205; Sophia 192

MILTON: Carrie 40; George 38; John 40

MIMMS: Esther, Florence, Henry and Horace 181; Isaac 13; Jake, Lee, Lewis and Sandy 181

MIMS: Amanda Jones 244; Buttler 154; Catherine 154; Henry 255; Mamie 154; Mary 154; Mattie Williams 255; Rebeca 154; Simon 154; Susan 154; Thomas 244

MINER: Alice, Herbert and Minnie 121

MINGUS: Susan 179

MINNS: Henry and Mollie 81

MINSON: Anna, Lee, Lucinda and Sidney 223

MINTON: Aaran 260; Adelia Conway 244; Bernard 178; Daniel 178; Elizabeth Conway 247; Emma 178; Eva 178; George 192; Henry 178; Idella 179; Jackson 178, 247; James 178; Jesse 180; Jessie 216; Jessie Sparks 178, 247; John 180, 256; John T. Jr. 244; Joseph 180; Lillian 216; Lillie 180; Lulu 180; Lulu Hancock 261; Mabel 180; Mary 216; Mary Ida 179; Mary McLane 256; Mary McRae 260; Matilda 178; Nancy 178; Pearl 178, 216; Rosa Ella 178; Samuel 180; William 180, 216, 247, 261

MISSOURI: Albert 16, 243; Amy [Ann] 16; Ella Thompson 257; Laura Anderson 16, 243; Robert 16; Sherman 257

MITCHAM: Milton L. 8

MITCHEAL: Benjamin 229; Hattie 226; Laura 229; Lucy 212; Peter 212; Saphronia 206; Willie 231

MITCHEL: Ed 182; George 29; Jacob 54; Kezia 28; Moses 28

MITCHELL: Annie Gilrath 260; Annie 10; Betsy 112; Charles 79; Daisey 79; Ella Evans 246; Fannie Manns 246; Frank 112; George 260; Hanna 79; Hope 125; Irena 71; James 10, 112, 125, 246; Janie 71; Jessie 71; John 112, 125; Joseph 252; Kizza Adams 257; Lewis 246; Louis 112; Lucy Haywood 251; M. 79; Maria 71; Mary 71, 79; Moses 257; Peter 251; Reuben 71; Sarah Dixon 246; Sarah Proctor 252; Theodore 65; Tiny 55; W. 71; W.B. 71; William 55, 246

MIXER: Albert 3

MIXSON: Broady, Daniel, Hannah, Joseph and Maggie 209

MIZELL: Adline "Addie" Richardson 20, 259; Altie 88; Amelia Harris 6, 261; Bettie 248; Ella Small 245; Frank 6; Henry 6, 248; Hester 20; Horace 6, 261; Jeff 245; Mary 20; Napoleon 20, 88, 248, 259; Sarah Becks 88, 248; Sleana 20

MOBLEY: Cecil, George, Iona, Minnie and Willie 167

MOFFAT: C.W. and Fannie L. 256

MOHAN: Alice, Katharine and Thomas 56

MONCH: Joseph and Louis 191

MONCRIEF: Harriet 224

MONROE: Augustus 150; Cathrin Sims Hunter 260; Dora 208; Elizabeth 161; Emma 158; Flora Fisher 158, 263; Gadson 161; George 260; Henry 161; Ida 150; Isaac 161, 250; Isabella 150; James 158, 263; Jefferson 161; Jerry 249; Joseph 158; Josephine 150; Lot 158; Louis 158; Louanna White 161, 250; Mary 158; Moody 158; Nellie 161; Nettie 161; Sarah 208; Sarah Williams 249; Theodon 158; Walter 158

MONTGOMERY: Cossie 57; George 36; Hardee 213; Harry 57; Lucinda 213; Nicholas 57; Norman 9; Percy Jefferson 259; Prezzie 57; Whitwill 259

MOODY: Agnes 178; Archie 84; Benjamin 84, 178; Eldo 84; Eliza Thompkins 248; Emma 178; Hampton 84; Henry 178, 256; Jesse 178; Joseph 177, 248; Julia Waters 256; Lily 84; Margarette 177; Minnie 178; Randle 178; Theresa 84; Walter 84; William 103, 177

MOON: Floyd 99; J.J. 105; Jesse 99; Leah 99; Minnie 105; Viola 105

MOONEY: Cora, Fay, Lavina and Robert 137

MOORE: Brunetta Warnky 243; Carrie 129; Carrie E. Bass 259; Cathrine Heston 258; David 205, 264; Emma White 261; Francis 67; Georgia Ann Stanley 188, 265; Girtrude 225; Henry 185; Isom 262; Jackson 248; James 250, 260, 265; Jannie Grumler 264; Jennie 205; John 8, 129, 259; Joseph 261; Josephine 188; Josephine Smith 248; Josiah 67; Lawrence 67; Lizzie Davis 260; Louisa Mills 262; Lucy 67; Nelson 67; Raymond 67; Rosa Hacker 250; Samuel 188, 254; Sarah 67; Sarah Ann Guthrie 254; Sarah Posey 261; William 243, 258

MOOTY: Elizabeth Burgess and William H. 245

MORACE: Maggie and William 160

MORAGNE: Alice 122; Louisa 122; Mary Bailey 250; Susan 122; William Butler 250

MORAN: Annie Davis and William 253

MORDT: Ludwig and Lula Canova 247

MORELL: Sanders and Sarah Butler 252

MORGAN: Alice Jernigan 260; John 185; Joseph B. 260

MORRIS: Albert 228, 248; Clarence 39; Earl 39; Eddie 263; Elias 260; Elijah 263; Ella Ross 254; Emma 39; Isabella Williams 260; Lewis 252; Lillian 136; Lottie Walker 263; Lurcugus A. 39; Maggie Johnson 260; Mary 39, 122; Mary Ann Vore 252; Mary Turner 263; Patrick 254; Rebecca Harold 228, 248; William 260

MORRISON: Ethel, Harriet, James and Mary 52

MORROW: Charles, James and Lenora 20

MORSE: Elias 197; Harriet 197; Hettie 197; Lavada 197; Marshall 197, 265; Martha 195, 197; Robert 195; Sarah Green 197, 265; William 31

MORTON: Amy 76; Celia 54; Clifford 76; Elsie 54; Griffin 54; J.K. [or J.R.] 76; John 209

MOSE: Julius 164

MOSELEY: Ida Frances and Isaac 244

MOSELY: Robert 79; Robert S. 178

MOSES: Isaac and Mary Ash 250

MOSHBY: Dan 106

MOSIER: Carry Mary Curtis and William G. 258

MOSLER: Jennie Ogilvie and William T. 243

MOSLEY: B.P. 264; C.M. 257; Isaac 193; Lucy Wright 268; Margaret Thompson 257; Minnie Bartley 264; Mollie 193; Robert 268

MOSS [or MAPP]: Eliza Watts and Henry 267

MOTES: Alex 94; Alice 94; Annie 94; Annie Matchett 243; Axel 112; Bessie 116; Bouillne 116; Christian 112; Delia 113; Elaine 112; Eliza 189; Ella 113; Emma 116; Fanny 89; Fleming 116; Florence 113; Frances 112; Francis Smith 259; G.W. 113; George 112; Geraldine 116; Harold 112; Henry 94, 113, 243, 249, 251; Hetty 89; Ida 94, 113; Ida Hearn 251; J.L. 94; James 94; John 89, 94; L.R. 116; Leonard 113; Leslie 112; Lewis 112, 189, 259; Lizzie 113; Louis 243; Louisa Dyess 249; Maggie 112; Margaret 89; Mary 113, 116; Mary Tanner 243; Minnie 113; Myrtle 116; Nellie 189; Ora 116; Orrie 116; Roger 112; Rosa 113; Ruth 113; Silas 113; Sophia 94; Susan 113; Thomas 94; W.H. 89; Willie 113; Winnie 112

MOTON: John 267, 268; Mandy Robinson 267; Mary Winship 268

MOUNT: Abraham and Jennie 123

MOURLER: Katie and William 216
MUECH: Pauline 142
MULLIS: Alfonso 169; David 268; James 169; Julia 169; Mabel Appleby 268
MUMFORD: Charles, John, Laura and Mary 48
MUNCH: Carrie Beck 123, 257; Ruth 123; Thomas 123, 257
MUNCIE: Emma, Jessie, Samuel and Vera 122
MUNDEE: Anita, Earnest, George, Jennie, Mary, Ray and Willanita 218
MUNGEON: Annie 215, 226; Birdie 235; Charley 235; Edith 235; Fanny 215; Joseph 226; Maude 235; Minnie 215; Sadie 215; Samuel 226; Silvey 226; Warren 235
MUNN: Dora Nelson 258; Ella 181; Gaskins 181; James 181; Lila 181; Odd 181; W.H. 258; Winnie 181
MUNROE: Mary Thompson and Tony 255
MUNSHAW: Benjamin, Clayton, Ellen, Emma and George 221
MUNSTIN: Mane 223
MURDOCK: Charles and Jessie Roberts 256
MURFELL: Bella, Charles and Joseph 33
MURPHY: Elzie Bland 121; Hazel 121; Joseph 54; Kate 128; Maggie Hazel 121, 259; Marie 75; Michael 121, 259; Sidney Mahan 244; William 244
MURRAY: Aaron 29; Abbie Williams 40, 259; Ada 29; Alice 106; B.C. 106; Chauncey 253; Clio 106; Hattie 29; Hattie Bellamy 44, 261; Ida Lewis 253; Ida Maria Goodwin 254; Irene 29; Joseph 29, 254; Thomas 44, 128, 261; Valley 40; Westley 259
MYERS: Backman 258; E. 74; Emanuel 258; James 168; Jessie 74; Jessie Jones 258; Louisa Phillips 247; Mary Sabb 258; Stephen 23, 247
MYRICK: D.B. 78; Earle 78; Edward 249; Emma 78; Hubbard 78; John 78; Louis 243; Mary 78; Mary Ann Hawkins 249; Nancy Hilliard 243; Robert 78; William 78; Wylie 78

N

NAGLE: Adaline 165; Amantha Riles 247; Charles 165, 247; Clara, Clarence, Levi, Lizzie and Susan 165
NASH: Amelia 142; James 247; Josaphene 142; Joseph 142; Kate 142; Louisa 142; Maggie Cook 247; Margaret 142; Mary 142; Richard 142; William 142
NEAL: Adeline 23; Bessie 23; Enoch 48; George 25; Louis 48; Lula 48; May 23; Samuel 23; Sarah 23, 25; William 48
NEALY: Eliza 124
NEBLACK *See* NEWBLACK
NECK: Charles 210; Edward 121; Ernest 121; Frances 121; James 117; Mabel 121; Margaret 117; Mary 210; Maud 121; Reuben 121; Richard 210
NELLICLIFT: Lizzie and Robert 236

NELSON: Abbie Lang 254; Alice 4; Anna 48; Archibald 205; Arrene 207; Augustus 175; Beatrice 207; DaLosa 175; Dennis 207, 254, 266; Diana 18; Dolly 175; Elsy 38; Emanuel 234; Emma Littles 48, 254; Ethel 206; Evelina [or Erline] 18; Frank 48; George 7, 48; Georgiana 7; Gertrude 39; Grace 39; Henry 232, 265; Ida Lewis 7, 254; Ira 243; Irene Davis 266; Isaiah 175; Ivory 175; John 7, 48, 254; Joseph 120; Levi 240, 245; Maggie 175; Maggie Scurry 243; Malvenia 206; Mary 39, 240; Mary Bell 245; Mary Lewis 251; Mattie Morgan 232, 265; Milton 48; Moses 7; Nancy 120; Nola 48; Ollie 124, 266; Prince 120; Raymond 39; Ruth 39; Samuel 4, 124, 266; Walter 175; Wiley 18; Wilhelmina 48; William 7, 39, 251; Willie 202
NETTIEL: Lucy 214
NEUBECK: A.W. 73; Bena 206; Edward 73; Effie 73; Florrie 73; George 73; Henry 206; Joseph 247; Julius 73; Lacile 73; Luella 73; Maggie Triay 247; William 73
NEUTON: Lee 151
NEWBERRY: John 126
NEWBLACK: Archie and Viola Gilbert 40, 267
NEWBOLD: Florence, Nellie and Owen 16
NEWCLERK: Dora and George 14
NEWCOMB: Bertha 109; Fred 108, 109; Grace 109; Jenny 108; John 109; Mabel 109; Walter 108
NEWCOMBE: Blanche Beckman and Irving 245
NEWKERK: George and Nora Bryant 268
NEWKIRK: Richard 186
NEWLING: John and Nora Kurtin 266
NEWMAN: Anna 232; Essie 232; Mabel 232; Maggie 231; Olivett 231; Viola 231; Willis 231
NEWSOM: Fannie Bright Davidson 247; Lairine 26; Laura 132; Louis Jr. 247; Mary 26
NEWSON: James 201
NEWTON: Flossy 227; Frank 227; James 228; Maria 227; Martha 227
NICHOLS: Ada 207; Charles 207; Charlotte 207; Eneys 207; John and Josephine Chadwick 247; Serena 207
NIGHT: Horace, Jessie, John, and Olive 155
NILLAND: Nora 238
NINSHIP: Mary 241
NIVEN: Ida Stewart and James H. 247
NIXON: Edward 36, 252; Jessie Manns 65, 260; John 65; Lydia Flowers 36, 252; Minnie 36; Robert 36; Viola 65; William 65, 260
NOBLES: Blanche 177; Clara Scarborough 212, 262; Garrey 250; Georgia Ann Sparkman 250; Isaac "Isiah" 212, 262; Martha Reid 256; Nellie Ward 259; Washington 259; William 177, 256; Willie 212
NORRIS: Ada 30, 61; Ada Preston 267; Blanche 60;

Edward 56, 268; Elta Asia 268; Henry 100; James 56; John Henry 60, 263; Joseph 56; Lula Blanch Duke 60, 263; Mamie 60; Martha 56; Nancy 56; Richard 30, 61, 267
NORTH: Agnes 189; Alice 189; Augustus 197; Caleb 197; Callie McClelland 252; Caroline 197; Charles 197; Dewey 197; Eddy 189; Edward 189, 257; Edwin 189; Eliza 197; Foster 197; Frances 197; General 189; Ida 197; John 189, 197; Julius 197; Justus 38; Laura 197; Louis 197; Mahala 189; Mamie 189; Maude 189; Minnie Solensky 257; Mitchel 197; Roy 197; William 189, 197, 252
NORTHINGTON: John 8
NORTHROP: Flora, Henry, Ida May, Joseph, Mabel, Martha and Mary 176
NORTON: Alice 29; Ashley 29; Belle 176; Benjamin 29; Charles 29; Chester 24; Clifford 29; Frank 29; Hardy 176; Helen 24; Jennie 29; Joseph 24; Lizzie 24, 176; Lurtie 29; Ortensia 26; William 24; Willis 26
NORWOOD: Bob and Martha Harris 248; John and Mary Whittam 248
NOWEL: Pearl 201
NUNNENBERG [or NUNNERBERG]: Arthur and Hattie 129

O

O BRIEN: John 132
O DRISCOLLA: D. 76
O HAGAN: Emmett, H.J. and Margaret 113
O NEIL: Ethei, Helelck, J---- and Nancy 53
ODOM: Leslie 217; Lucretia Jackson and Samuel 246
ODUM: Chotham and Peoria Finly 264
OFES: Florence 25
O'HARA: Edith, Eleno, Francis John, Margaret & Richard 45
O'HARREL: John and Laura Whitley 266
O'HAVER: C.J., Jaunita, L.M., Lily, Mary and Pleasant 109
OKERLUND: Lucy Dobbins and M.J. 255
OLIVER: Alexander 254; Daisey Hart 195, 258; Eliza Neal 254; Jessee 195; Josephine Bowie 243; Martha 46; Robert 243; Thomas 195, 258; William 46
OLMSTEAD: Edmund 50, 243; Emma 50; Lottie 50; Louisa Barnes 50, 243
ONEAL: Ola 25
O'NEAL: David 163; Fanny 163; Francis Smith 246; Furman 163; Samuel 163, 246
O'NEIL: Armide M. 136
ONIEL: Frances B. and Jesse 35
ORANGE: Adam 220; Jackson 220; M.L. 111; Margaret 111; Margaret Abrahams 255; Truman 111; William 255
ORMAND: Annie Whaley and Peter 250

ORMON: John and Julia Ryner 255
 ORMOND: Ben 184; Benjamin 252; Birdie 112; Dolley Barnes 252; Florrie, James and John 112; Liza 83; Lonny, Minnie, Patrick, Prince and Sara 112
 ORTEGUS: John and Mary Stiller 256
 OSGOOD: Alfred 126, 248; Arnett, Edmond, Harry and Pearl 126; Rosa La Roche 126, 248
 O'STEEN: Allie 113; D.H. 82; Edith 90; Elena 90; Elias 113; Ella 98; Elliot 114; Eva 114; Fanny 115; Hetty 115; J.C. 115; John Decatur 112, 260; Kate 113; Lee 98; Lee Edna 82; Louis 113; Martin 115; Mary 114; May 114; Mel 113; Melvin 90; Merwin 93, 115; Millie 82, 114; Mollie 90; Naman 255; Nancy 113; Nelly 115; O.M. 114; Oscar 114; Paul 114; Percy 112; Rachel 113, 114; S.J. 98; Sallie Motes 112, 260; Samuel 114; Sarah Jane Jenkins 255; Susan 114; Susie 82; Wollie 113
 OVERHULTZ: Bernard 109; Elizabeth "Eliza" Hollinger and John N. 109, 253
 OWEN: Charles 37; Elizabeth 36; Frank 36, 257; Sarah Fowler 257
 OWENS: Alfred 243; Boze 30; Buster 259; Earnest 46; Elizabeth 46; Fredrick Victor 46; Harry 168; Inella 227; James 30; Jesse 227; John 246; Julia Mitchell 243; Katie Ethel 46; Lana 168; Lizzie Holburt 246; Louise 227; Minerva 30; Mitchel 168; Nadine 227; Roy 168; Ruth 168; Sarah Jackson 259; William 46
 OXENDINE: Alma, Edward and Racheal 229
 OXLEY: Grace, Kate, Robert and Sophia 125
P
 PACE: Arthur 218; Henrietta, Jessie, Walter and Warren 139
 PACETTI: Agnes Thompson 251; James 251, 268; Lillie Virgin 268
 PACKARD: Cassie 56; Charles 37; Gertrude 56; Perry 56
 PACKER: Harry, Nellie, and Olive 132
 PADGET: Alcair, George, John and Lizzie 233
 PADGETT: Alice 20; Alvin 169, 254; Andrew 168; Annie 170; Bertie Lee 170; Candace 168; Carrie 169; Effie 170; Elvin Roy 170; Jennie Caswell 254; Lilly 170; Ozilla 20; Pearl 170; Raymd 169; Rolland E. and Rosa Johnson 170, 251; Starling 20; Sterling H. 259; Zellia Young 259
 PAGE: Dora Hawkins and James B. 248
 PAIGE: Clayton 55; Daisy 66; Hattie 55; James 55
 PAINE: Charles 18; Edward and Ellen Harper 18, 250
 PALATKA 117-138; 198-242
 PALATKA HEIGHTS 70-77
 PALMER: Alice 12; Bertie Brown 245; Charles, Edward, Jane and Phobe 12; Reddick 245; William 12
 PAPPELL: Amy, Charley and Harriet 221
 PAPPY: A.E. and Rosa Campbell 244
 PARAMORE: Amos and Sarah Pinner 245
 PARKER: Amanda Robinson 257; Carrie Mitchell 268; Cooper 245; Estella 148; George 69; Jane Graham 245; John 168, 262; Joseph 14; Lewis 268; Lilly Scarborough 261; Martha 69; Mattie Sims 262; Susan 73; Willie 261; Willis 257
 PARKINS: Louisa E. 135
 PARKS: Edwin 37
 PARMELY [PARMLEY or PARNLEY]: Carl 118, 268; Erma 118; Ida Boughman 118, 268
 PARMENTER: Gaylord and Samantha 7
 PARRAMORE: Lucretia King and Robert L. 250
 PARRISH [or PARRASH]: Joseph 83, 263; J.H. 83; Lola Gage 83, 263
 PARROTT: Annie Frinks and C. Laney 58, 250; David 58; Ellen 58; Flossie 58; Luke 137; Lula 58; Percy 137; Rosa 58; Rose 137
 PARSCH: Elizabeth Porter 42, 253; Elsie Anthony 42; Fred William 42, 253
 PARSETTA: James and Oatis 157
 PARTRIDGE: Mattie Ann Strong and W.E. 244
 PASCOLL: A.W. 107
 PATERSON: Louisa White and Phelon 248
 PATENT: Adline 207
 PATTERSON: Alice 103; Andrew 103; Blanche 61; Frances 62; Fred 218; James 62; John 218; Joseph 103; Laura 61; Louise 218; Mary 103; Olonzo 61; Rachel 62, 63; Stewart 8; Thomas 61; Ulysses 61
 PATTON: Ellen 236; Estella Wood 236, 266; K.T. Hair 258; Lazarus 80; Robert 258; Willie 236, 266
 PAUL: Elijah 8
 PAULL: Samuel 14
 PAUNCE: George, Ora---, and Tasner 94
 PAYETT: Lizzie Moore and Raligh 264
 PAYFAIR: Ella and William 38
 PAYNE: Aaron 43; Aaron 43, 249; Amanda Jones 248; Andrew 145; Charsley 145; Fannie 43; Francis Stebbins 249; Ida 145; John 248; Joseph 145; Lula 43; Norman 43; Vagina 145
 PAYSON: Capron, Frank, Harriet, Linda and William 26
 PEACH: Nathaniel 90
 PEACOCK: Delman and Fanny Leavitt 97, 243; Mary Sparkman and Mason 251
 PEARCE: Ella Beasley and George W. 248; Thomas 182
 PEARL: Charles and Mattie Berry 253
 PEARSON: Catherine Pace 243; Henry 225; William 243
 PECK: Emily 52; Erick 9; Fannie 52; Silas 52
 PEDERSON: John 36
 PEEK: Goveneur and Rebecca 121
 PEER: Emma and George 43
 PELCHET: Ide 191
 PELHAM: Fannie White and James 161, 266; Sousanna 161; Susanne [Susan] Jinkens and Wilson 108, 250
 PELLETT: Fannie Rosa Cone 265; Major 249; Rush 265; Theckla Achstetter 249
 PELLICER - PELLICIER: Frances Simms and Jerome 248
 PENDLETON: Alice 74; Della Davis 74, 250; Edwin 74, 250; Eliza 45; Emily 74; Henry 256; Ida 74; Jannie Avery 256
 PENDREL: John 137
 PENGREE: Pearl Sellers and William 245
 PENNINGTON: J.E. 103
 PENZKOFER: Annie 76; E. 76; Florrie [or Flossie] 76
 PEOPLES: Isham 183
 PEPPER: Celia, Esther, Flint, Mary, Mattie and Susie 85
 PEPPERS: Susan 228
 PEREZ: Amodesta 223
 PERKINS: Alexander 66, 263; Harrison 98; James 118; Julia 31; Lizzie 98; Mary 98, 241; Mary Manns 66, 263; Minnie 66; Nellie Gates 259; Nelson 259; Robert 31; Wilbert 31
 PERRIN: Eugene 37
 PERRY: Agnes Dean 58, 257; Alex 254; Alexander 237; Anna Watson 161, 261; Archable 148; Bettie Appleby 243; Calvin 148; Charles 50; Clara Scott 253; Commodore 251; Emra [or Emory] B. 148; Ephraim 253; Estelle 58; Frances 237; Francis Wilson 254; Gussie 58; Harry 237; Herbert 20; Jennie 237; Joe 183; John 58, 257; Louis 161; Lucy 148, 231; Mary Brown 251; Naomi 148; Nora 58; Rachael 5; Ruphus 148; Sarah 20, 148; Susan 148; Susie 148; Thomas 237; Walter 161, 261; William 148, 243
 PERSELY: Essie, Ruby and Sarah 236
 PERSETTER: James and Clara Davis 246
 PERSON: Allen and Hannah Little 249
 PETERMANN: Agnes, Bernice, Clarence, Hennis, Jessie, Marcus, Richard, Rosebud and Willard 133
 PETERSON: Annie White 255; Clara 36; Clisk 264; Ella Solomon 36, 265; George 35; James [John?] 36, 265; Milton [William?] 215; Naressa Beckham 264; Peter 255; Rebecca 215; Rebecca Boosman 265; Sarah Beasley 257; Thos.J. 257; William 265
 PETTETT: Fannie Rosa Cone and Rush 265
 PETTIGREW: Cyrus and Mary 212
 PETTIS: Agnes Reid 251; Daniel 36; Jerimiah 36; Joseph 36; Mary 220; Samuel 36, 251
 PETTITT: Bernard and Caroline "Carrie" Beach 4, 248
 PEYTON: John 9
 PHILIPS: Albert 128; America 190; Charles 128; Genevieve

128; Jeannette 128; John 186; Louie 128, 247; M.E. Nobels 248; Mary 190; Oliver 190; Ralph 128; Vilanda Regina 247; William 190, 248
PHILLIPS: Alice 46; Archibald 46; E. 46; Elizabeth 27; Eugene 4; Moning 46
PICHET: Almena and Ida 233
PICKENS: Lafayette 219, 266; Lula 69; Maggie Atkins 219, 266; William 69
PICKETT: Moses and Salie Harden 260
PIERCE: Basil C. 118; Cassie 117; Flora Brown 254; George 254; Isabella 106; Irving 243; Mildred 117; Nancy 106; Oliver 117; Ollie 117; Sarah Anna Mahan 243; W. 106
PIERPONT: Alice, Porter and Wallace 26
PIERSON: Florence Strickland and James 253
PIGUE: Daisy, Ina [Iva], Jennie and John 26
PIKE: Abbie 109
PILCHER: Arthur and Ella Leggins 246; Walter 153
PINE: Susan and William S. 10
PINKNEY: Charley and Eva 120
PINKSTON: Aldus 55; Alvenia 56; Beulah 56; Charles 56; Frank 55, 56, 243; Martha McKenney 56, 252; Moses 56, 252; Sallie Urser 243; Sarah 55; Willie 56
PINNER: Bettie 87; Bill 112; James 112; John 87; Kalsadra 148; Sherman 112; Wash 112; Zeke 112
PIPKIN-PIPKINS: Jessie and Jessie Roundtree 205, 265
PIPLER: Charles H. and Nellie E. 50
PITMAN: Anna 232; Dolley Smith 247; Ella 232; Essie 232; Lewis 247; Louis 212; Nellie 232
PITTMAN: Georgiana Walker and Willie 252
PITTS: Aaron 214; Charley 214; Doc 214, 250; Louise 230; Maggie Tuley 250; Mary 214
PLATT: Alice, Guy, Irwin and Josephine 52
PLUMMER: Andrew and Katie Dixon 249
POICE: Percheta 187
POINDERGAST: John P. and Mary Newsom 247
POINTS: John D. 138; Joseph 138
POLITE: Elexander 51
POLLARD: Ella 37; George 129; James 37; Kate 129; Lilla May 37; Mary 37; Ruth 37; Sadie 37
POLLOCK: Daniel F. 12
POMONA 49-53
PONTIUS: George and Mary Runyan 251
POOLER: Reuben B. and Sue Bell 249
POOR: James 226
POOTS: James 83; Willie 83
PORTER: Ada 62; Alice 62, 237; Annie Williams 62, 245; Davis 62, 245; Edward 237, 254; Ella 237; George 23, 261; J.J. 79; Jeff 259; Jefferson D. 62; Joseph 258; Julia 79, 103; Lucile 237; Martha Noble 258; Mary Elbert 259; N.D. 103; Nancy Stewart 237, 254; Wilbur 103; William 79;

Willie Daniel 23, 261
POSEY: Benjamin 198, 235; Bessie 242; Blanche 242; Bunyan 242, 252; Cardozer 242; Edith 242; Ida Bingham 242, 252; Isaac 242; John 180
POSTELL: Albert and Margaret "Maggie" Judkins 37, 264
POSTER: Edward and Emma Young 245
POTTER: Charles and Jennie 128; Joseph and Laura Scott 252
POTTS: Elvan 61
POTTSBERG: Elsa, George and Johanna 126
POUELL: Lizzie 153
POURNELL: Phinkey A. 64
POWE: Janie Lewis and John E. 254
POWELL: Allen 261; Annie Wright 255; Arthur 255; Clara Ganer 259; Dolly 14; Eva 130; Florine 130; George 259; Gertrude 130; Indiana Hubbard 261; Jacob 14; John 130; Mabel 130; Myrtle 130; O. 14; Sallie 130; Samuel 14; Will 184
POWERS: Alfred 237, 267; Alveda 239; Christina King 237, 267; Darkus 239; Ella Ford 239, 264; Rosa 237; Willie 239, 264
PRATT: Bertha Emily Hoag 251; Charles 248; Herbert 251; Letitia Vance Thompson 248
PRAY: Willie 183
PRESBREY: Alfred and Martha Ross 245
PRESTON: Adeline 34; Ana Clara Davis 247; Augusta Wall 168, 244; Bettie Brown 246; Carlos 25; Cathrine 168; Charles 34, 246, 258; Charlotte 25; DeWitt Bowles 255; Emma Viola Leonard 255; Frank 168; George 168, 244; Hattie Spencer 258; Henry 244; James 246; Lloyd 25; Mary 168; Robert 34; Sadie Mitchell 244; Susie Baker 254; Wallace 168; Wesley 254; Willie 168
PREVATT: Abert 42; Alonzo 248; Anna Ohlsson 248; Ella 42; Frances 42; Lizzie Lee 259; Minerva 42; Robert 259
PRICE: Addie 195; Allen 151; Benjamin 146, 148; Bessie 147; C. 109; Candasia 151; Canesa [or Cauma] 23; Caroline 151; Charles 148; Drew 195; Edna 147; Edwin 147; Elger 195; Ella 109; Emma 147; Emory 195; Eunice 151; Famar Anderson 254; Frank 243; George 148; Guy 195; Henry 151, 183; Ida 147; James 147, 151; Janie Fennel 246; Jennie 148; John 27, 148, 246, 254; Joseph 223; Labon 147; Laura Jernigan 148, 251; Lazarus 214; Lizzie 147; Luicina [Lavina] 146; Lula 148; Marjanna 147; Mary 148; Mary Walker 249; Mattie 147; Maude 148, 243; Nannie 148; Nathan 147; Nellie 147; Nora 147; Pearlle 147; Robert 223; Rosellie 223; Russel 151; Sarah 147; Serena 147; Susie 147; Terrell 109; William 148, 249, 251

PRICHARD: Mary Lannyan and Thomas 259
PRIDDY: Alice 218; Arthur, Charles, Ellen, Ethel, Fred, and Maude 222
PRIEST: Henry and Louisa Thompson 248; Joseph and Martha Malphurs 248
PRIME: Tony 101
PRIMUS: Alice 31; Anna 41; Annie Reese 264; Catherine 31; Edith 41; Edward 31; Julia 31; M. 41; Manny 264; Matilda 31
PRINCE: Amy 217; Clarence 68; Cora 68; Danny 107; Dora 68; Elijah 237; George 182; Haywood 237; Johnson 217; Josephine 237; Julius 217; Manda 182; Mattie 107; William 217
PRINTS: John T. 162
PRIOR: Louise Tabor and William S. 262
PRITCHARD: Annie Shelley and George 249; J. Franklin, Mary and Thomas 134
PROSSER: George and Marrietta Savage 266
PRUDEN: Adam, Arthur, Calvin, Henry, Lillian and Mary 18
PRUETTE: Aasa M. and Annie Perry 262
PRUITT: Adeline "Addie" Kendrick and Alexander "Alex" 62, 266; Clara 71; E.M. 71; Essie M. 62; K.A. [or R.A.] 71
PRYOR: Catherine 10; Charles 11; Ernest 10; Horace 10; Lilla [or Lella] 10; Louisa 11; Mary 10; Robie 10; William 10, 11
PUGH: Andrew, Charles and Della 70; Ella Washington 70, 250; George 70, 183, 250
PUGSLEY: Charles, Frances, G.W. and Rachel 111
PULLEN: DeWayne 4; Georgia Ann Green 184, 258; Irena 184; Joseph 211; Lida 4; Lizzie 211; Maggie 211; Marcellus 184, 258
PURBY: William 138
PURCELL: Annie Griffin 245; Ella Andrews 260; Isaac 209, 260; Jannie 209; John 245; Joseph 209, 244; Priscilla Graham 244; Ruth 209; Sadie 201; Sylla 209; Walter 209; William 209
PURDAM: Charles and Emma Reeves 261
PURDOM: Augustus, Belle, Ellis, J.O., Lawton, Lemuel, Mollie and Stella 106
PURDY: Ada 39
PURSE: Ella 84; Fred 217; G.W., Martha, Olive, Robert, Ruby and Walter 84
PURSLEY: Daisy Gertrude Lamon 118, 261; Jonathan 118, 261; Margaret 118
PURVIS: Abbie Long and John 245

Q

QUARTERMAN: Moses 183
QUEEN: Estelle 215; Flossie 216; Oltha 216; Peter 215; Racheal 215

QUICK: Louisa Block 262; Mary Hill 268; Nettie 214; Simpson 268; Ulyses 208, 262
QUIGLEY [or QUIGBEY]: J.B., J.P. 88; Jessie and Susan Griffin 264; Thomas 88
QUITZ: Andrew and Ella Jolly 253

R

RAABE: Anna, John, Louisa, and Marie 128
RABAN: Daniel 106
RADLY: James 38
RAFFERTY: John 10
RAGAN: Edward, Henry, James, John, Mabel, Nancy, Pheobe, Robert and Thomas 50
RAINER: John, Mary and Sarah 149
RAINES: Edward and Janie 80
RAINSFORD: John 174
RALPH: Gladys 74; Jutuma "Jenny" Livingston 74, 246; Lillian 74; Thomas 74, 246; William 74
RAMON: Mary 224
RAMSAUR: Annie Laura Bolinger 259; David 223; William 259
RAMSEY: Mary Johnson and William 243
RANDALL: Abram 164; Eva 164; Frances Hunter 244; Herbie 164; Mabelle 164; Marie 164; Pattie 164; Robert 164; Waldrup 244
RANDOLPH: Clara Harroll and Oliver 254
RANKS: Ambrose, Effie, Grace, Lottie and Pauline 217
RANSOM: Albert 17; Atha 17; Brafer 17; Carletta 17; Eddie 127; Edward 127; Frances 17; Hesper May 264; Howard 264; Inez 17; James 127; John 127; Julia 127; Levada 17; Martha 17; Mary 170; Nina 127; Salone 17; Thomas 170
RASFORD: Lucretia 50
RASSAU [or RAUSSAU]: Amanda Austin and L.V. 266
RASSEE: Bray 15
RAST: Charles J., Ellen, George, Henry and Nettie 143
RATLIFF: Andrew and Jennie Roster 248; Anthony and Jane 51
RAULERSON: Bertha, Jennie and Stephen 15
RAWLS: Benjamin and Frances Gatlin 255
RAY: Alexander 247; Amina Ford 259; Annie Mary 167; Arminda Tyre 247; Catherine 136; James 136; John 266; Lee 243; Lillie Hawkins 266; Nettie Ann 167; Rena 167; Robert 136; Thomas 136; William 167, 259
RAYA: Allen, Clara, Coleman and Malinda 98
RAYFORD [or RAZFORD]: Amelia 54; Cyrus 54, 267; Ella Brown 54, 267; John 54; William 54
READ: Frieda Kyle and Mathew Jr. 25, 268
RECTOR: Carrie, Jessie, John, Lena and Russel 174
REDDICK [or REDDISH]: Charity 57; Dallas 58; Edward 37; Ella 57; Emanuel 57; Emperor 57; Ida 58; Janie

129; Jarusha 57; Minnie 37; Moses 58; Richard 37, 263; Rosa Knight 37, 263; Samuel 57; Sarah 57; Thomas 57, 58; Ulo. 37; William 57, 100
REDICK: Carry, Dora, Ella, Henry, James, Jessie, Kate, Laura, Marguerie and Wade 228
REDMAN: Ellen Beasley and Mitchell 249
REED: Annie, Arthur, and Birdie 124; Charlotte Green 245; Claud, Dorothy and George 4; James 245; Jennie 4; Lucile 36; Lulu 124; M.A. 103; Mary 129; Mattie, Milton and Rachel 36; Robert 207; William 4, 124
REEDER: Amanda 38; Franklin and Ruby Bryant 38, 267
REESE: Admiral 214; Alice 214; Charles 184; David and Ella Dukes 214, 255; L.R. 183; Lollie 214; Willie 214
REEVES: David 24; Ira 256; Rebecca Turner 256; Robert 50
REGISTER: Daniel 189; David 188; Delilah 188; Edith 200; Eliza 189; Ida May 189; Ila 200; James 188; John 184, 189, 200; Joseph 200, 253; Lyzinka Melton 200, 253; Roda 200; Susan 189; Thomas 189; William 188, 189; Willie 189, 200
REID: Andrew 63; Bertha 63; Clara Medlock 54, 244; Cora Case 69, 263; Elmore 54; Florence Hastings 245; George 63, 266; Hannah 63; Harriet 80; John 54, 244; Joseph 69, 245, 263; Kate 66; Leon 54; Margaret 63; Nanie [or Manie] 69; Nannie Morris 266; Permon 54; R.W. 103; Raymond 69; Reuben 80; Robert Raymond 117; Ruth 63; William 63; Willie 66
REIFENBURG: Bertha, Charles, Clara, Ella, Eva, Harry, Kate, Mary and Mollie 72
RELNFORD: Josephine Williams and Sam 261
RENAULT: Alice 132
RENTZ: Edith and Mitchell 191
REYNOLDS: Alice and Franklin 247; Joseph 129; Lizzie 129; M.G. 77; Martha 130; Samuel 122; William 130
RHODES: Addie 7; Alberta 7; Annie 7, 23; Dudley 7; Edward 7; George 9; Gracie 7; Hezekiah 7; John 7, 23; Peter 7; Rachael 7; Rosa 7; Ruth 7
RICHARD: Abraham 239; Bell Riddick 256; Belle 94; Bertha 94; Carrie Kinsley 256; Emma 239; Eugenia 239; Fanny 239; George 239; Hercules 239; Jannie 239; John 239; Julia Crawford 248; Leonora 94; Matilda 239; Nancy 239; Nelson 94, 248, 256; Thomas 239; Toney 256; Willie 94
RICHARDS: Cicero 8; Joseph 9; William 126
RICHARDSON: Alice Minow 249; Carrie Kinsley 256; Cealia 231; Daniel 231; Emma 57; Eva Williams 256; Fanny 103; Gertrude 57; Henry 57; Hilliard 231; Jerry 249; John 231; Manson 259; Mary Johnson 259; N. 103; Peter 57; Priscilla Scott 250; Robert 256; Theodore 217; Thomas 57, 250; Tony 231, 256; Walter 57; Willie 57
RICHIE: Joseph and Julia 31

RICHMOND: Gertrude and H. 72
RIDAUGHT: Dossin 140; John 143; Leon 143; Lucinda 140; Mary 140; Mathew 140; Morice 143; Roderick 143; Tabitha 143
RIED: Alexander 2; Elbert 2; Frank 2; Katie 2; Leddy 2; Tama 2
RIGDON: Alexander, Celia, Frances, Nora and R.F. 84; Robert F. and Selia Thomas 244; William 84
RILES. *See also RYALS, RYLES:* Alice May Covert 257; Amanda 225; Anna 225; Benjamin 261; Clarence 225; Effie Baldwin 150, 264; George 147; Henry 100; Lewis 165, 265; Lizzie Session 247; Lucy May Donnaldson 261; Lurene 225; Marie Cragin 243; Milledge 247; Robert 243; Sallie Butler 165, 265; Stephen 225; Walter Perrie 150, 264; William 118, 225, 257
RILEY: Hamilton 257; Henry 261; Lizzie Jackson 257; Maggie Hay 59, 261; Mary Bell Minton 261; William 59, 261
RING: Emma Mary Curtis and Hira 49, 264; William 49
RINGHAM: Duncan 245; John 210; Nancy 210; Nannie Harrison 245; Pearl 210; Thomas 210
RIPLEY: Annette, Leona and Leonard 4
RITCHEY: Grace Irving Lyle and Henry 252
RITENOUR: Isau 174
RITTER: Emma Douglass and William R. 257
RIVERS: Agnes 120; Amanda Waiters 245; Anna 202; Archie 245; Charles 217; Chloe Baker 252; Frances Brooks 260; Frank 217; Fred 208; George 208; Gertrude 120; H. 114; Hannah 217; Hattie 217; Hennis 120; Henry 149, 107, 260; James 214; John 120, 173; Joseph 217; Laura Baker 265; Leroy 202; Louie 120; Louise 85; Nellie 202; Phillis 208; Rilla 120; Rosa 120; Ruth 120; Stephen 205; Thomas 252; Westly 265; Willie 202, 217
ROACH: Ed 185
ROADS: Amos and Laura Miller 249
ROAM: Amelia, Arlie, Charlie, Dora and Walter 23
ROBENSON: George and Willie Berry 262
ROBERSON: Ben 142; Ella Johnson 262; James 149; Jerry 149; Lillie 149; Mary 149; Mathew 262
ROBERTS: Addison 249; Alfred 165, 236; Alice Weathersbee 96, 247; Arbelle 236; Ben 193; Bertha 96; Bloxham 131; Calvin 96; Claude 96; Daniel 264; David 55; Eggar 197; Ethel 96; Florida Morse 266; Frank 12, 96; George 55, 165; H.L. 96; Handy 208; Harmon 247; Ira 12; James 12; Jeanette 131; John 266; Joseph 55, 250; Josephine 267; Julia 131; Katie 12; Lang 96; Lenard 27; Lenora 236; Lettie Whitney 249; Lola E. 55; Louis 55; Luke 193; Lula 27; Lula Seabrook 27, 267; Mabel 96; Mary 55; Mattie 131; Mattie Usina 55,

250; Maude 205; Maude Carleton 267; Missouri 236; Roma 195; Shelly 193; Sherley Moses 264; Thomas 165; William 12, 267; Young 234

ROBIE: Royal and Sarah 222

ROBINSON: Alfred 238; Alice Noris 56, 264; Alice Thompson 209, 254; Andrew 11, 81, 251; Anna 220; Annie 11; Annist Ransom 250; Arthur 134, 203; Bertha 208; Cornelius 79, 208; Cornoris 79; Daisy 208; David 225; Debrah 203; Dennis 8; Dinah Shores 81, 251; Dock 66; Dorothy 220; Dosit 236;

Emma Weston 251; Esther 209; Fanny 63; Fanny Smith 259; Frank 64, 259; George 209, 254; Georgia 31; Gussa 203; Hazel 208; Helen 208; Howard 56, 264; Hulsey 208; James 220, 250; Jerry 245; John 14, 251; Joseph 103; Josephine 129; Lee 208; Lorenzo 56; Louisa 208; Lucy 79, 207; Lula Edward 238, 245;

Mamie Hunter 259; Maria 81; Martin 203; Mary Jane Brown 255; Mattie 221; Nellie 203, 207; Noble 79; Oliver 11; Oscar 220; Peter 79, 246; Racheal 203; Ransom 255; Rosa Hill 268; Roye 203; Sidney Mitchell 246; Tabby 208; Walter 203; William 100, 259, 268; Willie 238

ROBLEY: Benjamin 9

ROCKWELL: Bessy C. 11

RODDA: Benjamin 76; M.E. 76; Mary 77

RODDY: Brunetta, Flora, John, Leon, and S.P. 82

RODGERS: Amelia, Flora, Luella, Olivia and Salina 232

RODRIGUEZ – RODSRAYUS: Francisco, Mary, Nettie and Theodore 216

ROGERO: Annie 34; C.J. 75; Chas.J. 75; Della 34; Frances 34; Jesse 34; Kate 75; Laura 132; Manuala 75; Martha 75; Mary 75; Maud 75; Theodore 34; William 34

ROGERS: Boardman 20; Carrie Brown 255; Charles 20; Eliza 173; Ellis 163; Fay 163; Frances 4; Ina 163; John 4; Mada 163; Margaret 20; Marjorie 20; Mollie 163; Percy 173; Ressie 163; Thomas 163; W.H. 255

ROJA: Allen and Melinda Millidge 255

ROLAN: Judge and Lucy Hunter 249

ROME: Alice Lee 244; Amelia Oldman 247; Walter 244, 247

ROMES: Felix and Martha Miller 253

ROOP: James 159

ROSBOROUGH: Eva Brooks and S.Y. 255

ROSE. *See also* DEVOE; Amos and Laura Miller 249

ROSENBERG: Estanislada, John Almon, Mary and William 138

ROSS: Elizabeth 17; Emma 138; Frank 224; Fruetta Wilson 265; Herman 265; Jesse 17; John 136; Lawson 262; Lizzie 17, 221; Lizzle Merrill 251; Louvina Davis 262; Marshall 224; Mary 224; Maude 221; William 221, 251

ROSSE: Jane, Lavinia and Lawson 85

ROSSEE: Bray 15

ROSSETTER: Ella Maude Rogero and James W. 259

ROSSIE: Annie 35; Lillie 35; Rosa Solana and William 35, 267

ROSSIGNOL: Frederick and Maggie Bennett 263; Louis and Susan 132

ROSSINGNAL: Edna 242; Eugene 242; Fred 242; Louis 242; May 242

ROSTON: Griffin and Mabel Davis 254

ROUNDTREE: Aaron 235; Howard 162; Inez 162; Irving 55; Louis 162; Mary Watts 55, 258; Sarah 162; Sherman 55; Thomas 162; William 55, 235, 258

ROUSE: Lewis 183

ROUSSAU: L.V. and Mandy 73

ROWE: Albert 29

ROWLANDS: Rowland 135

ROWLEY: Fannie 33; Grace Bailey 32, 247; James 33; Marion Grace 33; Mary 32; Sarah 33; Simeon 32, 247

ROWTON: Charles 122, 135, 249; Howard 122; Lillie Vore 122, 249; Louisa 135

ROY: Amanda, Cornelius, Edna, Esther and Frances 172; John 66; Lee 243; Lilia 66; Stephen 172; Violet Stewart 243

RUD: Melton and Rachel Lewis 264

RUDOWSKA: Anna, Hugo and Patrick 224

RUFFLY: Frank 123

RUINSFORD: Frank, John, Joseph, Mary, Rose, and William 174

RUMLEY: Dan 103; Dina 103; Edward 263; Janette Sterrit 98, 263

RUSH: Boozy 185

RUSS: Herman and Luella 231

RUSSELL: Angelina 138; Annie 110; Annie Mason 262; Charlotte 23; Earle 69; Edwin "Ed" 69, 260; Eugene 69; Frances 39; George 39; Georgie 39;

Lila McGriffin 258; Louise Robinson 69, 260; Maria Ryans 254; Nathaniel 110; Thomas 23; William 23, 110, 258, 262; William Joseph 254

RUST: Annie 55; John 55; Jule Aveilhe 255; Samuel 55; Theodore 255

RUTH: Hamp 103

RYALS. *See also* RILES, RYLES: Alice Phillipps 263; Cathrine McRae 255; Lewis 263; Louis 251; Mary Emma Wilson 251; Robert 255

RYAN: Alice Raulerson 251; Anna 133; Charles 133; Henry 251; Isaac 112; Jude 112; Julia 112; Lillian 133; Lucinda 112; Mary 110, 112; Mary Hubbard 258; Michael 133; Milledge 114; Robert 133; Ruth Thomas 21, 258; Samuel 110; William 21, 112, 133, 258

RYLES: Lewis and Mary Summers 265

S

SABB: Annie Rhodes 257; Edward 229, 254; Ellen 229; Lou 229; Nancy Lewis 254; Nero 257

SACKET – SACKETT: Alice 23; Anna "Annie" Hall 23, 254; Charles 23; Edwin 23; Edward 254; Frances 23; Mavis [Maria] 23

SALANSKY: Anna 76

SALTOR: James 138

SALZER: George 138

SAMPSON: Annie Ryan 111, 264; Curvie 97; Cynthia Gordon 243; David 263; Della Bradley 263; Eddie 140; Elizibeth 140; Emma Brown 244; Ezekiel 244; Fanny 97; Frances Hills 111, 267; Harry 68; Jessie 97; Joseph 112; Kate 97; Leonora 97; M.S. 97; Marie 97; Ollie 111; Samuel 111, 264; Sidney 111, 267; Thomas 66; William 243

SAMSON: David, Freddie, Jessie, and Margaret 145

SANMATEO 28-34

SANCHES: Senator B. 58

SANDERLIN: Luther and Rosa Triay 251

SANDERS: Alozo 207; Arden 75; Charlotte Means 229, 265; Edward 266; Hazie Jones 266; J.Sherman 248; Jesse Neck 75, 262; Leslie 75; Lucile Johnson 207, 266; Lulu 229; Mary 240; Sallie 157; Sarah Manns 248; Thomas 75, 229, 262, 265; William 212; Willie Jacob 207, 266

SANDS: Bert, Charles, Clara, Frank, J.C. and Kate 74

SANFORD: Anna 217; Anna Paterson 256; Annie Turner 256; Daniel 217, 256; Howard W. 256; Iva 217

SASSUER: S.E. 101

SAULS: John 135

SAUNDERS: Barbara 81; Bill 186; Charlotte 6; Dawson 91; Dennis 91; Edgar 6; Estelle 81; Hazzie 6; Ida 91; J.T. 91; James 81; John 6, 8, 91, 264; Margaret 81; Nellie 91; Noah 91; Ruby 91; Sike 81; Susan Johnson 8, 264; William 81; Winnie 91

SAUSSIER: Stephen 103

SAVAGE: Florence, Julia, William and Willie 55

SAWYER: Amelia Dowsland and Leicester 259

SAXON: Edward and Gertie 70

SCANLIN: George and Julia Garrard 248

SCARBROUGH: Burne, Calvin and Clara 225; Cornelia 238; Elizabeth 225; Gertrude 238; John 225; Laura 225; Lemuel 238; Lola 238; Lucy 225; May 225; Record 238; Willie 225

SCHEETZ: Frank and Kate Shelley 250

SCHETTLER: John and Mary 175

SCHMIDT: Charles 191

SCHNABEL: F. and Sophia 83

SCHOOLEY: Adam and Carrie 201

SCHWALBACH: Fritz, Helen and Minnie 133

SCOFIELD: Hester Graham and James 261

SCOTT: Charles 14; Eliza 238; Eva 163; Francis 14; Frank 41; Harley 163; Harry 204; Hattie 183; Ida 79; Isaac 238; James 14; Jane 204; Jerry 103; Lewis 183; Lucy 120; Mary Jane 14; Meda Swain 244; R.B. 244; Sarah 72; Susan 41
SCRINZEL [or SCURGEL]: Julie 18
SEABROOK: Marion 27
SEABROOKS: Lula Johnson and Simon 256
SEFFIELD: Clara Lee and Henry 263
SEGREST: Arthur 198; Calvin 198; Cora 198; David 198; Emelyn 198; James 198; Jessie 199; Jimmy 199; Lula 199; Ola 199; Saloma 198
SEHL: Ida Blue and Theodore A.E.C. 259
SEIGLER: Arthur, George, Marshall, Mary and Robert Lee 168
SELDEN: George, Harold, Paul and Pauline 74
SELF: Ginsey and Jesse 71
SELLERS: Alexander 218, 265; Ann 233; Annie Turner 233, 264; Cathrine 231; Eli 233; George 233, 264; Haynes 251; Hilbert 218; Hixey 233; Lillie White 265; Lilly 218; Maggie 226; Maggie Freeman 260; Mary 233; Miezza 233; Stella Stanford 251; Thomas 260
SENDER: Charles, Edward, Mabel & Mary 129
SERGEANT: Cato and Nancy Crawford 243
SERVET: Dora Sibley and William 268
SESSION-SESSIONS: Amos 110; Annie Mason 264; Daniel 110; Della 110; Edward 110; Flagler 110; Hattie Hubbard 268; Liddy 110; Lucy 110; Mabel 110; Oixie 110; Price 254; Prince 110; Ruth 110; Samuel 110; Savannah Cannady 254; Sim 110; Talbert 110, 268; Thomas 264; William 110
SEYLE: Robert E. 150
SEYMOUR: James 23
SHAMBLY: Oliver 156
SHANNON: John 238; Julia Emmerson 256; Sarah 145; Swain 145; William 256
SHARP: Charles, Esse, Evalena, Horace and Lillian 59; Maggie 123; Rosetta 59
SHARPE: Henry 183; Julia 183; Oveito 33; Rebecca 33; Van 183; William 33
SHARRON: Redocia and Willie 63
SHARROW: Willie 63
SHAW: Effie, Jane, Josh, Martha & Minnie 181; Sophie 25
SHEALS: Sidney 226
SHEARHOUSE: Annie 104; Carol 108; Dan [or Dave] 93; Effie 108; Eliza 108; Ida 104; James 104; Rene 104; Roumania 108; William 108
SHEFFIELD: Clara and Louisa 32
SHELDEN: Cliff and Della McGill 261
SHELBO: Clara 134
SHELL: Adeline Holmes 244; Carey and Hannah Banks 44, 250; John 44
SHELLEY: Amelia Tepe 248; Andrew 134, 255; Carleton 134; Cathrene Rudawski 255; Flora Vincent 249; Harry 134; James 70-116, 134, 249; Margaret 134; William 248
SHELTON: Alleen, Beatrice, Charley, Cornelius, Effie, Elizabeth, James and Melton 211; Milton 85; Mosella 211; Willie 211
SHEPARD: Anneayre, Ruth, Volney & William 173
SHEPHARD-SHEPHERD: Amos and Fannie Cramer 230, 265; Isabella May 230
SHEROUSE: Annie Thomas and James 263
SHERROUSE: Eliza Strickland 245; John 257; Mary Jane Lee 245; Moses 245; Pearl Smith 257; William 245
SHIELDS: Alice Carpenter 260; Bessie 230; Wade 230; William 230, 260
SHILDON: Cliff and Ella McGill 261
SHINE: William 47
SHIPES: Charles 36; Joseph 261; Lula Wingate 261; Maggie 36; Martha 35
SHIRLEY: Alice, Mariham, Paxton, Sadie, Thomas and William 15
SHIVER: Andrew, Blaine, Lula, May and Pearl 19; Sylvia Johnson 245; William 245
SHOATS: Bessie, Charley, Marie, S. and Susan 203
SHORES: Fanny, James & Janie 78; Louise 81; Willie 78
SHORTS: Maria Bell and Shefton 243
SHOTWELL: Edwin 19; Minnie Smith and William 19, 263
SIBBEN: Estha and Soloman 158
SIBLEY: Charlott, Dora, Harman, Lem, Susan & Walter 177
SIGLER: Blanche 153
SIKES See also SYKES: Adam, Andrew and Armadilla 140; Buell 263; California, Coleman, Crawford, Florida, Fred, Grace, Hazle, Homes, Jessie, and John 140; Julia Conway 263; Maud, Rosalie, Washington and Willie 140
SILAS: Bertha, E.J., F.S., Franklin, Leonora, Mabel, Obia, Paul, Rufus, Stonewall, Susan and Willie 81
SILCOX: Armadilla 92; C.M. 92, 266; Ida 92; J.W. 92; John 194; Julia 194; Laura Whitley 266; Leona 92; Mary Ann Dyess 244; Mary Sweat 92, 266; P.D.L. 92; Polly 92, 194; Polly Ann Sweat 245; Ponce 194; S.B. 92; Samuel 244; Spicer B. 194, 245; William 92
SILLS: Betsy 156; Clarence 156; Delia Mays 156, 250; Edwin 156; Elzibeth 156; Emma Edwards 257; Greene 156; Lula 156; Mary 156; Ned 156, 260; Rasey Jenkins 260; Rosa 156; Ruth 156; Tucker 156, 250; William 257
SILVIUS: Ellis and Mary Becks 252
SIMKINS: Amy, Claracy, Eddie and Herbert 139
SIMMONS: C.H. 254; Claud 161; Cora 161; Eddie 263; Fannie 161; Harry 4; Joseph 161; Josephine 32; Louisa Legrens 254; Mamie 161; Mary 56; Mattie 143; Paul 161; Susannah Butler 263
SIMMS: Andy 266; Anna 61; Callie 76; David 76; Julia Goodwin 246; Lottie 61; Lula Jenkins 266; Sidney 246
SIMPKINS: Boze 3; George 256; Ira 262; J.J. 79; Josephine 79; L.W. 79; Lula Young 256; Mary 3; Mattie Williams 262
SIMPSON: Cally 201; Frances Green 252; Ira 214; Lervey 214; Lizzie 214; Lula 24; Mary 24; Mattie 214; Nix 201; Orlando 252; Rena Clark 258; Tobe 201; William 24, 258
SIMS: Willard 168
SINGLETON: Alexander 120; Amanda 184; Annie Parker 247; Cuffie 247; Daniel 120; Ellen 120; Georgia Williams 247; Hannah 214; Harry 247; Henrietta 120; Lizzie Williams 260; Mary Pitts 254; Mary Thomas 258; Richard 254; Robert 184; S. 184; Sikes 260; Thomas 258
SISTER Abit, SISTER Aloysia, SISTER Jane Frances, SISTER Loratto, SISTER Mary Bernard, and SISTER Scholistic 132
SKINNER: John 143, 257; Knid [or Kaid] 143; Lula Smailes 143, 257; Mary 143
SLADE: Charles and Sarah 12; George and Ida 192
SLAGHTER: Elizabeth, Stewart and William 53
SLATER: Elizabeth, Linder, Maggie, Martha, Ned, Robert, Sallie, Theadore and Walter 17; Wiley 106
SLAUGHTER: M.L. Stewart and William P. 257
SLEAP: Henry and Mary Ward 250
SMAILS: Ada and Edward 153; Martha and Nathaniel 152
SMALL: Celia 192; Cooper 192; Flora 135; Henry 245; Herrett Hagan 262; Ida 192; James 13, 125, 135, 262; John 227; Mary 192; Peggy 227; Relenia 192; Rosa 125; Rosalie Barnes 262; Samuel 262; Sarah Smith 245
SMALLS: Amanda 41; Eliza 212; Lewis 41; Lula 206; Sarah 212
SMILEY: Hattie, Lillie, Sarah, Victor and Wallace 10
SMILY: Rebecca Pineman and Thomas Benj. 261
SMITH: Abert 149; Ada 91; Adda 149; Addaline 149; Addie 21; Addie 111; Addie Wyman 265; Adelia 165; Albert 114; Alberta 49; Alexander 252; Alfonsa 44; Alice 87, 211; Alice Davis 250; Alice Cannon 263; Allie 91; Alonzo 58; Amanda 163; Amanuel 258; Amelia 11; Anderson 263; Andrew 18, 21, 257; Angie 212; Anna 206; Annie 111, 175; Annie Bielingsburg 258; Annie Ireland 245; Annie Lewis 252; Annie Peniman 248; Antonio 163; Arabella 175; Arrabelle 206; Arthur 33, 52; Augustus 175; Barney 91; Beatrice 212; Bessie Sherrouse 252; Betty 239; Birdie 111; C.E. 91; C.S. 44; Cabal 262; Cabirchion 5; Carnilia Williams 264; Carrie 70; Carrie Ibes 262; Carry 211; Charles 92, 163, 165, 206, 265; Charlie

245; Charlotte 163; Clyde 91; CoeD. 23; Cora 251; Crawford 149; Crichton 52; Cynthia 238;
Dane [Dave?] 146; Daniel 244; Della Jefferson 252; Della 129, 192; Della Floyd 263; Della Hubbard 256; Della Lewis 262; Dennis 114; Dewey 171; Diana 82; Dora 149; E.M. 70; Ebby Berry 247; Edward 11, 82, 175, 211, 223, 250, 251, 256; Elanore James 256; Elb. [or Eli] 91; Eli 247; Elizabeth 21;
Ella 91, 163; Ella Futch 253; Ellen 118; Ellen Rutledge 243; Emanuel 262; Emma 149; Emma Dixon 255; Emma Johnson 243; Emma McCormick 268; Emma Stacy 259; Ephraim 205; Essie M. 58; Estella 42; Esther 223; Ethel 52, 83; Eva 21; Fannie 44, 223; Fannie Jones 256; Fanny 212; Flora 134; Flora Goodman 254; Frances Williams 245; Frank 82, 134, 254, 266; Fred 245; Freeman 87;
Germond 163; Gertrude 223, 87; Granvil 156; Hamp 100; Hannah 239; Harmon 165; Harriet 232; Harriet Galloway 243; Harriet Jones 247; Harriett Mays 261; Hattie 156; Henrietta 206; Henry 42, 149, 114, 252, 263; Herbert 206; Herman 236; Hiram 163; Hoke 129; Ida 163; Idella 232; Irene 218; Irvin 171; Irwin 156; J. 241; J.H. 184, 259; J.M. 91; J.P. 261; Jack 243; James 8, 44, 135, 156, 163, 169, 171, 180, 214, 233, 259, 261, 264; Jeff 145, 256, 267; Jennie 145, 241; Jenny 114; Jesse Thompson 265; Jessie 83; John 91, 111, 118, 149, 180, 243, 247, 255, 256, 265; Joseph 87, 91, 114, 253, 263; Josephine Level 145, 171, 259; Joysy N. 163; Julia 18, 44, 89, 111, 206; Julia Sanders 245; Julian 75;
Kate 114; Katherine 25; Katie McGrady 243; Kirby 259; L.C. 89; Lanney 42; Larie 58; Laura 91, 232; Laura O'Steen 262; Lee 52; Leonard 8; Lewls 256; Lilla 236; Lilly Williams 258; Linnie 180; Lizzie Brown 263; Lizzie Cotton 248; Lou 238; Louis 248; Louise 217; Loula 218; Lulu Conway 261;
Mabel 236; Malsie 171; Mamie 149, 175, 184; Marshall 236; Martha 128; Mary 8, 91, 145, 175; Mary Ataway 251; Mary Drawdy 248; Mary 26, 52; Mary Smails 266; Mary Spell 259; Mary White 267; Mathew 243; Mattie 149; Millage 163; Millie 180; Minnie 58, 156; Minnie Walker 259; Mitchell 268;
Nancy 21, 141; Nancy Drawdy 248; Naomi 91; Nellie 23, 68; Nelson 165, 252; Nicey 171, 212; Nicey Sessions 261; Nixon 223; Olivia 141; Ordanie 42; Oscar 261; Parker 218; Paul 25, 243; Pearl 212; Pearly 92; Penny Osteen 257; Phillip 171; R. 14; Rebecca Nobles 256; Renner Brooks 256; Robert 141, 171, 212, 258, 259; Rosa 111, 175, 212; Rosalie Scott 258; Roy 134; Rubin 149;
S.C. 256; Salina 42; Sallie 111; Sallie Alexander 244; Samuel 163; Sarah 180; Sarah Conway 243; Sarpita 52; Silas 206; Silva 83; Simion 91; Simon 258; Solomen 91; Solomon 129, 251; Staten 180; Stella 52; Sylvia Daniels 266; Thomas 18, 212, 223; Timothy 171; Tony 33; Tweeder 171; Virgie 25; W.Clarence 266; Waldo

23; Warren 130; Washington 239, 248; William 15, 23, 26, 44, 91, 163, 184, 245, 248; Willie 64, 65, 262
SNEAD: Joseph 48
SNOW: Henry 224; Martha 137; Wesley 137
SOLANA: Bartola 34, 257; Blanche 34; Charles 34; Emanuel 34; Ethel 34; Fannie 35; Frank 34; Gladys 34; Harriett Thompson 257; Herbert 34; James 34; Lucy Shipes 34, 260; Martha 34; Mary 34; Mathew 34, 260; Matilda 34; Matthew 34; Riley 35; Sarah 34; William 34, 35
SOLOMAN: Andrew 247; Birdie 159; George 159; Henry 159; Joseph 21; Laura 159; Mattie 159; Sylvia Mitchell 247; Tilda 159; Walter 159; William 159
SOLOMIN: Jane 13
SOMERVILLE: Francis Gertrude Avery & John Wilson 263
SOPER: I.N. 173
SPAIN: Cecilia, Edward, Florence, Mary and Nellie 119
SPARKMAN: Rozada Tyler and W.F. 259
SPARKS: Linnie Cory and Zachary 247
SPARROW: Davis, Jannie, Julia, Minnie and Shade 205
SPECK: John 137; Manuel 132; Mary Josephine Rogero 132, 247; William 247
SPEERS: Coleman and Mary Graham 249
SPEIGHTS: Ernest Harris and Nathan 259
SPENCE: Evaline, Henry and Samuel 51
SPENCER: A.J. 259; Alden 14; Charles 234, 265; David 14; Ina 14; Inez Hanchett 259; Jane 234; Jane Murray 265; Kate 14; Redasha Nelson 265; Willie 265
SPENSER: Emma, Queen and Willie 219
SPIVEY: Beulah and Charles 103
SPRAGUE: Guilford, Katie and Nora 24
SQUIER: Celia Augir and Walter 248
SQUIERS: Addie Cannon and John 255
SQUIRES: Ben 88; Edna 85, 90; James 48; John, Mattie, Millie, Robert, T.Emily and Willie 88
STACY: Albert 91; Albon 91; Ethel 91; Eugene 91, 257; Hattie [or Hettie] Smith 91, 257; Ila 91; Perry 91
STAFFORD: Edward 80
STAGGERS: Olive 41
STANDLY: John 162
STANLEY: Callie 188; Cynthia 188; Ellis 236, 250; Elmon 188; Georgia 236; Georgia Ann Payne 250; Hetty Gatlin 260; Ira 188; John 188, 260; Lewis 188; Martha 188; Martha Dyess 252; Nettie 188; Percy 188; Wiley 188; Wyley 252
STANTON: Christopher 216; Helen 137; James 137; Lillian 216; Lottie 216; Mabel 216; Nettie 216; Willie 216
STARK: Andrew 18; Benjamin and Emeline Walker 247; Mary 18; Maud 18; Tassa 18; William 18
STARKE: Mary Preshay and William 251

STARKEY: Robert 172
STARKS: Dora, Rebecca, Robert and Sally 205; Shepherd and Willie Turner 261
STEARNS: Edward 2; Frances 2; Fred 3, 256; Gladys 3; Henry 3; Jane Jefferies 256; Jennie 3; Leonard 3
STEEL: Anna and Nellie 202
STEELE. *See also* DeSTEELE; Edith Thompson 263; Fred 132; Hannah Anderson 266; James 137; John 137; Mary 181; Nicy 133; Preston 181; Samuel Lewis 263; Thomas 266
STEEN: Alexander 134; Anna 231; Dennis 231; Lucinda 231; Mary 219; Mattie 134; Micheal 231; Prince 231; William 219; Willie 219
STEIGLER: Lee Hutson and Marshall 259
STEPHEN: Adam 48; Isiah 214; John 228; Sally 228
STEPHENS: Aaron 255; Agustina 40; Alexander 78; Amy Gaston 245; Annie 43, 78, 119; Annie Williams 255; Clark 40; Delphus 230; Eliza 78; Elizabeth Harrison 251; Fanny 119; George 9, 185; Hattie 78; Herbert 176; Jacob 251; Jessie Wright 254; Jinkins 15; Jordan 78; Laura Lee 244; Louis 119; Lugene 78; Major 2; Sterling 254; Thomas 78; Vandina 78; William 244; Winston 245
STERAUP: Annie, Emma, James and Rose 115
STERGES: Andrew, Ida, Leanda and Philip 228
STERLING: John 46
STEVENS: Olivia Jeffreys and Philip 250
STEWART: Georgie 51; J.A. 267; John 42; Julia 42; Katie Scott 265; L. 51; Lucius 51; Mary 42; Mattie Taylor 267; Ray 265
STEWART: Albert 249; Andrew 202; Arthur 266; Carrie Hughes 255; Dealia 241; Edna Robie 261; Ella 101, 204; Ellen 101; Ethel Cook 266; Frank 248; George 214; Gertie 101; Harry 261; Hicks 268; Huey 209; Jake 259; James 241, 101; Janie Childs 268; Jasper 255; Jennie 209; Jennie Ramsaur 246; Jerry 101; Jessie 201, 241; Joel 204; John 101; Joseph 254; Katie 214; Laura Sauble 248; Lilly Dent 259; Lucrecia 101; Lucy Beasley 260; Marshall 222, 246; Mary Hart 254; Mary 222; Ollil 241; Ray 214; Sallie Williams 249; Sarah 202; Sophia 199, 111; Sophie Alexander 261; Tasca 162; William 111, 260, 261
STIKELEATHER: Susan 223
STILES: Burritt, Sadle and Sara 108
STOCK: Benjamin, George, John, Joseph, Sara and William 109
STOCY [STACY]: Eugene and Hettie Smith 257
STOKES: Alice 150; Dewey 95; E.O. 95; Elizabeth 200; Fanny 95; Ida 95; J.R. 95; James 200; Laurance 150; Mary 200; Mary Harris 251; Walter 150; Watson 251
STONE: Fred and Susan Maull 250

STONES: Benjamin 126; Bessie Guild 267; Elizabeth 126; Fred 267; Mary 126; Mary Jane Abbercrombie 258; William 126, 258
STRANGE: Abraham 253; Adam 216; Andrew 87; Annie 87; Auris 87; Benjamin 87; Della Roberts 253; Edna 87; Elener 216; Ella 216; Ella Field 253; Emma 87; James 87; Lela 87; Lillian 216; Lizzie Stevens Sperry 250; Retta 87; Thomas 96, 250, 253
STRANGER: Alexander and Mary Dearness 245
STRAWBRIDGE: Bob 191
STRICKLAND: Aaron 110, 250; Abe 157, 266; Adam 157; Alexander 110; Alice 110; Benjamin 169; Blanch 157; Eave 157; Frances 104; Georgia Manns 266; Grace 157; Isabel 110; J.C. 89; J.L. 104; Jacob 89; James 256; Jane 157; John 89, 104; Judson 89; Kezia Sparkman 110, 250; Lewis 248; Marshall 89; Matilda Jane Bennett 248; Nathaniel 157; Perry 105; Rachel 105; Ruth 89; Samantha 105; Sarah 89; Targia 157; Victoria Sparkman 256
STRIPLING: Ellen, Sallie and Wallace 130
STROBLE: Archie, Louisa and Lucius 43
STROMON: Joseph and Maria Gordon 248
STRONG: John and Kate 116
STROTHER: Charles 31; E.A. 251; Edward 31; Elsie 31; Mamie Perry 31, 251
STROUD: Anna, Richard, and William 36
STRUNZ: Henry 137
STUART: Joseph and Mary Hart 254
STUBBS: Abble 136; Cora 136; Lucius 137; Nina 136; Robert 136; Willie 137
STUDSTILL: Clara, Eugenia, James and William 49
STUMPE: H.L., Virginia and William 76
SUAREZ: Ramon 223
SUGGS: Caharine 152; Calvin 260; Francis Hawkins 266; Hattie Hart 260; Joseph 266; William 152
SULDEN: Sallie Davis and William 244
SULLIVAN: D.H. 105; Edward 260; H. 88; Patience Smith 260
SUMMERLAIN: Dollie Barnes and John 247
SUMMERS: Bernie 238; Edward 140; Ellen 230; Emma 238; Estelle 140; Ethel 238; Floyd 230; Frederick 230; Grover 140; Joseph 230; Julia 230; Minnie 238; Nathaniel 230; Rebecca 140; Sunny 230; Willie 238
SUMMONS: Beckie Smith and E.W. 260
SUMNER: Willie 178
SURRY: Abraham, James, John, Laton, Magalene, Morina, Penny, Randolph, Rosanna and Thomas 175
SUSLEY: Annie Carroll and Hamp 247
SUTTON: A. 105; Arthur 93; Daisy 105; Frank 268; Fred 93; Jeff 255; John 253; Julia 93; Laura Scott 255; Leather 105; Louetta Vincent 253; Marie 268
SWAIN: Catharine Crapo 264; Louisa 155; Murdock 155; Pleasant 264; Robert 155; Sarah Thomas 268; Shannon 268; William 7
SWANSON: Augusta, Borthaina, Byron, Frank, Julia, Nela and Pearl 25
SWAYBE: [No first name] 20
SWEAT: Alfa 196; Alice Pearl 189; Altie 196; Annie 196; Ansula Glisson 256; Arsula 189; Cleavland 196; Drucilla 196; John 243; Lucie 196; Mary Moss 243; Roan 196; Sabrie 196; William 189, 256
SWIFT: Franklin and Louise Mays 42
SWINNELL: John 101
SWINTON: Early, Edith, Henrietta, Jessie, Larney and Pink 202
SYKES: Carro 150; Charley 264; Emma Engle 247; H.S. 247; Maggie Solana 264; Mary Francis Bird 258; Stephen 258; Thomas 150; Tommie 150
SYLVESTER: Charles 155; Ellia Truex 244; Mack 155, 246; Mary Manns 155, 246; Samuel 155; Susie 155; W.E. 244; William 155; Zada 155
T
TAGNS: John 221
TAILER: Clara White and John 263
TANNER: B.G. 116; Benjamin 249; Della 116; Elizabeth Motes 249; Elsie 116; Irena Wilkinson 266; J.B. 116; Joseph 266; Lacy 116; Lester 116; Lizzie 116; O. 116; Oliver 116; Reina 116
TATUM: Ida Wells and James 264
TAYLOR: Ada Malloy 259; Alice Timmons 268; Annie Burt 168; Archie 209; Arthur 236; Caesar 168; Carson 168; Cash 215, 262; Charles 39, 104, 168, 201; Clara 23; Crawford 259; Dolly 104; Douglas 9; Edward 47; Edwin 150; Eunice 150; Fred 60; George 209; Hannah 104; Hattie 150; Jane 168; Jimmie 150; John 50; Lavinia 135; Liddia 168; Lucy 209; Mary 150, 168, 206; Mary Douglass 244; Neala 235; Neally Wiggins 262; Richard 23; Roland 209; Sarah 13; Thomas 244; Will 268; William 150
TEACH: Jennie and Nathaniel 90
TEAGUE: Edward and Mattie Bailey 247
TEASDLE: Maggie 150
TEDDER: Callie 179; Dexter 179; Idella 179; Iler 179; John 179; John Wesley 179, 262; Lizzie 179; Mary Jane Bohannon 179, 262
TEEL: Hattie Wright and James 255
TEMPER [or TEMFER]: Felix and Melarney 155
TEMPLETON: Fay, Josephine and Rufus 10
TENNEY: Francis 65; Frank 65, 264; Jennie 65; John 65; Leona 65; Louis 65; Nancy 65; Nettie Boynton 65, 264
TERRY: Edward and Ida Sanders 268
THALGOTT: Fannie Penzkofer and Henry 268
THIGPIN-THIGPEN: Charles 206; George 59; Lillie Raulerson and William 250
THOMAS: Abram 86; Addie 86; Aerlean 191; Albert 86; Alexander 120, 55; Almer 229; Alonzo 191; Amanda Small 255; Amantha 84; Anna 86; Annie 55; Annie Dinkins 263; Arthur 229, 258; Benjamin 15; Beulah 12; Carrie 15; Cecil 137; Charles 84, 146; Clifton 137; Connie 192; Corabella 120; Cornelia Thompson 107, 268; Daisy 55, 120; Deaner 55; Dianne 17; Dora 86; Doxey 86; Eddie 86; Edward 107; Ella 15; Emanuel 68, 265; Emily 55, 120; Emma 68, 146; Emma Sampson 265; Ernest 86; Essie 12; Fannie 44, 146; Frank 86; Fred 107; Frederick 12; George 144, 191, 252; Georgia 191; H.L. 89; Haddie 123; Harold 12; Hattie 12; Helen 17; Henrietta 84; Henry 83, 208, 252; Howell 266; Ira 259; Isaac 84; J.R. 86; Jacob 89; James 55, 107, 253, 268; Jane Steen 267; Jefferson 44; Jennie 229; Jerusha 12; Jessie 86, 260; John 86, 247, 256; Joseph 48; Junah 120; Laura Armstrong 245; Lawrence 137; Lealer 55; Leon 17; Lethia 17; Letitia 12; Letty 86; Lewis 86; Lily 89; Lizzie Footman 260; Louise 86; Lula Mary Smith 259; Lulu 18; Lutie 55; Mary 17, 137, 146, 208; Mary Blount 266; Mary Davis 244; Mary Strickland 252; Mattie Mitchell 268; Minnie James 247; Moses 267; Nancy 86; Nelson 247; Noah 86; Ora 18; Pansy 89; Parthina Manns 256; Permelia Seigler 89, 252; Philip 159; Prince 86; R.J. 263; Richard 238; Robert 245; Roman 55; Rosa 86; Rosetta Jones 247; Rothenia 159; Sadie 44, 107; Sallie 17; Samuel 191; Serena 229; Settle 268; Sophia 192; Stanton 89; Stephen 55; Susan 86; Susie Hampton 253; T.D. 255; Thomas 17, 229; Valery 137; Victoria Thompson 258; Wallace 85; Walter 137, 86; Wayman 120; Will 86; William 12, 137, 244
THOMPSON: A.T. 100; Adeline Sweet 246; Agnes 63; Alfred 69, 267; Alice 97; Anna 216; Annie 208; Birdie 208; Birtie 63; Caroline Baldwin 254; Carrie 146; Charles 216; Christina Miller 267; Cornelia Stacy 247; Daniel 216; Ella 55; Emma Reid 63, 256; Fannie 208; Francis 33; Gertrude Doyle 235, 256; Gordon 216; James 251; Jennie Steele 132, 264; John 216, 246; Lawrence 208; Lillian Price 252; Lillie Angler 251; Louise 216; Maria 33; Marie 63; Martha Addison 243; Mary 33, 54; Mathew 97; Matilda 216; Morgan 97; Nancy 33; Nina 14; Reuben 243; Robert 146, 254; Rosa 97; Silas 14; Tena 69; Thomas 247, 252; Vivian 235; William 131, 132, 216, 256, 264; Willie 63, 236; Young

235, 256
THORNTON: Clara Taylor 244; David 265; Fannie Carroll 251; John 251; M.Greer 244; Mary Jones 265
THORPE: Joseph, Malinda, Rebecca and Thomas 216
THURBER: Fannie Saunders and Francis 257
THWEAT: Mellisa Reddish and Robert 255
TIDWELL: Amanda 205; Amanda Dukes & Robert 261
TILDEN: Daniel 173
TILGHMAN: Addie Parker 123, 253; Caroline 131; Helen 126; John 123, 253; Jupiter 217, 249, 263; Mary 217; Mary Hill 263; Mattie Hickenlooper 126, 244; Nancy Crawford 249; Noah 126, 131; Olive 123; Page 217; Thomas 126; Walter 123; William 126, 244
TILLMAN: Boney and Louise Crawford 263
TILMAN: B., Ethel, Horatio, Louise and Mabell 51
TILTON: Samuel 35
TIMBERLAK: Henry 174
TIMMONS: Elizabeth Williams 260; Frances 166; John 166; Lula 166; Samuel 166; William 166, 260
TINDALL: Carrie 137
TINGLEY: Claude, David, Louise and William 33
TINKHAM: Birdie, Jane, John, Lawrence and William Neal 134
TOBY: Abbey 31
TOMPKINS: Arnett 150; Ben 149; Benjamin 251, 262; Charlott 159; Elizabeth Roster 251; Eva 150; Flossie 150; Joseph 68, 159; Miles 150; Moses 159; Pearl 149; Sarah 159; Thomas 159; Vary 149; Vera Martin 262; Yettie 150
TOMPSON: Elvy 147; George 18; Henrietta 18; Samuel 154
TOOKE: Dinah 226
TOOLEY: Benjamin 212; Dennis 136; Edna 212; Ernest 136; Eugene 212; George 212; Hattie 120; Hattie Scott 259; Henry 120, 259; Mary 136, 230; Randolph 120; Sarah 212; Tom 136; Willie 212
TOOMBLEY: Abert, Albert and Lydia 118
TOOMER: Eliza Simpson and William 243
TOPPAN: Edwin 3
TORLAY: Elijah 176
TORREY: Addie 25; Arthur 25; John 18
TOTMAN: Charles, Edward, Etta and Martha 222
TOWLE: Jennie 136
TOWNSEND: Addie Ann Williams and Andrew 226, 261; Asa 194; Benjamin 225; Bertie May 194; Frances Atkinson 266; Katie Jane 194; Lessie 194; Mary 194; Mary Jane 194; Ola 194; Orilla 194; Ralford 194; William 266; Winnie 194
TRAMMEL: John and Mrs. Lewis Pickens 268
TRAPP: Daisy Thomas and James 261

TRIPP: Caroline 11
TROTMAN: Nellie Jones and Randall 252
TROWELL: Christopher and Minnie Gertrude Brown 258
TRUEMAN: Howard, M.J., Mary and Raymond 71
TUCKER: Addison 173; Annie 6; Bessie Platt 52, 254; Burnie Long 268; Burrell 8; Cassie 173; Edwin McKay 268; Ethel 77; George 38, 170; Harry Wesley 52; Harvy 184; Helen Gertrude 52; Henry 172; Inez 170; J.M. 254; James 52; Jennie 77; Johaddim 6; John 6; John W.S. 6; John Walton 52; Joseph 77, 251, 266; Lawrence 263; Leonna 172; LeRoy 6; Lillian 6; Lizzie 170; Lucy Westwood 251; Mary 6, 38; Mary Hogan 263; Mattie 170; Percy 170; Ruby 77; Thomas 170; Virginia Kelley 266; Will 186; Willie 77
TULLEVAST: Cecil, Harry, Henry, Plowden and Sally 198
TURBYFILL: Alice OSteen 115, 248; Blanche 115; Gertrude 115; Lander 115, 248; Phalta 115; Virtus 115
TURK: Mary, Ottis and William 169
TURNER: Andrew 102; Archie 182; Ben 182; Benjamin 35; Benjamin 35; Boyd 176; Charles 176; Clara 102; Daisy 102; Daniel 6; David 6; Debbie 176; Dollie 35; Duncan 182; Edna 176; Edward 176; Faith 176; Frank 176; Gabriel 35, 250; Gattie 176; Gussie 157; Ileen 35; James 10; Jeff 182; John 176, 249; Leo 176; Louisa 6; Lucius 13; Marietta Ellis 249; Mary 13; Mary Raulerson 265; May 17; Miles 182; Nancy Durrance 35, 250; Ola 176; Peggy 182; Phillis 182; Robert 35, 102; Sarah 13, 17; Stephen 17, 265; Walter 176
TURNIPSEED: Annie 164; Edward 164, 254; Elic 164; Elijah 268; Essie 164; Estella 164; Estella Smith 265; Ida Watson 268; Jacob 170; Joseph 164, 265; Joshua 164; Lazarus 170; Lusina 164; Ruether 164; Sushener White 254
TUTSON: Della 146; Elsie 164; Flossie 164; George 164; H.T. 254; Harrison 164; Hattie 146; Henry 164; Lettie 146; Lewis 164; Lilla 164; Lillie Green 254; Lizzie Ann Walker 146, 245; Lottie 164; Mabell 146; Maggie 146; Nellie 164; Ruther 164; Sumpter 146, 245
TYDINGS: Julia and Lulu 36
TYLER: Annie 236; Charity 106; Daisy 106; Frank 149; Iola Sparkman 149, 259; John 106; Larance 149; Manda [or Marga] 149; Martha 106; Melvina 106; Perry 149; Pinkney "Pink" 149, 259; Quilly 106; Robert 149
TYNER: Joseph, Samuel, Thomas and Wade 164
TYRE: Carl 200; George 166; James 200; John 200; Loanna 200; William 200

U

UGGAMS: Coyden 199, 268; Eloise 199; Florida Walker 199, 268; Ione 199

ULTZEN: Carl and Hermine Menke 249
UNDERWOOD: Ausly and Sarah 10; Stephen 186
UPTON: Effie and Willis 127
URE: Sallie and William 132
USINA: Antonia 223; Antonio 223; John 129; Nellie 223

V

VAIL: Shep 183
VALENTINE: Albert 80; Annie 80; Cornelia 80, 201; Henry 80
VAN NETTA: Emma Matchett and William 262
VAN SINDEREN: J.H. and Linda Rowe 248
VANDERCOOK: Allen and Nettie Webb 250
VANDERVOORT: Jennie Douglas 199, 252; Nellie 199; Robert 252
VARN: Alice 5; Andrew 5; James 5; John 250; Sarah Jones 250; William 3
VARNES: Aaron 178; Charity 48; Darling 19; DeSoto 19; Ebbin 255; George 178; June 178; LeRoy 178; Mary 178; Mary Patterson 255; Maud 19; Nancy 178; Oregon Harvey 266; Robert 266; Rowan 206; Sidney 19; Theresa 19; Walter 19
VAUGHAN: Eliza 79; Emma Gomes 258; H.F.W. 79; H.W. 258
VAUSE: Albert 144; Calhoun 143; Calib 158; Carl 144; Clara 144; Clarence 158; Clifford 143; Edna 144; Emily 158; Ethel 143; Flinn 144; Francis 144; Gregor 158; Ida 143; John 143; Lela 143; Leo 144; Lizzie 158; Lulu 143; Maggie 158; Mary 143; Nellie 143; Richard 144; Samuel 143; Talmage 143; Virginia 143; William 144, 158
VEAL: Elizabeth Weston and Robert 248
VERLIN: Mary 222
VERTREES: James 121
VICKERS: Martindale 131
VINCENT: Clara 127; Edwin 128; Ella Thompson 245; Evins 153; Giles 128; Harley 128; Hattie Grisby 153, 251; James 127; John 23, 153, 251; Mack 245; Margaret 153; Ruby 127; Stella 127; Sylvia 153; Viola 153
VINSON: Effie 174; George 174; John 210; Leo 174; Mary 174; Sully 210
VIRGIN: Cleveland, James, Lillie and Louisa 144
VORE: Louise 83; Mattie 83; Ralph 83, 250; Sadie Barnes 250
VURGASON: Albert, Ella, Isis [or Iris] and Nathan 10

W

WADE: Ben 246; Ella 103; James 69, 103, 257; Laura May Lennard 246; Margie 69; Nannie Darby 257
WAGNER: Anthony 56; Ashley Jr. 56; Cornelius 56; Frances 66; Jonas 56; Joseph 56; Leola 56; Louie 56; Orie 56; Wilson 14

WAITMAN: Jane 175; Sarah 175; Thomas 175, 203
WAKEFIELD: Dexter, Homer and Mary 49
WALDRON: Charles 40; Daniel 254; Emily 40; Ethebert 247; Florence Bagley 254; Holmes 40; Leonard 40; Louise Rapell 247
WALKER: Ada 105; Albert 62; Alberta 103; Alford 156; Alfred 255; Alice 13; Alvin 238; Andrew 156; Anna Jackson 262; Annie 5, 62; Archie 62; Arend Walls 255; Beatress 5; Bernard 97, 252; Cealia King 104, 264; Celia 157; Charity 105; Charles 13, 262; Claracy 156; Claud 61; Clifford 61; Cornelius 238;
 Dane 156; David 105; E.D. 104; Eddie 5; Edgar 61; Edward 105, 214; Edward 13; Eliza 105; Ella 105, 156; Ellen Sills 251; Emaline 46; Fannie 61, 238; Fannie Nixon 265; Fanny 72; Francis 46; George 12, 246; Gertrude Orange 97, 252; Gladys 97;
 H.W. 184; Hassy 156; Hattie 155; Henry 103, 156, 251, 257; Hubert 62, 252; Jannette McKenney 62, 252; James 61, 238; Jeroline Floyd 260; John 46, 105, 156; Julia Bryant 245; Kathleen 13; Lana 156; Laura 156; Leather 62; Lilla 156; Lillian 13; Linwood 97; Lisbon 63, 146;
 Mabel Snider 259; Malissa Lewis 249; Mamie 46, 61; Marion 13, 156, 267; Martha 142, 104; Mary 12, 63, 103, 156; Mary Eleck 257; Minnie 46; Phoebe 103; Prairie 13;
 R. 114; Resetta 156; Richard 260; Richman 156; Robert 62; Rosa 156, 232; Rosetta Jordan 267; Rowan 259; Sarah 13; Sumpter 5; W.H. 104; W.T. 72; Walter 105; Warren 104; Willard 63; William 13, 249, 264, 265; Woodey 232
WALL: Aaron 27, 255; Alice 99, 166, 134; Annie Holt 27, 255; Annie 166; Annie Virgin 260; Belton 261; Bessie 158; Carlos 176; Dequilla 126, 133; Elilah 27; Florida 134; Frank 262; Harvey 99; Helen 99; Henry Essie 166; James 126; John 166, 220, 260; Judy 126;
 Katie Lumpkin 261; L.R. Jr. 99; Leven 168; Lillian 99; Lizzie 166; Lizzie Davis 262; Mary 166; Mary Green 260; Nancy 166; Oliver 158; Owen 166; Rebecca 158; Rosa Rutledge 99, 252; Rowan 245, 252, 260; Sarah Kean 245; Tamous 27; Verner 166
WALLACE: Benjamin 184; Charles 42; Darthular 212
WALLER: Callie 8; Carrie Johnson 256; Henry 8; John 8; Sarah 8; W.H. 256; William 8
WALLS: Florence 208; Henrietta 208; John 133, 208; Julia 207; Mattie 207; Rufus 208; Samuel 207; Viola 208; Willie 208
WALTERS: Bessie 122; George 182; Helen 122; John 182; Jonnie 182; Mary 122, 182; Nellie 122; Robert 83, 267; Sadie Vore 83, 267; William 69, 122
WALTON: Charlott Douglass and Daniel 268; John Norfleet 121; Judge Vertrees 121; Kate Vertrees 121; Susie 121; Wemyss 121; William 121
WALTOUER: Richard 8
WARD: Emma 22; George 22, 246; Homer 249; James 38; John 184; Julia 38; Louisa 27; Lucy Brown 249; Pearl Mayfield 246; William 27
WARR: Aaron and Anna 3
WARRELL: Eva and Hullette 60
WARREN: Amy, Lilla and William 119
WASHINGTON: Amanda 40; Anna 232; Anna Evans 47, 257; Anna Johnson 251; Augustus 47, 257; Beady Anderson 231, 256; Beary 40; Benjamin 173; C.W. 70, 258; Caroline 110; Carrie Wilson 70, 258; Catherine Basley 245; Cathrine 173; Charles 40, 246;
 David 251; Diannah Odom 247; Edward 227; Eldora 232; Ernest 4; Fanny 70; Foster 247; Freddy 173; George 40, 232; Hamp 265; Helen 228; Henrietta 227; Henry 110; Hense Daniel 47; Israel 228; J. 94; Jennie 232; John 10, 70, 231, 256;
 Kate 40; Lena 173; Lewis 40; Lilly Carrie 47; Lucretia 232; M. 103; Mamie 236; Maria Jones 40, 246; Martha 40; Mary 231; Melvina 47; Norman 245; Patie Cragg 265; Rebecca 232; Satyra 13; U. 110; Urgenia 173; William 47, 228; Woodfin 110
WATERMAN: Addie, Caroline, Edward, Hilda and Ivan 25
WATKINS: Annie Dwyer 255; Bessie 166; Clarence 204; Culpepper 166; Edna 166; Edward 166; Ella Miller 235, 263; G.W. 255; George 204; Henry 235, 263; James 166; Judith 166; Mamie Lane 166, 256; Marcus 166; Marshall 166; Myra 166; Nora 204; Preston 166, 256; Rosa 204; Sarah 166; Wayne 166; William 166
WATSON: Agnes 217; Alma 204; Andrew 52; Benjamin 258; Birtha 217; Carrie Eugenia Hutchins 12, 263; Earnest 217; Ella Tucker 248; Eugene 219; Frances 166, 225; Gordon 12, 263; Henry 225, 248; Hester 67; Ida 204; John 67; Laura Timmons 166, 248; Lucinda Pittman 245; Mary 225; Matthew 217; Mattie Lawrence 258; May 217; Mike 204; Millie 67; Ransom 245; Richard 67; Robert 219; Samuel 239, 248; Sarah 225; Walter 219, 67; William 67, 137
WATT: Benjamin, Daisy and Georgeann 26
WATTLES: A.B. 73; A.V. 73; Alex 73; Edward 265; Frank 222; Inez 222; Madge Eleanor Hardman 222, 262; Patience Wightman 265; Wm. Edward 222, 262
WATTS: A. 115; Alexander 115; Arthur 115, 175, 254; David 97, 257; Edward 175; George 260; Howard 175; Jesse 175; John 115; Laura Russell 97, 257; Lillie 62; Patience 175; Philip 175; Stella Floyd 260; Susan 115; Susan Waitman 175, 254; William 175
WEATHERSBEE: Charles 164; Cornelia 84; Emilie 164; George 84; Preston 152; Sue 164; Tom 164; Willie 166
WEAVER: Albert 136; Clifford 177; Clinton 177; Daniel 177; Georgia 177; Henry 15, 250; Jackson 177; Jessie May 177; Lucy Ella Cribb 250; Martha 15; May 136; Sarah Jane 15; W.L. 101; William 15
WEBB: Calvin 51; Charles 63; Dora 51; Frank 149; George 136; Ora 136; S.L. 86
WEBER: John and Louisa Braddock 246; John and Rosamond Baxter 250
WEEKS: Samuel 46
WEIR: George and Nancy Oats 244
WEISS: Anna, Charles and Lawrence 136
WELAKA 36-40
WELCH: Elizabeth 135; George 38, 135; Harry [Harly] 37; Isabel 135; Lucy 38; Queen 38; Rosolie 38
WELCOME: Benjamin and Mary Tompkins 262
WELLER: Frank, Horace and Jennie 133
WELLINGTON: Mozella Stephens and William 256
WELLMAN: Edwin 246; Henry 248; Lydia Gelinski 248; Susan Mahon 246
WELLS: Addie Solana 34, 262; Agnes 34; Andrew 253; Benjamin 251; Bethie Anner Row 253; Earl 34; Jackson 34; John William 257; Linnie Green 251; Mary Eliz. Jones 257; Miley 23; Robert 34, 130; Robert Charles 34, 262; Sidney 34; Toney 34
WERTHNICK: Fritz 176
WERTZ: Jessie, Josephine, Mary and William 87
WESLEY: Clara and John 41
WESSON: Harry 123, 247; May 123; Minnie Hurlbut 123, 247
WEST: Annie 254; Charles 259; Ellee Walker 249; Frank 8; James 254; Mattie Hawkins 259; Thomas 249
WESTCOTT: Gideon 23
WESTMALAND: Henry and Matilda Watson 246
WESTON: Fannie Bradley and John 260; Paul 183
WETHERBEE: John and Marietta 5
WETHERELL: Frances Marion Sowers and Nathaniel 267
WHALEN: Mary Long and W.A. 255
WHARTON: Belle, Charles, Frederick, Harry, Hattie, Jennie and Orlando 122
WHILFIELD: Chester H. 50
WHIPP: Esther Hushow and Oliver 243
WHITCOMB: Bessie 151; Calvin Sr 165; Ezra 165; George 151, 165; James 151; John 165; Louis 165; Marcella 165; Mary 151; Minnie 165; Morton 165; Nellie 165; Osca 151; Rhoda 165; Robert 151; Roena 154; Susan 151
WHITE: Amanda 63; Anderson 161, 262; Annie Taylor 135, 262; Ben 160, 254, 268; Bennie Walker 268; Beulah Dunham 256, 264; Bobellie 185; Celia 80; Charlotte 221; Daniel 80; Earl 160; Easter 160; Edward 160; Eliza Swain 161, 262; Ernest 135, 185, 262; Esia 161;

Fannie Tutson 249; Fanny Armstrong 161, 258; Florence 238; Fred 161; Furney 148; G.L. 257; Garfield 161; Hattie Hayse 263; Herbert 256, 265; Hop 246; Ida 60, 63, 219; Ida Jenkins 266; John 161, 185, 254; Joseph 263; Julia Jenkins 266; Kate 161; Kate Goss 246; Kirk 28;

Lavinia 161; Leola 185; Louisa Jackson 63, 249; Mabel Rigby 259; Malissey 161; Margaret 28; Maria 219; Martha 161; Marvel 28; Mary 63, 161, 185; Mary Wright 256; Mathew 148; Matilda 161; Matilda Meekins 254; Mills 103; Milo 161, 249; Minnie 185; Nancy 60; Nealy Walker 160, 268; Rachel 80; Ray 160; Rhina 161; Richard 259; Robert 63, 249; Rolln 161;

Sam 80; Samuel 161; Sarah Bryant 257; Sherman 148; Silas 266; Silva 161; Thomas 256, 268; Timothy 161; Virginia Bisbee 254; Wesley 161; William 161, 258, 266; Zelpha 185

WHITEHEAD: Elizabeth 50; Noah 50, 268; Rosa Wood 268

WHITEMAN: J.W. and Lelia Wilson 254; Levy and Mary Lane 259

WHITESIDE: Alice, Dora, Edgar, Emma, John, Laura, Leslie, Mattie and Richard 72

WHITKER: J.W. and Selinah Williams 268

WHITMAN: Alice and T.C. 42

WHITNEY: Ami, Effie, Frank and Mary 127

WHITTAKER: Harrison, James, John and Sallna 14

WHITTLE: James 137

WHITWORTH: Jane 189

WI--: Minnie 72

WICKER: E.V. 101

WICKS: Abby, Amanda, Fannie, Joseph and Mary 48

WIDNER: Alvin 150; Eva 150; Fannie 150; John 150, 258; Joseph 150; Lizzie Cribb 150, 258

WIGG: Addie 83; Anna 83; Cornelius 210, 252; Ellen 210; Ellen Rowton 252; Julian 83; Lulu 85; Margaret 210; Sarah 85; Sarena 85; St. John 83; W.H. 85

WIGGINS: Annie 75; Benjamin 81; Carrie 75; Charlotte 75; Charlotte Anders 268; Dewey 75; Florence Saunders 252; Florida 81; Florrie 81; Frank 75, 268; Henrietta Hamilton 249; Henry 41, 75, 81, 252;

James 41, 249, 263; Jane 41; Jesse 75; John 73, 75, 185; Lilly Mae 41; Lorenzo 81; Mabel 75; Manda Williams 268; Peter 47; Sallie 81; Samuel 41; Serfinger Hall 41, 263; Tempie Williams 262; William 38, 54, 81, 262; Willie 268

WILCOX: Abbie 172; Alice Hart 56, 260; Charles 172; Emma 103; John 103; Mary Kitt 267; Peter 56, 260; William 50, 267

WILDER: Annie, George, Major and Naomi 15

WILDS: C. 100; Clarence 114

WILEY: Isabella Johnson 251; Jerry 103; Peter 251

WILFOLK: Hennie 213; Henry 212; John 213; Matilda 212

WILKERSON: Callie 92; Calvin 92; Carrie 113; Catherine 90; Corley 92; Curtis 90; E.L. 92; Eli 90, 113; Elijah 89; G.J. 92; Linny 92; Millie 92; Norman 90; Randell 113; Ruby 90; W.A. 90; William 113

WILKINS: Cora 42

WILKINSON: Alfred 93; Alice 65; Allen 194; Annie Williams 267; Bessie 195; Bryant 195, 252; Cabal 92; Cassie 194; Cattie Clemmons 245; Chalton 92; Charles 190; Clarence 93; Curtis 114; David 188; Dora 194; Dorsey 190; Dorson 184;

Elijah 188; Elisha 194, 195; Elizabeth 190; Ellen 194; Elmer 195; Eugenia 66; Evan 190; Farris 194; General 194; George 65, 66; Harry 66; Hattie Bowen 186, 256; Hattie Holland 252; Henry 252, 267; Jesse Jr. 264; Jilphia Smith 261; John 92, 190; Joseph 184; Julia 93, 184; Julia Howard 264;

Kate 92; Laura 186, 194; Lemuel 194; Lenerd 260; Levi 195; Lilian 65; Lula Knowles 267; Lulu 188, 194; Luthur 188; Luvener 195; M.A. 101; Mamie Knowles 260; Margaret 65; Mary 65, 92, 194, 195; Mary Thornton 252; Maury 194; Merrilda McCullough 243; Minnie 188; Mira 92; Myra Bowen 262; Oscar 186; Pelton 195; Rachel 65; Raleigh 194; Ransom 194; Robert 92, 262; Roman 184; Rosa 92; Ruby 186, 114;

Salatha 260; Samuel 92; Sara 92; Solothiel 188; Strawder 190; Susan 190; Susan Johns 260; W.A. 245; Welthy 188; Wiley 186, 256; Will 92, 93; William 92, 188, 243, 267; Willie 261; Zilpha 194; Zophie 93

WILLARD: Augustus Steele and Jessie Lee Davis 224, 265; Margaret 224

WILLIAM: Ezekiak, Lilla, Petris, Sarah and Willam 41

WILLIAMS: A. 101; Aaron 201; Abbie Knight 256; Ada 28; Adah 18; Addle 107; Alberta 238; Alfred 28; Allen 7; Alzena Jackson 265; Amanda 204; Amanda Hancock 195, 250; Amy 226; Andrew 202, 226; Ann Milledge 247; Anna 217; Anna Bird 245; Annie 142; Annie Brooks 268; Annie Porter 262; Archie 57; Arthur 33; Ayness [Agnes] 142;

B.W. 100; Bassie 263; Belle 67; Benjamin 61, 231; Bessie 139; C.A. 255; Carrie Whittaker 254; Catherine 67, 125; Cebet 201; Chaney 235; Charles 32, 184, 247, 263; Charley 259; Chester 108; Clara 187, 209; Colton 187; Crill 32; Da Costa 32; Daniel 8, 186; David 28, 265; Delmon 162; Dennis 9, 251; Doctor 108;

E.J. Gallagher 245; Ed 100; Edna 61; Edward 60, 103; Edwin 48, 54, 68, 125; Egbert 22; Eleanor 18; Eleck 9; Eliza Smith 259; Elizabeth 76; Ella 142, 237; Ella

Harris 259; Ellen 162; Elmore 162; Elsie Warren 195; Emma 123, 204, 108;

Fannie 139; Fannie Hall 251; Florence 32, 236; Frances 61; Frances Brown 257; Francis 195; Freda 18; George 21, 22, 203, 260; Gladys 162; Glyndwin 76; Grant 66, 264; Gussie 107; H. 100; Hattie Hawkins 264; Henrietta 253; Henrietta Jackson 243; Henry 61, 71, 254, 257; Horace 253; Howard 236;

Ida Fowler 255; Ide 68; Ira 209; Irade John 51; Irene 226; Irene Johnson 248; Isaac 201, 107, 252; Isaiah 79; Isiah 186; Isola 22; Isolo Wiley 260; J.B. 72; J.H. 245; Jack 71; Jacob 47; James 142, 169, 257, 268; Jane 7, 79; Janie 43, 51; Janie Davis 256; Jerry Martin 261; John 68, 76, 139, 235, 256, 257, 259; Johnny 21; Joseph 33; Julia 40, 238; Julia Jones 252;

Lafayett 28; Lafayette Jr. 246; Lavinia 139; Lavisa [Louisa] 28; Lawrence 243; Lee 243; Leila Berry 258; Lelela 236; Lessie 33; Lettie 142; Lilla 40; Lillie Wiggins 256; Lily 28; Lizzie 32, 237; Lizzie Lawrence 259; Lizzie Nolan 259; Louis 231, 243; Lucretia 79; Lucy 237; Lucy Huggins 246; Lucy Hutchinson 247; Luke 195, 250; Lula 263; Lula Green 263; Lula Redish 257; Lupina 187; Luther 62; Lydia 162;

M.C. 265; Mabel 125; Mack 253; Maggie 61, 167; Maggie Ford 259; Major 22; Mamie Collette 268; Mamie Norris 257; Mancel 256; Manuel 268; Maria 210; Marlah Bird 255; Marie 108; Martha 108; Martha Cribbs 265; Mary 22, 32, 76, 79, 82, 209, 231; Mary Burroughs 246; Mary Austin 267; Mary Jane 187; Mary Jane Amos 255; Mary Hawkins 243; Matilda 186; Mattie 21; Maud 76; Mazy 51; Minnie 107;

Nathan 79, 267; Neal 257; Nora Gadney 256; Nora 195; Norah 18; P. 103; Pearl 237; Peter 246; Phillis Armstrong 243; Purcell 248; Rena Kirby 268; Richard 21, 60, 184; Robbie 237; Robert 40, 139, 237, 256, 259; Rosa 139; Rosa Jones 253; Ruth 33;

S. 100; Sam 258; Samuel 51, 236, 261; Sarah 71; Sarah Ann Bradley 248; Sarah Baker 250; Shelse 21; Shepherd 255; Sherman 142, 262; T.T. 76; Thomas 67, 71, 108, 167, 237, 245, 247, 255, 259; Tony 51; Walter 183, 187; Willey 250; William 32, 187, 248; Williams 28; Willie 268

WILLIAMSON: Agnes Whitham 246; Andrew Gornto 265; Drew 84; Effie Bryant 264; Elbert 246; Elvira 84; Eulia 190; Fanny 190; Gad 84; George 265; Harry 190; Henry 264; L.E. 243; L.V. 100; Lizzie 190; Mrs. M.L. Cozart 243; William 90

WILLIS: Alfa Nanemus 195; Bertha Harris 258; Caroline Scurry 268; D.G. 258; Elisha 196, 254; Elizabeth 196; Jimmy 195; Lizinka 195; Lizzle 209; Lonie 196; Matilda Bennett 254; Nancy 195; William 195, 268; Willie 196

WILSON: Ada 48; Addison 205, 265; Adeline 68; Anna 72; Annie 12, 19; Arthur 12; Asad 122; Bella 29; Caroline 12; Chancey 229; Charlie 256; Clara Hills 265; Daisy 159; David 68; Diana Jackson 244; Dona 48; Edith 65; Edward 198; Eliza 198; Ella 29, 177; Ellen 122, 199; Flora 205; Francis 84; Frank 53, 234, 246, 262; Georgia 15; Harry 199; Hattie 15; (Cont.)
WILSON (Cont.): Helen Gunn 229, 244; Henry 199; Herbert 253; Herbert 122; Horatio 229; Indiana Sampson 65, 255; Isaac 67, 265; Jack 267; Jackson 59; James 72, 65, 199, 233; James Wm. 255; Jessie 236; John 48, 66, 229; Joseph 66, 260; Josie Pace 253; Julia 67; Julia Balcome 253; Julia Edwards 265;
Kolleck 253; Laurance 158, 159; Mabel 122; Maceo 229; Maggie Adams 261; Margaret 234; Margery 177; Maria 66; Mary 28, 159, 199; Mary Ella Reese 59, 267; Mattie 29; Mattie Hurst 234, 262; Mattie Registry 256; Mattie Robinson 66, 260; Minnie 178; Myrtle 199; Oscar 65; Pauline 199, 229; Phillis 158, 159; Ralph 122; Reaver 66; Reina 65; Robert 12, 67; Sanders 244, 261; Sarah [or Sophie] 29; Sarah Cloud 246; Savannah 68; Sharlotte 65; Susie 29, 159; Thomas 229, 244; William 29, 48, 159
WIMBERLY: Andrew 143; David 258; Francis 143; Fred 142; Gordon 143; Isaac 142; Jerod 98; Jerrard 143; Lillian 202; Mamie River 258; Margaret 142; Mary 98, 202; Pearl 202; Willie 142
WIMBLESON: Samuel 9
WINDISCH: Caroline, Edward and Mary 127
WINERFERTH: Anna Kreijer and William 261
WING: Burr and Mamie Potts 267
WINSTON: Marie 224
WINTER: James and Maria Boyd 251
WISE: Dora Baisden 244; Isabella 55; Louie 55; Samuel 202, 244

WITHERSPOON: E. 103
WITTENHAGEN: Carrie Sweet and Hugo Wm. 246
WODMAN: Annie 24
WOOD: Dixie 98; Faber 130; George 138; Kate 98; William 13
WOODARD: Ben 186; Jane 14; John 14
WOODBERRY: Eddie, George, Joseph, Mattie and Olive 170
WOODEN: Jerry and Laura Robinson 225, 249
WOODLAND: Abraham "Abram" and Margaret Guthrie 171, 247
WOODS: Addie 107; Archie 107; Calvin 190; Dewey 190; Ellen McClellan 190, 248; Inez 107; John 107; Louise 107; Mary 190, 107; Miles 80; Nettie 107; Olin 107; Ralph 107; Rosa 190; Sarah 190; Thomas 190, 248; William 107
WOODWARD: J.W. and Lougenia McDonald 265
WOODWINE: E.M. and Sallie Maull 268
WOODWORTH: Jerusha 4
WOOLDRIDGE: Daniel 173
WOOLEY: Preston 166
WOOLFOX: Henry and Metitan Hinton 264
WOOLRICH: Annie McDonald and James 260
WORCESTER: Charles and Sarah 51
WORTHING: Rosa Battice and Wyley 255
WORTHY: Alberta, Ida, James and Lula 180; Silas 183
WRIGHT: Annie Sills 261; Bertha 80; Charles 82; Daniel 37; David 251; Edward 78, 79, 82, 251; Eliza 37; Ellen 80; Emanuel 261; Emma Richardson 251; Fanny Jenkins 251; George 82, 101; Henry 80; Hester 80; Hester Gibson 243;
Jack 82; James 261; June [Jim] 100; Louise 82; Lulu 79; Mariah Crawford 262; Mary 82; Maud 34; Maudie May Solana 264; May 80; Minnie 82; Minnie Austin

261; Olive 34; Pizetta 80; Robert 80, 243; Sam 79; Sarah 82; Thomas 34, 264; William 37, 262
WYATT: George and Louvenia Richardson 259
WYETH: James D. 51
WYLES: Albert, Benjamin, Catherine, Clara, Getties, John, Robert and Walter 85
WYLEY: Elsie, Erma, Ermine, J.H. and Winifred 97
WYLIE: Ermine Berklemann and J. Harper 252

Y

YARBOROUGH: Albert and Emma Woodward 264; Needham and Sarah Neal 247
YARDLEY: Alfred 12
YATES: H.A. 104; Harriett Alice Lamb and Moses 263; Troy 104
YELVERTON: James and Mary Frances Strange 246; Nettie 222
YELVINGTON: Carrol 35; Charles 35; Cynthia Roberts 250; Edward, Elsie, Eugenia, Harrol, Henry and Jesse 35; John 250; Joseph, Louis, Mary, Oscar and Richard 35
YODER: Oliver 176
YOUNG: Alice Irene Harp 263; Alvah 110; Bill 185; Elsie 226; Emma 4; Eva 228; Fannie 4; Fannie Johnson 255; Ida 228; Isaac 228; Isabella McPherson 248; Isiah 60; James 248; Jules 255; Leland 4; Martha 17; Mary 4, 228; Minnie 4; Mitchell 53; Rebecca Ford 268; Rena 53; Robert 4, 262; Sandy 268; Thomas 184; William 197
YOUNGBLOOD: Charley and Polly White 261
YOUNGE: George and Sharlott 158

Z

ZIMMERMAN: W. 98

