

1850 Statistics for the New County

Population 687
Average Age of Males, 15 and over 34.9 years
Average Age, Females, over 18 or married 33 years
Median Age 18 years

Of the **218 ages 1-14**, 119 were male and 99 were female. Six boys and four girls were less than one year of age.

Of the **211 between 15 and 45**, 116 were male and 95 were female.

Of the **52 listed as 46 or over**, 36 were male and 16 female. **Matthew Ridaught**, 83, was the oldest citizen.

Family Size of the 108 Households

1 (Head of Household only)	13	7	7
2	26	8	5
3	14	9	5
4	12	10	3
5	9	11	1
6	10	12	1

Two families were listed as having been **married within the census year**.

Twenty-two children were listed as having **attended school** during the census year.

Ninety-five people were listed as being **unable to read or write English**.

The **total value of real estate** was listed as \$66,980.

Occupations

Planter (37, 50 years of age)	2
Overseer (25 years of age)	1
Farmer	65
Laborer	32
Surveyor (28 years of age)	1
Timber Merchant (43 years of age)	1
Wood Contractor (53 years of age)	1
Timber Cutters (28, 30, 36 years of age)	3
Carpenter (19, 41, 48 years of age)	3
Ship Carpenter (25 years of age)	1
Boatman (26, 33 years of age)	2
Steamboat Captain (26 years of age)	1
Navy Officer (26 years of age)	1
Ferryman (32, 41 years of age)	2
Teamster (22, 35, 50 years of age)	3
Clerk County Court (30 years of age)	1
Judge Probate (26 years of age)	1
M.D. (34 years of age)	1
Merchant (21, 25, 34, 37 years of age)	4
Grocer (22 years of age)	1
Clerk (18, 23 years of age)	2
Hotel Keeper (33 years of age)	1
Tailor (44 years of age)	1
Blacksmith (18, 24 years of age)	2
Seamstress (30 years of age)	1
Cotton Ginn Maker (60 years of age)	1
Servant (23 years of age)	1

Race

The people listed on the 1850 census were all white except for 8 listed as mulatto and 2 listed as free black since this was during the days of slavery.

The **Slave Schedule** listed twenty-six men as slave-holders. One man had 50 slaves. Another had 31; four had between 11 and 17, and the rest had less than ten. Four had only one slave each and four had two slaves each.

In the **male category**, eighteen were listed as slaves under 5, fifteen—between 5 and 10; ten—between 11 and 15; twenty—between 16 and 20; twenty—between 21 and 30; eleven—between 31 and 45, and four—over 45 years of age.

In the **female category**, sixteen were listed as under 5; eleven—between 5 and 10; eight—between 11 and 15; twelve—between 16 and 20; twenty—between 21 and 30; eleven—between 31 and 45, and four—over 45 years of age.

Given Names

Male	Female
John	Elizabeth
William	Maria
James	Mary
Louis	Mary Ann
Henry	Martha
David	Jane
	Susan
	Sarah
	Ann
	Eliza

Residents Born in

Florida	190	Rhode Island	1
Georgia	186	Virginia	1
South Carolina	47		
North Carolina	31	Alba	1
New York	7	Canada	1
Massachusetts	4	England	1
Tennessee	2	Ireland	2
Indiana	1	Poland	2
Maryland	1	Scotland	1

Putnam County Census Reports 1850, 1860, 1870, 1880, 1885

and
Marriages, 1849–1887

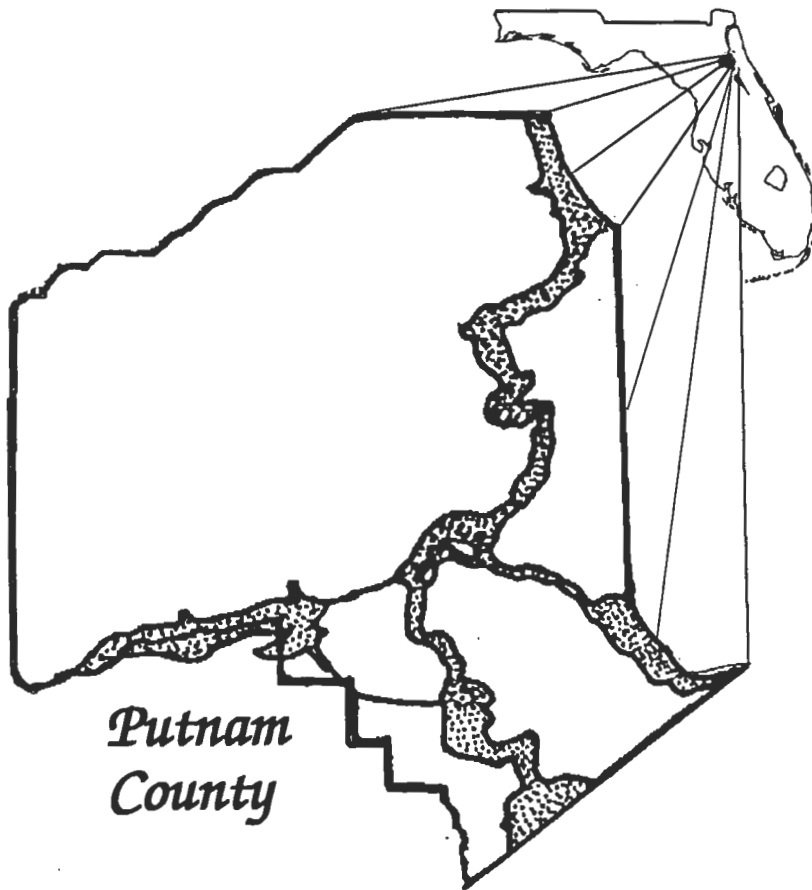

Compiled by

Nancy Cooley Alvers

and

Janice Smith Mahaffey

to honor

Putnam County, Florida's Sequicentennial

January 13, 1849 – January 13, 1999

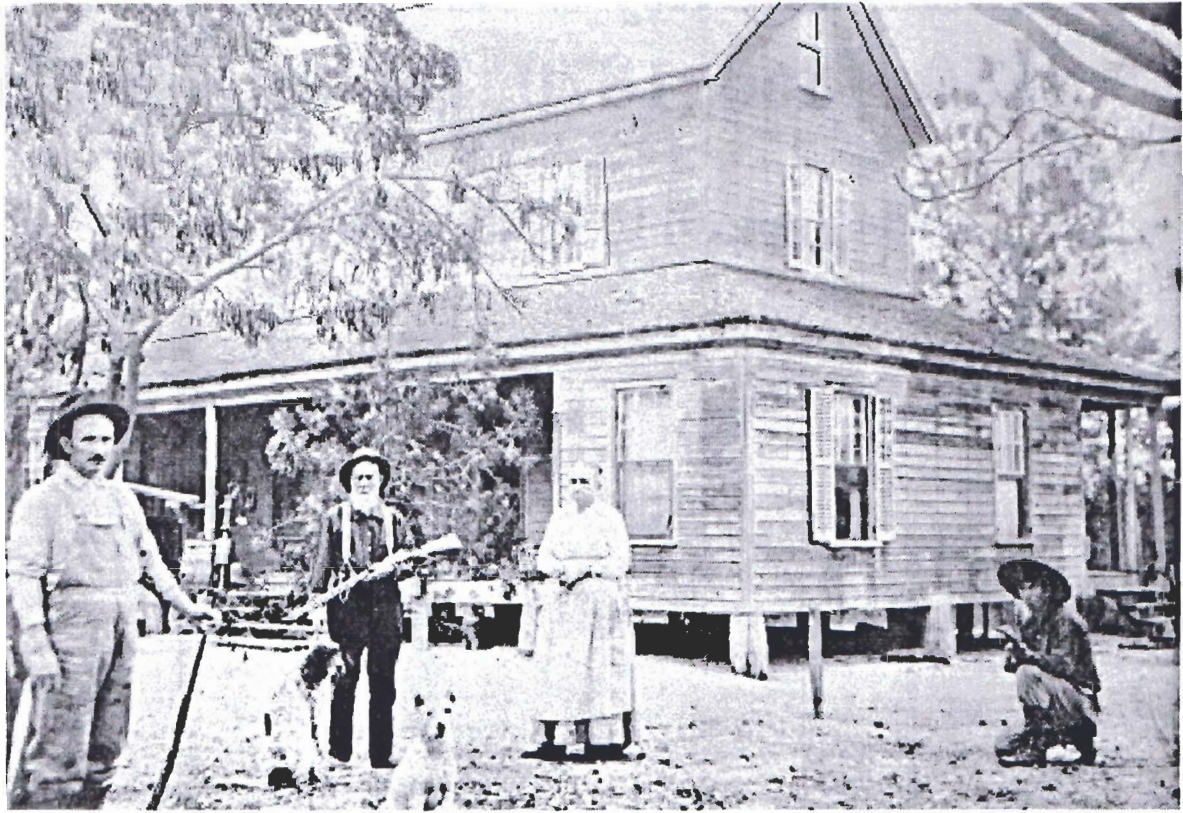

Life in Rural Putnam County

C.C. Alvers, poses with his parents, William Cone and Margaret Dean Alvers, and Bill Frossard at the Alvers home in Sisco, Florida. Born February 22, 1842 in Alachua County, Florida, William Cone Alvarez became Alvers during the Civil War when the paymaster changed his name. Captured at Missionary Ridge, Tennessee, he was imprisoned at Rock Island, Illinois until the end of the war. As many soldiers, both Union and Confederates, did following the war, he walked back home, and in November 1865, he met and married Margaret Dean, who was living in Duval county. With his wife and her family, he returned to Putnam County where his sons, Oliver and C.C. were born in the 1870s.

© 1999 Nancy C. Alvers

PAIvers Publishing
P.O. Box 368, San Mateo, Florida 32187

Named for Benjamin Alexander Putnam, speaker of the Florida House of Representatives in 1848, Putnam County was created from parts of Alachua, Orange, Marion, Duval and St. Johns Counties on January 13, 1849. This series of books contains the census reports for this county and was undertaken at the conclusion of the Florida Sesquicentennial in 1995 as a project to help Putnam County celebrate its sesquicentennial in 1999.

This project was a cooperative endeavor between myself and Janice Mahaffey, archivist for Putnam County. For over four years we have transcribed all of the census reports since the formation of the county through 1920, the last census available under the Privacy Act which prevents the release of records for a period of seventy-five years.

This has been a time-consuming project. I have spent hours each day transcribing census and marriage reports, and many more hours were spent with Janice Mahaffey at the Putnam County Archives proofreading the manuscript. Book 1 contains all the census reports in the nineteenth century – 1850, 1860, 1870, 1880, and 1885. Book 2 lists the 1900 census report; Book 3, 1910 and Book 4, 1920. In each book, following the census reports, we have included a chapter containing the marriages which occurred during that period.

*To err is human
To forgive divine.*

We know there will be errors. We have diligently endeavored to make each page as accurate and as nearly like the original page as possible. One change we made was to emphasize the family name using capital letters printed in bold characters. The 1885 census listed the last name of each person. We listed the last name of the head of the household only for readability.

We encourage the reader to use the index to find persons of importance to the reader and photocopy those pages. Then we recommend that the reader go to the library and use the page number on the page from our book to locate and print the original page on the appropriate reel of microfilm that contains the Putnam County census reports. The reader may have personal knowledge which may correct any incorrect assumptions we had to make.

Census reports were completed by enumerators who went from door to door gathering information from some person in the household. At times these persons gave erroneous information. If a family was not at home, the enumerator may not have been able to contact them and they may not be listed on the census.

There was a cutoff date at which a person could or could not be listed on the census. If the enumerator visited a home in which a baby had been born after the cutoff date, the baby would not be listed on the census. Similarly, if the enumerator visited a home in which a person had died after the cutoff date, that person would be listed.

The enumerators often had problems with penmanship and spelling. Phonetic spellings (Magloflin) and alternate forms of spelling (RIALS, RILES, ROYALS, RYALS, RYELS, RYLES) were often encountered. Readers who can not find a family name should try to think of other ways in which the name may have been creatively spelled.

In most cases, we have listed each name as the enumerator spelled it, whenever possible, but there have been many times when we made educated guesses. In the index, we endeavored to spell names correctly whenever possible. We want to thank Margery Neal Nelson for her help in identifying families in the Fruitland Peninsula.

Census records can be a great source of information; however, the reader must weigh the information, remembering the inaccuracies that may have occurred due to the enumerator's handwriting and spelling, illegible documents, or to our efforts to transcribe handwriting records. (Is it RUICK or RINCK?)

We hope this series of census transcriptions will aid persons who are interested in their ancestors more easily find those persons who lived here in Putnam County between 1850 and 1920. Use the index to find the family name, photocopy the page with family information, and use it to find the original page on microfilm containing the Putnam County census and check our interpretation of that page with your knowledge of your family.

The 1850 census is organized according to the following categories: 1. Households numbered in the order of visitation; 2. Families numbered in the order of visitation; 3. Name of every Person whose usual place of abode on the first day of June 1850 was in this family; 4. Age; 5. Sex; 6. Color, White, black or mulatto; 7. Profession, Occupation of each Male Person over 15 years of age; 8. Value of Real Estate owned; 9. Place of Birth, Naming the State, Territory or Country; 10. Married within the year; 11. Attended School within the year; 12. Persons over 20 years who cannot read or write; 13. Whether deaf and dumb, blind, insane, idiotic, pauper, or convict.

The 1860 census is organized according to the following categories: 1. Dwelling houses, numbered in the order of visitation; 2. Families numbered in the order of visitation; 3. Name of every Person whose usual place of abode on the first day of June 1860 was in this family; 4. Age; 5. Sex; 6. Color, White, black or mulatto; 7. Profession, Occupation, or Trade of every person, male and female, over 15 years of age; Value of Real Estate Owned was divided into two categories: 8. Value of Real Estate; 9. Value of Personal Estate; 10. Place of Birth, Naming the State, Territory or Country; 11. Married within the year; 12. Attended School within the year; 13. Persons over 20 years who cannot read or write; 14. Whether deaf and dumb, blind, insane, idiotic, pauper, or convict.

The 1870 census is organized according to the following categories: 1. Dwelling houses, numbered in the order of visitation; 2. Families numbered in the order of visitation; 3. Name of every Person whose usual place of abode on the first day of June 1870 was in this family; 4. Age at last birthday–If under 1 year, give months in fractions, thus $\frac{3}{12}$; 5. Sex–Males

(M), Females (F); 6. Color—White (W), Black (B), Mulatto (M) Chinese (C), Indian (I); 7. Profession, Occupation of each person, male or female; 8. Value of Real Estate owned; 9. Value of Personal Estate; 10. Place of Birth, naming State or Territory of U.S.; or the Country, if of foreign birth; Parentage was marked 11. Father of foreign birth; 12. Mother of foreign birth; 13. If born within the year, state month (Jan., Feb., &c.); 14 If married within the year, state month (Jan., Feb., &c.); 15. Attended school within the year; 16. Cannot read; 17 Cannot write; 18. Whether deaf and dumb, blind, insane or idiotic; Constitutional Relations was the last category asking 19. Male Citizens of U.S. of 21 years of age and upwards; 20. Male Citizens of U.S. of 21 years of age and upwards whose right to vote is denied or abridged on other grounds than rebellion or other crime. Inquiries number 11, 12, 15, 16, 17, 19, and 20 were to be answered, if at all, merely by an affirmative mark, as /.

The largest problem with the 1870 census report is that individuals within a "family" are not identified as to the relationship. The reader does not know if the person is a member of the family, a servant, or some one who is just living in that household.

The 1880 Census began: Note A.—The Census Year begins on June 1, 1879 and ends May 31, 1880.

Note B stated "All persons will be included in the Enumeration who were living on the 1st day of June, 1880. No others will. Children BORN SINCE June 1, 1880, will be OMITTED, Members of families who have DIED SINCE June 1, 1880, will be INCLUDED.

Note C.—Questions Nos 12, 14, and 23 are not to be asked in respect to person under 10 years of age.

The census is organized according to the following categories: In Cities, Names of Street and House Numbers were to be given. 1. Dwelling houses, numbered in the order of visitation; and 2. Families numbered in the order of visitation;

3. Name of every Person whose usual place of abode on the first day of June 1880 was in this family.

Personal Description included; 4. Color—White W, Black B, Mulatto M, Chinese C, Indian I; 5. Sex—Males (M), Females (F); 6. Age at last birthday prior to June 1, 1880;—If under 1 year, give months in fractions, thus 3/12; 7. If born within the Census year, give the month; 8. Relationship of each person to the head of this family—whether wife, son, daughter, servant, boarder, or other;

Civil Condition was covered by 9. Single (/); 10. Married (/). 11. Widowed (/) or Divorced, D; 12. Married during Census year /;

Occupation asked 13. Profession, Occupation or Trade of each person, male or female; and 14. Number of months this person has been unemployed during the Census year.

Health information was recorded in 15. Is the person [on the day of the Enumerator's visit] sick or temporarily disabled, so as to be unable to attend to ordinary business or duties? If so, what is the sickness or disability? 16. Blind, /; 17. Deaf or Dumb, /; 18. Idiotic, /; 19. Insane, / 20. Maimed, Crippled, Bedridden, or otherwise disabled, / Education asked 21. Attended school within the Census year, /; 22. Cannot read, /; 23. Cannot write, /.

Nativity asked for 24. Place of Birth of this person, naming State or Territory of United State, or the Country, if of foreign birth. 25. Place of Birth of the FATHER of this person,, naming State or Territory of United State, or the Country, if of foreign birth. 25. Place of Birth of the MOTHER of this person,, naming State or Territory of United State, or the Country, if of foreign birth.

The 1885 Census began on June 1, 1884 and ended May 31, 1885. It was organized in the same order as the 1880 census asking for information that included: Name of Street; House Number; Dwelling house numbered; Families numbered; Names of each person; Color; Sex; Age; Month of birth during census year; Relationship of each person; Single; Married ; Widowed; Divorced; Married during Census year ; Profession, Occupation or Trade; Number of months unemployed during the Census year; Blind; Deaf or Dumb; Idiotic; Insane; Maimed, Crippled, Bedridden, or otherwise disabled; Attended school within the Census year; Cannot read; Cannot write; Place of Birth of this person; Place of Birth of the Father; Place of Birth of the Mother

Handwriting & Spelling — 1850; Notice the ss in Rossignol.

Woods, H. Rossignol	30	ss	Shipboard Cutter
John Reich	11	"	Laborer
Joseph M. Hutch	30	"	Chief Clerk, Court
Robert L. Rossignol	28	"	Shipboard Cutter
Peter Rossignol	36	"	Steamboat Capt.

Handwriting & Spelling — 1860; Alvarez written Alvars, would be Anglicized by the paymaster during the Civil War.

J. M. Harris	35	"	Farmer
Rhody A.	25	f.	
W. C. Alvarez	17	m.	Farm Laborer

Handwriting & Spelling — 1870; Rials (Ryals, Riles) Notice first letters of Lucinda and Susan.

Rials R.	46	m.	ss	Farmer
Susanna	40	f.	ss	Wife of Rials
John	20	m.	ss	Laborer
Joseph	17	m.	ss	
Susan	15	f.	ss	

Handwriting & Spelling — 1880; Alvers written Alvarez

Alvers W. D. L.	24	m.	41	Farmer
Augusta A.	27	f.	34	Wife
Oliver	24	m.	27	Govt
Clayton	24	m.	9	Govt
Kirby, Charles	24	f.	20	Wife of Kirby

Handwriting & Spelling — 1885; Alvers written Alvis

Alvis W. D. L.	24	m.	41	Farmer
Augusta A.	27	f.	34	Wife
Oliver	24	m.	27	Govt
Clayton	24	m.	9	Govt
Kirby, Charles	24	f.	20	Wife of Kirby

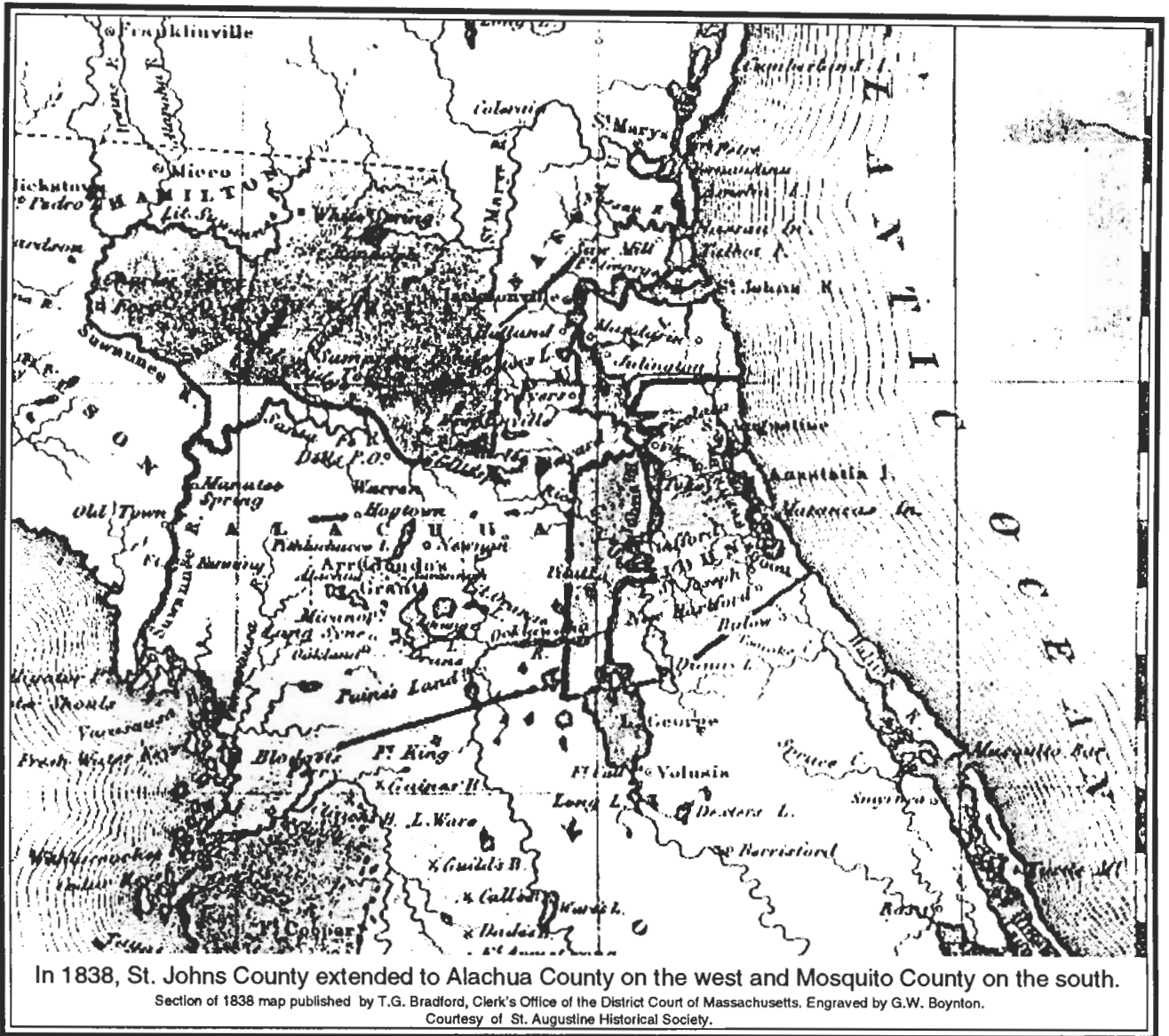

1850 Census



The Second Seminole War, 1835-1842, ended with over 3,000 Indians and Negroes being relocated in Arkansas while 1,500 soldiers died of wounds or disease. There was no estimate of civilian deaths.

In an effort to end the Indian uprisings, the Armed Occupation Act of 1842 was passed, providing three million acres of land, or 160 acres for family homesteads, to persons willing to reside for five years on land south of a line running east and west about three miles north of Palatka, and ten miles south of Newnansville in Alachua County.

Putnam County was created in 1849 and was only a small triangular area cut from St. Johns, Alachua, Marion and Duval Counties. The census taker notes at the end of his report, "The most of the inhabitants in this county have recently arrived from the states, and settled on Good Land under the pre-emption law which will acc[ess] for the small am[ount] of real estate emitted."

Land east of the St. Johns River, excepting the Fruitland Peninsula, was still part of St. Johns County and early land deeds may be found in that county.

SCHEDULE 1.—Free Inhabitants in 18th Division in the County of Putnam State
of Florida enumerated by me, on the 1st, 3rd day of Novbr 1850. Geo. J. Zehnauer Asst. Marshal.

Dwelling	Family	Name	Age	Sex	White, black mulatto	Occupation	Value of Real Estate	Birth Place	Married within Year	Attended School	Person over 20 cannot read or write
1	1	Jacob J. LEE	32	M		Ferryman	300	Geo	10	11	12
		Martha "	17	F				"			√
2	2	Nathan NORTON	31	M		Farmer	300	"			
		Elizabeth "	31	F				Fla			
		William B. "	7	M				"			
		Nathan "	5	M				"			
		Louisa "	1	F				"			
		William "	42	M		Farmer		Geo			
3	3	Joshua SYKES [LYKES]	48	"		"		N.C.			
		Martha "	43	F				"			
		James "	19	M		"		"		√	
		Mary Ann "	16	F				Geo		√	
		Owen "	14	M				"		√	
		Alfred "	12	"				"		√	
		Josiah "	8	"				"		√	
		Henry "	2	"				"			
4	4	Fleming B. SMITH	28	"		"		"			
5	5	Jeremiah PEED	43	"		"		N.C.			
		Nancy "	35	F				"			
		Lemuel "	13	M				"			√
		Maria S. "	10	F				"			√
		Fanny "	7	"				"			
		Jane "	6	"				"			
		Jeremiah "	2	M				"			
		Martin "	1	"				Geo			
6	6	Aaron ROYALS [RYALS]	32	"				"			√
		Ann "	23	F				"			√
		Ann E. "	2	"				"			
7	7	Henry HENDERSON	53	M		Wood Contractor	1500	N.Y.			
		Caroline "	39	F				Fla			
		Caroline FERRIS	2	"				"			
8	8	John KNOWLES	35	M		Farmer	300	N.C.			√
		Celia "	33	F				Fla			√
		Taplia "	12	M				Geo			
		Martha "	10	F				"			
		John "	8	M				"			
		Geo. W. "	7	"				"			
		Isaiah "	5	"				Fla			
		Osiah "	4	"				"			
		Elizabeth L. "	1	F				"			
9	9	Thomas CROSBY	70	M		Laborer		Geo			
Page 2	—	382 —	3rd of November								
10	10	Louis CONNOR	24	M		Laborer		S.C.			
		Maria "	24	F				Fla			√
11	11	John REGISTER	30	M		Farmer	1000	Geo			√
		Elizabeth "	26	F				"			√
		William "	8	M				"			
		Charlotte "	6	F				"			
		Risa "	5	"				"			
		John "	4	M				Fla			
		Gilford "	2	"				"			
		Jane A. "	1	F				"			
		Henry CLEMENS	25	M		Laborer		Geo			
12	12	John G. DAMPYER	32	"		Farmer	500	"			√
		Elizabeth "	35	F				"			
		William H. "	2	M				Fla			
		John "	3/12	"				"			
		James HOBKIRK	14	"				"		√	
		Fanny "	10	F				"		√	
		David "	8	M				"			
		Laura "	7	F				"			
		Sarah BARDIN	14	"				"			
13	13	James NEWTON	73	M		Farmer	200	N.C.			
14	14	Mica "	33	"		"		"			
		Sarah "	22	F				Geo			√
		Nancy J. "	1	"				"			

1850—POPULATION

382, 383, 384 196

SCHEDULE 1.—Free Inhabitants in 18th Division in the County of Putnam State
of Florida enumerated by me, on the 3rd, 4th day of Nov 1850. Geo. J. Zehnauer Asst. Marshal.

Dwelling	Family	Name	Age	Sex	White, black mulatto	Occupation	Value of Real Estate	Birth Place	Married 10 within Year	Attended School 11	Person over 12, cannot read/write
15	15	Gideon YELVINGTON	34	M		Farmer		Fla			✓
		Elizabeth "	24	F				"			✓
		Richard "	6	M				"			
		Gideon "	3	"				"			
		Andrew "	1	"				"			
16	16	Asa WILKERSON	42	"		"		"			✓
		Maria "	35	F				"			✓
		Jane "	18	"				"			
		Amanda "	16	"				"			
		Asa "	9	M				"			
		Nancy "	5	F				"			
		James "	17	M				"			
		William "	2/12	"				"			
17	17	George CARTER	33	"		Farmer		Geo			
		Casaia "	31	F				"			
		David "	12	M				"			
		Alvilda "	11	F				"			
Page 3 196 383		William "	10	M				"			
		James "	8	"				"			
		Benjamin "	6	"				"			
		Rachael "	5	F				"			
		John "	3	M				"			
		Matilda "	2	F				Fla			
		Henry "	3/12	M				"			
18	18	Louis LEE	63	"		Farmer		S.C.			
		Susan "	56	F				"			
		Bryant "	20	M				Geo			
		Louis "	17	"				"			
		Susan "	15	F				"			
		George "	12	M				"			
19	19	Stephen TUCKER	46	"				"			✓
		Elizabeth "	40	F				"			✓
		James "	21	M				"			✓
		Casia "	18	F				Fla			
		Elizabeth "	16	"				"			
		Susan "	13	"				"			
		Eliza "	7	"				"			
20	20	Henry ROYALS [RYALS]	60	M		Farmer		S.C.			✓
		Maria "	50	F			"Deaf & dumb"	Geo			✓
21	21	Elender EGINS	30	"				"			✓
		Eliza "	7	"				Fla			
		John "	4	M				"			
		James "	3	"				"			
22	22	John HAGANS	42	"		"		Geo			✓
		Lucinda "	18	F				"			✓
		Jimsey "	45	M		"		"			✓
23	23	Duncan McCRANEY	18	"		Laborer		"			✓
		Anna "	30	F				"			✓
		Clara "	7/12	"				Fla			✓
24	24	John ROYALS [RYALS]	26	M		"		Geo			✓
		Lucinda "	22	F				"			
		John "	7/12	M				Fla			
25	25	Louis "	70	"		"		S.C.			✓
		Susan "	61	F				"			✓
26	26	Harris ASHLEY	50	M		"		Geo			
		Maria "	56	F				"			
		Hiram "	20	M		"		"			
		Edward "	18	"		"		"			
Page 4 384		fourth day of November									
26	26	Lemuel SIBLEY	26	M		Farmer		Geo			✓
		Charlotte "	24	F				Fla			
		Anna Jane "	8	"				"			
		Eliza "	6	"				"			
		Hester "	4	"				"			
		Feriba "	3	"				"			
		Louis "	3/12	M				"			

1850—POPULATION

384, 385 197

SCHEDULE 1.—Free Inhabitants in 18th Division in the County of Putnam State of Florida enumerated by me, on the 4th, 5th day of Nov 1850. Geo. J. Zehnbauer Asst. Marshal.

Dwelling	Family	Name	Age	Sex	White, black mulatto	Occupation	Value of Real Estate	Birth Place	Married	Attended	Person over
									10	11	20, cannot read /write
27	27	William NORTON	40	M		Laborer		S.C.			✓
		Maria "	30	F				Geo			✓
		Maria "	8	"				"			
		Elizabeth "	5	"				"			
		Martha Ann "	4	"				"			
		William "	2	M				"			
28	28	Archibald H. COLE	37	"		Planter	40000	Va			
		Anna "	18	F				S.C.			
29	29	S. S. WALKER	25	M		Overseer	1280	"			
30	30	Luke JOHNS	41	"		Farmer		Geo			✓
		Albert "	10	"				Fla			
		Feriba THIGPEN	40	F				Geo			✓
		Maria "	10	"				Fla			
31	31	Joshua FUTCH	28	M		"		Geo			✓
		Lavina "	36	F				"			✓
32	32	Jones CURRY	40	M				"			✓
		Anna "	25	F				S.C.			✓
		Rebecca "	5	"				Fla			
		Maria "	2	"				"			
		Martha A. "	3/12	"				"			
		Haritta "	7	"				"			
		Marianna "	6	"				"			
		Cain "	3	M				"			
		Sorrce "	18	"				Geo			
		Jackson "	12	"				"			
33	33	Willoughby COOPER	55	"		Farmer		N.C.			✓
		Paula "	50	F				Geo			✓
		Robinson "	16	M		Laborer		"			
34	34	Martin WELLS	54	"		Farmer		N.C.			✓
		Sarah "	50	F				"			✓
		Enoch "	17	M		"		Geo			
		Jacob "	15	"		"		"			
		Henry "	13	"				"			
		Jackson "	11	"				"			
Page 5	385	Frederick "	8	"				"			
		Alexander "	5	"				Fla			
		Berrien "	2	"				"			
35	35	Ezekiel THOMAS	38	M		Farmer		Geo			✓
		Elizabeth "	35	F				"			
		James "	13	M				"			
		Peggy "	15	F				"			
		Anny "	12	"				"			
		Francis "	9	M				"			
		Harris "	7	"				"			
		Master "	2	"				Fla			
36	36	Joel McCLELLAND	60	"		"		S.C.			✓
		Nancy "	45	F				Geo			✓
		Julian GUNTER	9	"				"			
37	37	John AUSTIN	61	M		"		"			✓
		Sarah "	55	F				"			✓
		Maria "	14	"				"			
		James J. "	12	M				"			
		Leoma "	10	F				"			
38	38	William A. WALKER	21	M		"		"			✓
		Nancy "	19	F				"			
		Bryant W. OSTEEN	27	M		"		"			✓
		Marianna "	21	F				"			✓
		William "	3	M				Fla			
		James "	1	"				"			
39	39	William PINNER	67	"				S.C.			✓
		Sarah "	60	F				"			✓
40	40	William J. PINNER	32	M		"		"			✓
		Elizabeth "	25	F				Fla			✓
		William J. "	2	M				"			
		Maria E. "	1	F				"			

SCHEDULE 1.—Free Inhabitants in 18th Division in the County of Putnam State
of Florida enumerated by me, on the 5th, 6th day of Novr 1850. Geo. J. Zehnbauer Asst. Marshal.

Dwelling	Family	Name	Age	Sex	White, black mulatto	Occupation	Value of Real Estate	Birth Place	Married	Attended	Person over
									10	11	20, cannot read /write
41	41	William BAXLEY	52	M		Farmer		N.C.			√
		Barbara "	48	F				Geo			√
		James "	18	M		"		N.C.			
		Jane "	10	F				Geo			
		Willis "	13	M				Fla			
42	42	Benjamin GRAINGER	40	"		"		S.C.			
		Ann "	33	F				N.C.			√
		John "	13	M				S.C.			
		Elizabeth "	11	F				"			
		Cela "	9	"				"			
Page 6	384	Merido "	8	M				"			
		Margarett "	7	F				"			
		Absolom "	4	M				"			
		Hugh "	2	"				"			
43	43	Susan SMITH	25	F				Geo			√
		John "	3	M				Fla			
44	44	James PINNER	38	M		Farmer		S.C.			√
		Emaline "	35	F				"			√
		Maria "	11	"				Fla			
		James "	9	M				"			
		Elizabeth "	7	F				"			
		Emaline "	4	"				"			
		Ann "	2	"				"			
45	45	John KIRKLAND	66	M		Farmer		S.C.			
		Jane "	60	F				"			
		Jane P. "	38	"				Fla			
		Tereza "	18	"				"		√	
		Oliver H.P. "	20	M				"		√	
46	46	Louis DANIELS	32	"		"		"			√
		Marianna "	28	F				Geo			
		Jane "	7	"				Fla			
		James M. "	5	M				"			
		Jefferson "	1	"				"			
47	47	James KINGSLEY	26	"		"	200	Geo			√
		Loanze J. "	18	F				Fla			
48	48	Cornelius BARBER	55	M		"		Geo			
		Lucretia "	25	F				"			√
		Emanuel PARISH	7	M				"			
		Miss Jane "	8	F				Fla			
		Miss Martha BARBER	10	"				"			
		Nancy "	2	"				Ga			
49	49	John McCREA	39	M		"		S.C.			
		Catharine "	40	F				N.C.			
		Angish "	13	M				Geo			
		Catharine "	11	F				"		√	
		John "	7	M				"		√	
		Elizabeth "	4	F				Fla			
		Jane "	1	"				"			
50	50	Isaac DIAS	39	M		"		Geo			
		Ann "	35	F				"			
		Hester "	10	"				"			
Page 7	387	Josanna "	8	"				Fla			
		Ann "	6	"				"			
		Master "	4	M				"			
51	51	Daniel J. RIDAUGHT	28	"		Farmer		S.C.			
		Matthew "	83	"				"			
		Jane "	40	F				"			
52	52	David HIGGINBOTTHAM	61	M		Farmer		Geo			√
		Elizabeth "	51	F				Fla			√
		Caleb "	23	M		Laborer		"			
		Lietch "	21	"				"			
		Ann "	19	" [Sic]				"			
		Joseph W.G. "	14	"				"			
53	53	Joseph HARMAN	34	M				Tenn			√
		Mary Ann C. "	30	F				Geo			√
		James H. WARREN	11	M				Fla			
		Sarah A.C. RIDGER	1	F				"			

1850—POPULATION

387, 388 198

SCHEDULE 1.—Free Inhabitants in 18th Division in the County of Putnam State
of Florida enumerated by me, on the 6th, 7th day of November 1850. Geo. J. Zehnauer Asst. Marshal.

Dwelling	Family	Name	Age	Sex	White, black mulatto	Occupation	Value of Real Estate	Birth Place	Married	Attended	Person over
									10	11	12
54	54	John PLATT	60	M		Farmer		N.C.			
		Eliss "	42	F				Geo			
		Joshua "	22	M		"		"			
		Louis B. "	21	"		"		"			
		Eliza J. "	18	F				"			
		John W. "	16	M				"			
		William C. "	13	"				"			
		David H. "	11	"				"			
		Nuel M. "	8	"				"			
		Nathan C. "	6	"				Fla			
		Mary A. "	3	F				"			
		Francis "	1	M				"			
55	55	Oneisemus FUTCH	33	"		"		Geo			√
		Mary Ann "	32	F				"			
		Ruben "	11	M				FL			
		Andrew J. "	8	"				"			
		Hester M. "	7	F				"			
		William "	2	M				"			
56	56	Stephen WILLIAMSON	65	"		"		Geo			√
		Rachael "	70	F				"			√
57	57	Henry MOTES	30	M		"		"			√
		Vestee "	28	F				"			√
		Margarett "	6	"				Fla			
		John "	4	M				"			
58	58	James McCARTHY	60	"		[Cotton] Ginn maker		Geo			
Page 8 388											
59	59	Zachariah MOTES	63	M		Farmer		Geo			√
		Jane PETIT	25	F				"			
		Matilda "	11	"				"			
		Leticia "	9	"				"			
		Margarett "	7	"				Fla			
		William "	4	M				"			
		James "	2/12	"				"			
60	60	David FUTCH	60	"		"		S.C.			
		Fanny "	49	F				Geo			
		Elizabeth "	19	"				"			
		James "	17	M				Fla			
		Stephen D. "	16	"				"			
		Susan A. "	14	F				"			
		John "	11	M				"			
		Hester "	10	F				"			
		Isaac "	7	M				"			
61	61	David FUTCH	22	"		Farmer		Geo			√
		Eliza "	17	F				"			
		Martha "	3/12	"				Fla			
62	62	John SMITH	47	M		"		S.C.			√
		Mary "	39	F				Geo			√
		Nancy "	23	"				"			√
		John "	17	M				"			
		Rebecca "	15	F				"			
		Louis "	10	M				"			
		Harritta "	9	F				"			
		Paula "	5	"				Fla			
		Joseph M. "	4	M				"			
		Salles "	1	"				"			
63	63	William THIGPEN	23	"		"		"			
		Eliza "	24	F				Geo			√
		John L. "	1	M				Fla			
64	64	Redick CANNON	55	"		"		N.C.			
		Mary "	55	F				S.C.			√
	Twins {	John "	18	M				Fla			
		Redick "	18	"				"			
65	65	Elisha	22	"		"		Geo			
		Sally "	19	F				"			

1850—POPULATION

388, 389, 390 199

SCHEDULE 1.—Free Inhabitants in 18th Division in the County of Putnam State
of Florida enumerated by me, on the 7, 8, 9th day of Novr 1850. Geo. J. Zehnbauser Asst. Marshal.

Dwelling	Family	Name	Age	Sex	White, black mulatto	Occupation	Value of Real Estate	Birth Place	Married within Year			Person over 20, cannot read /write
									10	11	12	
66	66	Wiley DANIELS	48	M		Farmer		Geo				✓
		Leoma "	38	F				"				✓
		Anna "	15	"				Fla				
Pg 9	- 389	Melinda R. "	13	"				"				
		Enoch "	11	M				"				
		Paulie "	8	F				"				
		Menerva "	6	"				"				
		Roddy "	2	"				"				
		Leona "	3/12	"				"				
67	67	Emanuel PARISH	45	M		Laborer		Geo				✓
		Sarah "	14	F				"				
68	68	William H. DANIELS	19	M		"		Fla	✓			
		Nancy "	17	F				Geo	✓			
69	69	William DANIELS	65	M		Farmer		"				✓
		Martha "	34	F				S.C.				✓
		Stephen SAPP	12	M				Fla				
		Obadiah "	11	"				"				
		Jane A "	2	F				"				
		Mark "	45	M		Laborer		Geo				✓
70	70	Samuel WILSON	35	"		"		"				✓
		Elizabeth "	26	F				"				✓
		Riesby "	5	M				Fla				✓
		Mary Ann "	4	F				"				
		Martha "	1	"				"				
71	71	Francis W. SAMS	34	M		M.D.		S.C.				
		Cornelia "	24	F				Geo				
		Francis W. "	4	M				Fla				
72	72	Benj. CHAPMAN	36	"		Farmer		N.C.				
		Charlotte C "	26	F				S.C.				
73	73	Thomas COVERLY	37	M		Merchant		Scotland				
74	74	Robert R. REID	25	"		"	3100	Geo	✓			
		Mary C. "	24	F				Fla	✓			
		Manuel H. ROGERO	18	M		Clerk		"				
		Philip CLARK	26	"	M	Boatman		"				✓
		Alex "	23	"	"	Servant		"				✓
75	75	B. D. PONS	22	"		Grocer		"				
76	76	K. R. DUKE	34	"		Merchant	2000	N.C.				
		M. W. McLEOD	23	"		Clerk		Geo				
		John McKELROY	50	"		Teamster		Tenn				
		George YOUNG	35	"		"		N.Y.				
77	77	Robert DARDES	40	"		Laborer	500	Ireland				✓
		Mary M. "	30	F				"				
		William "	12	M				Fla		✓		
		Peter "	3	"				"				
Page 10	390	Robert "	3	"				"				
		James "	8	"				"				
78	78	Louis H. ROSSIGNOL	30	"		Timber cutter	300	Geo				
		John REILY	16	"		Laborer		Canada				
		Joseph W. FITCH	30	"		Clerk County Court		S.C.				
79	79	Robt T. BOYD	28	"		Timber cutter	2000	Geo				
		Peter MONROE	26	"		Steamboat Capt.		"				
80	80	N. N. [W.W.] STEVENS	33	"		Laborer	200	S.C.				✓
		Kitty "	32	F				Fla				
		Maria L. "	7	"				"				
		Francis M. "	6	M				"				
		Rebecca "	2	F				"				
81	81	Stanislaus GLINSKI	41	M		Ferryman	1000	Poland				
		S. R. ROMAN	44	"		Taylor		"				
		C. PLEVINSKI	35	F				N.Y.				
		Hellen "	6	"				Fla				
		Charles "	3	M				"				
82	82	Sarah N. WEIGHTMAN	33	F		Keeper of Hotel		"				✓
		Emma "	14	"				"				✓
		Mary C. "	13	"				"				✓
		Andrew "	9	M				"				✓
		Philip "	5	"				"				✓

1850—POPULATION

390, 391 200

SCHEDULE 1.—Free Inhabitants in 18th Division in the County of Putnam State of Florida enumerated by me, on the 8th, 9th, 10th day of Novr 1850. Geo. J. Zehnbaue Asst. Marshal.

Dwelling	Family	Name	Age	Sex	White, black mulatto	Occupation	Value of Real Estate	Birth Place	Married	within Year	Attended	Person over	read /write
									10	11	12		
83	83	H. R. BLANCHARD	43	M		Timber Merchant	500	Mass					
		Harriett C. "	32	F				Md					
		Ruth M. "	10	M [sic]				Fla			✓		
		F. H. "	5	"				"			✓		
84	84	Amelia CLARK	29	F	M			"					
85	85	Celada TOMPKIN	23	"				Geo					✓
		Martha A. "	6	"				Fla					
		Mary J. "	3	"				"					
		William "	1	M				"					
		William "	29	"		Laborer		Geo					
86	86	Jacob SOULE	41	"		Carpenter		Mass					
		June A. "	25	F				Fla					
87	87	John H. CLARK	21	M		Laborer		Geo					
88	88	Susan S. CLARK	30	F	M	Seamstress		Fla					
		Mary J. COLE	7	"	"			"					
		John H. "	4	M	"			"					
		Susan L. ROSSIGNOL	2	F	"			"					
89	89	William MUNDEN	48	M		Carpenter		Geo					
		P. HOWELS [HAWKS]	75	F				N.C.					✓
90	90	Nirum PETERSON	42	M		Laborer		"					
		Elizabeth "	27	F				S.C.					
		Manda "	8	M [sic]				N.C.					
		Gaspar "	3	"				"					
91	91	Charles E. FLANDERS	25	"		Shipcarpenter		N.Y.					
		Mary "	20	F				Geo					
92	92	James SPENCER	24	M		Blacksmith		"					
		Elizabeth "	16	F				"					
		W. B. ALLEN	27	M		Laborer		"					✓
		Andrew McBRAYT	19	"		Carpenter		Indianna					
		William SPENCER	18	"		Blacksmith		Geo					
93	93	Washington RODGERS	32	"		Laborer		Alba					
		Rebecca "	32	F				Geo					
		Alfred A. QUINN	15	M		"		"					
		Maria E. RODGERS	10	F				"					
		Susan C. "	6	"				"					
		George W. "	3	M				Fla					
		Henry S. "	1	"				"					
94	94	James CHERRY	35	"				N.C.					
		Eliza "	32 [22]	F				Fla					✓
		James "	3	M				"					
95	95	Rose Ann FATIO	45	F	B			"					✓
		Edward "	12	M	"			"					
96	96	J. W. PORTER	33	"		Boatman	300	N.Y.					
		Flora C. "	19	F				Geo					
97	97	Benj. HOPKINS	50	M		Planter	3000	S.C.					
		Susan L. "	45	F				Geo					
		Charles "	26	M		Navy Officer		"					
		John L. "	21	"		Merchant		"					
		Mary H. "	16	F				"			✓		
		Isabella "	14	"				"			✓		
		Henry "	8	M				"			✓		
		Joseph "	6	"				"			✓		
		Edward MURPHY	15	"				"			✓		
		Amelia GIBBS	30	F				R.Id					
		John CLARK	22	M		Teamster		Geo					
		Edward DUKES	14	"				Fla					
98	98	Susan JACKSON	50	F				N.C.					✓
		William "	17	M		Laborer		Geo					
99	99	Chas W. BRUSH	26	"		Judge Probate	8500	N.Y.					
100	100	M. A. WILLIAMS	28	"		Surveyor		N.C.					
101	101	James C. GREEN	46	M		Farmer		Geo					
		Sarah "	44	F				Fla					✓
		James C. "	20	M				"					
		Sarah A. "	14	F				"					
		Samuel "	12	M				"					
		Jane "	10	F				"					

1850—POPULATION

392

SCHEDULE 1.—Free Inhabitants in 18th Division in the County of Putnam State of Florida enumerated by me, on the 11th day of Nov 1850. Geo. J. Zehnbaue Asst. Marshal.

Dwelling	Family	Name	Age	Sex	White, black mulatto	Occupation	Value of Real Estate	Birth Place	Married	Attended	Person over
									within Year	School	20, cannot read /write
								10	11	12	
102	102	William GREEN	36	M		Timber cutter		England			
		Elizabeth	24	F				Fla			
		James	6	M				"			
103	103	Alexander CREWS	25	"		Farmer		S.C.			√
		Mary Ann	22	F				Fla			
		Mary Ann	5	"				"			
		Martha	3	"				"			
104	104	Enoch GROVER	47	M		Laborer		S.C.			
		Elizabeth	40	F				"			
		David	22	M		"		"			
		Alfred	21	"		"		"			
		Kiziah	15	F				"			
		Charity	12	"				"			
		William	10	M				Fla			
		Caroline	8	F				"			
		John	6	M				"			
		Andrew	2	"				"			
105	105	Larkin COWART	35	"		"		Geo			√
		Dicey	27	F				"			√
		Hillray	8	M				Fla			
		Hiram	5	"				"			
		Elizabeth	1	F				"			
106	106	William WILKEY	53	M		Farmer		Mass			
		Frederick	51	"		"		"			
107	107	Wm DAVENPORT	33	"		Laborer		N.Y.			
108	108	Carlos HILL	50	M	M	"		Fla			√

I George J. Zehnbaue assl Mar. 18th division Fla do depose and certify that the foregoing Schedule was enumerated according to my oath and instructions to the best of my knowledge & below Sworn to & Subscribed before me this 30th day of December AD, 1850

N.B. The most of the Inhabitants in this county have recently arrived from the states, and settled on Good Land under the pre-emption law which will acct for the small amt of real estate emitted. *923*

1850—POPULATION

218

SCHEDULE 1.—Free Inhabitants in 18th Division in the County of St. Johns State of Florida enumerated by me, on the 5th, 7th day of June 1850. Geo. J. Zehnbaue Asst. Marshal.

1	1	Owen QUIGLEY	35	M		Shoemaker	200	Ireland			
		Hester A. "	28	F				S.C.			√
		Jesse W. "	8	M				Fla			
		Thomas A. "	6	"				"			
		Maria A. "	5	F				"			
		John "	1/12	M				"			
2	2	John WILLIAMS	40	"		Overseer		"			
3	3	Abraham DUPONT	67	"		Planter	7000	S.C.			
		Elizabeth V. "	26	F				"			
4	4	James PELLICER	53	M		Planter	700	Fla			
		Dorothea "	31	F				"			
		Frances "	10	"				"			√
		James "	6	M				"			√
		Paul "	5	"				"			√
		Edward "	2	"				"			
		Francis "	3/12	"				"			
5	5	Francis P. "	62	"		Farmer	600	"			
		John "	27	"				"			
6	6	James SIMMS	56	"		"	200	Geo			
		Maria "	23	F				N.Y.			
		William "	27	M		Laborer		Fla			
		John "	22	"		"		"			
		Vandam "	19	"		"		"			
		Leaston "	12	"				"			
		Wimberly "	8	"				"			
		James "	3	"				"			
		Martha "	7/12	F				"			

SCHEDULE 1.—Free Inhabitants in 18th Division in the County of St. Johns State
of Florida enumerated by me, on the 23d, 24th day of Oct 1850. Geo. J. Zehnauer Asst. Marshal.

Dwelling	Family	Name	Age	Sex	White, black mulatto	Occupation	Value of Real Estate	Birth Place	Married within Year	Attended School	Person over 20, cannot read /write
10	11	12									
7	7	Clara FLOYD	37	F			500	Fla			
		Joseph "	19	M		Laborer		"			
		James "	17	"		"		"			
		Antonio "	15	"				"			
		Magdalena "	9	F				"			
		Francis "	4	M				"			
		Raphael "	2	"				"			
8	8	John FERREIRA	35	"		Farmer	200	"			
		Lauriana "	30	F				"			
		Francis "	10	M				"		✓	
		Josephina "	5	F				"			
		Raymond "	2	M				"			
9	9	Paul MASTERS	50	"		"	500	"			
		Augustina "	42	F				"			
Pg. 2 - 428		Peter "	24	M		Laborer		Fla			
		Eduarda "	20	F		"		"			
		Maria "	18	"				"			
		Lawrence "	16	M		Student		"			
		Angelina "	12	F				"		✓	
		Carolina "	11	"				"		✓	
		Abelina "	7	"				"		✓	
	10	Mathew SOLANA	20	M		Farmer		"	✓		
		Margareth "	22	F				"	✓		
10	11	Richard RUSSELL	65	M		"		S.C.			
		Maria A. "	37	F				"			
		Edward A. "	23	M		"		"			
		Richard R. "	16	"				"			
11	12	James EDENBOROUGH	65	"	B	Laborer		VA			✓
12	13	Maurice SANCHEZ	53	"		Farmer	2000	Fla			✓
		Maria "	31	F				"			
		Francis "	8	"				"		✓	
		Dolores "	5	"				"		✓	
		Eugenia "	3	"				"		✓	
		Mauricio "	1	M				"		✓	
	14	Raphael OLIVEREZ	56	"		Butcher		"			✓
		Anna "	52	F				"			✓
13	15	Geo. BRUSH	35	M	M	Laborer	100	Fla			✓
		Rogarda "	28	F	"			"			
		Rose "	7/12	"	"			"			
14	16	Francis L. DANCY	44	M		Planter	3000	N.C. Geo Fla			
		Florida "	31	F				"		✓	
		Lucy "	15	"				"		✓	
		Edwin "	12	M				"		✓	
		Francis "	10	"				"		✓	
		Jenett "	9	F				"		✓	
		James "	6	M				"		✓	
		Yulee "	3	F				"		✓	
		Robert "	1	M				"		✓	
		Joseph HILL	42	"		Laborer		Penn			
15	17	James CHERRY	32	"				"	✓		
16	18	Manuel SOLANA	23	"		"		Fla			
		Maria "	21	F				"			
		Annetta "	4	"				"			
		Bartolo "	2	M				"			
		Rosalalaia "	3/12	F				"			
P		Printed Page No. 219									
16	18	Alexander SOLANA	23	M		Laborer		Fla			
		Demetrio "	21	"		"		Fla			
17	19	Bartolo MASTERS	53	"		Farmer	3500	"			
18	20	Bartolo "	25	"		"		"			
		Dolores "	28	F				"			
		James "	2	M				"			
		Philip "	1/12	"				"			
19	21	Caspar MASTERS	23	"		"		"	✓		
		Aqilla "	19	F				"	✓		
20	22	Francis ROGERO	50	M		"		"			✓
		Jane "	52	F				"			
		Albert "	24	M		"		"			

SCHEDULE 1.—Free Inhabitants in 22nd Division in the County of St. Johns State of Florida
 enumerated by me, on the 24th, 25th day of Oct 1850. Geo. J. Zehnbauser Asst. Marshal.

Dwelling	Family	Name	Age	Sex	W, b, m	Occupation	Real Estate	Birth	10	11	12
20	21	Martina Rogero (Continued)	19	F				"			
		John C. "	20	M		Farmer		Fla			
		Maria "	12	F				"			
21	23	D. J. DURANCE	34	M		"	700	Geo			√
		Maria "	32	F				"			
		Uriah "	12	M				"			
		E. Francis "	10	"				"			
		Anna E. "	6	F				"			
		Nathan B. "	4	M				Fla			
		Maria J. "	7/12	F				"			
22	24	Mathew SOLANA	56	M		Planter	10000	Fla			
23	25	Catharine TAYLOR	57	F				"			
		Charles "	16	M				"		√	
24	26	John GUE	39	"	M	Tavern Keeper		"			√
		Maria "	30	F	"			"		√	
		Francis "	10	M	"			"			
		Fanny "	4	F	"			"			
		John "	1	M	"			"			
25	27	James RIZ	51	"		Wharfinger	5000	England			
		Anna "	50	F				Md.			
26	28	John L. WILLIAMS	65	M		Ferryman		N.Y.			
		Samuel AREY	50	"		Carpenter		N.J.			
27	29	Geo. COOLEY	45	"		Cartman	1100	England			
		Tayphena "	43	F				"			
		James "	18	M		Stage Driver		Fla			
		Geo. "	14	"				"		√	
		William "	10	"				"		√	
		Charles "	7	"				"		√	
28	30	Philip WEEDMAN	42	"		Farmer	1200	"			
Pg. 4 - 430		Eliza "	37	F				Florida			
		Maria "	14	"				"		√	
		Philip "	12	M				"		√	
		Bernardo "	8	"				"		√	
		Alexander "	6	"				"		√	
		Tereza "	4	F				"		√	
		Rosalia "	2	"				"		√	
29	31	Maria "	63	"				[Blank]			
		Mary Ann "	45	"				Fla			√
		Linda "	31	"				"			√
		Margarett "	34	"				"			
		Bartolo "	23	M		Farmer		"			
		Francis DUSTAN	41	"		Teacher		N.H.			
30	32	Charles HILL	100	"	B			Unknown			√
		Sally "	48	F	"			Africa			√
31	33	Andres PACETTY Senr	64	M		Farmer	3500	Fla			
		Barbara "	61	F				"			
		Peter "	24	M				"			
		Domingo "	21	"				"			
32	34	Citano SOLANA	34	M			500	"			
		Leousa [or Leonsa]	32	F				"			
		Maria "	10	"				"			
		Philip "	7	M				"			
		Virginia "	5	F				"			
		Citano "	3	M				"			
		Rosalia "	1	F				"			
33	35	John ASHTON	61	M		Farmer	500	"			
		Susan "	44	F				Geo			
		William D. "	19	M				Fla			
		Oscar "	11	"				"		√	
		Samuel "	8	"				"			
		James R. "	5	"				"			
34	36	Peter MASTERS	61	"		"	500	"			√
		Frances "	55	F				"			√
		Catharine "	16	"				"			
		Ventura "	15	M		Farmer		"			
35	37	Peter Jr.	36	"		Farmer		"			
		Josepha "	26	F				"			
		Maria "	10	"				"			
		Annetta "	8	"				"			
		Peter "	6	M				"			

SCHEDULE 1.—Free Inhabitants in 22nd Division in the County of St. Johns State
of Florida enumerated by me, on the 5th, 7th day of June 1850. A. D. Rogero Asst. Marshal.

Dwelling	Family	Name	Age	Sex	W, b, m	Occupation	Real Estate	Birth	10	11	12
35	37	Manuella MASTERS (Cont.)	4	F				Fla			
		Francis	2/12	F				"			
36	38	Susan WILLIAMS	60	F	B			"			√
		Precilla "	19	"	"			"			
		Rebecca "	18	"	"			"			
		Benjamin "	14	M	"			"			
		Francis "	6	"	"			"			
		George "	4	"	"			"			
37	39	David GRAY	63	"	B	Laborer	200	"			√
		Babett "	50	F	"			"			√
		Magdalena "	30	"	"			"			√
		David "	16	M	"	"		"			
		Julia "	10	F	"			"			
		Matilda "	9	"	"			"			
		Augustus "	1/12	M	"			"			
38	40	Susan "	53	F	"			"			√
39	41	J. WILKES	55	M		Farmer		Ala			√
		Harritta "	50	F	"			"			
		Jane "	20	"	"			"			
		Alexander "	5	M	"			Fla			
		Elizabeth "	2/12	F	"			"			
40	42	Antonio PONS	55	M		Laborer		"			
		Sarah "	40	F	"			S.C.			
		Thomas "	18	M	"	"		"			
		Warren "	14	"	"			"			
		William "	12	"	"			"			
		James "	10	"	"			"			
		Bartolo "	8	"	"			"			
		Florida "	1	F	"			Fla			
41	43	Francis SANCHEZ	30	M		Farmer		"			
		Julia "	27	F	"			"			
		Maria "	8	"	"			"			
		Julia "	6	"	"			"			
		Joseph "	4	M	"			"			
		Catharine "	2	F	"			"			
42	44	Antonio ALVAREZ	59	M		Farmer	12500	"			
		Euteria "	52	F	"			"			
		Antonia "	28	"	"			"			
		Raphila "	24	"	"			"			
		Antonio "	3	M	"	"Idiot"		"			
43	45	L. J. HAGAN	32	"		Live Oak Cutter		Geo			
		Monroe HAGAN	30	"		"		"			
		E. WOODARD	31	"		"		"			
44	45	John ORTAGUS	22	"		Farmer		Fla	√		
		Sally "	20	F	"			"	√		
45	47	Geo. B. FAIRBANKS	32	M		Atty at Law	5000	N.Y.			
		Sarah C. "	29	F	"			"			
		Florida "	2	"	"			Fla			
		Charles M. "	3/12	M	"			"			
		Emma HUTHER	19	F	"			"			
46	48	Lyman SOUTHWICK	46	M		Farmer	400	R. Id England			
		Emelia "	29	F	"			Fla			√
		Stephen D. "	8	M	"			"			
		Louisa "	6	F	"			"			
		McDonough "	4	M	"			"			
		Joseph "	1	"	"			"			
47	49	Sarah HANNAN	41	F			400	Ireland			√
		James "	13	M	"			N.Y.			
		Thomas "	12	"	"			"			
		Joseph L. "	10	"	"			Fla			
		Mary Ann "	8	F	"			"			
		Sarah "	6	"	"			"			
48	50	John SUAREZ	47	M		Laborer		"			√
		Raphila "	45	F	"			"			
49	51	James BUCKLEY	48	M		"		Ireland			

I, Geo. J. Zehnbauser, Asst Mar 18th Div Fla do depose and certify that the foregoing Schedule was enumerated by me according to the Oath and Instruction to the best of my knowledge and belief.

Subscribed and sworn this 27th day of December 1850 before Me at St. Augustine Florida— I. H. Bronson, Judge of the Dist Court of the U.S.

